

MEMBERS OF COUNCIL

HON. KIM REYNOLDS
GOVERNOR

HON. PAUL D. PATE
SECRETARY OF STATE

HON. ROB SAND
AUDITOR OF STATE

HON. ROBY SMITH
TREASURER OF STATE

HON. MIKE. NAIG
SECRETARY OF AGRICULTURE



Executive Council of Iowa

CAPITOL BUILDING
DES MOINES, IOWA 50319
PHONE: 515 281-5368

May 5, 2025

Accounting Department
Office of the Treasurer
Lucas Building
321 E 12th Street
Des Moines, IA, 50319

The Executive Council, in a meeting held on today's date, approved Department of Administrative Services request for an emergency allocation in the amount of \$7,779.58, subject to an audit of actual invoices. On February 28, 2025, Vehicle #106244 was damaged by a fallen tree. Request was to cover repair costs.

EXECUTIVE COUNCIL OF IOWA

Kristi Onstot
Executive Secretary

cc: Adam Steen, Director, Department of Administrative Services
DAS Fleet Services, Risk
Matt Bender, Department of Management
Heather Hackbarth, Department of Management

AOS Claim # 4006
TOS Job # _____



OFFICE OF AUDITOR OF STATE
STATE OF IOWA

Rob Sand
Auditor of State

State Capitol Building
Des Moines, Iowa 50319-0004
Telephone (515) 281-5834

April 28, 2025

Kristi Onstot
Executive Council
L O C A L

Subject: Damage to Vehicle #106244 Due to a Fallen Tree on February 28, 2025
Department of Administrative Services
Claim dated March 4, 2025
AOS Claim ID: 4006

In accordance with Executive Council policy, we have examined the claim for 29C.20 funds for the above-mentioned damage. It is our conclusion that the above damage incurred by the Department of Administrative Services is covered by Chapter 29C.20 of the Code of Iowa. Therefore, we recommend an Executive Council allocation in the amount of \$7,779.58, subject to an audit of actual invoices.

Sincerely,

A handwritten signature in black ink, appearing to read "Brian R. Brustkern".

Brian R. Brustkern, CPA
Deputy Auditor of State

cc: Adam Steen, Director, Department of Administrative Services
Mariah Fucaloro, Fleet Services Manager, Department of Administrative Services
Heather Hackbarth, Department of Management



Department of
Administrative Services

KIM REYNOLDS, GOVERNOR
CHRIS COURNOYER, LT. GOVERNOR

ADAM STEEN, DIRECTOR

Date: March 4, 2025

To: Tammy Hollingsworth, Auditor of State
Victoria Newton, Treasurer of State
Executive Council

Re: ALLOCATION REQUEST - 29C20 Claim for Executive Council Consideration

Vehicle / Event	#106244 / Tree Damage
Event Date	February 28, 2025
Summary	Vehicles 106244 - damaged by fallen tree (Claim # TBD)
Amount Requested	\$7,779.58 - Estimate
Supporting Documentation	29C20 Email Notification, Accident Report, & Repair Estimate

If you have any questions or are in need of additional information, please do not hesitate to contact me.

Thank you,

Ryan Betts
DAS Fleet Risk Manager
ryan.betts1@iowa.gov
515-281-8008



Risk, DAS <das.risk@iowa.gov>

Fwd: state car accidents

1 message

Risk, DAS <das.risk@iowa.gov>

Mon, Mar 3, 2025 at 2:58 PM

To: Tammy Hollingsworth <Tammy.Hollingsworth@aos.iowa.gov>, TOS ExecutiveCouncil <executivecouncil@tos.iowa.gov>

Please accept this email as initial 24 hr notification for AON, **vehicle 2017 and vehicle 106244 were damaged by a fallen tree on 2/28/2025.** I will forward all information as soon as it is received.

DAS Risk

Central Procurement and Fleet Services Enterprise

Iowa Department of Administrative Services

510 E 12th St, Des Moines, IA 50319

515-281-3162 office

das.risk@iowa.gov<https://das.iowa.gov>**Department of
Administrative Services**

All accidents must be reported via email or phone to Fleet Services within 24 hours. All accident reports and estimates are due within 72 hours of an accident. Agencies have 60 days to complete repairs to vehicles once approval is given.

----- Forwarded message -----

From: **Shull, Colette [HHS]** <colette.shull@hhs.iowa.gov>

Date: Mon, Mar 3, 2025 at 2:39 PM

Subject: RE: state car accidents

To: Risk, DAS <das.risk@iowa.gov>

Thank you so much.

The plate numbers are:

Chevy Malibu – #106244

Chevy Traverse - #2017

I will get you the reports as soon as possible and will get the estimates set up with Witham.

From: ryan.betts1@iowa.gov <ryan.betts1@iowa.gov> **On Behalf Of** Risk, DAS
Sent: Monday, March 3, 2025 2:15 PM
To: Shull, Colette [HHS] <colette.shull@hhs.iowa.gov>
Subject: Re: state car accidents

CAUTION: This email originated from outside the Department of Health and Human Services. Do not click links or open attachments unless you recognize the sender and know the content is safe.

Hi Colette,

First - could you let me know what the vehicle/license plate numbers were for both of these?

I've attached a copy of our accident report form for you to complete and send back to us for this incident. The first page of this form will have the instructions I think you're looking for on what you need to do to get the ball rolling on having these vehicles repaired, but feel free to respond back to me with any questions you may have. Please complete 1 of these for each vehicle (most of the info will be the same between the 2, but the vehicle number will change). Since this wasn't a car accident with another driver, a lot of the info on these forms will not apply.

You will need to take each vehicle in for an estimate and send that back to me at das.risk@iowa.gov as well. We do a lot of business with Witham, I would recommend going there if you can as they are familiar with how our process works. Once you send me the accident reports and the estimates, I can start the claim process and will let you know when you have approval to begin repairs.

As for the key fob - you can have a replacement programmed wherever it is most convenient (your local dealership will work). That would be handled just as any regular maintenance would be as far as the billing goes.

Let me know if you have any questions on any of the above - in the meantime, I'll keep an eye out for the accident reports and estimates to come in.

Thanks!

DAS Risk

Central Procurement and Fleet Services Enterprise

Iowa Department of Administrative Services

510 E 12th St, Des Moines, IA 50319

515-281-3162 office

das.risk@iowa.gov

<https://das.iowa.gov>

All accidents must be reported via email or phone to Fleet Services within 24 hours. All accident reports and estimates are due within 72 hours of an accident. Agencies have 60 days to complete repairs to vehicles once approval is given.

On Mon, Mar 3, 2025 at 12:37 PM Fucaloro, Mariah <mariah.fucaloro@iowa.gov> wrote:

Mariah Fucaloro, CPM

Fleet Manager

Central Procurement and Fleet Services Enterprise
Iowa Department of Administrative Services

510 E 12th St, Des Moines, IA 50319
515-725-2243 office
515-414-6582 mobile
mariah.fucaloro@iowa.gov
<https://das.iowa.gov>

----- Forwarded message -----

From: **Shull, Colette [HHS]** <colette.shull@hhs.iowa.gov>
Date: Mon, Mar 3, 2025 at 12:10 PM
Subject: state car accidents
To: Mariah J Fucaloro <Mariah.Fucaloro@iowa.gov>

Good afternoon

I'm reaching out to get some guidance about how to proceed. I have recently been given the responsibility for maintenance, etc., of our state cars. Two of the cars here in Black Hawk Co HHS were damaged late Friday afternoon as a tree on the county property, where our office is located, blew over and the cars sustained minor body damage.

One vehicle is a 2024 Chevy Malibu – driver's side mirror is broken and will need to be replaced. There may be scratches on the hood and/or front panels.

The other vehicle is a 2017 Chevy Traverse. There is a dent behind the passenger side mirror. It doesn't appear that the mirror itself is broken. It may also have scratches on the hood, front panels as well. A branch fell on the windshield but that seems to be fine.

So, are there forms that need to be completed? Do we need to get estimates on repair costs? I've been told that Witham Auto here in Waterloo has done body work on our cars in the past, or do they need to go to the Chevy dealership here in town?

Also, I was directed by Erin Casella (EO2) to ask you about getting a new key fob for the Malibu. A worker had taken the car and said the key fob (remote) just "fell off" the key and she was unable to locate it. So, we have a key, but the vehicle won't operate with just that. (We do have the second set we can use.) Do we need to get one from the dealership? Normally any routine maintenance is handled by 5th Street Tire, but we don't know if they handle that kind of thing.

Thanks for your help.

Vehicle Accident Report

Time and location of accident

Accident Date (Mo/Day/Year)	Time	No. of Vehicles
2/28/2025	3:00 PM	1
County	State	
Black Hawk	Iowa	

Vehicle 1 (State vehicle)

Driver's Name		Work Street Address	
N/A		1407 Independence Avenue	
Driver's License No./State		City, State, Zip	
		Waterloo IA 50703	
Date of Birth	Department	Work Phone	Home Phone
License Plate No.	VIN	Year, Make, Model	
106244	1G1285ST7	2024 Chevy Malibu	
Estimate (\$) of Damage		Description of Damage	
RF251204 \$7,779.58		Tree fell on vehicle	

Vehicle 2 (other vehicle) if more than two vehicles-use additional forms

Driver's Name		Street Address	
N/A			
Driver's License No./State		City, State, Zip	
Date of Birth	Work Phone	Home Phone	License Plate No.
Description of Damage			

Property Damage other than vehicle (fence, utility pole, etc)

Owner's Name, Address and Phone	Description of Property Damaged
N/A	N/A

Injured Persons (attach additional sheets if necessary)

Vehicle No. 1/ Name and Address	Describe Injuries
N/A	N/A
Vehicle No. 2/ Name and Address	Describe Injuries
N/A	N/A

Witness

Name	Address/Phone
N/A	N/A
Name	Address/Phone
N/A	N/A

Accident Diagram

Complete diagram below, include a description of what happened.
Use the outline below to sketch the scene of your accident,
writing in street or highway names or numbers.
Use number 1 to indicate the State vehicle.

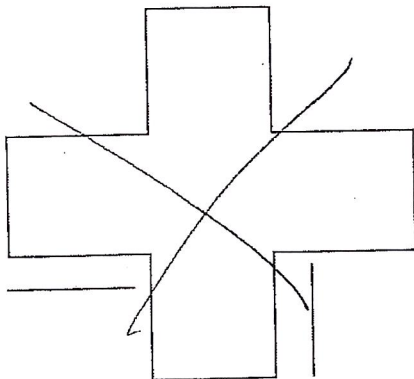

Tree fell onto
car while parked
in building lot.

Accident Information Exchange Sheet

Other Vehicle Information

Driver's Name	N/A
Street Address	
Driver Phone	
Driver's License No./State	
Vehicle Plate No.	
Vehicle year, make, model	
VIN	
Insurance Company Name	
Policy No.	
Agent name	
Agent phone	
Owner's Name/Address (if different)	

Submit this information along with the accident report to DAS Fleet Service within 72 hours of the accident.

Complete the next section, tear at the dotted line and give to the other party involved.

State Vehicle Insurance Information

Driver's Name	N/A
Driver's License No./State	N/A
Vehicle Plate No.	106244
Vehicle year, make, model	2024 Chevy Malibu
VIN	1G1Z85ST9 RF251204

The State of Iowa is self-insured.
If you have any questions regarding an accident, please contact
DAS Fleet Services at 515-281-3162 of DAS.Risk@iowa.gov



WITHAM COLLISION CENTER

FORD-CHEVROLET-VW-KIA
2033 LAPORTE RD, WATERLOO, IA 50702
Phone: (319) 234-4200

Workfile ID: b257c2c5
PartsShare: 8r4TgB
Federal ID: 42-1060951

Preliminary Estimate

Customer: State of Iowa

Written By: Branden Frederick

Insured: State of Iowa Policy #: Claim #:
Type of Loss: Date of Loss: Days to Repair: 0
Point of Impact:

Owner: State of Iowa
(319) 292-2353 Business

Inspection Location: WITHAM COLLISION CENTER
2033 LAPORTE RD
WATERLOO, IA 50702
Repair Facility
(319) 234-4200 Business

Insurance Company:

VEHICLE

2024 CHEV Malibu LS 4D SED 4-1.5L Turbocharged Gasoline Direct Injection

VIN: 1G1ZB5ST7RF251204 Interior Color: Mileage In: Vehicle Out:
License: Exterior Color: Mileage Out:
State: IA Production Date: Condition: Job #:

TRANSMISSION

Automatic Transmission

POWER

Power Steering

Power Brakes

Power Windows

Power Locks

Power Mirrors

DECOR

Dual Mirrors

CONVENIENCE

Air Conditioning

Intermittent Wipers

Tilt Wheel

Cruise Control

Rear Defogger

Keyless Entry

Alarm

Message Center

Steering Wheel Touch Controls

Telescopic Wheel

Remote Starter

Backup Camera

Parking Sensors

RADIO

AM Radio

FM Radio

Stereo

Search/Seek

Auxiliary Audio Connection

SAFETY

Drivers Side Air Bag

Passenger Air Bag

Anti-Lock Brakes (4)

4 Wheel Disc Brakes

Front Side Impact Air Bags

Head/Curtain Air Bags

Communications System

Hands Free Device

Lane Departure Warning

SEATS

Cloth Seats

Bucket Seats

WHEELS

Aluminum/Alloy Wheels

PAINT

Clear Coat Paint

OTHER

Traction Control

Stability Control

Get live updates at www.carwise.com/e/52wei5

Preliminary Estimate

Customer: State of Iowa

2024 CHEV Malibu LS 4D SED 4-1.5L Turbocharged Gasoline Direct Injection

Line	Oper	Description	Part Number	Qty	Extended Price \$	Labor	Paint
1		FRONT BUMPER & GRILLE					
2	*	Rpr Bumper cover w/o auto park				<u>1.0</u>	3.3
3		Add for Clear Coat					1.3
4		O/H bumper assy				3.5	
5	R&I	Lower cover				Incl.	
6	R&I	Lower deflector				Incl.	
7	R&I	License bracket				0.2	
8	R&I	Lower grille w/o chrome				Incl.	
9		FRONT LAMPS					
10	R&I	RT Headlamp assy				0.3	
11	R&I	LT Headlamp assy				Incl.	
12		HOOD					
13	*	Rpr Hood				<u>6.0</u>	2.8
14		Add for Clear Coat					1.1
15	R&I	Insulator				0.3	
16	R&I	R&I hood assy				0.8	
17		FENDER					
18	R&I	LT R&I fender assy				1.6	
19	R&I	LT Fender liner w/o ext fuel pkg				0.4	
20		ROOF					
21	*	Rpr Roof panel				<u>4.0</u>	3.4
22		Overlap Major Non-Adj. Panel					-0.2
23		Add for Clear Coat					0.6
24	R&I	R&I headliner				2.9	
25		PILLARS, ROCKER & FLOOR					
26	*	Blnd <u>RT roof rail and rocker</u>			s		<u>3.6</u>
27		Repl RT Protector	84269932	1	12.72	0.2	
28	*	Rpr LT Uniside assy			s	<u>2.0</u>	<u>3.6</u>
29		Overlap Major Adj. Panel					-0.4
30	*	Add for Clear Coat					0.6
31	#	feather block and prime		1			0.3
32		Repl LT Protector	84269933	1	9.29	0.2	
33		FRONT DOOR					
34		Repl LT Mirror assy w/o heated w/o object warnng	84705487	1	319.33	0.5	
35		Repl LT Mirror cover paint to match	23372287	1	85.83	0.2	0.5
36		Overlap Minor Panel					-0.2
37	*	Add for Clear Coat					0.1
38	*	Rpr LT Door shell				<u>2.0</u>	2.0
39		Overlap Major Adj. Panel					-0.4
40	*	Add for Clear Coat					0.3
41	#	feather block prime		1			0.4
42	R&I	LT Belt molding				0.3	

Preliminary Estimate

Customer: State of Iowa

2024 CHEV Malibu LS 4D SED 4-1.5L Turbocharged Gasoline Direct Injection

43	Repl	LT Nameplate "MALIBU" chrome	23125916	1	66.75	0.2	
44	R&I	LT Handle, outside w/o chrome				0.4	
45	R&I	LT R&I trim panel				0.6	
46	REAR DOOR						
47	*	Blnd RT Door shell					<u>1.0</u>
48	R&I	RT Belt molding				0.3	
49	R&I	RT Handle, outside w/o chrome				0.4	
50	R&I	RT R&I trim panel				0.5	
51	QUARTER PANEL						
52	R&I	RT Wheelhouse liner				0.4	
53	*	Rpr RT Quarter panel				<u>2.0</u>	2.7
54		Overlap Major Adj. Panel					-0.4
55	*	Add for Clear Coat					0.5
56	#	feather block prime		1			0.4
57	Refn	Fuel door					0.5
58		Overlap Minor Panel					-0.2
59	*	Add for Clear Coat					0.1
60	R&I	RT Quarter glass GM				1.6	
61	TRUNK LID						
62	*	Rpr Trunk lid w/o spoiler				<u>1.5</u>	2.4
63		Overlap Major Adj. Panel					-0.4
64	*	Add for Clear Coat					0.4
65	#	feather block prime		1			0.3
66	Repl	Nameplate "MALIBU" Silver	23362182	1	39.13	0.2	
67	Repl	Emblem gold	84479457	1	67.60	0.2	
68	REAR LAMPS						
69	R&I	RT Tail lamp assy				0.4	
70	R&I	RT Backup lamp assy				0.3	
71	R&I	LT Backup lamp assy				0.3	
72	REAR BUMPER						
73	R&I	R&I bumper cover				1.8	
74	MISCELLANEOUS OPERATIONS						
75	#	Hazardous waste removal		1	4.00 T		
76	#	Repl Flex Additive		1	5.00		
77	#	Corrosion protection		1	10.00	0.3	
78	#	Pre Scan		1		1.0 M	
79	#	Post Scan		1		1.0 M	
80	#	Lift Reveal B/G		1		0.5	
81	#	Lift Reveal w/s		1		0.5	
SUBTOTALS					619.65	40.8	30.0

Customer: State of Iowa

2024 CHEV Malibu LS 4D SED 4-1.5L Turbocharged Gasoline Direct Injection

ESTIMATE TOTALS

Category	Basis		Rate	Cost \$
Parts				615.65
Parts Discount	\$ 600.65		-10.0 %	-60.07
Body Labor	38.8 hrs	@	\$ 75.00 /hr	2,910.00
Paint Labor	30.0 hrs	@	\$ 135.00 /hr	4,050.00
Mechanical Labor	2.0 hrs	@	\$ 130.00 /hr	260.00
Miscellaneous				4.00
Subtotal				7,779.58
Grand Total				7,779.58
Deductible				0.00
CUSTOMER PAY				0.00
INSURANCE PAY				7,779.58

MyPriceLink Estimate ID / Quote ID:

1326210800771145728 / 143656732

AUTHORIZED AND ACCEPTED: YOU ARE HEREBY AUTHORIZED TO MAKE THE ABOVE REPAIRS. I UNDERSTAND THAT PAYMENT IN FULL WILL BE DUE UPON RELEASE OF VEHICLE, INCLUDING ADDITIONAL SUPPLEMENTAL DAMAGE CHARGES, AND HEREBY GRANT YOU AND/YOUR EMPLOYEES, PERMISSION TO OPERATE THE CAR, TRUCK, OR VEHICLE HEREIN DESCRIBED ON STREETS, HIGHWAYS, OR ELSEWHERE FOR THE PURPOSE OF TESTING AND / OR INSPECTION. AN EXPRESS MECHANIC'S LIEN IS HEREBY ACKNOWLEDGED ON THE ABOVE CAR, TRUCK, OR VEHICLE TO SECURE THE AMOUNT OF REPAIRS THERETO. YOU WILL NOT BE HELD RESPONSIBLE FOR LOSS OR DAMAGE TO THE VEHICLE OR ARTICLES LEFT IN VEHICLE IN CASE OF FIRE, THEFT, ACCIDENT, OR ANY OTHER CAUSE BEYOND YOUR CONTROL.

AUTHORIZED BY:_____ DATE_____

THIS ESTIMATE HAS BEEN PREPARED BASED ON THE USE OF AFTERMARKET CRASH PARTS SUPPLIED BY A SOURCE OTHER THAN THE MANUFACTURER OF YOUR VEHICLE. ANY WARRANTIES APPLICABLE TO THE REPLACEMENT PARTS ARE PROVIDED BY THE MANUFACTURER OR DISTRIBUTOR OF THESE PARTS RATHER THAN THE MANUFACTURER OV YOUR VEHICLE.

Customer: State of Iowa

2024 CHEV Malibu LS 4D SED 4-1.5L Turbocharged Gasoline Direct Injection

Estimate based on MOTOR CRASH ESTIMATING GUIDE and potentially other third party sources of data. Unless otherwise noted, (a) all items are derived from the Guide DR1CP16, CCC Data Date 03/03/2025, and potentially other third party sources of data; and (b) the parts presented are OEM-parts. OEM parts are manufactured by or for the vehicle's Original Equipment Manufacturer (OEM) according to OEM's specifications for U.S. distribution. OEM parts are available at OE/Vehicle dealerships or the specified supplier. OPT OEM (Optional OEM) or ALT OEM (Alternative OEM) parts are OEM parts that may be provided by or through alternate sources other than the OEM vehicle dealerships with discounted pricing. Asterisk (*) or Double Asterisk (**) indicates that the parts and/or labor data provided by third party sources of data may have been modified or may have come from an alternate data source. Tilde sign (~) items indicate MOTOR Not-Included Labor operations. The symbol (<>) indicates the refinish operation WILL NOT be performed as a separate procedure from the other panels in the estimate. Non-Original Equipment Manufacturer aftermarket parts are described as Non OEM, A/M or NAGS. Used parts are described as LKQ, RCY, or USED. Reconditioned parts are described as Recond. Recored parts are described as Recore. NAGS Part Numbers and Benchmark Prices are provided by National Auto Glass Specifications. Labor operation times listed on the line with the NAGS information are MOTOR suggested labor operation times. NAGS labor operation times are not included. Pound sign (#) items indicate manual entries.

Some 2024 vehicles contain minor changes from the previous year. For those vehicles, prior to receiving updated data from the vehicle manufacturer, labor and parts data from the previous year may be used. The CCC ONE estimator has a list of applicable vehicles. Parts numbers and prices should be confirmed with the local dealership.

The following is a list of additional abbreviations or symbols that may be used to describe work to be done or parts to be repaired or replaced:

SYMBOLS FOLLOWING PART PRICE:

m=MOTOR Mechanical component. s=MOTOR Structural component. T=Miscellaneous Taxed charge category. X=Miscellaneous Non-Taxed charge category.

SYMBOLS FOLLOWING LABOR:

D=Diagnostic labor category. E=Electrical labor category. F=Frame labor category. G=Glass labor category. M=Mechanical labor category. S=Structural labor category. (numbers) 1 through 4=User Defined Labor Categories.

OTHER SYMBOLS AND ABBREVIATIONS:

Adj.=Adjacent. Algn.=Align. ALU=Aluminum. A/M=Aftermarket part. Blnd=Blend. BOR=Boron steel. CAPA=Certified Automotive Parts Association. CFC=Carbon Fiber. D&R=Disconnect and Reconnect. HSS=High Strength Steel. HYD=Hydroformed Steel. Incl.=Included. LKQ=Like Kind and Quality. LT=Left. MAG=Magnesium. Non-Adj.=Non Adjacent. NSF=NSF International Certified Part. O/H=Overhaul. Qty=Quantity. Refn=Refinish. Repl=Replace. R&I=Remove and Install. R&R=Remove and Replace. Rpr=Repair. RT=Right. SAS=Sandwiched Steel. Sect=Section. STS=Stainless Steel. Subl=Sublet. UHS=Ultra High Strength Steel. N=Note(s) associated with the estimate line.

CCC ONE Estimating - A product of CCC Intelligent Solutions Inc.

The following is a list of abbreviations that may be used in CCC ONE Estimating that are not part of the MOTOR CRASH ESTIMATING GUIDE:

BAR=Bureau of Automotive Repair. EPA=Environmental Protection Agency. NHTSA= National Highway Transportation and Safety Administration. PDR=Paintless Dent Repair. VIN=Vehicle Identification Number.

Image Report

Owner:	State of Iowa	Insurance:	Estimator:	Branden Frederick	Vehicle Out:	
RO Number:		Claim Number:				
Year:	2024	Color:	License Plate:		Production Date:	
Make:	CHEV	Body Style:	State:	IA	Mileage In:	
Model:	Malibu LS	Engine:	4-1.5L Turbochar...	VIN:	1G1ZB5ST7RF251204	Condition:

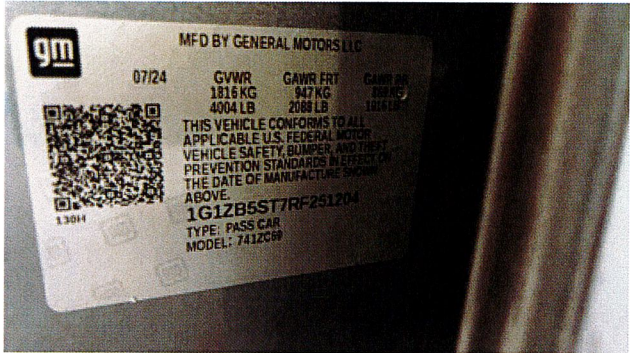

3/4/2025
Comments:



3/4/2025
Comments:



3/4/2025
Comments:

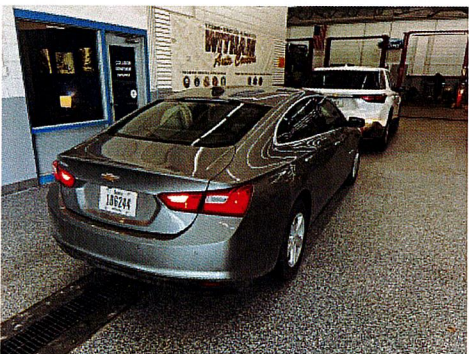

3/4/2025
Comments:



3/4/2025
Comments:



3/4/2025
Comments:

Image Report

Owner:	State of Iowa	Insurance:	Estimator:	Branden Frederick	Vehicle Out:	
RO Number:		Claim Number:				
Year:	2024	Color:	License Plate:		Production Date:	
Make:	CHEV	Body Style:	4D SED	State:	IA	Mileage In:
Model:	Malibu LS	Engine:	4-1.5L Turbochar...	VIN:	1G1ZB5ST7RF251204	Condition:



3/4/2025
Comments:

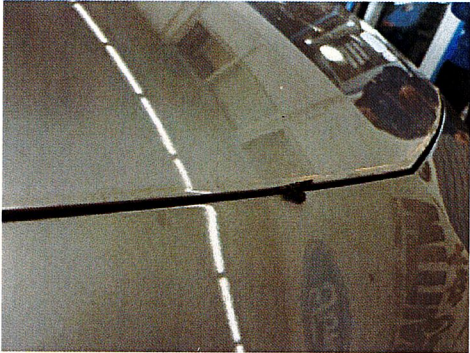

3/4/2025
Comments:

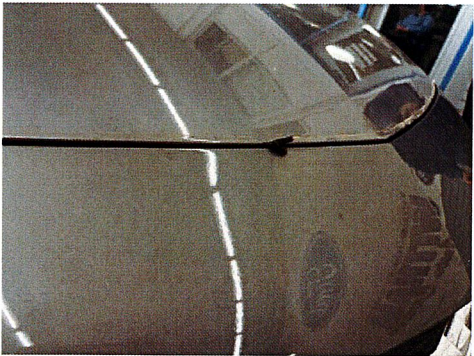

3/4/2025
Comments:

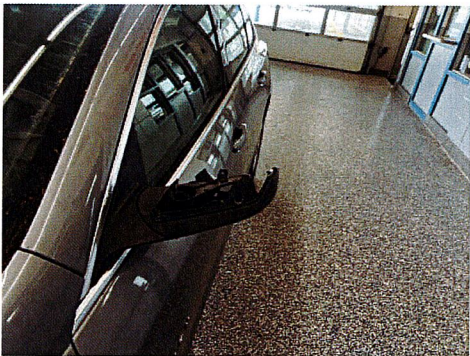

3/4/2025
Comments:

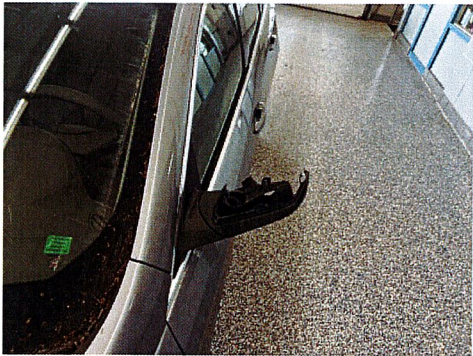

3/4/2025
Comments:

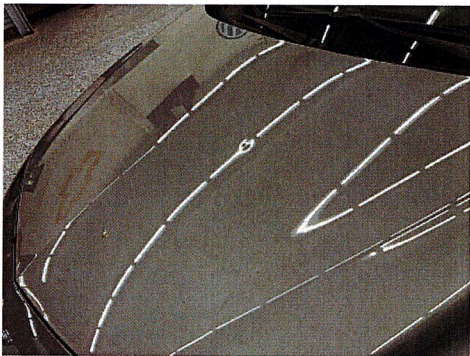

3/4/2025
Comments:

Image Report

Owner:	State of Iowa	Insurance:	Estimator:	Branden Frederick	Vehicle Out:	
RO Number:		Claim Number:				
Year:	2024	Color:	License Plate:		Production Date:	
Make:	CHEV	Body Style:	State:	IA	Mileage In:	
Model:	Malibu LS	Engine:	4-1.5L Turbochar...	VIN:	1G1ZB5ST7RF251204	Condition:

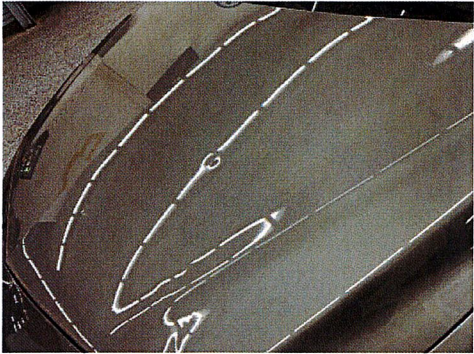

3/4/2025
Comments:

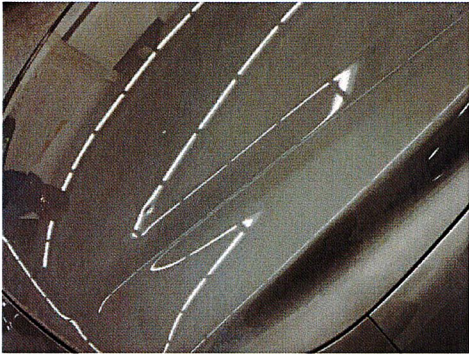

3/4/2025
Comments:

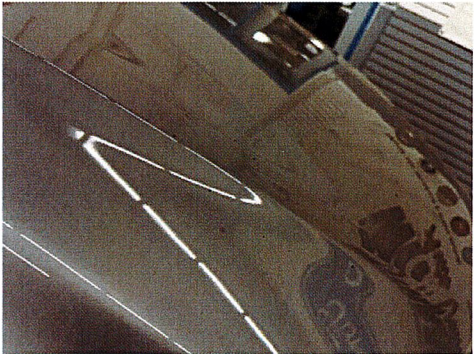

3/4/2025
Comments:

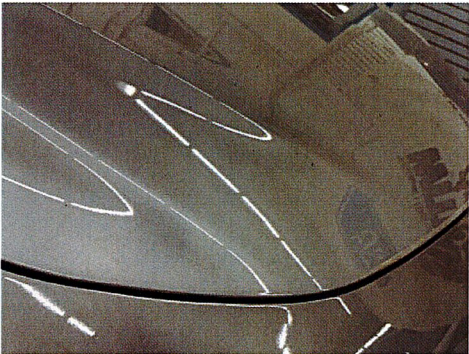

3/4/2025
Comments:



3/4/2025
Comments:

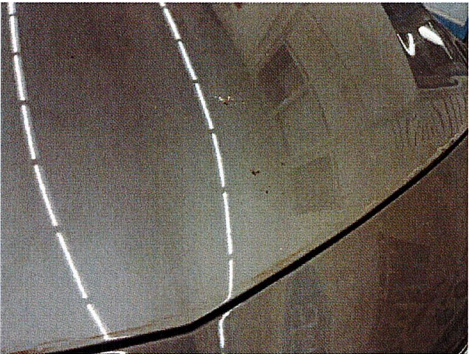

3/4/2025
Comments:

Image Report

Owner:	State of Iowa	Insurance:	Estimator:	Branden Frederick	Vehicle Out:
RO Number:		Claim Number:			
Year:	2024	Color:	License Plate:		Production Date:
Make:	CHEV	Body Style:	State:	IA	Mileage In:
Model:	Malibu LS	Engine:	4-1.5L Turbochar...	VIN:	1G1ZB5ST7RF251204
					Condition:

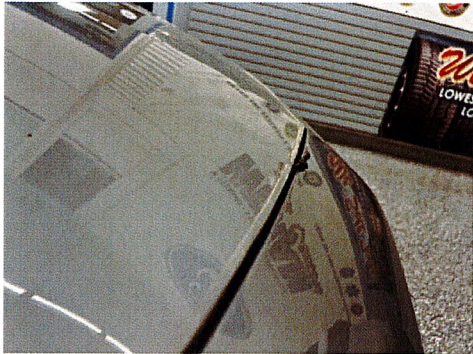

3/4/2025
Comments:

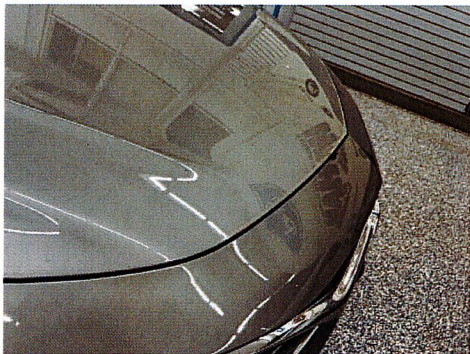

3/4/2025
Comments:



3/4/2025
Comments:

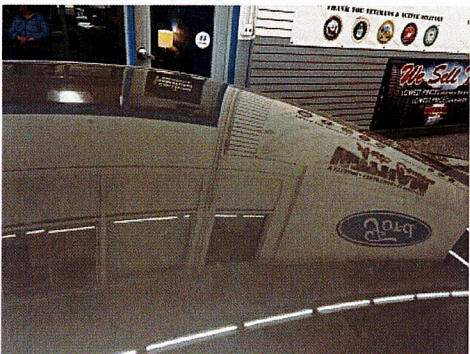

3/4/2025
Comments:



3/4/2025
Comments:



3/4/2025
Comments:

Image Report

Owner:	State of Iowa	Insurance:	Estimator:	Branden Frederick	Vehicle Out:	
RO Number:		Claim Number:				
Year:	2024	Color:	License Plate:		Production Date:	
Make:	CHEV	Body Style:	4D SED	State:	IA	Mileage In:
Model:	Malibu LS	Engine:	4-1.5L Turbochar...	VIN:	1G1ZB5ST7RF251204	Condition:



3/4/2025
Comments:



3/4/2025
Comments:

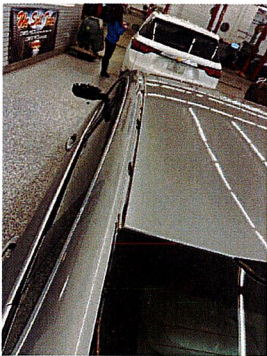

3/4/2025
Comments:

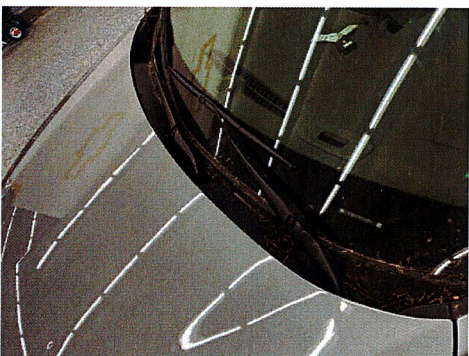

3/4/2025
Comments:

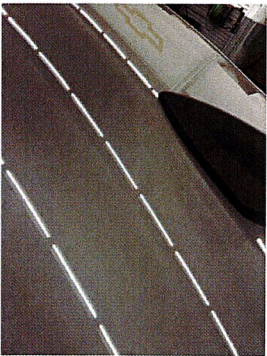

3/4/2025
Comments:

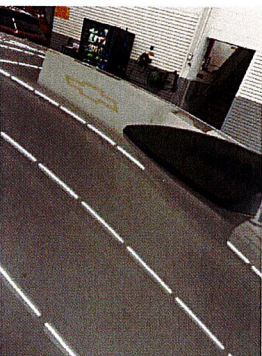

3/4/2025
Comments:

Image Report					
Owner:	State of Iowa	Insurance:	Estimator:	Branden Frederick	Vehicle Out:
RO Number:		Claim Number:			
Year:	2024	Color:	License Plate:		Production Date:
Make:	CHEV	Body Style:	4D SED	State:	IA
Model:	Malibu LS	Engine:	4-1.5L Turbochar...	VIN:	1G1ZB5ST7RF251204
					Mileage In:
					Condition:

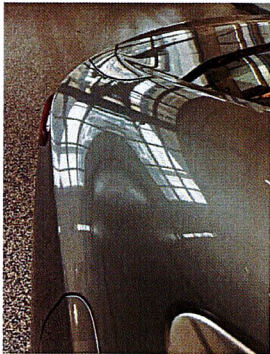

3/4/2025
Comments:



3/4/2025
Comments:



3/4/2025
Comments:

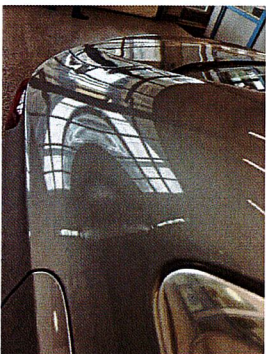

3/4/2025
Comments:

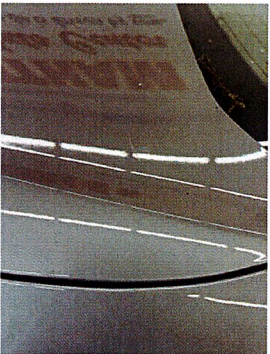

3/4/2025 E01
Comments:

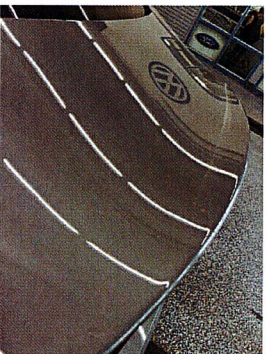

3/4/2025 E01
Comments:

Image Report

Owner:	State of Iowa	Insurance:	Estimator:	Branden Frederick	Vehicle Out:
RO Number:		Claim Number:			
Year:	2024	Color:	License Plate:		Production Date:
Make:	CHEV	Body Style:	4D SED	State:	IA
Model:	Malibu LS	Engine:	4-1.5L Turbochar...	VIN:	1G1ZB5ST7RF251204
					Mileage In:
					Condition:

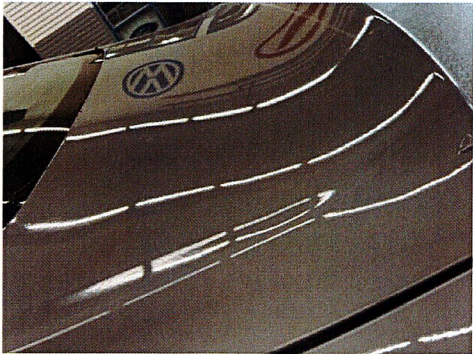

3/4/2025 E01
Comments:

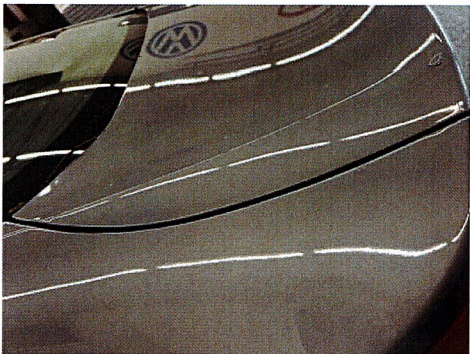

3/4/2025 E01
Comments:



3/4/2025 E01
Comments:



3/4/2025 E01
Comments:

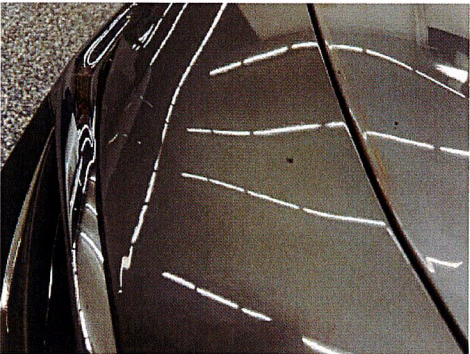

3/4/2025 E01
Comments:



3/4/2025 E01
Comments:

Image Report

Owner:	State of Iowa	Insurance:	Estimator:	Branden Frederick	Vehicle Out:
RO Number:		Claim Number:			
Year:	2024	Color:	License Plate:		Production Date:
Make:	CHEV	Body Style:	State:	IA	Mileage In:
Model:	Malibu LS	Engine:	4-1.5L Turbochar...	VIN:	1G1ZB5ST7RF251204
					Condition:



3/4/2025 E01
Comments:

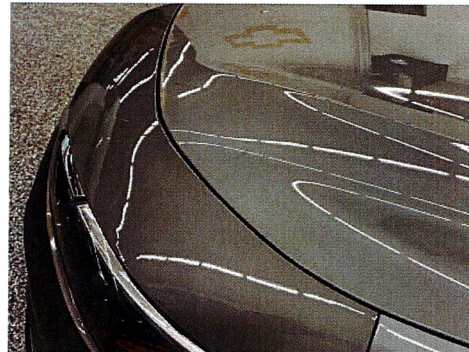

3/4/2025 E01
Comments:

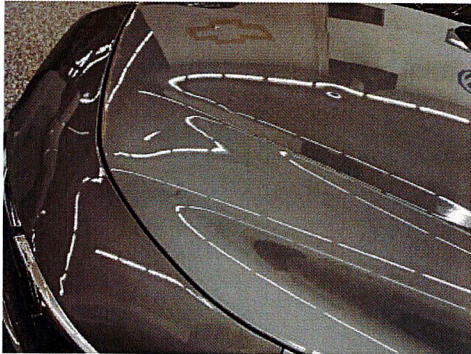

3/4/2025 E01
Comments:

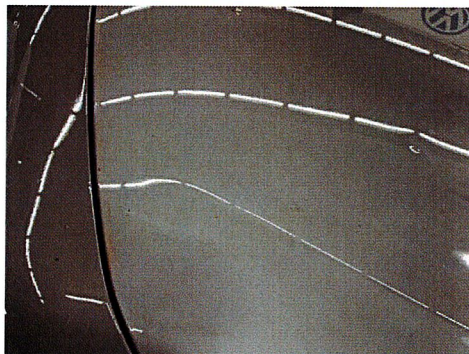

3/4/2025 E01
Comments:

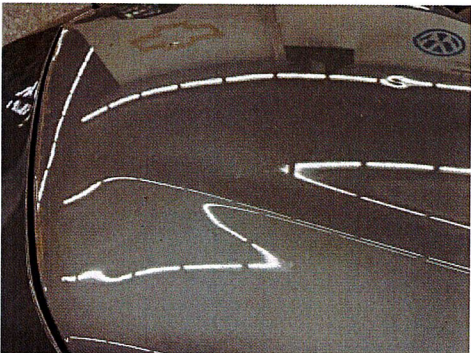

3/4/2025 E01
Comments:

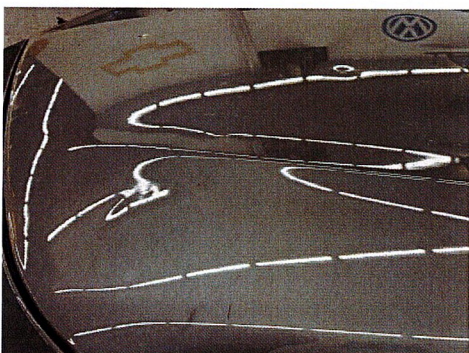

3/4/2025 E01
Comments:

Image Report					
Owner:	State of Iowa	Insurance:	Estimator:	Branden Frederick	Vehicle Out:
RO Number:		Claim Number:			
Year:	2024	Color:	License Plate:		Production Date:
Make:	CHEV	Body Style:	State:	IA	Mileage In:
Model:	Malibu LS	Engine:	4-1.5L Turbochar...	VIN:	1G1ZB5ST7RF251204
					Condition:

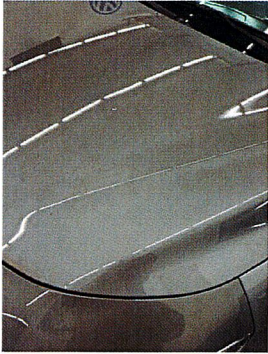

3/4/2025 E01
Comments:

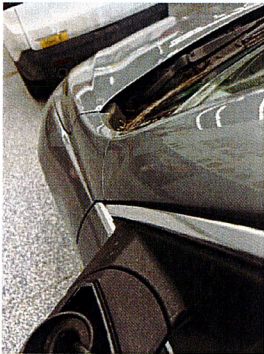

3/4/2025 E01
Comments:



3/4/2025 E01
Comments:



3/4/2025 E01
Comments:



3/4/2025 E01
Comments:



3/4/2025 E01
Comments:

Image Report

Owner:	State of Iowa	Insurance:	Estimator:	Branden Frederick	Vehicle Out:
RO Number:		Claim Number:			
Year:	2024	Color:	License Plate:		Production Date:
Make:	CHEV	Body Style:	4D SED	State:	IA
Model:	Malibu LS	Engine:	4-1.5L Turbochar...	VIN:	1G1ZB5ST7RF251204
					Mileage In:
					Condition:



3/4/2025 E01
Comments:



3/4/2025 E01
Comments:



3/4/2025 E01
Comments:

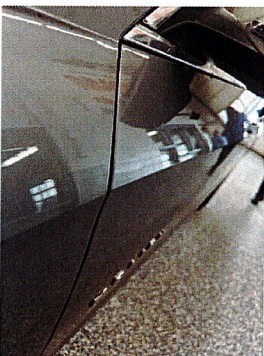

3/4/2025 E01
Comments:

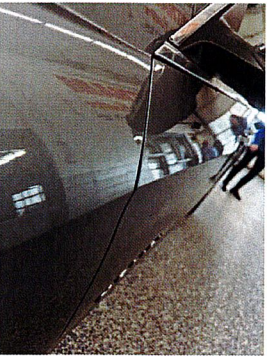

3/4/2025 E01
Comments:

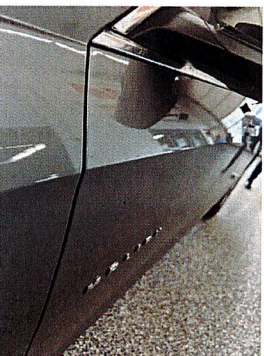

3/4/2025 E01
Comments:

Image Report

Owner:	State of Iowa	Insurance:	Estimator:	Branden Frederick	Vehicle Out:
RO Number:		Claim Number:			
Year:	2024	Color:	License Plate:		Production Date:
Make:	CHEV	Body Style:	State:	IA	Mileage In:
Model:	Malibu LS	Engine:	4-1.5L Turbochar...	VIN:	1G1ZB5ST7RF251204
					Condition:

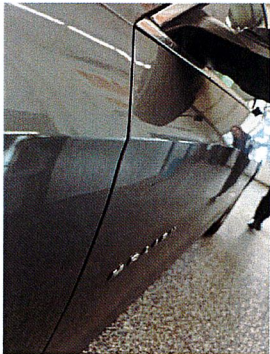

3/4/2025 E01
Comments:

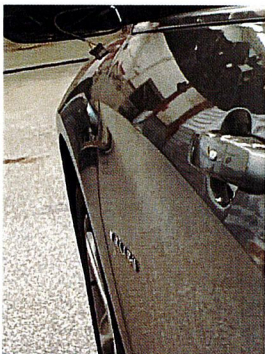

3/4/2025 E01
Comments:

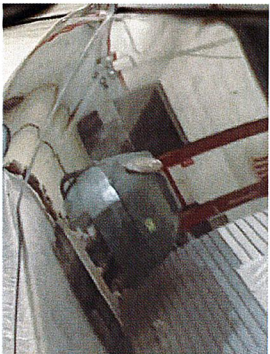

3/4/2025 E01
Comments:

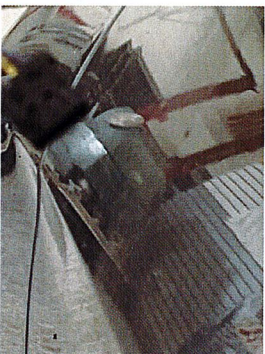

3/4/2025 E01
Comments:

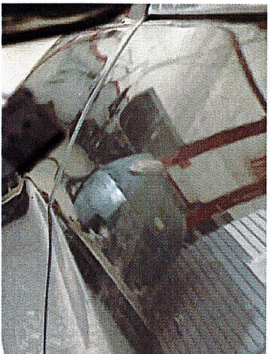

3/4/2025 E01
Comments: