

MEMBERS OF COUNCIL

HON. KIM REYNOLDS
GOVERNOR

HON. PAUL D. PATE
SECRETARY OF STATE

HON. ROB SAND
AUDITOR OF STATE

HON. ROBY SMITH
TREASURER OF STATE

HON. MIKE. NAIG
SECRETARY OF AGRICULTURE



Executive Council of Iowa

CAPITOL BUILDING
DES MOINES, IOWA 50319
PHONE: 515 281-5368

March 3, 2025

Accounting Department
Office of the Treasurer
Lucas Building
321 E 12th Street
Des Moines, IA, 50319

The Executive Council, in a meeting held on today's date, approved Department of Administrative Services request for an emergency allocation in the amount of \$4,492.65, subject to audit of actual invoices. On November 2, 2024, Vehicle #403 was damaged by a deer. Request was to cover repair costs.

EXECUTIVE COUNCIL OF IOWA

Kristi Onstot

Kristi Onstot
Executive Secretary

cc: Adam Steen, Director, Department of Administrative Services
DAS Fleet Services, Risk
Matt Bender, Department of Management
Heather Hackbarth, Department of Management

AOS Claim # 3958
TOS Job # _____



OFFICE OF AUDITOR OF STATE
STATE OF IOWA

Rob Sand
Auditor of State

State Capitol Building
Des Moines, Iowa 50319-0004
Telephone (515) 281-5834

February 6, 2025

Kristi Onstot
Executive Council
L O C A L

Subject: Deer Damage to Vehicle #403 on November 2, 2024
Department of Administrative Services
Claim dated December 9, 2024
AOS Claim ID: 3958

In accordance with Executive Council policy, we have examined the claim for 29C.20 funds for the above-mentioned damage. It is our conclusion that the above damage incurred by the Department of Administrative Services is covered by Chapter 29C.20 of the Code of Iowa. Therefore, we recommend an Executive Council allocation in the amount of \$4,492.65, subject to an audit of actual invoices.

Sincerely,

A handwritten signature in black ink, appearing to read "Brian R. Brustkern".

Brian R. Brustkern, CPA
Deputy Auditor of State

cc: Adam Steen, Director, Department of Administrative Services
Mariah Fucaloro, Fleet Services Manager, Department of Administrative Services
Heather Hackbarth, Department of Management



Department of Administrative Services

KIM REYNOLDS, GOVERNOR

ADAM STEEN, DIRECTOR

Date: December 9, 2024

To: Tammy Hollingsworth, Auditor of State
Victoria Newton, Treasurer of State
Executive Council

Re: ALLOCATION REQUEST - 29C20 Claim for Executive Council Consideration

Table with 2 columns: Field Name, Value. Rows include Vehicle / Event (#403 / Animal), Event Date (November 2, 2024), Summary (Vehicle 403 - struck a deer. (293574)), Amount Requested (\$4,492.65 - Estimate), and Supporting Documentation (29C20 Email Notification, Accident Report, Repair Estimate(s), photos, & FINAL INVOICE).

If you have any questions or are in need of additional information, please do not hesitate to contact me.

Thank you,

Handwritten signature of Ryan Betts

Ryan Betts
DAS Fleet Services
ryan.betts@iowa.gov
515-281-8008



Risk, DAS <das.risk@iowa.gov>

Fwd: Trooper Salato 10-50 car deer

1 message

Risk, DAS <das.risk@iowa.gov>

Mon, Nov 4, 2024 at 8:52 AM

To: Tammy Hollingsworth <Tammy.Hollingsworth@aos.iowa.gov>, TOS ExecutiveCouncil <executivecouncil@tos.iowa.gov>

Please accept this email as initial 24 hr notification for AON, vehicle 403 struck a deer on 11/2/2024. I will forward all information as soon as it is received.

All accidents must be reported via email or phone to Fleet Services within 24 hours. All accident reports and estimates are due within 72 hours of an accident. Agencies have 60 days to complete repairs to vehicles once approval is given.

Thank you,

DAS Risk

Central Procurement and Fleet Services Enterprise

Iowa Department of Administrative Services

109 SE 13th St, Des Moines, IA 50319

515-281-3162 office

das.risk@iowa.gov<https://das.iowa.gov>Department of
Administrative Services

----- Forwarded message -----

From: **Anderson Allen** <aanderso@dps.state.ia.us>

Date: Sat, Nov 2, 2024 at 10:09 PM

Subject: Trooper Salato 10-50 car deer

To: **DAS.Risk@iowa.gov** <das.risk@iowa.gov>, vehicledamage <vehicledamage@dps.state.ia.us>

Cc: Taylor Aaron <ataylor@dps.state.ia.us>, Sitzman Joseph <sitzman@dps.state.ia.us>, Major Wade <major@dps.state.ia.us>, Adams Jeannie <jadams@dps.state.ia.us>

All,

On 11-2-24 at 20:28 Trooper Salato struck a deer on Hwy 92 and 35th place in Marion County. Vehicle damage and estimate will be completed on Monday November 4th.

Respectfully,

Sergeant Allen Anderson
Assistant District Commander
Iowa State Patrol- District 2
1619 Truro Pavement
Osceola, IA 50213

<https://dps.iowa.gov/>

<https://dpscareers.com/>



NOTICE This email message (including any file attachments transmitted with it) is for the sole use of the intended recipient(s) and may contain confidential and legally privileged information. Any unauthorized use or disclosure of this email by an unintended recipient is prohibited. If you have received this e-mail in error please notify the sender by return e-mail and destroy all copies of the original message. No representation is made that this email or any attachments are free of viruses. Virus scanning is recommended and is the responsibility of the recipient.

5 attachments



IMG_0085.HEIC
2255K

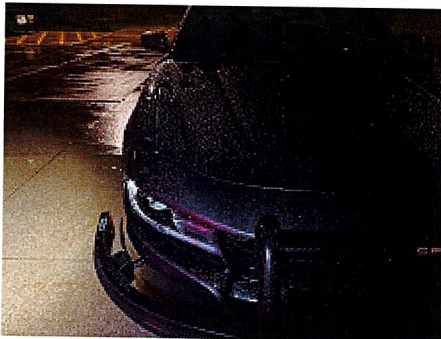

IMG_0084.HEIC
2636K

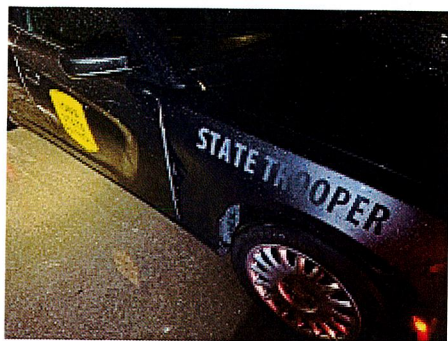

IMG_0082.HEIC
2745K

 **MARS_Unit_Report-2024027385.pdf**
414K

 **MEMORANDUM.doc 403's 11-2-24, charger deer damage memo.doc**
29K

State Vehicle Damage Report

Attach this completed form to an email along with the items identified below and send to: vehicledamage@dps.state.ia.us ; das.risk@iowa.gov

- One Repair Estimate from Approved State Bid Shop
- DOT MARS Report (if reportable)
- Memo from the Driver of the State Vehicle
- 3-4 photos of the vehicle damage

*****Sworn Officers only: Complete a Line of Duty Form #432037 and send to DOT if 10-50 was reportable!!!**

STATE VEHICLE: (Mark if Act of Nature) CASE #: 2024027385

Date: <small>(Month/Day/Year)</small>	11/02/2024	Time: <small>(Time plus a.m./p.m.)</small>	8:04 P.M.
Vehicle Plate #:	403	Vehicle Mileage:	75205
Vehicle Description: <small>(Yr/Make/Model/ & Vin#)</small>	2021 DODGE CHARGER 2C3CDXKG6MH650378		
Assigned To:	TRP. SALATO	Badge #	403
Driven By:	TRP. SALATO	Badge #	403
Driver's Lic #:	751XX8720	Damage:	\$
Vehicle Towed: <small>(Yes / No)</small>	NO	Towed By:	N/A
Towed To:	N/A	Towing Cost:	\$
Seat Belt: <small>(Yes / No)</small>	YES	Type of Vehicle: <small>(Marked/Semi /Unmarked)</small>	Marked
Injured/Injuries:	N/A		
Occupants: <small>(Other than driver)</small>	N/A		

VEHICLE #2:

DL #:		State:	
Vehicle Lic. #		State:	
Driver's Name:			
Driver's Address:			
Owner's Name:			
Owner's Address:			

Owner's Phone:			
Insurance Info: (Carrier/Policy #/Phone)			
Veh Description: (Yr/Make/Model & Vin#)			
Damage:	\$	Seat Belt: (Yes / No)	
Injured/Injuries:			
Occupants: (Other than driver)			
Occupant(s) Wearing Seat Belt: (Yes/No)			

OTHER INFORMATION:

Witnesses:		
Accident Location: (Street/Hwy)		
County:		
Weather/Road Conditions:		
Property Damage other than Vehicles:	None	
Cost:	\$	
Citations Issued To: (List Charge(s) and Statute Code(s))		

Investigating Officer:	
------------------------	--

VEHICLE #3: (If needed) (For more vehicles, please make extra copies of this portion)

DL #:		State:	
Vehicle Lic. #		State:	
Driver's Name:			
Driver's Address:			
Owner's Name:			

Owner's Address:			
Owner's Phone:			
Insurance Info: (Carrier/Policy #/Phone)			
Veh Description: (Yr/Make/Model & Vin#)			
Damage:	\$	Seat Belt: (Yes / No)	Yes
Injured/Injuries:			
Occupants: (Other than driver)			
Occupant(s) Wearing Seat Belt: (Yes/No)	Yes		

**ADAMS AUTOBODY CO INC.
(R41409)**

adamsalbia@iowatelecom.net
1823 Hwy 137 N, ALBIA, IA 52531
Phone: (641) 932-2515
FAX: (641) 932-2445

Workfile ID: 75a074ab
PartsShare: 8dFZVd
Federal ID: 42-1363647

Preliminary Estimate

Customer: ISP #403, STATE OF IOWA

Job Number:

Written By: Aimee Adams

Insured: ISP #403, STATE OF IOWA
Type of Loss:
Point of Impact: 01 Right Front

Policy #:
Date of Loss:

Claim #:
Days to Repair: 0

Owner:
ISP #403, STATE OF IOWA

Inspection Location:
Other

Insurance Company:

VEHICLE

2021 DODG Charger Police AWD (Fleet) 4D SED 6-3.6L Gasoline Sequential MPI Granite Pearlcoat

VIN: 2C3CDXKG6MH650378	Interior Color: Black	Mileage In: 75,352	Vehicle Out:
License: 403	Exterior Color: Granite Pearlcoat	Mileage Out:	
State: IA	Production Date: 10/2021	Condition:	Job #:

TRANSMISSION

Automatic Transmission
4 Wheel Drive

POWER

Power Steering
Power Brakes
Power Windows
Power Locks
Power Mirrors
Heated Mirrors
Power Driver Seat
Power Passenger Seat
Power Adjustable Pedals

DECOR

Dual Mirrors

Tinted Glass

Overhead Console

CONVENIENCE

Air Conditioning
Intermittent Wipers
Tilt Wheel
Cruise Control
Rear Defogger
Keyless Entry
Message Center
Steering Wheel Touch Controls
Telescopic Wheel
Climate Control
Backup Camera
Parking Sensors

RADIO

AM Radio
FM Radio
Stereo
Search/Seek
Auxiliary Audio Connection

SAFETY

Drivers Side Air Bag
Passenger Air Bag
Anti-Lock Brakes (4)
4 Wheel Disc Brakes
Front Side Impact Air Bags
Head/Curtain Air Bags
Hands Free Device
Blind Spot Detection

SEATS

Cloth Seats
Bucket Seats
Reclining/Lounge Seats

WHEELS

Styled Steel Wheels

PAINT

Clear Coat Paint

OTHER

Traction Control
Stability Control
California Emissions

Preliminary Estimate

Customer: ISP #403, STATE OF IOWA

Job Number:

2021 DODG Charger Police AWD (Fleet) 4D SED 6-3.6L Gasoline Sequential MPI Granite Pearlcoat

Line	Oper	Description	Part Number	Qty	Extended Price \$	Labor	Paint	
1	FRONT BUMPER & GRILLE							
2	Repl	Closure panel	68226530AF	1	253.00	0.1		
3	R&I	Upper grille black crossbars				0.7		
4	FRONT LAMPS							
5	Repl	RT Headlamp assy halogen	68546770AC	1	930.00	0.4		
6	FENDER							
7	Repl	RT Fender w/o wide body	68213060AC	1	458.00	1.6	2.0	
8		Add for Clear Coat					0.8	
9		Add for Edging					0.5	
10		Add for Clear Coat					0.1	
11	Repl	RT Insulator	68043210AD	1	18.05	Incl.		
12	Repl	RT Fender liner 3.6, 5.7 liter	68205936AH	1	173.00	Incl.		
13	FRONT DOOR							
14	*	Rpr	RT Door shell (HSS)			5.0	2.1	
15			Overlap Major Adj. Panel				-0.4	
16			Add for Clear Coat				0.3	
17		Repl	RT Front w'strip	68040048AC	1	57.45	0.2	
18		R&I	RT Applique			0.2		
19		R&I	RT Frame molding			0.3		
20	*	R&I	RT Power mirror			0.5		
21		R&I	RT Handle, outside granite			0.4		
22		R&I	RT R&I trim panel			0.5		
23	MISCELLANEOUS OPERATIONS							
24	#	Subl	Hazardous waste removal	1	4.00 T			
25	#	Repl	Cover Car	1	8.00 T			
26	#	Repl	Corrosion protection primer	1	10.00 T			
27	#		Pre Scan	1	85.00 T			
28	#		Post Scan	1	85.00 T			
29	#		Hood has damage from accident, previously clm exists	1				
			Note: HOOD ALREADY REPLACED PER PREVIOUS CLAIM, WORK TO BE DONE AT SAME TIME					
30	#	R&I	Sentina push guard			1.0		
SUBTOTALS					2,081.50	10.9	5.4	

Preliminary Estimate

Customer: ISP #403, STATE OF IOWA

Job Number:

2021 DODG Charger Police AWD (Fleet) 4D SED 6-3.6L Gasoline Sequential MPI Granite Pearlcoat

ESTIMATE TOTALS

Category	Basis	Rate	Cost \$
Parts			1,889.50
Body Labor	10.9 hrs @	\$ 78.00 /hr	850.20
Paint Labor	5.4 hrs @	\$ 135.00 /hr	729.00
Miscellaneous			192.00
Subtotal			3,660.70
Grand Total			3,660.70
Deductible			0.00
CUSTOMER PAY			0.00
INSURANCE PAY			3,660.70

Preliminary Estimate

Customer: ISP #403, STATE OF IOWA

Job Number:

2021 DODG Charger Police AWD (Fleet) 4D SED 6-3.6L Gasoline Sequential MPI Granite Pearlcoat

Estimate based on MOTOR CRASH ESTIMATING GUIDE and potentially other third party sources of data. Unless otherwise noted, (a) all items are derived from the Guide DR3PB11, CCC Data Date 10/17/2024, and potentially other third party sources of data; and (b) the parts presented are OEM-parts. OEM parts are manufactured by or for the vehicle's Original Equipment Manufacturer (OEM) according to OEM's specifications for U.S. distribution. OEM parts are available at OE/Vehicle dealerships or the specified supplier. OPT OEM (Optional OEM) or ALT OEM (Alternative OEM) parts are OEM parts that may be provided by or through alternate sources other than the OEM vehicle dealerships with discounted pricing. Asterisk (*) or Double Asterisk (**) indicates that the parts and/or labor data provided by third party sources of data may have been modified or may have come from an alternate data source. Tilde sign (~) items indicate MOTOR Not-Included Labor operations. The symbol (<>) indicates the refinish operation WILL NOT be performed as a separate procedure from the other panels in the estimate. Non-Original Equipment Manufacturer aftermarket parts are described as Non OEM, A/M or NAGS. Used parts are described as LKQ, RCY, or USED. Reconditioned parts are described as Recond. Recored parts are described as Recore. NAGS Part Numbers and Benchmark Prices are provided by National Auto Glass Specifications. Labor operation times listed on the line with the NAGS information are MOTOR suggested labor operation times. NAGS labor operation times are not included. Pound sign (#) items indicate manual entries.

Some 2024 vehicles contain minor changes from the previous year. For those vehicles, prior to receiving updated data from the vehicle manufacturer, labor and parts data from the previous year may be used. The CCC ONE estimator has a list of applicable vehicles. Parts numbers and prices should be confirmed with the local dealership.

The following is a list of additional abbreviations or symbols that may be used to describe work to be done or parts to be repaired or replaced:

SYMBOLS FOLLOWING PART PRICE:

m=MOTOR Mechanical component. s=MOTOR Structural component. T=Miscellaneous Taxed charge category. X=Miscellaneous Non-Taxed charge category.

SYMBOLS FOLLOWING LABOR:

D=Diagnostic labor category. E=Electrical labor category. F=Frame labor category. G=Glass labor category. M=Mechanical labor category. S=Structural labor category. (numbers) 1 through 4=User Defined Labor Categories.

OTHER SYMBOLS AND ABBREVIATIONS:

Adj.=Adjacent. Algn.=Align. ALU=Aluminum. A/M=Aftermarket part. Blnd=Blend. BOR=Boron steel. CAPA=Certified Automotive Parts Association. CFC=Carbon Fiber. D&R=Disconnect and Reconnect. HSS=High Strength Steel. HYD=Hydroformed Steel. Incl.=Included. LKQ=Like Kind and Quality. LT=Left. MAG=Magnesium. Non-Adj.=Non Adjacent. NSF=NSF International Certified Part. O/H=Overhaul. Qty=Quantity. Refn=Refinish. Repl=Replace. R&I=Remove and Install. R&R=Remove and Replace. Rpr=Repair. RT=Right. SAS=Sandwiched Steel. Sect=Section. STS=Stainless Steel. Subl=Sublet. UHS=Ultra High Strength Steel. N=Note(s) associated with the estimate line.

CCC ONE Estimating - A product of CCC Intelligent Services Inc.

The following is a list of abbreviations that may be used in CCC ONE Estimating that are not part of the MOTOR CRASH ESTIMATING GUIDE:

BAR=Bureau of Automotive Repair. EPA=Environmental Protection Agency. NHTSA= National Highway Transportation and Safety Administration. PDR=Paintless Dent Repair. VIN=Vehicle Identification Number.

Preliminary Estimate

Customer: ISP #403, STATE OF IOWA

Job Number:

2021 DODG Charger Police AWD (Fleet) 4D SED 6-3.6L Gasoline Sequential MPI Granite Pearlcoat

ALTERNATE PARTS USAGE

2021 DODG Charger Police AWD (Fleet) 4D SED 6-3.6L Gasoline Sequential MPI Granite Pearlcoat

VIN: 2C3CDXKG6MH650378 Interior Color: Black Mileage In: 75,352 Vehicle Out:
License: 403 Exterior Color: Granite Pearlcoat Mileage Out:
State: IA Production Date: 10/2021 Condition: Job #:

Alternate Part Type	Selection Method	# Of Times Notified Of Available Parts	# Of Parts Selected
Aftermarket	Automatically List	0	0
Optional OEM	Automatically List	0	0
Reconditioned	Automatically List	0	0
Recycled	N/A	0	0

Preliminary Estimate

Customer: ISP #403, STATE OF IOWA

Job Number:

2021 DODG Charger Police AWD (Fleet) 4D SED 6-3.6L Gasoline Sequential MPI Granite Pearlcoat

RECALL INFO

2021 DODG Charger Police AWD (Fleet) 4D SED 6-3.6L Gasoline Sequential MPI Granite Pearlcoat

VIN: 2C3CDXKKG6MH650378	Interior Color: Black	Mileage In: 75,352	Vehicle Out:
License: 403	Exterior Color: Granite Pearlcoat	Mileage Out:	
State: IA	Production Date: 10/2021	Condition:	Job #:

The National Highway Transportation and Safety Administration (NHTSA) has issued 2 safety-related recall notice(s) that may apply to the selected vehicle.

NHTSA ID: 24V198000 **Issued: Mar 3, 24** **Number of Vehicles: 00284982**

AIR BAGS:SIDE/WINDOW:CURTAIN:INFLATOR Chrysler (FCA US, LLC) (Stellantis) is recalling certain 2018-2021 Dodge Charger and Chrysler 300 vehicles. The right and left side curtain air bag inflators may rupture due to a manufacturing defect. An inflator rupture may result in sharp metal fragments striking occupants, resulting in injury or death. Dealers will replace both side curtain air bags, free of charge. Interim notification letters, notifying owners of the safety risk, were mailed April 19, 2024. A second notice will be sent once the final remedy is available. Owners may contact FCA US, LLC customer service at 1-800-853-1403. FCA US, LLC's number for this recall is 19B.

NHTSA ID: 21V516000 **Issued: Jul 7, 21** **Number of Vehicles: 00021258**

VISIBILITY:WINDSHIELD Chrysler (FCA US, LLC) is recalling certain 2020-2021 Dodge Challenger, Dodge Charger, and Chrysler 300 vehicles. During manufacturing, the windshield may not have been properly bonded to the vehicle, allowing it to detach in a crash. As such, these vehicles fail to comply with the requirements of Federal Motor Vehicle Safety Standard number 212, "Windshield Mounting." A windshield that separates from the vehicle during a crash can increase the risk of injury. Dealers will remove and replace the front windshield urethane sealant, free of charge. Owner notification letters were mailed on August 31, 2021. Owners may contact FCA US LLC customer service at 1-800-853-1403. FCA US LLC's number for this recall is Y47.

ADAMS AUTOBODY CO INC. (R41409)

1823 Hwy 137 N, ALBIA, IA 52531

Phone: (641) 932-2515, Fax: (641) 932-2445

Image Report

Owner:	ISP #403, STATE OF	Insurance:		Estimator:	Aimee Adams	Vehicle Out:	
Job Number:		Claim Number:					
Year:	2021	Color:	Granite Pearlcoat	License Plate:	403	Production Date:	10/2021
Make:	DODG	Body Style:	4D SED	State:	IA	Mileage In:	75,352
Model:	Charger Police AW...	Engine:	6-3.6L Gasoline S...	VIN:	2C3CDXKG6MH650378	Condition:	



11/04/2024
Comments:

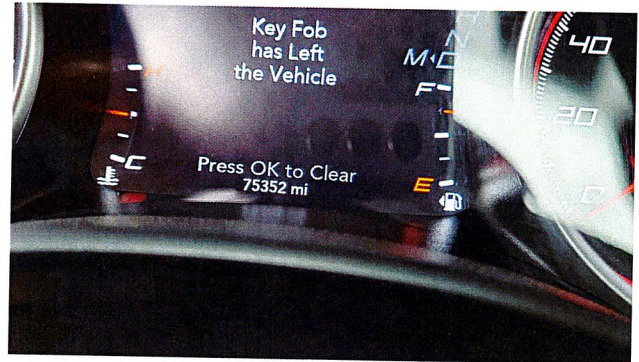

11/04/2024
Comments:



11/04/2024
Comments:



11/04/2024
Comments:

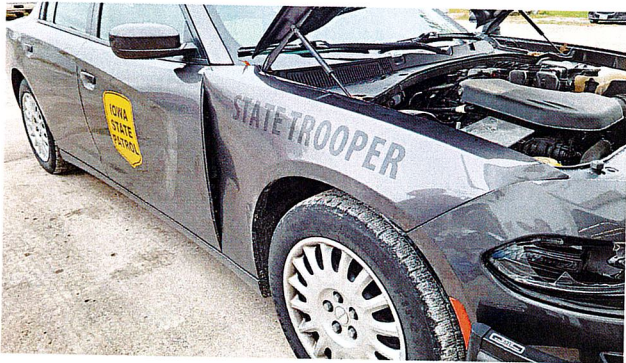

11/04/2024
Comments:

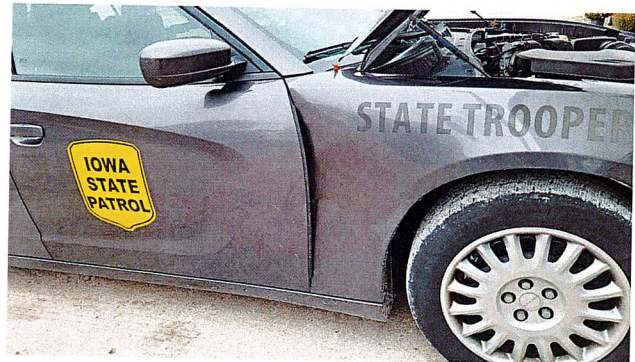

11/04/2024
Comments:

ADAMS AUTOBODY CO INC. (R41409)

1823 Hwy 137 N, ALBIA, IA 52531

Phone: (641) 932-2515, Fax: (641) 932-2445

Image Report

Owner:	ISP #403, STATE OF	Insurance:		Estimator:	Aimee Adams	Vehicle Out:	
Job Number:		Claim Number:					
Year:	2021	Color:	Granite Pearlcoat	License Plate:	403	Production Date:	10/2021
Make:	DODG	Body Style:	4D SED	State:	IA	Mileage In:	75,352
Model:	Charger Police AW...	Engine:	6-3.6L Gasoline S...	VIN:	2C3CDXKG6MH650378	Condition:	



11/04/2024
Comments:



11/04/2024
Comments:



11/04/2024
Comments:

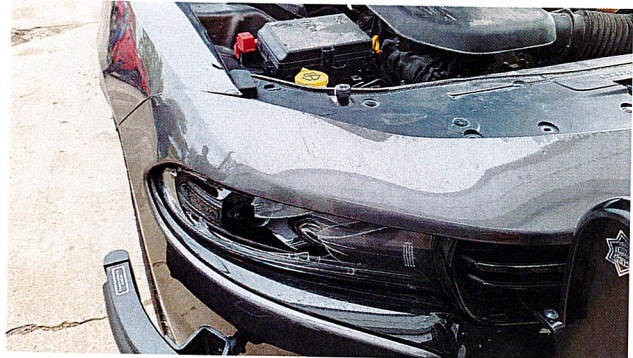

11/04/2024
Comments:

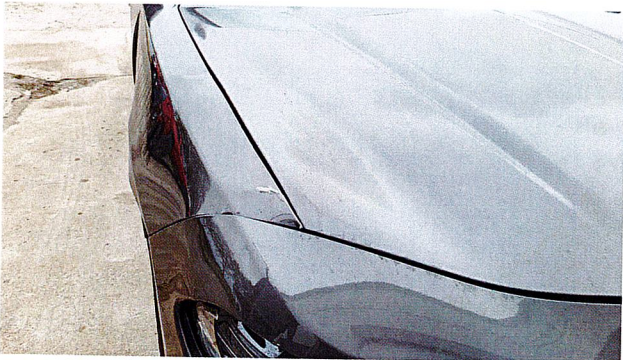

11/04/2024
Comments:



11/04/2024
Comments:

ADAMS AUTOBODY CO INC. (R41409)

1823 Hwy 137 N, ALBIA, IA 52531

Phone: (641) 932-2515, Fax: (641) 932-2445

Image Report

Owner:	ISP #403, STATE OF	Insurance:		Estimator:	Aimee Adams	Vehicle Out:	
Job Number:		Claim Number:					
Year:	2021	Color:	Granite Pearlcoat	License Plate:	403	Production Date:	10/2021
Make:	DODG	Body Style:	4D SED	State:	IA	Mileage In:	75,352
Model:	Charger Police AW...	Engine:	6-3.6L Gasoline S...	VIN:	2C3CDXKG6MH650378	Condition:	



11/04/2024
Comments:



11/04/2024
Comments:



11/04/2024
Comments:



11/04/2024
Comments:



11/04/2024
Comments:



11/04/2024
Comments:

ADAMS AUTOBODY CO INC. (R41409)

1823 Hwy 137 N, ALBIA, IA 52531

Phone: (641) 932-2515, Fax: (641) 932-2445

Image Report

Owner:	ISP #403, STATE OF	Insurance:		Estimator:	Aimee Adams	Vehicle Out:	
Job Number:		Claim Number:					
Year:	2021	Color:	Granite Pearlcoat	License Plate:	403	Production Date:	10/2021
Make:	DODG	Body Style:	4D SED	State:	IA	Mileage In:	75,352
Model:	Charger Police AW...	Engine:	6-3.6L Gasoline S...	VIN:	2C3CDXK6MH650378	Condition:	



11/04/2024
Comments:



11/04/2024
Comments:

Adams A/B Co. Inc
Box635, Albia,IA 52531
641-932-2515 Fax 641-932-2445

FINAL BILL for Repair Order Number: 293574 **Date 12/04/2024**

STATE OF IOWA ISP #403

2021 DODG Charger Police
 AWD (Fleet)

Granite Pearlcoat 6-3.6L

Gasoline Sequ

Vin: 2C3CDXKG6MH650378

License: 403

Mileage In: 75352 Out:

-
 -,- -
 Home -
 Work -
 Cell

Completion Date :

Claim Number:

APDSOI0293574-001

Insurance Company: STATE OF IOWA

Type	Operation	Part #	Description	Retail
Parts New		68226530AF	Closure panel	\$253.00
Parts New		68546770AC	RT Headlamp assy halogen	\$930.00
Parts New		68213060AC	RT Fender w/o wide body	\$458.00
Parts New		68043210AD	RT Insulator	\$18.05
Parts New		68205936AH	RT Fender liner 3.6, 5.7 liter	\$173.00
Parts New		68040048AC	RT Front wstrip	\$57.45
Parts Other			Cover Car	\$8.00
Parts Other			Corrosion protection primer	\$10.00
Parts Other			Pre Scan	\$85.00
Parts Other			Post Scan	\$85.00
Parts New		68226532AA	RT Support inner	\$44.20
Parts New		68213539AC	RT Support outer	\$12.75
Parts New		68200478AC	Radiator support	\$442.00
Haz			Hazardous Waste Disposal	\$4.00

DEPARTMENT	HOURS	TOTALS
Body	12.4 @ \$78.00	\$967.20
Paint	7 @ \$135.00	\$945.00
Labor Totals		\$1,912.20
Parts Total		\$2,576.45
Haz. Removal		\$4.00
Original W/Tax		\$3,660.70
Supplement W/Tax		\$831.95
Net Total		\$4,492.65
Sales Tax		\$0.00
Job Total		\$4,492.65