



MEMBERS OF COUNCIL

HON. KIM REYNOLDS
GOVERNOR

HON. PAUL D. PATE
SECRETARY OF STATE

HON. ROB SAND
AUDITOR OF STATE

HON. ROBY SMITH
TREASURER OF STATE

HON. MIKE NAIG
SECRETARY OF AGRICULTURE

Executive Council of Iowa

CAPITOL BUILDING
DES MOINES, IOWA 50319
PHONE: 515 281-5368

June 3, 2024

Accounting Department
Office of the Treasurer
Lucas Building
321 E 12th Street
Des Moines, IA, 50319

The Executive Council, in a meeting held on this date, approved payment of the following cost item:

Department of Administrative Services.....\$3,654.80
On November 23, 2023, Vehicle #160 was damaged by a deer. Request was to cover repair costs.

This represents full and final payment, \$535.00 will be reverted and this allocation closed.

EXECUTIVE COUNCIL OF IOWA

Kristi Onstot

Kristi Onstot
Executive Secretary

cc: Adam Steen, Director, Department of Administrative Services
DAS Fleet Services, Risk
Matt Bender, Department of Management
Heather Hackbarth, Department of Management

AOS Claim # 3652
TOS Job # _____



OFFICE OF AUDITOR OF STATE
STATE OF IOWA

Rob Sand
Auditor of State

State Capitol Building
Des Moines, Iowa 50319-0004
Telephone (515) 281-5834 Facsimile (515) 281-6518

May 13, 2024

Kristi Onstot
Executive Council
L O C A L

Subject: Deer Damage to Vehicle #160 on November 23, 2023
Department of Administrative Services
Claim dated November 30, 2023
AOS Claim ID: 3652

In accordance with Executive Council policy, we have examined the invoices and supporting documentation for final payment related to the damages and have found the items to be in order as shown below:

Documented request			\$ <u>3,654.80</u>
Executive Council Allocation			\$ 4,189.80
Less:			
Previous payments	\$	0.00	
This payment		<u>3,654.80</u>	
Total			\$ <u>3,654.80</u>
Remaining Executive Council allocation			\$ <u>535.00</u>

We recommend reimbursement be made in the amount of \$3,654.80. This represents full and final payment of the loss. The remaining allocation should be reverted to the State Treasury.

Sincerely,

Brian R. Brustkern, CPA
Deputy Auditor of State

cc: Adam Steen, Director, Department of Administrative Services
Mariah Fucaloro, Fleet Services Manager, Department of Administrative Services



Governor Kim Reynolds
Lt. Governor Adam Gregg
Adam Steen, Director

Date: April 11, 2024

To: Tammy Hollingsworth, Auditor of State
Victoria Newton, Treasurer of State
Executive Council

From: Karl Bubser, Fleet Administrator
DAS Fleet Services
Department of Administrative Services

Re: REIMBURSEMENT REQUEST - 29C20 Claim

AOS Claim #	3652
Vehicle / Event	#160/Animal
Event Date	November 23, 2023
Summary	Vehicle 160 struck a deer. (270467)
Amount Requested	\$3,654.80 - TOTAL

The Department of Administrative Services, Central Procurement Fleet Services Enterprise, has paid all vendors to date. We are seeking an allocation for those funds under 29C20 Contingency Fund – Disaster Aid. Please deposit into the following account: **0665-005-5790-0657**.

If you have any questions or need additional information, please do not hesitate to contact me.

Thank you

Karl Bubser, Fleet Administrator
DAS Fleet Services
karl.bubser@iowa.gov
515-281-3162

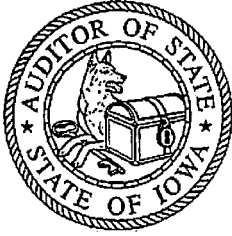

OFFICE OF AUDITOR OF STATE
STATE OF IOWA

State Capitol Building
Des Moines, Iowa 50319-0004

Telephone (515) 281-5834 Facsimile (515) 281-6518

Rob Sand
Auditor of State

February 12, 2024

Victoria Newton
Executive Council
LOCAL

Subject: Deer Damage to Vehicle #160 on November 23, 2023
Department of Administrative Services
Claim dated November 30, 2023
AOS Claim ID: 3652

In accordance with Executive Council policy, we have examined the claim for 29C.20 funds for the above-mentioned damage. It is our conclusion that the above damage incurred by the Department of Administrative Services is covered by Chapter 29C.20 of the Code of Iowa. Therefore, we recommend an Executive Council allocation in the amount of \$4,189.80, subject to an audit of actual invoices.

Sincerely,

A handwritten signature in black ink, appearing to read "Brian R. Brustkern".

Brian R. Brustkern, CPA
Deputy Auditor of State

CC: Adam Steen, Director, Department of Administrative Services
Mariah Fucaloro, Fleet Services Manager, Department of Administrative Services
Heather Hackbarth, Department of Management

Warrants

Edit

Cancel

* Required fields

Warrant Information

Fiscal Year 2024	Amount \$3,654.80	Warrant Number 73002939
Vendor Customer 00003030887	Line Number 1	Last Updated 04/08/2024 07:44 PM

Issue Information

Issued 04/08/2024 12:00 AM	Void No	Transaction ID RISK00524010004
Duplicate No	Transaction Line Number 1	Stop No
Line Amount \$1,448.40	Comments	

Redeemed Information

Redeemed -	Batch Number -	Redeemed Bank -
Sequence Number -	Redeemed Fund -	Redeemed Department -

COA

Fund 0665	Object 2715	Dept Object -
Sub Fund -	Sub Object -	Dept Revenue -
Department 005	Unit 5790	Sub Unit -
Object Class -	Revenue Source -	Sub Revenue Source -
Appropriation 0000	Revenue Source Class -	BSA -
Sub BSA -		

Show More

Warrants

Edit

Cancel

* Required fields

Warrant Information

Fiscal Year 2024	Amount \$3,654.80	Warrant Number 73002939
Vendor Customer 00003030887	Line Number 2	Last Updated 04/08/2024 07:44 PM

Issue Information

Issued 04/08/2024 12:00 AM	Void No	Transaction ID RISK00524010004
Duplicate No	Transaction Line Number 2	Stop No
Line Amount \$85.00	Comments	

Redeemed Information

Redeemed -	Batch Number -	Redeemed Bank -
Sequence Number -	Redeemed Fund -	Redeemed Department -

COA

Fund 0665	Object 2715	Dept Object -
Sub Fund -	Sub Object -	Dept Revenue -
Department 005	Unit 5790	Sub Unit -
Object Class -	Revenue Source -	Sub Revenue Source -
Appropriation 0000	Revenue Source Class -	BSA -
Sub BSA -		

Show More

Warrants

Edit

Cancel

* Required fields

Warrant Information

Fiscal Year 2024	Amount \$3,654.80	Warrant Number 73002939
Vendor Customer 00003030887	Line Number 3	Last Updated 04/08/2024 07:44 PM

Issue Information

Issued 04/08/2024 12:00 AM	Void No	Transaction ID RISK00524010004
Duplicate No	Transaction Line Number 3	Stop No
Line Amount \$1,035.00	Comments	

Redeemed Information

Redeemed -	Batch Number -	Redeemed Bank -
Sequence Number -	Redeemed Fund -	Redeemed Department -

COA

Fund 0665	Object 2715	Dept Object -
Sub Fund -	Sub Object -	Dept Revenue -
Department 005	Unit 5790	Sub Unit -
Object Class -	Revenue Source -	Sub Revenue Source -
Appropriation 0000	Revenue Source Class -	BSA -
Sub BSA -		

Show More

Warrants

Edit

Cancel

* Required fields

Warrant Information

Fiscal Year 2024	Amount \$3,654.80	Warrant Number 73002939
Vendor Customer 00003030887	Line Number 4	Last Updated 04/08/2024 07:44 PM

Issue Information

Issued 04/08/2024 12:00 AM	Void No	Transaction ID RISK00524010004
Duplicate No	Transaction Line Number 4	Stop No
Line Amount \$1,086.40	Comments	

Redeemed Information

Redeemed -	Batch Number -	Redeemed Bank -
Sequence Number -	Redeemed Fund -	Redeemed Department -

COA

Fund 0665	Object 2715	Dept Object -
Sub Fund -	Sub Object -	Dept Revenue -
Department 005	Unit 5790	Sub Unit -
Object Class -	Revenue Source -	Sub Revenue Source -
Appropriation 0000	Revenue Source Class -	BSA -
Sub BSA -		

Show More



DURANT COLLISION REPAIR

durantcollision@iowatelecom.net
 1303 5th St, P O Box 638, DURANT, IA 52747
 Phone: (563) 785-6353
 FAX: (563) 785-6659

Workfile ID: ae4d5335
 PartsShare: 7G77wz
 Federal ID: 202958038

Final Bill

RO Number: 1654

Customer:	Insurance:	Adjuster:	Estimator:	Craig Moeller
Iowa State Patrol		Phone:	Create Date:	11/24/2023
22365 20th Ave		Claim:	APDSOI0270467-00	
			1	
Stockton, IA 52769		Loss Date:		
(563) 284-9501		Deductible:		

2021 DODG Charger Police AWD (Fleet) 4D SED 6-3.6L Gasoline Sequential MPI gray

VIN: 2C3CDXKG3MH644697	Interior Color:	Mileage In: 22,795	Vehicle Out:
License: 160	Exterior Color: gray	Mileage Out:	
State: IA	Production Date: 9/2021	Condition: Good	Job #:

Line	Ver	Operation	Description	Qty	Extended Price \$	Part Type	Labor	Type	Paint
1	E01		FRONT BUMPER & GRILLE						
2	E01	Remove/Install	R&I bumper cover				1.9	Body	
3	E01	Remove/Install	Push Bar				2.0	Body	
4	E01	Remove/Install	Spot light				0.8	Body	
5	E01		FENDER						
6	E01	Remove/Replace	LT Fender w/o wide body	1	322.00	A/M	1.6	Body	2.0
7	E01		Add for Clear Coat						0.8
8	E01		Add for Edging						0.5
9	E01		Add for Clear Coat						0.1
10	E01		FRONT DOOR						
11	E01	Remove/Replace	LT Outer panel (HSS)	1	653.00	OEM	7.0	Body	2.1
12	E01		Overlap Major Adj. Panel						(0.4)
13	E01		Add for Clear Coat						0.3
14	E01		Add for Edging						0.5
15	E01		Add for Clear Coat						0.1
16	E01		Add for Inside						0.5
17	E01		Add for Clear Coat						0.1
18	E01	Remove/Install	LT Belt w'strip				0.0	Body	
19	E01	Remove/Install	LT Power mirror w/o heat, w/o memory, w/o blind spot blue				0.0	Body	
20	E01	Remove/Install	LT Handle, outside black				0.0	Body	
21	E01	Remove/Install	LT R&I trim panel				0.0	Body	
22	E01	Remove/Install	LT Run channel				0.3	Body	
23	E01	Remove/Install	LT Door glass Dodge				0.6	Body	

T = Taxable Item, RPD = Related Prior Damage, AA = Appearance Allowance, UPD = Unrelated Prior Damage, PDR = Paintless Dent Repair, A/M = Aftermarket, Rechr = Rechromed, Reman = Remanufactured, OEM = New Original Equipment Manufacturer, Recor = Re-cored, RECOND = Reconditioned, LKQ = Like Kind Quality or Used, Diag = Diagnostic, Elec = Electrical, Mech = Mechanical, Ref = Refinish, Struc = Structural

Final Bill

RO Number: 1654

2021 DODG Charger Police AWD (Fleet) 4D SED 6-3.6L Gasoline Sequential MPI gray

24	E01	Remove/Install	LT Window motor				0.3	Body	
25	E01		REAR DOOR						
26	E01	Repair	LT Door shell w/o wide body (HSS)				4.5	Body	2.0
27	E01		Overlap Major Adj. Panel						(0.4)
28	E01		Add for Clear Coat						0.3
29	E01	Remove/Install	LT Belt w'strip				0.3	Body	
30	E01	Remove/Install	LT R&I trim panel				0.5	Body	
31	E01		***** ADD-ONS *****			A/M			
32	E01	Remove/Replace	Cover Car	1	10.00	Other			
33	E01		Color tint / color match						0.5
34	E01	Remove/Replace	Corrosion protection primer	1	10.00	Other			
35	E01	Remove/Install	Remove and Reinstall emblems				1.0	Body	
36	E01	Remove/Replace	Seam sealer/caulking	1	20.00	A/M	0.5	Body	
37	E01	Remove/Replace	Panel bond adhesive	1	50.00	A/M			
38	E01	Remove/Replace	Intrusion beam adhesive	1	21.40	A/M			
39	E01		VEHICLE DIAGNOSTICS						
40	E01		Pre-repair scan			OEM	0.5	Mech	
41	E01		Post-repair scan			OEM	0.5	Mech	

Estimate Totals	Discount \$	Markup \$	Rate \$	Total Hours	Total \$
Parts					1,086.40
Labor, Body			68.00	21.3	1,448.40
Labor, Refinish			115.00	9.0	1,035.00
Labor, Mechanical			85.00	1.0	85.00
Subtotal					3,654.80
Sales Tax					0.00
Grand Total					3,654.80
Net Total					3,654.80

Estimate Version	Total \$
Original	3,654.80

Insurance Total \$:	3,654.80
Received from Insurance \$:	0.00
Balance due from Insurance \$:	3,654.80

Customer Total \$:	0.00
Received from Customer \$:	0.00
Balance due from Customer \$:	0.00

T = Taxable Item, RPD = Related Prior Damage, AA = Appearance Allowance, UPD = Unrelated Prior Damage, PDR = Paintless Dent Repair, A/M = Aftermarket, Rechr = Rechromed, Reman = Remanufactured, OEM = New Original Equipment Manufacturer, Recor = Re-cored, RECOND = Reconditioned, LKQ = Like Kind Quality or Used, Diag = Diagnostic, Elec = Electrical, Mech = Mechanical, Ref = Refinish, Struc = Structural

515-414-6582
Mariah.Fucaloro@iowa.gov
DAS Fleet Services
Mariah Fucaloro, Fleet Manager

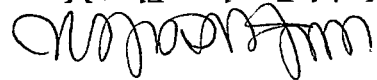

Thank you,

If you have any questions or are in need of additional information, please do not hesitate to contact me.

Vehicle / Event	#160/Deer
Event Date	November 23, 2023
Summary	Vehicle 160 struck a deer. (270467)
Amount Requested	\$4,189.80 - Estimate
Supporting Documentation	29C20 Email Notification, Accident Report, Repair Estimate, Photos

Re: ALLOCATION REQUEST - 29C20 Claim for Executive Council Consideration

From: Mariah Flowers, Fleet Manager
DAS Fleet Services
Department of Administrative Services
Executive Council
To: Tammy Hollingsworth, Auditor of State
Victoria Newton, Treasurer of State

Date: November 30, 2023



Governor Kim Reynolds
Lt. Governor Adam Gregg
Adam Steen, Director



Risk, DAS <das.risk@iowa.gov>

29C20

Risk, DAS <das.risk@iowa.gov>

Mon, Nov 27, 2023 at 11:04 AM

Draft To: Jeannie R Adams <jadams@dps.state.ia.us>, Tammy Hollingsworth <Tammy.Hollingsworth@aos.iowa.gov>, TOS ExecutiveCouncil <executivecouncil@tos.iowa.gov>

Please accept this email as initial 24 hr notification for AON, vehicle 160 struck a deer on 11/23/23. I will forward all information as soon as it is received.

All accidents must be reported via email or phone to Fleet Services within 24 hours. All accident reports and estimates are due within 72 hours of an accident. Agencies have 60 days to complete repairs to vehicles once approval is given.

Thank you,

DAS Risk

Central Procurement and Fleet Services Enterprise

Iowa Department of Administrative Services

109 SE 13th St, Des Moines, IA 50319

515-281-3162 office

State Vehicle Damage Report

Attach this completed form to an email along with the items identified below and send to: vehicledamage@dps.state.ia.us ; das.risk@iowa.gov

- One Repair Estimate from Approved State Bid Shop
- DOT MARS Report (if reportable)
- Memo from the Driver of the State Vehicle
- 3-4 photos of the vehicle damage

***Sworn Officers only: Complete a Line of Duty Form #432037 and send to DOT if 10-50 was reportable!!!

STATE VEHICLE: (Mark if Act of Nature) CASE #: 2023029870

Date: <small>(Month/Day/Year)</small>	11/23/23	Time: <small>(Time plus a.m./p.m.)</small>	0727
Vehicle Plate #:	160	Vehicle Mileage:	22,540
Vehicle Description: <small>(Yr/Make/Model/ & Vin#)</small>	2021/Dodge/Charger/2C3CDXKG3MH644697		
Assigned To:	Trp. Popp	Badge #	160
Driven By:	Trp. Popp	Badge #	160
Driver's Lic #:	726AJ7674	Damage:	\$4,189.80
Vehicle Towed: <small>(Yes / No)</small>	No	Towed By:	N/A
Towed To:	N/A	Towing Cost:	\$N/A
Seat Belt: <small>(Yes / No)</small>	Yes	Type of Vehicle: <small>(Marked/Semi /Unmarked)</small>	Marked
Injured/Injuries:	N/A		
Occupants: <small>(Other than driver)</small>			

VEHICLE #2:

DL #:		State:	
Vehicle Lic. #		State:	
Driver's Name:			
Driver's Address:			
Owner's Name:			
Owner's Address:			

Owner's Phone:			
Insurance Info: (Carrier/Policy #/Phone)			
Veh Description: (Yr/Make/Model & Vin#)			
Damage:	\$	Seat Belt: (Yes / No)	
Injured/Injuries:			
Occupants: (Other than driver)			
Occupant(s) Wearing Seat Belt: (Yes/No)			

OTHER INFORMATION:

Witnesses:	N/A
Accident Location: (Street/Hwy)	Highway 38 & 104 th Street
County:	Muscatine
Weather/Road Conditions:	Normal
<p>Trp. Popp was traveling southbound on Highway 38 near 104th St in Muscatine County. A deer came out of the ditch and ran into the driver's side door of Trp. Popp's Patrol Car. This caused minor functional damage.</p>	
Property Damage other than Vehicles:	None
Cost:	\$
Citations Issued To: (List Charge(s) and Statute Code(s))	N/A

Investigating Officer:	Trp. Griffin #302
------------------------	-------------------

VEHICLE #3: (If needed) (For more vehicles, please make extra copies of this portion)

DL #:		State:	
Vehicle Lic. #		State:	
Driver's Name:			
Driver's Address:			
Owner's Name:			

Owner's Address:			
Owner's Phone:			
Insurance Info: (Carrier/Policy #/Phone)			
Veh Description: (Yr/Make/Model & Vin#)			
Damage:	\$	Seat Belt: (Yes / No)	
Injured/Injuries:			
Occupants: (Other than driver)			
Occupant(s) Wearing Seat Belt: (Yes/No)			

INVESTIGATING OFFICER'S REPORT OF MOTOR VEHICLE ACCIDENT

MAIL REPORTS TO: Iowa Department of Transportation, Office of Driver Services, P.O. Box 9204, Des Moines, Iowa 50306-9204

Law Enforcement Case Number:
2023029870

L O C A T I O N	Date of Accident 11/23/2023	Time of Accident 07:27 Hrs.	County MUSCATINE - 70	Accident occurred within corporate limits of (city) WILTON - 8471	Legal Intervention? <input type="checkbox"/>	Private Property? <input type="checkbox"/>	
	Literal Description 104TH ST AND US 6 E				County: 70	Route:	
	If accident occurred outside of city limits show general vicinity N NE E SE S SW W NW ○ ○ ○ ○ ○ ○ ○ ○ of nearest city				X Coordinate: 663537.875		
	On Road, Street or Highway:			At Intersection with:	Y Coordinate: 4605167		
	Note: Unless accident occurred at an intersection which is completely described above, use the space below to give the exact location from a milepost or definable intersection, bridge, or railroad crossing, using two distances and directions if necessary. of				If Divided Highway, Provide Route (Cardinal) Travel Direction		
N NE E SE S SW W NW ○ ○ ○ ○ ○ ○ ○ ○ and N NE E SE S SW W NW ○ ○ ○ ○ ○ ○ ○ ○				NB	SB	EB	WB
Milepost Number		Definable intersection, Or bridge, or railroad crossing					

ACCIDENT ENVIRONMENT				ROADWAY CHARACTERISTICS				Sex	Struck by Unit No.	Injury Status	Non-Motorist Type	Location (prior to impact)	Action (prior to crash)	Condition	Safety Equipment	Contributing Circumstances	Source of Transport	Died at scene/impound
Location of First Harmful Event	Weather Conditions (up to two)			Major Contributing Circumstances Environment														
Manner of Crash/Collision	Surface Conditions			Roadway														
Light Conditions		Type of Roadway Junction/Feature		FRA No.														

First Harmful Event (Crash) 31	WORKZONE RELATED? <input type="checkbox"/>	Yes <input type="checkbox"/>	No <input type="checkbox"/>	Activity	Location	Type	Workers Present											
--	--	------------------------------	-----------------------------	----------	----------	------	-----------------	--	--	--	--	--	--	--	--	--	--	--

N O N M O T O R I S T S	Name 001	Phone Number	DOB:																
	Address:	Alcohol Test Given	Test Results:	Drug Test Given	Result	Charged	Yes	No											
	Transported to:	Transported by:																	
	Name	Phone Number	DOB:																
Address:	Alcohol Test Given	Test Results:	Drug Test Given	Result	Charged	Yes	No												
Transported to:	Transported by:																		

N P R O P E R Y	If Property other than vehicles damaged explain	Object Damaged	Estimate of Damage	
	Owner's Last Name	First Name	Middle Name	Phone Number
	Address	City	State	Zip Code

V E H I C L E	If Property other than vehicles damaged explain	Object Damaged	Estimate of Damage	
	Owner's Last Name	First Name	Middle Name	Phone Number
	Address	City	State	Zip Code

U L D R A M A	Last Name	First Name	Address	City	State	Zip Code	Phone Number
	Last Name	First Name	Address	City	State	Zip Code	Phone Number
	Last Name	First Name	Address	City	State	Zip Code	Phone Number

W I T N E S S	Last Name	First Name	Address	City	State	Zip Code	Phone Number
	Last Name	First Name	Address	City	State	Zip Code	Phone Number
	Last Name	First Name	Address	City	State	Zip Code	Phone Number

Is This a Secondary Crash? Y <input type="checkbox"/> N <input checked="" type="checkbox"/>	Type of Primary Incident	Roadway Clearance Date 11/23/2023	Incident Clearance Date 11/23/2023
Signature of Officer TROOPER K GRIFFIN	Badge Number 302	Time Officer Notified of Accident 07:27 Hrs.	Roadway Clearance Time 07:30 Hrs.
Name of Agency IOWA STATE PATROL - DIST 12	Date of Report 11/23/2023	Time Officer Arrived At Scene 07:27 Hrs.	Total Roadway Clearance Time 000:03
Report Reviewed By S HELTON	Date of Review 11/23/2023	Investigation made at scene? Y <input checked="" type="checkbox"/> N <input type="checkbox"/>	T.I. No. Other Technical Investigating Agency

INVESTIGATING OFFICER'S REPORT
OF MOTOR VEHICLE ACCIDENT

Form 4433003 (11-13)

Law Enforcement Case Number:

2023029870

MAIL REPORTS TO: Iowa Department of Transportation, Office of Driver Services, P.O. Box 9204, Des Moines, Iowa 50306-9204

D
I
A
G
R
A
M



Highway 38

104th street

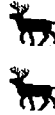

N
A
R
R
A
T
I
V
E

Unit 1 was driving south on highway 38 around 104th Street when a deere ran from the east ditch hitting the drivers side door of unit 1



MEMORANDUM

TO: SGT Helton #118

FROM: TRP Popp #160

DATE: 11/23/2023

SUBJECT: Vehicle Damage

On 11/23/2023 at approx. 0728 hrs. I was traveling southbound Highway 38/104 St (ISP Case #2023029870) Muscatine County. In the area, a deer ran into the driver's side of my squad car causing minor damage to the driver's side front door/A pillar. Mileage on my vehicle at the time of the accident was 22,540. On call supervisor was contacted and a 10-50 report was done by 302.

Thanks,

Trooper Nicholas Popp #160

DURANT COLLISION REPAIR

1303 5th St, P O Box 638, DURANT, IA 52747

Phone: (563) 785-6353, Fax: (563) 785-6659

Image Report

Owner:	Iowa State Patrol	Insurance:		Estimator:	Craig Moeller	Vehicle Out:	
RO Number:		Claim Number:					
Year:	2021	Color:	gray	License Plate:	160	Production Date:	9/2021
Make:	DODG	Body Style:	4D SED	State:	IA	Mileage In:	22,795
Model:	Charger Police AW...	Engine:	6-3.6L Gasoline S...	VIN:	2C3CDXKG3MH644697	Condition:	Good

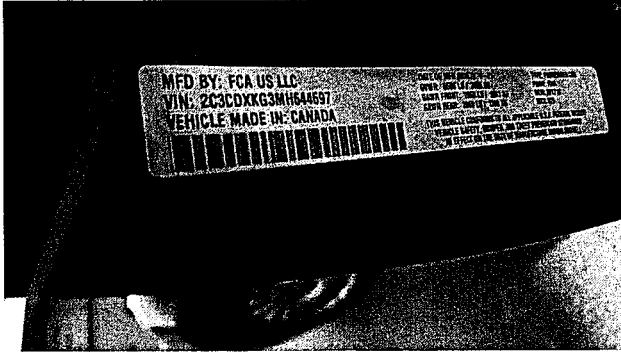

11/24/2023
Comments: VINTAG



11/24/2023
Comments: LF



11/24/2023
Comments: RF



11/24/2023
Comments: LR



11/24/2023
Comments: RR

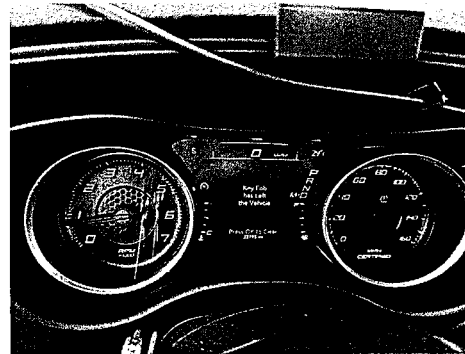

11/24/2023
Comments: MILEAGE

DURANT COLLISION REPAIR

1303 5th St, P O Box 638, DURANT, IA 52747

Phone: (563) 785-6353, Fax: (563) 785-6659

Image Report

Owner:	Iowa State Patrol	Insurance:		Estimator:	Craig Moeller	Vehicle Out:	
RO Number:		Claim Number:					
Year:	2021	Color:	gray	License Plate:	160	Production Date:	9/2021
Make:	DODG	Body Style:	4D SED	State:	IA	Mileage In:	22,795
Model:	Charger Police AW...	Engine:	6-3.6L Gasoline S...	VIN:	2C3CDXKG3MH644697	Condition:	Good



11/24/2023
Comments:



11/24/2023
Comments:



11/24/2023
Comments:

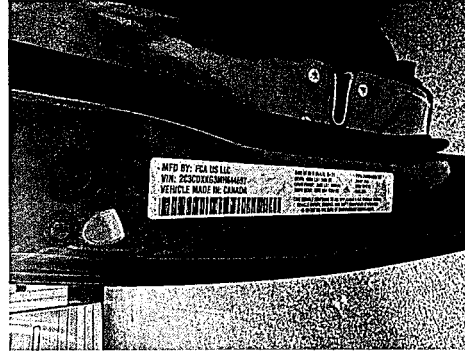

11/27/2023
Comments:



DURANT COLLISION REPAIR

durantcollision@iowatelecom.net
1303 5th St, P O Box 638, DURANT, IA 52747
Phone: (563) 785-6353
FAX: (563) 785-6659

Workfile ID: ae4d5335
PartsShare: 7G77wz
Federal ID: 202958038
State ID: 116006756

Preliminary Estimate

Customer: Iowa State Patrol

Written By: Craig Moeller

Insured: Iowa State Patrol Policy #: Claim #:
Type of Loss: Date of Loss: Days to Repair: 7
Point of Impact: 10 Left Front Pillar (Left Side)

Owner: Iowa State Patrol
22365 20th Ave
Stockton, IA 52769
(563) 284-9501 Business
Inspection Location: DURANT COLLISION REPAIR
1303 5th St
P O Box 638
DURANT, IA 52747
Repair Facility
(563) 785-6353 Business
Insurance Company:

VEHICLE

2021 DODG Charger Police AWD (Fleet) 4D SED 6-3.6L Gasoline Sequential MPI gray

VIN: 2C3CDXKG3MH644697 Interior Color: Mileage In: 22,795 Vehicle Out:
License: 160 Exterior Color: gray Mileage Out:
State: IA Production Date: 9/2021 Condition: Good Job #:

TRANSMISSION

Automatic Transmission
4 Wheel Drive

POWER

Power Steering
Power Brakes
Power Windows
Power Locks
Power Mirrors
Power Driver Seat

DECOR

Dual Mirrors
Tinted Glass
Overhead Console

CONVENIENCE

Air Conditioning
Intermittent Wipers
Tilt Wheel
Cruise Control
Rear Defogger
Keyless Entry
Message Center
Steering Wheel Touch Controls
Telescopic Wheel
Climate Control
Backup Camera
Parking Sensors

RADIO

AM Radio
FM Radio
Stereo
Search/Seek
Auxiliary Audio Connection

SAFETY

Drivers Side Air Bag
Passenger Air Bag
Anti-Lock Brakes (4)
4 Wheel Disc Brakes
Front Side Impact Air Bags
Head/Curtain Air Bags
Hands Free Device

SEATS

Cloth Seats
Bucket Seats
Reclining/Lounge Seats

WHEELS

Styled Steel Wheels

PAINT

Clear Coat Paint

OTHER

Traction Control
Stability Control
California Emissions
Power Trunk/Liftgate

Get live updates at www.carwise.com/e/4EkSLW

Preliminary Estimate

Customer: Iowa State Patrol

2021 DODG Charger Police AWD (Fleet) 4D SED 6-3.6L Gasoline Sequential MPI gray

Line	Oper	Description	Part Number	Qty	Extended Price \$	Labor	Paint
1		FRONT BUMPER & GRILLE					
2	R&I	R&I bumper cover				1.9	
3	#	R&I Push Bar				2.0	
4		FENDER					
5	**	Repl A/M CAPA LT Fender w/o wide body	68213061AC	1	322.00	1.6	2.0
6		Add for Clear Coat					0.8
7		Add for Edging					0.5
8		Add for Clear Coat					0.1
9	#	R&I Spot light				0.8	
10		FRONT DOOR					
11	Repl	LT Outer panel (HSS)	68210671AA	1	653.00	7.0	2.1
12		Overlap Major Adj. Panel					-0.4
13		Add for Clear Coat					0.3
14		Add for Edging					0.5
15		Add for Clear Coat					0.1
16		Add for Inside					0.5
17		Add for Clear Coat					0.1
18	R&I	LT Belt w'strip				Incl.	
19	R&I	LT Power mirror w/o heat, w/o memory, w/o blind spot blue				Incl.	
20	R&I	LT Handle, outside black				Incl.	
21	R&I	LT R&I trim panel				Incl.	
22	Repl	LT Applique	57010427AE	1	212.00	Incl.	
		Note: NOT REUSABLE					
23	*	R&I LT Run channel				0.3	
24	Repl	LT Frame molding	57010505AM	1	134.00	0.3	
		Note: NOT REUSABLE					
25	R&I	LT Door glass Dodge				0.6	
26	R&I	LT Window motor				0.3	
27		REAR DOOR					
28	*	Rpr LT Door shell w/o wide body (HSS)				4.5	2.0
29		Overlap Major Adj. Panel					-0.4
30		Add for Clear Coat					0.3
31	R&I	LT Belt w'strip				0.3	
32	R&I	LT R&I trim panel				0.5	
33	**	A/M ***** ADD-ONS *****		1			
34	#	Repl Cover Car		1	10.00		
35	#	Color tint / color match		1			0.5
36	#	Rpr Color sand and buff				2.0	
37	#	Repl Corrosion protection primer		1	10.00		
38	#	R&I Remove and Reinstall emblems				1.0	

Preliminary Estimate

Customer: Iowa State Patrol

2021 DODG Charger Police AWD (Fleet) 4D SED 6-3.6L Gasoline Sequential MPI gray

		Note: Left fender and LF door				
39	**	Repl	A/M Seam sealer/caulking	1	20.00	1.0
			Note: LF DOOR			
40	**	Repl	A/M Panel bond adhesive	1	50.00	
41	**	Repl	A/M Intrusion beam adhesive	1	20.00	
<hr/>						
42	VEHICLE DIAGNOSTICS					
43	*		Pre-repair scan	1	m	0.5 M
44	*		Post-repair scan	1	m	0.5 M
<hr/>						
SUBTOTALS					1,431.00	25.1
						9.0

ESTIMATE TOTALS

Category	Basis	Rate	Cost \$
Parts			1,431.00
Body Labor	24.1 hrs @	\$ 68.00 /hr	1,638.80
Paint Labor	9.0 hrs @	\$ 115.00 /hr	1,035.00
Mechanical Labor	1.0 hrs @	\$ 85.00 /hr	85.00
Subtotal			4,189.80
Grand Total			4,189.80
Deductible			0.00
CUSTOMER PAY			0.00
INSURANCE PAY			4,189.80

THIS ESTIMATE HAS BEEN PREPARED BASED ON THE USE OF AFTERMARKET CRASH PARTS SUPPLIED BY A SOURCE OTHER THAN THE MANUFACTURER OF YOUR MOTOR VEHICLE. ANY WARRANTIES APPLICABLE TO THESE REPLACEMENT PARTS ARE PROVIDED BY THE MANUFACTURER OR DISTRIBUTOR OF THESE PARTS RATHER THAN THE MANUFACTURER OF YOUR VEHICLE.

Preliminary Estimate

Customer: Iowa State Patrol

2021 DODG Charger Police AWD (Fleet) 4D SED 6-3.6L Gasoline Sequential MPI gray

Estimate based on MOTOR CRASH ESTIMATING GUIDE and potentially other third party sources of data. Unless otherwise noted, (a) all items are derived from the Guide DR3PB11, CCC Data Date 11/15/2023, and potentially other third party sources of data; and (b) the parts presented are OEM-parts. OEM parts are manufactured by or for the vehicle's Original Equipment Manufacturer (OEM) according to OEM's specifications for U.S. distribution. OEM parts are available at OE/Vehicle dealerships or the specified supplier. OPT OEM (Optional OEM) or ALT OEM (Alternative OEM) parts are OEM parts that may be provided by or through alternate sources other than the OEM vehicle dealerships with discounted pricing. Asterisk (*) or Double Asterisk (**) indicates that the parts and/or labor data provided by third party sources of data may have been modified or may have come from an alternate data source. Tilde sign (~) items indicate MOTOR Not-Included Labor operations. The symbol (<>) indicates the refinish operation WILL NOT be performed as a separate procedure from the other panels in the estimate. Non-Original Equipment Manufacturer aftermarket parts are described as Non OEM, A/M or NAGS. Used parts are described as LKQ, RCY, or USED. Reconditioned parts are described as Recond. Recored parts are described as Recore. NAGS Part Numbers and Benchmark Prices are provided by National Auto Glass Specifications. Labor operation times listed on the line with the NAGS information are MOTOR suggested labor operation times. NAGS labor operation times are not included. Pound sign (#) items indicate manual entries.

Some 2023 vehicles contain minor changes from the previous year. For those vehicles, prior to receiving updated data from the vehicle manufacturer, labor and parts data from the previous year may be used. The CCC ONE estimator has a list of applicable vehicles. Parts numbers and prices should be confirmed with the local dealership.

The following is a list of additional abbreviations or symbols that may be used to describe work to be done or parts to be repaired or replaced:

SYMBOLS FOLLOWING PART PRICE:

m=MOTOR Mechanical component. s=MOTOR Structural component. T=Miscellaneous Taxed charge category.
X=Miscellaneous Non-Taxed charge category.

SYMBOLS FOLLOWING LABOR:

D=Diagnostic labor category. E=Electrical labor category. F=Frame labor category. G=Glass labor category.
M=Mechanical labor category. S=Structural labor category. (numbers) 1 through 4=User Defined Labor Categories.

OTHER SYMBOLS AND ABBREVIATIONS:

Adj.=Adjacent. Algn.=Align. ALU=Aluminum. A/M=Aftermarket part. Blnd=Blend. BOR=Boron steel.
CAPA=Certified Automotive Parts Association. D&R=Disconnect and Reconnect. HSS=High Strength Steel.
HYD=Hydroformed Steel. Incl.=Included. LKQ=Like Kind and Quality. LT=Left. MAG=Magnesium. Non-Adj.=Non
Adjacent. NSF=NSF International Certified Part. O/H=Overhaul. Qty=Quantity. Refn=Refinish. Repl=Replace.
R&I=Remove and Install. R&R=Remove and Replace. Rpr=Repair. RT=Right. SAS=Sandwiched Steel.
Sect=Section. Subl=Sublet. UHS=Ultra High Strength Steel. N=Note(s) associated with the estimate line.

CCC ONE Estimating - A product of CCC Intelligent Services Inc.

The following is a list of abbreviations that may be used in CCC ONE Estimating that are not part of the MOTOR CRASH ESTIMATING GUIDE:

BAR=Bureau of Automotive Repair. EPA=Environmental Protection Agency. NHTSA= National Highway
Transportation and Safety Administration. PDR=Paintless Dent Repair. VIN=Vehicle Identification Number.

Preliminary Estimate

Customer: Iowa State Patrol

2021 DODG Charger Police AWD (Fleet) 4D SED 6-3.6L Gasoline Sequential MPI gray

PARTS SUPPLIER LIST

Line	Supplier	Description	Price
5	Keystone, Inc 4725 44TH STREET MOLINE IL 61265 (309) 517-2450	#CH1240282PP A/M CAPA LT Fender w/o wide body Quote: 2279578149 Expires: 01/11/24	\$ 322.00

Preliminary Estimate

Customer: Iowa State Patrol

2021 DODG Charger Police AWD (Fleet) 4D SED 6-3.6L Gasoline Sequential MPI gray

ALTERNATE PARTS USAGE

2021 DODG Charger Police AWD (Fleet) 4D SED 6-3.6L Gasoline Sequential MPI gray

VIN: 2C3CDXKG3MH644697 Interior Color: Mileage In: 22,795 Vehicle Out:
License: 160 Exterior Color: gray Mileage Out:
State: IA Production Date: 9/2021 Condition: Good Job #:

Alternate Part Type	Selection Method	# Of Times Notified Of Available Parts	# Of Parts Selected
Aftermarket	Automatically List	1	5
Optional OEM	Automatically List	0	0
Reconditioned	Automatically List	0	0
Recycled	N/A	0	0



Governor Kim Reynolds
Lt. Governor Adam Gregg
Adam Steen, Director

Date: November 30, 2023

To: Tammy Hollingsworth, Auditor of State
Victoria Newton, Treasurer of State
Executive Council

From: Mariah Flowers, Fleet Manager
DAS Fleet Services
Department of Administrative Services

Re: ALLOCATION REQUEST - 29C20 Claim for Executive Council Consideration

Vehicle / Event	#160/Deer
Event Date	November 23, 2023
Summary	Vehicle 160 struck a deer. (270467)
Amount Requested	\$4,189.80 - Estimate
Supporting Documentation	29C20 Email Notification, Accident Report, Repair Estimate, Photos

If you have any questions or are in need of additional information, please do not hesitate to contact me.

Thank you,

A handwritten signature in blue ink that reads "mfucaloro".

Mariah Fucaloro, Fleet Manager
DAS Fleet Services
Mariah.Fucaloro@iowa.gov
515-414-6582



Risk, DAS <das.risk@iowa.gov>

29C20

Risk, DAS <das.risk@iowa.gov>

Mon, Nov 27, 2023 at 11:04 AM

Draft To: Jeannie R Adams <jadams@dps.state.ia.us>, Tammy Hollingsworth <Tammy.Hollingsworth@aos.iowa.gov>, TOS ExecutiveCouncil <executivecouncil@tos.iowa.gov>

Please accept this email as initial 24 hr notification for AON, vehicle 160 struck a deer on 11/23/23. I will forward all information as soon as it is received.

All accidents must be reported via email or phone to Fleet Services within 24 hours. All accident reports and estimates are due within 72 hours of an accident. Agencies have 60 days to complete repairs to vehicles once approval is given.

Thank you,

DAS Risk

Central Procurement and Fleet Services Enterprise

Iowa Department of Administrative Services

109 SE 13th St, Des Moines, IA 50319

515-281-3162 office

State Vehicle Damage Report

Attach this completed form to an email along with the items identified below and send to: vehicledamage@dps.state.ia.us ; das.risk@iowa.gov

- One Repair Estimate from Approved State Bid Shop
- DOT MARS Report (if reportable)
- Memo from the Driver of the State Vehicle
- 3-4 photos of the vehicle damage

***Sworn Officers only: Complete a Line of Duty Form #432037 and send to DOT if 10-50 was reportable!!!

STATE VEHICLE: (Mark if Act of Nature) CASE #: 2023029870

Date: <small>(Month/Day/Year)</small>	11/23/23	Time: <small>(Time plus a.m./p.m.)</small>	0727
Vehicle Plate #:	160	Vehicle Mileage:	22,540
Vehicle Description: <small>(Yr/Make/Model/ & Vin#)</small>	2021/Dodge/Charger/2C3CDXKG3MH644697		
Assigned To:	Trp. Popp	Badge #	160
Driven By:	Trp. Popp	Badge #	160
Driver's Lic #:	726AJ7674	Damage:	\$4,189.80
Vehicle Towed: <small>(Yes / No)</small>	No	Towed By:	N/A
Towed To:	N/A	Towing Cost:	\$N/A
Seat Belt: <small>(Yes / No)</small>	Yes	Type of Vehicle: <small>(Marked/Semi /Unmarked)</small>	Marked
Injured/Injuries:	N/A		
Occupants: <small>(Other than driver)</small>			

VEHICLE #2:

DL #:		State:	
Vehicle Lic. #		State:	
Driver's Name:			
Driver's Address:			
Owner's Name:			
Owner's Address:			

Owner's Phone:			
Insurance Info: (Carrier/Policy #/Phone)			
Veh Description: (Yr/Make/Model & Vin#)			
Damage:	\$	Seat Belt: (Yes / No)	
Injured/Injuries:			
Occupants: (Other than driver)			
Occupant(s) Wearing Seat Belt: (Yes/No)			

OTHER INFORMATION:

Witnesses:	N/A
Accident Location: (Street/Hwy)	Highway 38 & 104 th Street
County:	Muscatine
Weather/Road Conditions:	Normal
Trp. Popp was traveling southbound on Highway 38 near 104th St in Muscatine County. A deer came out of the ditch and ran into the driver's side door of Trp. Popp's Patrol Car. This caused minor functional damage.	
Property Damage other than Vehicles:	None
Cost:	\$
Citations Issued To: (List Charge(s) and Statute Code(s))	N/A

Investigating Officer:	Trp. Griffin #302
------------------------	-------------------

VEHICLE #3: (If needed) (For more vehicles, please make extra copies of this portion)

DL #:		State:	
Vehicle Lic. #		State:	
Driver's Name:			
Driver's Address:			
Owner's Name:			

Owner's Address:			
Owner's Phone:			
Insurance Info: (Carrier/Policy #/Phone)			
Veh Description: (Yr/Make/Model & Vin#)			
Damage:	\$	Seat Belt: (Yes / No)	
Injured/Injuries:			
Occupants: (Other than driver)			
Occupant(s) Wearing Seat Belt: (Yes/No)			

INVESTIGATING OFFICER'S REPORT OF MOTOR VEHICLE ACCIDENT

Law Enforcement Case Number: 2023029870

MAIL REPORTS TO: Iowa Department of Transportation, Office of Driver Services, P.O. Box 9204, Des Moines, Iowa 50306-9204

Date of Accident 11/23/2023	Time of Accident 07:27 Hrs.	County MUSCATINE - 70	Accident occurred within corporate limits of (city) WILTON - 8471			
UNIT 1	Driver's Name - Last POPP		First NICHOLAS		Middle DAVID	
	Address 22365 20TH AVE		City STOCKTON		State IA	
	Date of Birth 06/02/1999	Driver's License Number 726AJ7674		Citation Charge 1		
	Male <input checked="" type="radio"/> Female <input type="radio"/>	State IA	Class C	Endorsements	Restrictions	CDL Yes <input type="radio"/> No <input checked="" type="radio"/>
	Alcohol Test Given: 1			Test Results: 1	Drug Test Given: 1	Test Result:
	Owner's Name - Last STATE OF IOWA			First		Middle
	Address 109 SE 13TH ST		City DES MOINES		State IA	Zip 50319
	License Plate No. 160	State IA	Year 2024	VIN: 2C3CDXKG3MH644697	Color GRY	Year 2021
	Trailer Plate No.	State	Year	VIN:	Tow 1	Tow #
	Insurance Company Name SELF INSURED			Insurance Co. Phone Number		Insurance Policy Number
Initial Travel Direction	Veh. Act.	Veh. Config. 01	Cargo Body Type 01	Veh. Defect	Point of Initial Impact	
Most Damaged Area	Extent of Damage	Total Occ. in Veh. 1				
Special Veh. Func	Emergency Status	Bus Use	Driver Condition	Vision Obscured	Contributing Circumstances Driver (up to two) 88	
Driver Distractions 02	Speed Limit					
Traffic Controls	Horizontal Alignment	Vertical Alignment	SEQUENCE OF EVENTS	First Event	Second Event	
Third Event	Fourth Event	Most Harmful Event				
COMMERCIAL	Carrier Name/Lessee					
	Street Address			City		
	State	Zip Code				
	Number of Axles	Gross Vehicle Weight Rating		US DOT Number	MC Number	
	Underride/Override					
	Haz Mat Involvement	Haz Mat Placard	Placard Number	Haz. Mat Released	Haz Mat Class	
	Haz Mat Name					
	Trailer Plate:	State	Year	VIN		
	Trailer Plate:	State	Year	VIN		
	Converter Dolly	Dolly Plate:	State	Plate Year	VIN	
PERSONNEL	DRIVER OF UNIT 1		Phone Number: (563) 284-9501		Sex	
	Transported to:		Transported by:		Injury Status	
	Name	Phone Number	DOB:	Occupant Protection	Airbag Deployment	
	Address	Transported to:		Ejection	Ejection Path	
	Name	Phone Number	DOB:	Trapped/extricated	Source of Transport	
	Address	Transported to:		01	01	
	Name	Phone Number	DOB:			
	Address	Transported to:				
	Name	Phone Number	DOB:			
	Address	Transported to:				

INVESTIGATING OFFICER'S REPORT OF MOTOR VEHICLE ACCIDENT

MAIL REPORTS TO: Iowa Department of Transportation, Office of Driver Services, P.O. Box 9204, Des Moines, Iowa 50306-9204

Law Enforcement Case Number:
2023029870

L O C A T I O N	Date of Accident 11/23/2023	Time of Accident 07:27 Hrs.	County MUSCATINE - 70	Accident occurred within corporate limits of (city) WILTON - 8471	Legal Intervention? <input type="checkbox"/>	Private Property? <input type="checkbox"/>
	Literal Description 104TH ST AND US 6 E				County: 70	Route: _____
	If accident occurred outside of city limits show general vicinity N NE E SE S SW W NW <input type="radio"/> <input type="radio"/> <input type="radio"/> <input type="radio"/> <input type="radio"/> <input type="radio"/> <input type="radio"/> <input type="radio"/> of nearest city				X Coordinate: 663537.875	
	On Road, Street or Highway:			At Intersection with:	Y Coordinate: 4605167	
	Note: Unless accident occurred at an intersection which is completely described above, use the space below to give the exact location from a milepost or definable intersection, bridge, or railroad crossing, using two distances and directions if necessary. of				If Divided Highway, Provide Route (Cardinal) Travel Direction	
N NE E SE S SW W NW <input type="radio"/> <input type="radio"/> <input type="radio"/> <input type="radio"/> <input type="radio"/> <input type="radio"/> <input type="radio"/> <input type="radio"/> and N NE E SE S SW W NW <input type="radio"/> <input type="radio"/> <input type="radio"/> <input type="radio"/> <input type="radio"/> <input type="radio"/> <input type="radio"/> <input type="radio"/>				NB <input type="radio"/> SB <input type="radio"/> EB <input type="radio"/> WB <input type="radio"/>		
Milepost Number		Definable intersection, Or bridge, or railroad crossing				

ACCIDENT ENVIRONMENT				ROADWAY CHARACTERISTICS									
Location of First Harmful Event		Weather Conditions (up to two)		Major Contributing Circumstances Environment									
Manner of Crash/Collision		Surface Conditions		Roadway									
Light Conditions				Type of Roadway Junction/Feature									
				FRA No.									

First Harmful Event (Crash) 31	WORKZONE RELATED? <input type="radio"/>	Yes <input type="radio"/>	No <input type="radio"/>	Activity	Location	Type	Workers Present	Sex	Struck by Unit No.	Injury Status	Non-Motorist Type	Location (prior to impact)	Action (prior to crash)	Condition	Safety Equipment	Contributing Circumstances	Source of Transport	Died at scene/enroute
--	---	---------------------------	--------------------------	----------	----------	------	-----------------	-----	--------------------	---------------	-------------------	----------------------------	-------------------------	-----------	------------------	----------------------------	---------------------	-----------------------

N O N M O T O R I S T S	Name 001	Phone Number	DOB:	Sex	Struck by Unit No.	Injury Status	Non-Motorist Type	Location (prior to impact)	Action (prior to crash)	Condition	Safety Equipment	Contributing Circumstances	Source of Transport	Died at scene/enroute	
	Address:	Alcohol Test Given	Test Results:	Drug Test Given	Result	Charged	Yes	No							
	Transported to:	Transported by:													
	Name	Phone Number	DOB:	Sex	Struck by Unit No.	Injury Status	Non-Motorist Type	Location (prior to impact)	Action (prior to crash)	Condition	Safety Equipment	Contributing Circumstances	Source of Transport	Died at scene/enroute	
Address:	Alcohol Test Given	Test Results:	Drug Test Given	Result	Charged	Yes	No								
Transported to:	Transported by:														

N P O R N O V P E E H R I T C Y U L D A M R G	If Property other than vehicles damaged explain	Object Damaged	Estimate of Damage		
	Owner's Last Name	First Name	Middle Name	Phone Number	
	Address	City	State	Zip Code	Was owner or tenant notified? 1 = Yes 2 = No 9 = Unknown
	If Property other than vehicles damaged explain	Object Damaged	Estimate of Damage		
Owner's Last Name	First Name	Middle Name	Phone Number		
Address	City	State	Zip Code	Was owner or tenant notified? 1 = Yes 2 = No 9 = Unknown	

W I T N E S S	Last Name	First Name	Address	City	State	Zip Code	Phone Number
	Last Name	First Name	Address	City	State	Zip Code	Phone Number
	Last Name	First Name	Address	City	State	Zip Code	Phone Number
	Last Name	First Name	Address	City	State	Zip Code	Phone Number
	Last Name	First Name	Address	City	State	Zip Code	Phone Number

Is This a Secondary Crash? Y <input type="radio"/> N <input checked="" type="radio"/>	Type of Primary Incident	Roadway Clearance Date 11/23/2023	Incident Clearance Date 11/23/2023
Signature of Officer TROOPER K GRIFFIN	Badge Number 302	Time Officer Notified of Accident 07:27 Hrs.	Roadway Clearance Time 07:30 Hrs.
Name of Agency IOWA STATE PATROL - DIST 12	Date of Report 11/23/2023	Time Officer Arrived At Scene 07:27 Hrs.	Total Roadway Clearance Time 000:03
Report Reviewed By S HELTON	Date of Review 11/23/2023	Investigation made at scene? Y <input checked="" type="radio"/> N <input type="radio"/>	T.I. No. _____ Other Technical Investigating Agency _____

INVESTIGATING OFFICER'S REPORT
OF MOTOR VEHICLE ACCIDENT

Form 4433003 (11-13)

Law Enforcement Case Number:

2023029870

MAIL REPORTS TO: Iowa Department of Transportation, Office of Driver Services, P.O. Box 9204, Des Moines, Iowa 50306-9204

D
I
A
G
R
A
M



Highway 38

104th street



N
A
R
R
A
T
I
V
E

Unit 1 was driving south on highway 38 around 104th Street when a deere ran from the east ditch hitting the drivers side door of unit 1



MEMORANDUM

TO: SGT Helton #118

FROM: TRP Popp #160

DATE: 11/23/2023

SUBJECT: Vehicle Damage

On 11/23/2023 at approx. 0728 hrs. I was traveling southbound Highway 38/104 St (ISP Case #2023029870) Muscatine County. In the area, a deer ran into the driver's side of my squad car causing minor damage to the driver's side front door/A pillar. Mileage on my vehicle at the time of the accident was 22,540. On call supervisor was contacted and a 10-50 report was done by 302.

Thanks,

Trooper Nicholas Popp #160

DURANT COLLISION REPAIR
1303 5th St, P O Box 638, DURANT, IA 52747
Phone: (563) 785-6353, Fax: (563) 785-6659

Image Report

Owner:	Iowa State Patrol	Insurance:		Estimator:	Craig Moeller	Vehicle Out:	
RO Number:		Claim Number:					
Year:	2021	Color:	gray	License Plate:	160	Production Date:	9/2021
Make:	DODG	Body Style:	4D SED	State:	IA	Mileage In:	22,795
Model:	Charger Police AW...	Engine:	6-3.6L Gasoline S...	VIN:	2C3CDXKG3MH644697	Condition:	Good



11/24/2023
 Comments: VINTAG



11/24/2023
 Comments: LF



11/24/2023
 Comments: RF



11/24/2023
 Comments: LR



11/24/2023
 Comments: RR



11/24/2023
 Comments: MILEAGE

DURANT COLLISION REPAIR
1303 5th St, P O Box 638, DURANT, IA 52747
Phone: (563) 785-6353, Fax: (563) 785-6659

Image Report

Owner:	Iowa State Patrol	Insurance:		Estimator:	Craig Moeller	Vehicle Out:	
RO Number:		Claim Number:					
Year:	2021	Color:	gray	License Plate:	160	Production Date:	9/2021
Make:	DODG	Body Style:	4D SED	State:	IA	Mileage In:	22,795
Model:	Charger Police AW...	Engine:	6-3.6L Gasoline S...	VIN:	2C3CDXKG3MH644697	Condition:	Good



11/24/2023
 Comments:



11/24/2023
 Comments:



11/24/2023
 Comments:



11/27/2023
 Comments:



DURANT COLLISION REPAIR

durantcollision@iowatelecom.net
1303 5th St, P O Box 638, DURANT, IA 52747
Phone: (563) 785-6353
FAX: (563) 785-6659

Workfile ID: ae4d5335
PartsShare: 7G77wz
Federal ID: 202958038
State ID: 116006756

Preliminary Estimate

Customer: Iowa State Patrol

Written By: Craig Moeller

Insured: Iowa State Patrol Policy #: Claim #:
Type of Loss: Date of Loss: Days to Repair: 7
Point of Impact: 10 Left Front Pillar (Left Side)

Owner: Iowa State Patrol
22365 20th Ave
Stockton, IA 52769
(563) 284-9501 Business
Inspection Location: DURANT COLLISION REPAIR
1303 5th St
P O Box 638
DURANT, IA 52747
Repair Facility
(563) 785-6353 Business
Insurance Company:

VEHICLE

2021 DODG Charger Police AWD (Fleet) 4D SED 6-3.6L Gasoline Sequential MPI gray

VIN: 2C3CDXKG3MH644697 Interior Color: Mileage In: 22,795 Vehicle Out:
License: 160 Exterior Color: gray Mileage Out:
State: IA Production Date: 9/2021 Condition: Good Job #:

TRANSMISSION

Automatic Transmission
4 Wheel Drive

POWER

Power Steering
Power Brakes
Power Windows
Power Locks
Power Mirrors
Power Driver Seat

DECOR

Dual Mirrors
Tinted Glass
Overhead Console

CONVENIENCE

Air Conditioning
Intermittent Wipers
Tilt Wheel
Cruise Control
Rear Defogger
Keyless Entry
Message Center
Steering Wheel Touch Controls
Telescopic Wheel

RADIO

Climate Control
Backup Camera
Parking Sensors

AM Radio

FM Radio
Stereo
Search/Seek
Auxiliary Audio Connection

SAFETY

Drivers Side Air Bag
Passenger Air Bag
Anti-Lock Brakes (4)
4 Wheel Disc Brakes
Front Side Impact Air Bags
Head/Curtain Air Bags
Hands Free Device

SEATS

Cloth Seats
Bucket Seats
Reclining/Lounge Seats

WHEELS

Styled Steel Wheels

PAINT

Clear Coat Paint

OTHER

Traction Control
Stability Control
California Emissions
Power Trunk/Liftgate

Get live updates at www.carwise.com/e/4EkSLW

Preliminary Estimate

Customer: Iowa State Patrol

2021 DODG Charger Police AWD (Fleet) 4D SED 6-3.6L Gasoline Sequential MPI gray

Line	Oper	Description	Part Number	Qty	Extended Price \$	Labor	Paint
1		FRONT BUMPER & GRILLE					
2	R&I	R&I bumper cover				1.9	
3	#	R&I Push Bar				2.0	
4		FENDER					
5	**	Repl A/M CAPA LT Fender w/o wide body	68213061AC	1	322.00	1.6	2.0
6		Add for Clear Coat					0.8
7		Add for Edging					0.5
8		Add for Clear Coat					0.1
9	#	R&I Spot light				0.8	
10		FRONT DOOR					
11	Repl	LT Outer panel (HSS)	68210671AA	1	653.00	7.0	2.1
12		Overlap Major Adj. Panel					-0.4
13		Add for Clear Coat					0.3
14		Add for Edging					0.5
15		Add for Clear Coat					0.1
16		Add for Inside					0.5
17		Add for Clear Coat					0.1
18	R&I	LT Belt w'strip				Incl.	
19	R&I	LT Power mirror w/o heat, w/o memory, w/o blind spot blue				Incl.	
20	R&I	LT Handle, outside black				Incl.	
21	R&I	LT R&I trim panel				Incl.	
22	Repl	LT Applique	57010427AE	1	212.00	Incl.	
		Note: NOT REUSABLE					
23	*	R&I LT Run channel				0.3	
24	Repl	LT Frame molding	57010505AM	1	134.00	0.3	
		Note: NOT REUSABLE					
25	R&I	LT Door glass Dodge				0.6	
26	R&I	LT Window motor				0.3	
27		REAR DOOR					
28	*	Rpr LT Door shell w/o wide body (HSS)				4.5	2.0
29		Overlap Major Adj. Panel					-0.4
30		Add for Clear Coat					0.3
31	R&I	LT Belt w'strip				0.3	
32	R&I	LT R&I trim panel				0.5	
33	**	A/M ***** ADD-ONS *****		1			
34	#	Repl Cover Car		1	10.00		
35	#	Color tint / color match		1			0.5
36	#	Rpr Color sand and buff				2.0	
37	#	Repl Corrosion protection primer		1	10.00		
38	#	R&I Remove and Reinstall emblems				1.0	

Preliminary Estimate

Customer: Iowa State Patrol

2021 DODG Charger Police AWD (Fleet) 4D SED 6-3.6L Gasoline Sequential MPI gray

			Note: Left fender and LF door			
39	**	Repl	A/M Seam sealer/caulking	1	20.00	1.0
			Note: LF DOOR			
40	**	Repl	A/M Panel bond adhesive	1	50.00	
41	**	Repl	A/M Intrusion beam adhesive	1	20.00	
42	VEHICLE DIAGNOSTICS					
43	*		Pre-repair scan	1	m	0.5 M
44	*		Post-repair scan	1	m	0.5 M
SUBTOTALS					1,431.00	25.1
						9.0

ESTIMATE TOTALS

Category	Basis	Rate	Cost \$
Parts			1,431.00
Body Labor	24.1 hrs @	\$ 68.00 /hr	1,638.80
Paint Labor	9.0 hrs @	\$ 115.00 /hr	1,035.00
Mechanical Labor	1.0 hrs @	\$ 85.00 /hr	85.00
Subtotal			4,189.80
Grand Total			4,189.80
Deductible			0.00
CUSTOMER PAY			0.00
INSURANCE PAY			4,189.80

THIS ESTIMATE HAS BEEN PREPARED BASED ON THE USE OF AFTERMARKET CRASH PARTS SUPPLIED BY A SOURCE OTHER THAN THE MANUFACTURER OF YOUR MOTOR VEHICLE. ANY WARRANTIES APPLICABLE TO THESE REPLACEMENT PARTS ARE PROVIDED BY THE MANUFACTURER OR DISTRIBUTOR OF THESE PARTS RATHER THAN THE MANUFACTURER OF YOUR VEHICLE.

Preliminary Estimate

Customer: Iowa State Patrol

2021 DODG Charger Police AWD (Fleet) 4D SED 6-3.6L Gasoline Sequential MPI gray

Estimate based on MOTOR CRASH ESTIMATING GUIDE and potentially other third party sources of data. Unless otherwise noted, (a) all items are derived from the Guide DR3PB11, CCC Data Date 11/15/2023, and potentially other third party sources of data; and (b) the parts presented are OEM-parts. OEM parts are manufactured by or for the vehicle's Original Equipment Manufacturer (OEM) according to OEM's specifications for U.S. distribution. OEM parts are available at OE/Vehicle dealerships or the specified supplier. OPT OEM (Optional OEM) or ALT OEM (Alternative OEM) parts are OEM parts that may be provided by or through alternate sources other than the OEM vehicle dealerships with discounted pricing. Asterisk (*) or Double Asterisk (**) indicates that the parts and/or labor data provided by third party sources of data may have been modified or may have come from an alternate data source. Tilde sign (~) items indicate MOTOR Not-Included Labor operations. The symbol (<>) indicates the refinish operation WILL NOT be performed as a separate procedure from the other panels in the estimate. Non-Original Equipment Manufacturer aftermarket parts are described as Non OEM, A/M or NAGS. Used parts are described as LKQ, RCY, or USED. Reconditioned parts are described as Recond. Recored parts are described as Recore. NAGS Part Numbers and Benchmark Prices are provided by National Auto Glass Specifications. Labor operation times listed on the line with the NAGS information are MOTOR suggested labor operation times. NAGS labor operation times are not included. Pound sign (#) items indicate manual entries.

Some 2023 vehicles contain minor changes from the previous year. For those vehicles, prior to receiving updated data from the vehicle manufacturer, labor and parts data from the previous year may be used. The CCC ONE estimator has a list of applicable vehicles. Parts numbers and prices should be confirmed with the local dealership.

The following is a list of additional abbreviations or symbols that may be used to describe work to be done or parts to be repaired or replaced:

SYMBOLS FOLLOWING PART PRICE:

m=MOTOR Mechanical component. s=MOTOR Structural component. T=Miscellaneous Taxed charge category. X=Miscellaneous Non-Taxed charge category.

SYMBOLS FOLLOWING LABOR:

D=Diagnostic labor category. E=Electrical labor category. F=Frame labor category. G=Glass labor category. M=Mechanical labor category. S=Structural labor category. (numbers) 1 through 4=User Defined Labor Categories.

OTHER SYMBOLS AND ABBREVIATIONS:

Adj.=Adjacent. Algn.=Align. ALU=Aluminum. A/M=Aftermarket part. Blnd=Blend. BOR=Boron steel. CAPA=Certified Automotive Parts Association. D&R=Disconnect and Reconnect. HSS=High Strength Steel. HYD=Hydroformed Steel. Incl.=Included. LKQ=Like Kind and Quality. LT=Left. MAG=Magnesium. Non-Adj.=Non Adjacent. NSF=NSF International Certified Part. O/H=Overhaul. Qty=Quantity. Refn=Refinish. Repl=Replace. R&I=Remove and Install. R&R=Remove and Replace. Rpr=Repair. RT=Right. SAS=Sandwiched Steel. Sect=Section. Subl=Sublet. UHS=Ultra High Strength Steel. N=Note(s) associated with the estimate line.

CCC ONE Estimating - A product of CCC Intelligent Services Inc.

The following is a list of abbreviations that may be used in CCC ONE Estimating that are not part of the MOTOR CRASH ESTIMATING GUIDE:

BAR=Bureau of Automotive Repair. EPA=Environmental Protection Agency. NHTSA= National Highway Transportation and Safety Administration. PDR=Paintless Dent Repair. VIN=Vehicle Identification Number.

Preliminary Estimate

Customer: Iowa State Patrol

2021 DODG Charger Police AWD (Fleet) 4D SED 6-3.6L Gasoline Sequential MPI gray

PARTS SUPPLIER LIST

Line	Supplier	Description	Price
5	Keystone, Inc 4725 44TH STREET MOLINE IL 61265 (309) 517-2450	#CH1240282PP A/M CAPA LT Fender w/o wide body Quote: 2279578149 Expires: 01/11/24	\$ 322.00

Preliminary Estimate

Customer: Iowa State Patrol

2021 DODG Charger Police AWD (Fleet) 4D SED 6-3.6L Gasoline Sequential MPI gray

ALTERNATE PARTS USAGE

2021 DODG Charger Police AWD (Fleet) 4D SED 6-3.6L Gasoline Sequential MPI gray

VIN: 2C3CDXKG3MH644697	Interior Color:	Mileage In: 22,795	Vehicle Out:
License: 160	Exterior Color: gray	Mileage Out:	
State: IA	Production Date: 9/2021	Condition: Good	Job #:

Alternate Part Type	Selection Method	# Of Times Notified Of Available Parts	# Of Parts Selected
Aftermarket	Automatically List	1	5
Optional OEM	Automatically List	0	0
Reconditioned	Automatically List	0	0
Recycled	N/A	0	0