



**OFFICE OF AUDITOR OF STATE**  
**STATE OF IOWA**

Rob Sand  
Auditor of State

State Capitol Building  
Des Moines, Iowa 50319-0004  
Telephone (515) 281-5834

December 4, 2025

Kristi Onstot  
Executive Council  
L O C A L

Subject: Deer Damage to Vehicle #2552 on November 6, 2025  
Department of Administrative Services  
Claim dated November 12, 2025  
AOS Claim ID: 4187

In accordance with Executive Council policy, we have examined the claim for 29C.20 funds for the above-mentioned damage. It is our conclusion that the above damage incurred by the Department of Administrative Services is covered by Chapter 29C.20 of the Code of Iowa. Therefore, we recommend an Executive Council allocation in the amount of \$3,141.32, subject to an audit of actual invoices.

Sincerely,

A handwritten signature in black ink, appearing to read "Brian R. Brustkern".

Brian R. Brustkern, CPA  
Deputy Auditor of State

cc: Kyle Wear, Fleet Services CFO, Department of Administrative Services  
Ryan Betts, Fleet Services Risk Program Manager, Department of Administrative Services  
Heather Hackbarth, Department of Management



Department of  
Administrative Services

KIM REYNOLDS, GOVERNOR  
CHRIS COURNOYER, LT. GOVERNOR

ADAM STEEN, DIRECTOR

Date: November 12, 2025

To: Tammy Hollingsworth, Auditor of State  
Victoria Newton, Treasurer of State  
Executive Council

**Re: ALLOCATION REQUEST - 29C20 Claim for Executive Council Consideration**

Vehicle / Event	#2552 / Deer
Event Date	November 6, 2025
Summary	Vehicle 2552 - struck a deer (Claim # TBD)
Amount Requested	<b>\$3,141.32 TOTAL</b>
Supporting Documentation	29C20 Email Notification, Accident Report, & Repair Estimate

If you have any questions or are in need of additional information, please do not hesitate to contact me.

Thank you,

Ryan Betts  
DAS Fleet Risk Program Manager  
ryan.betts1@iowa.gov  
515-281-8008



Risk, DAS &lt;das.risk@iowa.gov&gt;

---

**Fwd: Accident reporting**

1 message

**Risk, DAS** <das.risk@iowa.gov>

Fri, Nov 7, 2025 at 11:33 AM

To: Tammy Hollingsworth &lt;Tammy.Hollingsworth@aos.iowa.gov&gt;, TOS ExecutiveCouncil &lt;executivecouncil@tos.iowa.gov&gt;

Please accept this email the initial 24 hour notification for an AON claim. Vehicle 2552 struck a deer on 11/6/2025. I will forward all information as soon as it is received.

AOS 4187

**DAS Risk**

Central Procurement and Fleet Services Enterprise

Iowa Department of Administrative Services

510 E 12<sup>th</sup> St, Des Moines, IA 50319

515-281-8008 office

[das.risk@iowa.gov](mailto:das.risk@iowa.gov)<https://das.iowa.gov>**Department of  
Administrative Services**

**All accidents must be reported via email or phone to Fleet Services within 24 hours. All accident reports and estimates are due within 72 hours of an accident. Agencies have 60 days to complete repairs to vehicles once approval is given.**

----- Forwarded message -----

From: **Korkosh, Lyuba** <lyubov.korkosh@dia.iowa.gov>

Date: Fri, Nov 7, 2025 at 10:50 AM

Subject: Accident reporting

To: DAS Risk &lt;DAS.Risk@iowa.gov&gt;

Hello,

I need to report an accident that occurred on 11/7/25 around 5:30 pm while in the state issued vehicle while on work assignment. I hit a deer on the highway in Decorah. Please let me know what are the next steps I need to take. My vehicle is still drivable and I do not have issues getting it to an approved shop. There is damage to the bumper and fender front left area. My personal phone number is 515-559-4788.  
My supervisor's name is Geri Paul.

--

**Lyubov Korkosh, RN**

**Health Facilities Surveyor**

Health & Safety Division

Iowa Department of Inspections, Appeals, & Licensing

6200 Park Avenue, Suite 100, Des Moines, Iowa 50321-1270

515-681-3494 mobile

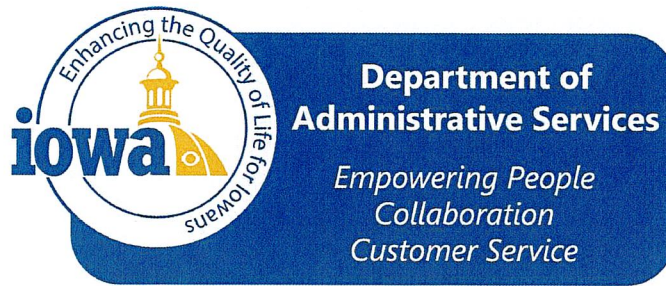
[lyubov.korkosh@dia.iowa.gov](mailto:lyubov.korkosh@dia.iowa.gov) | <https://dial.iowa.gov/>



**incidentreport- Nov 6, 2025.pdf**

579K





Department of Administrative Services  
DAS Fleet Services- Risk Management  
109 SE 13th St  
Des Moines, IA 50319

## Vehicle Accident Report Form

- Render aid or assistance to the injured ([per Iowa Code 321.262](#)).
- The State of Iowa is self-insured. Refer to the insurance card and accident report procedures online or in your glove box packet. If the accident involves another party, exchange information with the driver or property owner. Do not admit fault or attempt to settle your claim.
- Call local law enforcement, if a fatality, injury or property damage has occurred, and obtain a police report. On the Capitol complex, call Iowa State Patrol, Post 16 at 515-281-5608.
- Within the first 24 hours, report accident or damage to DAS Fleet Services (515-281-3162 or [DAS.Risk@iowa.gov](mailto:DAS.Risk@iowa.gov)), your agency fleet contact, and supervisor. Damage caused by an act of nature or unavoidable cause MUST be reported to DAS Fleet Services within 24 hours of the incident to qualify for contingent fund use ([per Iowa Code 29C.20](#)).
- For an estimate, locate the nearest contracted auto body repair shop in the Contracted Service Providers map. A contracted auto body shop within 30 miles should be used if available.
- If towing is necessary, contact DAS Fleet Services (515-281-3162) for assistance. After hours, call National Automobile Club (NAC) FleetRescue\* (866-329-3471) or local law enforcement.
- Within 72 hours, print and submit a completed Accident Report Form, including a cost estimate from the auto body shop to [DAS.Risk@iowa.gov](mailto:DAS.Risk@iowa.gov).
- Any accident in the State of Iowa that causes death, personal injury, or total property damage of \$1,500 or more must be reported on an Iowa Accident Report Form UNLESS the accident is investigated by a law enforcement agency and a report is filed. Failure to return an accident report form within 72 hours may result in suspension of driving privileges.

## Vehicle Accident Report

### Time and location of accident

Accident Date (Mo/Day/Year)	Time	No. of Vehicles
11/6/2025	17:35	1
County	State	
Winneshiek	Iowa	

### Vehicle 1 (State vehicle)

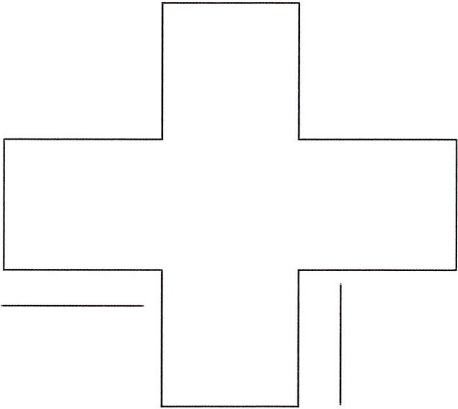
Driver's Name		Work Street Address	
Lyubov Korkosh		200 Park Ave Suite 100	
Driver's License No./State		City, State, Zip	
526ZZ5739		Des Moines, IA 50321	
Date of Birth	Department	Work Phone	Home Phone
09/19/1981	DIAL	515-681-3494	515-559-4788
License Plate No.	VIN	Year, Make, Model	
2552	5XYK5CEF1RG187704	2024 KIA Sportage SX PRE	
Estimate (\$) of Damage		Description of Damage	
\$1,500		Hit a deer, left front bumper and fender	

### Vehicle 2 (other vehicle) if more than two vehicles-use additional forms

Driver's Name		Street Address	
Driver's License No./State		City, State, Zip	
Date of Birth	Work Phone	Home Phone	License Plate No.
Description of Damage			



Property Damage other than vehicle (fence, utility pole, etc)	
Owner's Name, Address and Phone	Description of Property Damaged
Injured Persons (attach additional sheets if necessary)	
Vehicle No. 1/ Name and Address	Describe Injuries
Vehicle No. 2/ Name and Address	Describe Injuries
Witness	
Name	Address/Phone
Name	Address/Phone

Accident Diagram	
<p><b>Complete diagram below, include a description of what happened.</b></p> <p>Use the outline below to sketch the scene of your accident, writing in street or highway names or numbers.</p> <p>Use number 1 to indicate the State vehicle.</p>	
	<p>Vehicle #1 traveling IA 9 E hit a deer and pulled over to the shoulder. Police called and arrived to assist with the accident. They removed the deer off the road as it was still there. Police officer made a report and handed me a copy. No other vehicles or people involved. No personal injuries to report. Vehicle still drivable and all functions intact. Front left side bumper and fender visual damage noted. Lyubov Korkosh.</p>

## Accident Information Exchange Sheet

### Other Vehicle information

Driver's Name	
Street Address	
Driver Phone	
Driver's License No./State	
Vehicle Plate No.	
Vehicle year, make, model	
VIN	
Insurance Company Name	
Policy No.	
Agent name	
Agent phone	
Owner's Name/Address (if different)	

Submit this information along with the accident report to DAS Fleet Service within 72 hours of the accident.

**Complete the next section, tear at the dotted line and give to the other party involved.**

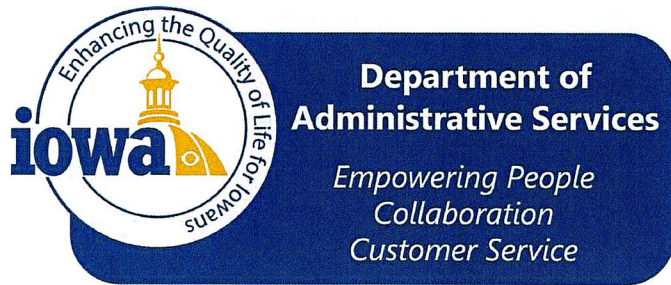
-----

### State Vehicle Insurance Information

Driver's Name	
Driver's License No./State	
Vehicle Plate No.	
Vehicle year, make, model	
VIN	

The State of Iowa is self-insured.  
If you have any questions regarding an accident, please contact  
DAS Fleet Services at 515-281-3162 of [DAS.Risk@iowa.gov](mailto:DAS.Risk@iowa.gov)





Department of Administrative Services  
DAS Fleet Services- Risk Management  
109 SE 13th St  
Des Moines, IA 50319

## Vehicle Accident Report Form

- Render aid or assistance to the injured ([per Iowa Code 321.262](#)).
- The State of Iowa is self-insured. Refer to the insurance card and accident report procedures online or in your glove box packet. If the accident involves another party, exchange information with the driver or property owner. Do not admit fault or attempt to settle your claim.
- Call local law enforcement, if a fatality, injury or property damage has occurred, and obtain a police report. On the Capitol complex, call Iowa State Patrol, Post 16 at 515-281-5608.
- Within the first 24 hours, report accident or damage to DAS Fleet Services (515-281-3162 or [DAS.Risk@iowa.gov](mailto:DAS.Risk@iowa.gov)), your agency fleet contact, and supervisor. Damage caused by an act of nature or unavoidable cause MUST be reported to DAS Fleet Services within 24 hours of the incident to qualify for contingent fund use ([per Iowa Code 29C.20](#)).
- For an estimate, locate the nearest contracted auto body repair shop in the Contracted Service Providers map. A contracted auto body shop within 30 miles should be used if available.
- If towing is necessary, contact DAS Fleet Services (515-281-3162) for assistance. After hours, call National Automobile Club (NAC) FleetRescue\* (866-329-3471) or local law enforcement.
- Within 72 hours, print and submit a completed Accident Report Form, including a cost estimate from the auto body shop to [DAS.Risk@iowa.gov](mailto:DAS.Risk@iowa.gov).
- Any accident in the State of Iowa that causes death, personal injury, or total property damage of \$1,500 or more must be reported on an Iowa Accident Report Form UNLESS the accident is investigated by a law enforcement agency and a report is filed. Failure to return an accident report form within 72 hours may result in suspension of driving privileges.

## Vehicle Accident Report

### Time and location of accident

Accident Date (Mo/Day/Year)	Time	No. of Vehicles
11/6/2025	17:35	1
County	State	
Winneshiek	Iowa	

### Vehicle 1 (State vehicle)

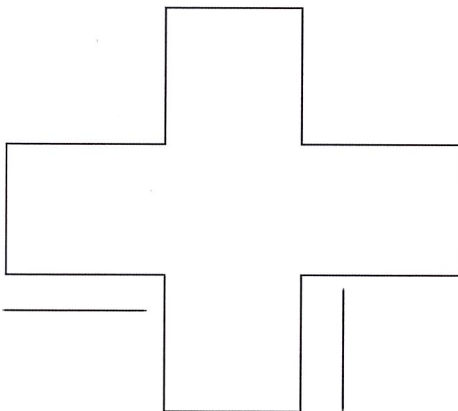
Driver's Name		Work Street Address	
Lyubov Korkosh		200 Park Ave Suite 100	
Driver's License No./State		City, State, Zip	
526ZZ5739		Des Moines, IA 50321	
Date of Birth	Department	Work Phone	Home Phone
09/19/1981	DIAL	515-681-3494	515-559-4788
License Plate No.	VIN	Year, Make, Model	
2552	5XYK5CEF1RG187704	2024 KIA Sportage SX PRE	
Estimate (\$) of Damage		Description of Damage	
\$1,500		Hit a deer, left front bumper and fender	

### Vehicle 2 (other vehicle) if more than two vehicles-use additional forms

Driver's Name		Street Address	
Driver's License No./State		City, State, Zip	
Date of Birth	Work Phone	Home Phone	License Plate No.
Description of Damage			



Property Damage other than vehicle (fence, utility pole, etc)	
Owner's Name, Address and Phone	Description of Property Damaged
Injured Persons (attach additional sheets if necessary)	
Vehicle No. 1/ Name and Address	Describe Injuries
Vehicle No. 2/ Name and Address	Describe Injuries
Witness	
Name	Address/Phone
Name	Address/Phone

Accident Diagram	
<p><b>Complete diagram below, include a description of what happened.</b>            Use the outline below to sketch the scene of your accident, writing in street or highway names or numbers.            Use number 1 to indicate the State vehicle.</p>	
	<p>Vehicle #1 traveling IA 9 E hit a deer and pulled over to the shoulder. Police called and arrived to assist with the accident. They removed the deer off the road as it was still there. Police officer made a report and handed me a copy. No other vehicles or people involved. No personal injuries to report. Vehicle still drivable and all functions intact. Front left side bumper and fender visual damage noted. Lyubov Korkosh.</p>

## Accident Information Exchange Sheet

### Other Vehicle information

Driver's Name	
Street Address	
Driver Phone	
Driver's License No./State	
Vehicle Plate No.	
Vehicle year, make, model	
VIN	
Insurance Company Name	
Policy No.	
Agent name	
Agent phone	
Owner's Name/Address (if different)	

Submit this information along with the accident report to DAS Fleet Service within 72 hours of the accident.

**Complete the next section, tear at the dotted line and give to the other party involved.**

-----

### State Vehicle Insurance Information

Driver's Name	
Driver's License No./State	
Vehicle Plate No.	
Vehicle year, make, model	
VIN	

The State of Iowa is self-insured.  
If you have any questions regarding an accident, please contact  
DAS Fleet Services at 515-281-3162 of [DAS.Risk@iowa.gov](mailto:DAS.Risk@iowa.gov)



# Stew Hansen's Urbandale Collision Center

"We Hear You"

12103 Hickman Road, Urbandale, IA 50323

Phone: (515) 331-2904

FAX: (515) 331-2914

Workfile ID: d0ad9d17  
Federal ID: 204805431  
State ID: 1-77-10804  
Federal EPA: 110001960968  
State EPA: 03412

## Preliminary Estimate

### Customer: State Of Iowa

Written By: Chelsea Gallegos

Insured: State Of Iowa  
Type of Loss:  
Point of Impact: 11 Left Front

Policy #:  
Date of Loss:

Claim #: 2552  
Days to Repair: 2

#### Owner:

State Of Iowa  
(515) 559-4788 Cell

#### Inspection Location:

Stew Hansen's Urbandale Collision Center  
12103 Hickman Road  
Urbandale, IA 50323  
Repair Facility  
(515) 331-2904 Business

#### Insurance Company:

CUSTOMER PAY

## VEHICLE

2024 KIA Sportage SX Prestige AWD 4D UTV 4-2.5L Gasoline Port/Direct Injection Glacial White-GWP

VIN: 5XYK5CDF1RG187704	Interior Color: Black	Mileage In: 22,202	Vehicle Out:
License: 2552	Exterior Color: Glacial White-GWP	Mileage Out:	
State: IA	Production Date: 1/2024	Condition: Good	Job #:

#### TRANSMISSION

Automatic Transmission  
4 Wheel Drive

#### POWER

Power Steering  
Power Brakes  
Power Windows  
Power Locks  
Power Mirrors  
Heated Mirrors  
Power Driver Seat  
Power Passenger Seat

#### DECOR

Dual Mirrors  
Privacy Glass  
Console/Storage  
Overhead Console

#### CONVENIENCE

Tilt Wheel

Cruise Control  
Rear Defogger  
Keyless Entry  
Alarm  
Message Center  
Steering Wheel Touch Controls  
Rear Window Wiper  
Telescopic Wheel  
Heated Steering Wheel  
Climate Control  
Navigation System  
Backup Camera  
Parking Sensors  
Surround View Camera  
Remote Starter  
Intelligent Cruise

#### RADIO

Stereo

Search/Seek  
Auxiliary Audio Connection  
Premium Radio  
Satellite Radio

#### SAFETY

Drivers Side Air Bag  
Passenger Air Bag  
Anti-Lock Brakes (4)  
4 Wheel Disc Brakes  
Traction Control  
Stability Control  
Front Side Impact Air Bags  
Head/Curtain Air Bags  
Rear Side Impact Air Bags  
Communications System  
Hands Free Device  
Xenon or L.E.D. Headlamps

#### ROOF

Electric Glass Sunroof  
Skyview Roof

#### SEATS

Bucket Seats  
Leather Seats  
Heated Seats  
Ventilated Seats

#### WHEELS

Aluminum/Alloy Wheels

#### PAINT

Three Stage Paint

#### OTHER

Fog Lamps  
Rear Spoiler  
Signal Integrated Mirrors

#### TRUCK

Power Trunk/Liftgate



Customer: State Of Iowa

2024 KIA Sportage SX Prestige AWD 4D UTV 4-2.5L Gasoline Port/Direct Injection Glacial White-GWP

Air Conditioning	AM Radio	Blind Spot Detection
Intermittent Wipers	FM Radio	Lane Departure Warning

# Preliminary Estimate

Customer: State Of Iowa

2024 KIA Sportage SX Prestige AWD 4D UTV 4-2.5L Gasoline Port/Direct Injection Glacial White-GWP

Line	Oper	Description	Part Number	Qty	Extended Price \$	Labor	Paint
1		<b>FRONT BUMPER &amp; GRILLE</b>					
2		O/H bumper assy				2.8	
3	** <>	Repl A/M CAPA Bumper cover w/front park aid	86510DW010	1	840.00	Incl.	2.2
4		Add for Three Stage					1.5
5		Repl Add for park sensor		1	m	0.4	
6		R&I License bracket				0.2	
7		R&I Grille flat black				Incl.	
8	**	Repl A/M CAPA Lower grille w/fog lamp	86531DW050	1	254.03	Incl.	1.9
		Note: LT side has a crack.					
9		Overlap Major Non-Adj. Panel					-0.2
10		Add for Three Stage					0.7
11		R&I Valance w/fog lamp				Incl.	
12		Repl Bumper cover rivet	1416003133	6	3.60		
		Note: 6 of these are required.					
13	*	Rpr Valance w/fog lamp				<u>0.2</u>	<u>0.0</u>
		Note: Buff small scuffs on LT side					
14		R&I Lower deflector				Incl.	
15		R&I LT Trim molding satin chrome				Incl.	
16		R&I RT Trim molding satin chrome				Incl.	
17		<b>FRONT LAMPS</b>					
18		R&I RT Fog lamp assy w/o X-Line				0.3	
19		R&I LT Fog lamp assy w/o X-Line				0.3	
20		R&I RT Headlamp assy w/o X-Line				0.3	
21		R&I LT Headlamp assy w/o X-Line				0.3	
22		Repl Aim headlamps		1		0.5	
23		<b>FENDER</b>					
24		Repl LT Fender liner	86811DW000	1	358.04	0.3	
25	*	Repl LT Wheel opng mldg gloss black	87711P1300	1	270.95	<u>Incl.</u>	<u>0.0</u>
		Note: LABOR: Time included with R&I/R&R fender. Refinish time is provided for those instances when refinishing is required or for some repair situations.					
		LT front lower area bent and cracked.					
26	*	R&I RT Wheel opng mldg gloss black				<u>Incl.</u>	
		Note: LABOR: Time included with R&I/R&R fender. Refinish time is provided for those instances when refinishing is required or for some repair situations.					
27		<b>ELECTRICAL</b>					
28	*	R&I Battery US built			m	<u>0.2</u>	
		Note: D&R					
29		<b>VEHICLE DIAGNOSTICS</b>					
30	*	Pre-repair scan		1	<u>9.00</u> m	<u>0.5</u> M	
		Note: Per invoice.					
31	*	Post-repair scan		1	<u>149.50</u> m	<u>0.5</u> M	

## Preliminary Estimate

### Customer: State Of Iowa

2024 KIA Sportage SX Prestige AWD 4D UTV 4-2.5L Gasoline Port/Direct Injection Glacial White-GWP

Note: Per invoice.

32	<b>MISCELLANEOUS OPERATIONS</b>							
33	**	Repl	A/M HAZARDOUS WASTE		1	8.00		
34	#	Refn	TINT COLOR					0.5
<b>SUBTOTALS</b>					<b>1,893.12</b>	<b>6.8</b>		<b>6.6</b>

### NOTES

Prior Damage Notes:

MINOR WEAR AND TEAR AROUND VEHICLE

LT HEADLIGHT- OUTER AREA SCRATCHED

LT FENDER- SCUFF

LRD- SCUFF

### ESTIMATE TOTALS

Category	Basis			Rate	Cost \$
Parts					1,893.12
Body Labor	5.8 hrs	@		\$ 68.00 /hr	394.40
Paint Labor	6.6 hrs	@		\$ 68.00 /hr	448.80
Mechanical Labor	1.0 hrs	@		\$ 75.00 /hr	75.00
Paint Supplies	6.6 hrs	@		\$ 50.00 /hr	330.00
Subtotal					3,141.32
<b>Grand Total</b>					<b>3,141.32</b>
Deductible					0.00
<b>CUSTOMER PAY</b>					<b>0.00</b>
<b>INSURANCE PAY</b>					<b>3,141.32</b>

This estimate is based on a visual inspection and does not include additional parts or labor that may be required to complete the repairs.

THIS ESTIMATE HAS BEEN PREPARED BASED ON THE USE OF AFTERMARKET CRASH PARTS SUPPLIED BY A SOURCE OTHER THAN THE MANUFACTURER OF YOUR MOTOR VEHICLE. ANY WARRANTIES APPLICABLE TO THESE REPLACEMENT PARTS ARE PROVIDED BY THE MANUFACTURER OR DISTRIBUTOR OF THESE PARTS RATHER THAN THE MANUFACTURER OF YOUR VEHICLE.



**Customer: State Of Iowa**

2024 KIA Sportage SX Prestige AWD 4D UTV 4-2.5L Gasoline Port/Direct Injection Glacial White-GWP

Estimate based on MOTOR CRASH ESTIMATING GUIDE and potentially other third party sources of data. Unless otherwise noted, (a) all items are derived from the Guide ARY2305, CCC Data Date 11/10/2025, and potentially other third party sources of data; and (b) the parts presented are OEM-parts. OEM parts are manufactured by or for the vehicle's Original Equipment Manufacturer (OEM) according to OEM's specifications for U.S. distribution. OEM parts are available at OE/Vehicle dealerships or the specified supplier. OPT OEM (Optional OEM) or ALT OEM (Alternative OEM) parts are OEM parts that may be provided by or through alternate sources other than the OEM vehicle dealerships with discounted pricing. Asterisk (\*) or Double Asterisk (\*\*) indicates that the parts and/or labor data provided by third party sources of data may have been modified or may have come from an alternate data source. Tilde sign (~) items indicate MOTOR Not-Included Labor operations. The symbol (<>) indicates the refinish operation WILL NOT be performed as a separate procedure from the other panels in the estimate. Non-Original Equipment Manufacturer aftermarket parts are described as Non OEM, A/M or NAGS. Used parts are described as LKQ, RCY, or USED. Reconditioned parts are described as Recond. Recored parts are described as Recore. NAGS Part Numbers and Benchmark Prices are provided by National Auto Glass Specifications. Labor operation times listed on the line with the NAGS information are MOTOR suggested labor operation times. NAGS labor operation times are not included. Pound sign (#) items indicate manual entries.

Some 2024 vehicles contain minor changes from the previous year. For those vehicles, prior to receiving updated data from the vehicle manufacturer, labor and parts data from the previous year may be used. The CCC ONE estimator has a list of applicable vehicles. Parts numbers and prices should be confirmed with the local dealership.

The following is a list of additional abbreviations or symbols that may be used to describe work to be done or parts to be repaired or replaced:

**SYMBOLS FOLLOWING PART PRICE:**

m=MOTOR Mechanical component. s=MOTOR Structural component. T=Miscellaneous Taxed charge category. X=Miscellaneous Non-Taxed charge category.

**SYMBOLS FOLLOWING LABOR:**

D=Diagnostic labor category. E=Electrical labor category. F=Frame labor category. G=Glass labor category. M=Mechanical labor category. S=Structural labor category. (numbers) 1 through 4=User Defined Labor Categories.

**OTHER SYMBOLS AND ABBREVIATIONS:**

Adj.=Adjacent. Algn.=Align. ALU=Aluminum. A/M=Aftermarket part. Blnd=Blend. BOR=Boron steel. CAPA=Certified Automotive Parts Association. CFC=Carbon Fiber. D&R=Disconnect and Reconnect. HSS=High Strength Steel. HYD=Hydroformed Steel. Incl.=Included. LKQ=Like Kind and Quality. LT=Left. MAG=Magnesium. Non-Adj.=Non Adjacent. NSF=NSF International Certified Part. O/H=Overhaul. Qty=Quantity. Refn=Refinish. Repl=Replace. R&I=Remove and Install. R&R=Remove and Replace. Rpr=Repair. RT=Right. SAS=Sandwiched Steel. Sect=Section. STS=Stainless Steel. Subl=Sublet. UHS=Ultra High Strength Steel. N=Note(s) associated with the estimate line.

CCC ONE Estimating - A product of CCC Intelligent Solutions Inc.

The following is a list of abbreviations that may be used in CCC ONE Estimating that are not part of the MOTOR CRASH ESTIMATING GUIDE:

BAR=Bureau of Automotive Repair. EPA=Environmental Protection Agency. NHTSA= National Highway Transportation and Safety Administration. PDR=Paintless Dent Repair. VIN=Vehicle Identification Number.

## Preliminary Estimate

### Customer: State Of Iowa

2024 KIA Sportage SX Prestige AWD 4D UTV 4-2.5L Gasoline Port/Direct Injection Glacial White-GWP

### PARTS SUPPLIER LIST

Line	Supplier	Description	Price
3	Pam's Auto 7505 Ridgewood Road St. Cloud MN 56303	#1263034-50323 A/M CAPA Bumper cover w/front park aid Quote: 181262872 Expires: 11/19/25	\$ 840.00
8	Keystone, Inc 810 SE CORPORATE WOODS DR, SUITE 120 ANKENY IA 50021 (515) 727-7857	#KI1036187C A/M CAPA Lower grille w/fog lamp Quote: 3216799973 Expires: 12/27/25	\$ 254.03

Customer: State Of Iowa

2024 KIA Sportage SX Prestige AWD 4D UTV 4-2.5L Gasoline Port/Direct Injection Glacial White-GWP

ALTERNATE PARTS USAGE

2024 KIA Sportage SX Prestige AWD 4D UTV 4-2.5L Gasoline Port/Direct Injection Glacial White-GWP

VIN: 5XYK5CDF1RG187704

Interior Color: Black

Mileage In: 22,202

Vehicle Out:

License: 2552

Exterior Color: Glacial White-GWP

Mileage Out:

State: IA

Production Date: 1/2024

Condition: Good

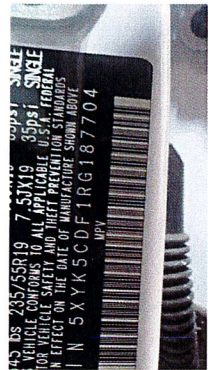
Job #:

Alternate Part Type	Selection Method	# Of Times Notified Of Available Parts	# Of Parts Selected
Aftermarket	Automatically List	3	3
Optional OEM	Manually List	0	0
Reconditioned	Automatically List	0	0
Recycled	N/A	0	0



Image Report

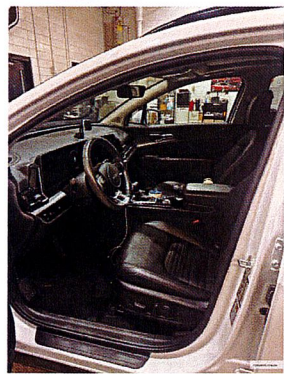
Owner:	State Of Iowa	Insurance:	CUSTOMER PAY	Estimator:	Chelsea Gallegos	Vehicle Out:	
RO Number:		Claim Number:	2552				
Year:	2024	Color:	Glacial White-GWP	License Plate:	2552	Production Date:	1/2024
Make:	KIA	Body Style:	4D UTV	State:	IA	Mileage In:	22,202
Model:	Sportage SX Presti...	Engine:	4-2.5L Gasoline P...	VIN:	5XYK5CDF1RG187704	Condition:	Good



11/12/2025  
Comments:



11/12/2025  
Comments:



11/12/2025  
Comments:



11/12/2025  
Comments:



11/12/2025  
Comments:

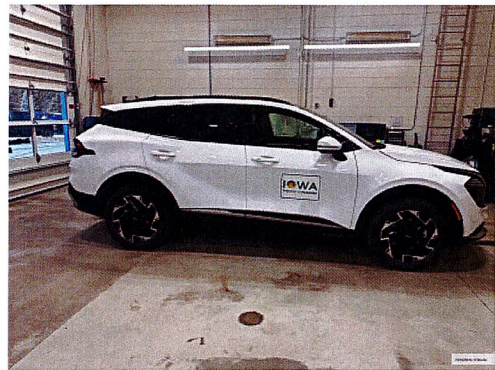


11/12/2025  
Comments:

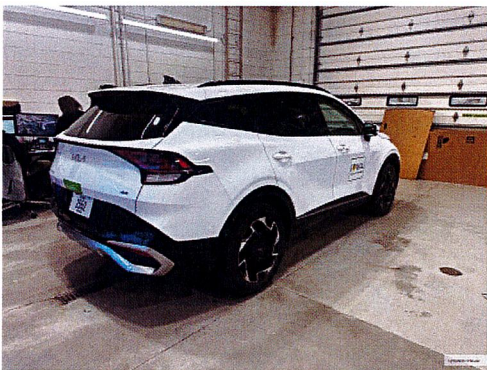


**Image Report**

Owner:	State Of Iowa	Insurance:	CUSTOMER PAY	Estimator:	Chelsea Gallegos	Vehicle Out:	
RO Number:		Claim Number:	2552				
Year:	2024	Color:	Glacial White-GWP	License Plate:	2552	Production Date:	1/2024
Make:	KIA	Body Style:	4D UTV	State:	IA	Mileage In:	22,202
Model:	Sportage SX Presti...	Engine:	4-2.5L Gasoline P...	VIN:	5XYK5CDF1RG187704	Condition:	Good



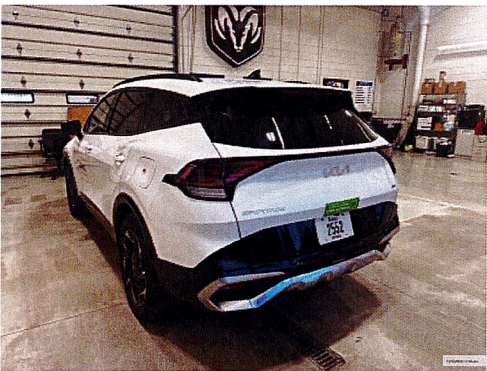
11/12/2025  
Comments:



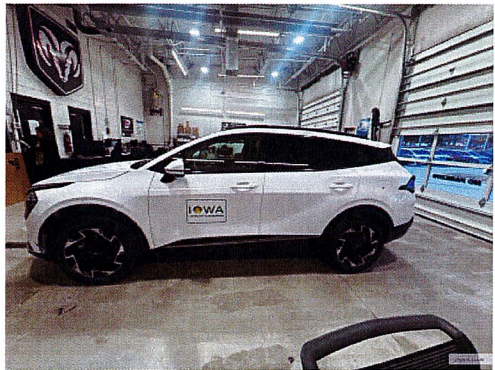
11/12/2025  
Comments:



11/12/2025  
Comments:



11/12/2025  
Comments:



11/12/2025  
Comments:



11/12/2025  
Comments:

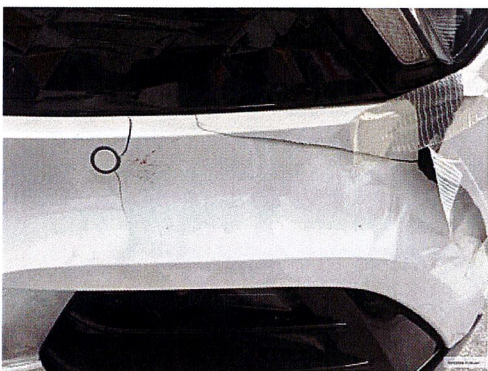


**Image Report**

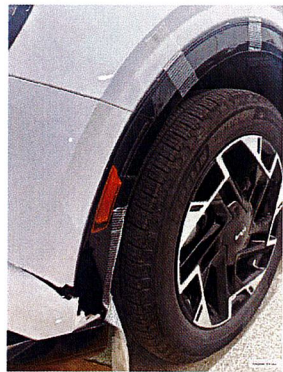
Owner:	State Of Iowa	Insurance:	CUSTOMER PAY	Estimator:	Chelsea Gallegos	Vehicle Out:	
RO Number:		Claim Number:	2552				
Year:	2024	Color:	Glacial White-GWP	License Plate:	2552	Production Date:	1/2024
Make:	KIA	Body Style:	4D UTV	State:	IA	Mileage In:	22,202
Model:	Sportage SX Presti...	Engine:	4-2.5L Gasoline P...	VIN:	5XYK5CDF1RG187704	Condition:	Good



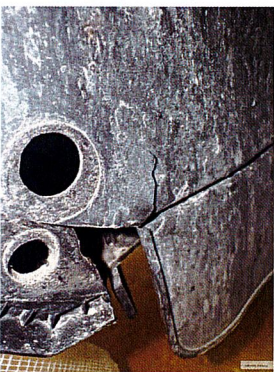
11/12/2025  
Comments:



11/12/2025  
Comments:



11/12/2025  
Comments:



11/12/2025  
Comments:



11/12/2025  
Comments:



11/12/2025  
Comments:



# Stew Hansen's Urbandale Collision Center

12103 Hickman Road, Urbandale, IA 50323

Phone: (515) 331-2904, Fax: (515) 331-2914

## Image Report

Owner:	State Of Iowa	Insurance:	CUSTOMER PAY	Estimator:	Chelsea Gallegos	Vehicle Out:	
RO Number:		Claim Number:	2552				
Year:	2024	Color:	Glacial White-GWP	License Plate:	2552	Production Date:	1/2024
Make:	KIA	Body Style:	4D UTV	State:	IA	Mileage In:	22,202
Model:	Sportage SX Presti...	Engine:	4-2.5L Gasoline P...	VIN:	5XYK5CDF1RG187704	Condition:	Good



11/12/2025  
Comments:



11/12/2025  
Comments:



11/12/2025  
Comments:



11/12/2025  
Comments:



11/12/2025  
Comments:



11/12/2025  
Comments:



Stew Hansen's Urbandale Collision Center

12103 Hickman Road, Urbandale, IA 50323

Phone: (515) 331-2904, Fax: (515) 331-2914

Image Report

Owner:	State Of Iowa	Insurance:	CUSTOMER PAY	Estimator:	Chelsea Gallegos	Vehicle Out:	
RO Number:		Claim Number:	2552				
Year:	2024	Color:	Glacial White-GWP	License Plate:	2552	Production Date:	1/2024
Make:	KIA	Body Style:	4D UTV	State:	IA	Mileage In:	22,202
Model:	Sportage SX Presti...	Engine:	4-2.5L Gasoline P...	VIN:	5XYK5CDF1RG187704	Condition:	Good



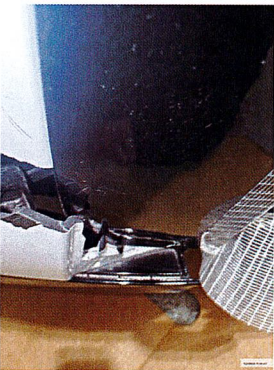
11/12/2025  
Comments:



11/12/2025  
Comments:



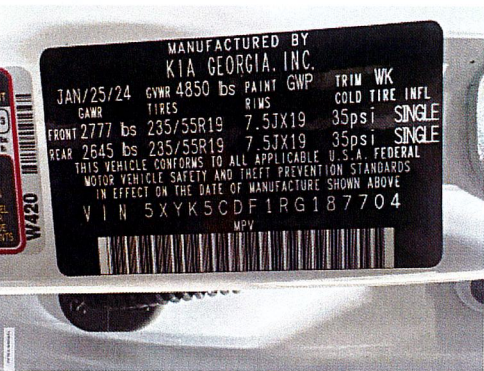
11/12/2025  
Comments:



11/12/2025  
Comments:



11/12/2025  
Comments:



11/12/2025  
Comments: