



OFFICE OF AUDITOR OF STATE
STATE OF IOWA

Rob Sand
Auditor of State

State Capitol Building
Des Moines, Iowa 50319-0004
Telephone (515) 281-5834

December 4, 2025

Kristi Onstot
Executive Council
L O C A L

Subject: Deer Damage to Vehicle #106073 on November 5, 2025
Department of Administrative Services
Claim dated November 12, 2025
AOS Claim ID: 4189

In accordance with Executive Council policy, we have examined the claim for 29C.20 funds for the above-mentioned damage. It is our conclusion that the above damage incurred by the Department of Administrative Services is covered by Chapter 29C.20 of the Code of Iowa. Therefore, we recommend an Executive Council allocation in the amount of \$9,923.31, subject to an audit of actual invoices.

Sincerely,

A handwritten signature in black ink, appearing to read "Brian R. Brustkern".

Brian R. Brustkern, CPA
Deputy Auditor of State

CC: Kyle Wear, Fleet Services CFO, Department of Administrative Services
Ryan Betts, Fleet Services Risk Program Manager, Department of Administrative Services
Heather Hackbarth, Department of Management



Department of
Administrative Services

KIM REYNOLDS, GOVERNOR
CHRIS COURNOYER, LT. GOVERNOR

ADAM STEEN, DIRECTOR

Date: November 12, 2025

To: Tammy Hollingsworth, Auditor of State
Victoria Newton, Treasurer of State
Executive Council

Re: ALLOCATION REQUEST - 29C20 Claim for Executive Council Consideration

Vehicle / Event	#106073 / Deer
Event Date	November 5, 2025
Summary	Vehicle 106073 - struck a deer (Claim # 322809)
Amount Requested	\$9,923.31 TOTAL
Supporting Documentation	29C20 Email Notification, Accident Report, & Repair Estimate

If you have any questions or are in need of additional information, please do not hesitate to contact me.

Thank you,

Ryan Betts
DAS Fleet Risk Program Manager
ryan.betts1@iowa.gov
515-281-8008



Risk, DAS <das.risk@iowa.gov>

Fwd: Vehicle

1 message

Risk, DAS <das.risk@iowa.gov>

Wed, Nov 5, 2025 at 8:18 AM

To: Tammy Hollingsworth <Tammy.Hollingsworth@aos.iowa.gov>, TOS ExecutiveCouncil <executivecouncil@tos.iowa.gov>

Please accept this email the initial 24 hour notification for an AON claim. Vehicle 106073 struck a deer on 11/5/2025. I will forward all information as soon as it is received.

DAS Risk

Central Procurement and Fleet Services Enterprise

Iowa Department of Administrative Services

510 E 12th St, Des Moines, IA 50319

515-281-8008 office

das.risk@iowa.gov<https://das.iowa.gov>**Department of
Administrative Services**

All accidents must be reported via email or phone to Fleet Services within 24 hours. All accident reports and estimates are due within 72 hours of an accident. Agencies have 60 days to complete repairs to vehicles once approval is given.

----- Forwarded message -----

From: **Schneider, Melissa** <melissa.schneider@iowa.gov>

Date: Wed, Nov 5, 2025 at 6:51 AM

Subject: Fwd: Vehicle

To: DAS Risk <das.risk@iowa.gov>

Good morning! As you can see from this email string, our staff had an accident in Vehicle 106073. Please let me know what needs to happen from here. Thanks!

Missy Schneider**Division Manager**

First District

Iowa Department of Corrections

314 E. 6th Street, Waterloo, Iowa 50703

Office: 319-292-1275

Mobile: 319-269-3078

melissa.schneider@iowa.gov

<https://doc.iowa.gov/>



Department of Corrections

----- Forwarded message -----

From: **Schneider, Melissa** <melissa.schneider@iowa.gov>

Date: Wed, Nov 5, 2025 at 6:49 AM

Subject: Re: Vehicle

To: Ames, Robert <robert.ames@iowa.gov>

Cc: Denise Cooper <denise.cooper@iowa.gov>, Sanders, Jamekia <jamekia.sanders@iowa.gov>, Tracy Victoria <tracy.victoria@iowa.gov>

First I am glad she is okay! I will report to DAS. Accidents must be reported within 24 hours. Also, we no longer have vehicle insurance or building insurance as the state is self insured. All old insurance cards should have been thrown away and the new packets explain this. Here is a copy that should be in the vehicle box... I will let you know if I need any more information. Please ensure that Morgan is okay and you might warn her that DAS will probably make her take an online training to continue her driving privileges so if she receives an email from them, that is why.

Missy Schneider

Division Manager

First District

Iowa Department of Corrections

314 E. 6th Street, Waterloo, Iowa 50703

Office: 319-292-1275

Mobile: 319-269-3078

melissa.schneider@iowa.gov

<https://doc.iowa.gov/>



Department of Corrections

On Wed, Nov 5, 2025 at 6:25 AM Ames, Robert <robert.ames@iowa.gov> wrote:

Missy, feel free to chime in on this if there is something else they need to do right away. Thank you!

Robert E. Ames

Division Manager

First District

Iowa Department of Corrections

314 E. 6th Street, Waterloo, Iowa 50703

Office: 319-292-1319
robert.ames@iowa.gov
<https://doc.iowa.gov/>



Department of Corrections

----- Forwarded message -----

From: **Thompson, Morgan** <morgan.thompson@iowa.gov>
Date: Wed, Nov 5, 2025 at 6:21 AM
Subject: Fwd: Vehicle
To: Jamekia Sanders <jamekia.sanders@iowa.gov>, Tracy Victoria <tracy.victoria@iowa.gov>, Robert Ames <robert.ames@iowa.gov>

Hello Jamekia, Tracy, & Bob. I apologize for having to rain on your day... I wanted to inform you of an incident. I drove Kristi Buss to work in Evansdale tonight. I dropped her off at Casey's. On the way back, I hit a deer. I got out to look at it quickly and I was only a couple minutes away from the facility so I made it back. I was unaware this needed to be a police report, so I didn't inform dispatch until shortly after I got back. They did not know whether to have Waterloo or Evansdale PD assist due to not knowing the exact location of where it was hit. So RO Wellington assisted me and we drove back to the specific spot where we met an Evansdale officer. The officer stated I should've brought the van back out there when we met him? However, before we went back out there, I noticed liquid dripping from it so I did not feel comfortable driving it back out there. He requested I email him photos, my DL, the registration which was located, and the insurance that I have not been able to find in the van. The last one we have I could find is from 2023. Jamekia was also called/informed and a CIR was submitted. I will get the email sent to Jeremy Furman as soon as I can and include you all. The case number is 25-097083. Is there anything else you'd like me to do for this? Thank you & I apologize for this.

Morgan

Morgan Thompson

Residential Officer
Iowa Department of Corrections
Waterloo Women's Center for Change (WWCC)
1515 Lafayette St. Waterloo, IA 50703
319-292-0900
morgan.thompson@iowa.gov



Department of Corrections

----- Forwarded message -----

From: **Amy Landers** <wwcc1515@icloud.com>
Date: Wed, Nov 5, 2025 at 5:14 AM
Subject: Vehicle
To: <morgan.thompson@iowa.gov>

Sent from my iPhone



Accident Report Form (7).pdf
101K

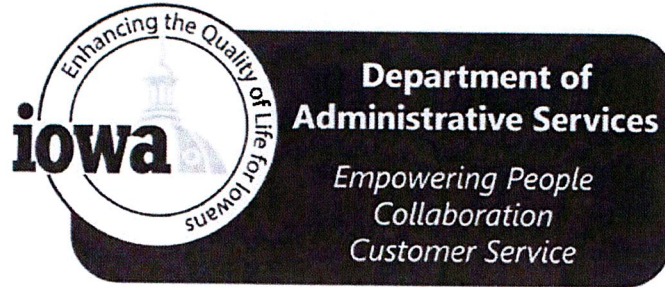

Department of Administrative Services
DAS Fleet Services- Risk Management
109 SE 13th St
Des Moines, IA 50319

Vehicle Accident Report Form

- Render aid or assistance to the injured (per Iowa Code 321.262).
- The State of Iowa is self-insured. Refer to the insurance card and accident report procedures online or in your glove box packet. If the accident involves another party, exchange information with the driver or property owner. Do not admit fault or attempt to settle your claim.
- Call local law enforcement, if a fatality, injury or property damage has occurred, and obtain a police report. On the Capitol complex, call Iowa State Patrol, Post 16 at 515-281-5608.
- Within the first 24 hours, report accident or damage to DAS Fleet Services (515-281-3162 or DAS.Risk@iowa.gov), your agency fleet contact, and supervisor. Damage caused by an act of nature or unavoidable cause MUST be reported to DAS Fleet Services within 24 hours of the incident to qualify for contingent fund use (per Iowa Code 29C.20).
- For an estimate, locate the nearest contracted auto body repair shop in the Contracted Service Providers map. A contracted auto body shop within 30 miles should be used if available.
- If towing is necessary, contact DAS Fleet Services (515-281-3162) for assistance. After hours, call National Automobile Club (NAC) FleetRescue* (866-329-3471) or local law enforcement.
- Within 72 hours, print and submit a completed Accident Report Form, including a cost estimate from the auto body shop to DAS.Risk@iowa.gov.
- Any accident in the State of Iowa that causes death, personal injury, or total property damage of \$1,500 or more must be reported on an Iowa Accident Report Form UNLESS the accident is investigated by a law enforcement agency and a report is filed. Failure to return an accident report form within 72 hours may result in suspension of driving privileges.

Vehicle Accident Report

Time and location of accident

Accident Date (Mo/Day/Year)	Time	No. of Vehicles
11/05/2025	0250 hours	1
County	State	
Black Hawk	Iowa	

Vehicle 1 (State vehicle)

Driver's Name		Work Street Address	
Morgan Thompson		1515 Lafayette St.	
Driver's License No./State		City, State, Zip	
443 AF 6886 Iowa		Waterloo, Iowa 50703	
Date of Birth	Department	Work Phone	Home Phone
12/29/1998	Corrections	319-292-0900	319-939-8738
License Plate No.	VIN	Year, Make, Model	
OBM 604	2C4RD6EG3LR205	2020 Dodge Grand Caravan Gt	
Estimate (\$) of Damage		Description of Damage	
798		The front end is damaged - bumper, grill, headlights, hood, etc.	

Vehicle 2 (other vehicle) if more than two vehicles-use additional forms

Driver's Name		Street Address	
Driver's License No./State		City, State, Zip	
Date of Birth	Work Phone	Home Phone	License Plate No.
Description of Damage			

Property Damage other than vehicle (fence, utility pole, etc)	
Owner's Name, Address and Phone	Description of Property Damaged
Injured Persons (attach additional sheets if necessary)	
Vehicle No. 1/ Name and Address	Describe Injuries
Vehicle No. 2/ Name and Address	Describe Injuries
Witness	
Name	Address/Phone
Name	Address/Phone

Accident Diagram
<p>Complete diagram below, include a description of what happened. Use the outline below to sketch the scene of your accident, writing in street or highway names or numbers. Use number 1 to indicate the State vehicle.</p>



WITHAM COLLISION CENTER

FORD-CHEVROLET-VW-KIA
2033 LAPORTE RD, WATERLOO, IA 50702
Phone: (319) 234-4200

Workfile ID: 7d78f41b
Federal ID: 42-1060951

Preliminary Estimate

RO Number: 16017267

Written By: Makenzie Simons

Insured: STATE OF IOWA
DEPARTMENT OF
TRANSPORT

Policy #:

Claim #:

Type of Loss:

Date of Loss:

Days to Repair: 0

Point of Impact:

Owner:

STATE OF IOWA DEPARTMENT OF
TRANSPORT
(319) 240-6706 Cell

Inspection Location:

WITHAM COLLISION CENTER

2033 LAPORTE RD
WATERLOO, IA 50702
Repair Facility
(319) 234-4200 Business

Insurance Company:

VEHICLE

2020 DODG Grand Caravan GT (Fleet) 4D VAN 6-3.6L Flex Fuel Sequential MPI

VIN: 2C4RDGEG3LR205798

Interior Color:

Mileage In:

Vehicle Out:

License:

Exterior Color:

Mileage Out:

State:

Production Date:

Condition:

Job #:

TRANSMISSION

Automatic Transmission

POWER

Power Steering

Power Brakes

Power Windows

Power Locks

Power Mirrors

Heated Mirrors

Power Driver Seat

Power Passenger Seat

DECOR

Dual Mirrors

Body Side Moldings

Privacy Glass

Console/Storage

Overhead Console

CONVENIENCE

Air Conditioning

Intermittent Wipers

Tilt Wheel

Cruise Control

Rear Defogger

Keyless Entry

Alarm

Message Center

Steering Wheel Touch Controls

Rear Window Wiper

Telescopic Wheel

Heated Steering Wheel

Climate Control

Dual Air Condition

Navigation System

Backup Camera

Dual Power Sliding Doors

Remote Starter

Home Link

RADIO

AM Radio

FM Radio

Stereo

Search/Seek

CD Player

Auxiliary Audio Connection

Satellite Radio

SAFETY

Drivers Side Air Bag

Passenger Air Bag

Anti-Lock Brakes (4)

4 Wheel Disc Brakes

Traction Control

Stability Control

Front Side Impact Air Bags

Head/Curtain Air Bags

Hands Free Device

SEATS

Reclining/Lounge Seats

Leather Seats

Heated Seats

3rd Row Seat

Retractable Seats

Captain Chairs (4)

WHEELS

Aluminum/Alloy Wheels

PAINT

Clear Coat Paint

OTHER

Fog Lamps

Rear Spoiler

TRUCK

Rear Step Bumper

Power Trunk/Liftgate

Get live updates at www.carwise.com/e/5dr7VJ

Preliminary Estimate

RO Number: 16017267

2020 DODG Grand Caravan GT (Fleet) 4D VAN 6-3.6L Flex Fuel Sequential MPI

Line	Oper	Description	Part Number	Qty	Extended Price \$	Labor	Paint
1		FRONT BUMPER					
2		O/H front bumper				2.0	
3	**	Repl A/M CAPA Bumper cover	68088966AB	1	236.00	Incl.	3.0
4		Add for Clear Coat					1.2
5		Add for h'lamp washer				0.3	
6		Add for fog lamps				0.3	
7		Add for moldings				0.3	
8	**	Repl A/M CAPA Absorber	5182323AB	1	148.00	0.1	
9		Repl Air shield	68320463AA	1	76.05	Incl.	
10		R&I License mount				0.2	
11	*	Repl LKQ Impact bar +25%	5113162AA	1	193.75	<u>0.4</u>	
12		GRILLE					
13	**	Repl A/M CAPA Upper grille painted	68100689AC	1	480.00	Incl.	1.0
14		Add for Clear Coat					0.4
15	**	Repl A/M CAPA Lower grille	68100690AA	1	197.00	Incl.	
16		Repl Emblem "Dodge"	68146394AA	1	110.00	Incl.	
17		FRONT LAMPS					
18	**	Repl A/M CAPA RT Headlamp assy w/o black bezel	5113336AI	1	319.00	0.5	
19		Aim headlamps				0.5	
20		R&I LT R&I headlamp assy				0.3	
21		RADIATOR SUPPORT					
22		Repl LT Air deflector Grand Caravan	55111331AA	1	52.35	0.1	
23		Repl RT Air deflector Grand Caravan	55111330AA	1	52.35	0.1	
24	**	Repl A/M CAPA Upper tie bar	68023327AC	1	245.00	0.6	0.6
25	**	Repl A/M RT Support brace	68023328AA	1	63.00	0.1	0.2
26		Add for Clear Coat					0.1
27	**	Repl A/M LT Support brace	68023328AA	1	63.00	0.1	0.2
28		Add for Clear Coat					0.1
29		COOLING					
30	**	Repl A/M Radiator	4677755AE	1	173.33 m	1.9 M	
31	**	Repl A/M Fan assy	5058674AD	1	156.67 m	0.5 M	
32		AIR CONDITIONER & HEATER					
33		Repl Condenser	4677782AC	1	497.00 m	0.9 M	
34		AC Service evacuate & recharge			m	1.4 M	
35		AC Service refrigerant recovery			m	0.4 M	
36		HOOD					
37	**	Repl A/M CAPA Hood all (ALU)	4589880AG	1	1,018.00	1.2	2.6
38		Overlap Major Non-Adj. Panel					-0.2
39		Add for Clear Coat					0.5
40		Add for Underside(Complete)					1.3
41		R&I Insulator				Incl.	
42	**	Repl A/M Front seal	5109523AA	1	56.00	0.1	

Preliminary Estimate

RO Number: 16017267

2020 DODG Grand Caravan GT (Fleet) 4D VAN 6-3.6L Flex Fuel Sequential MPI

43	**	Repl	A/M RT Hinge	4673954AB	1	62.00	0.2	0.3
44			Add for Clear Coat					0.1
45	**	Repl	A/M LT Hinge	4673955AB	1	61.00	0.2	0.3
46			Add for Clear Coat					0.1
47	FENDER							
48	*	Rpr	LT Fender				<u>1.5</u>	2.2
49			Overlap Major Adj. Panel					-0.4
50			Add for Clear Coat					0.4
51		R&I	LT Fender liner				0.4	
52	**	Repl	A/M CAPA RT Fender	68029128AC	1	457.00	2.7	2.2
53			Overlap Major Adj. Panel					-0.4
54			Add for Clear Coat					0.4
55			Add for Edging					0.5
56		R&I	RT Fender liner				Incl.	
57	ELECTRICAL							
58	*	Repl	High note horn	5026986AD	1	<u>87.60</u> m	0.2	
59	ENGINE / TRANSAXLE							
60	*	Repl	LKQ Air cleaner assy +25%	4861729AB	1	138.75 m	<u>0.5</u>	
61	FRONT DOOR							
62	*	Rpr	RT Door shell				<u>4.0</u>	2.3
63			Overlap Major Adj. Panel					-0.4
64			Add for Clear Coat					0.4
65		R&I	RT Belt w/strip black				0.4	
66		R&I	RT R&I mirror				0.3	
67		R&I	RT R&I trim panel				0.5	
68		R&I	RT Handle, outside w/o easy entry matt black				0.3	
69	MISCELLANEOUS OPERATIONS							
70	#		Hazardous waste removal		1	4.00 T		
71	#	Repl	Flex Additive		1	5.00		
72	#		Corrosion protection		1	10.00	0.3	
73	#		4 Wheel Alignment		1	140.00		
74	#	Rpr	Feather Prime and Block					1.1
75	#	Rpr	pre scan				0.5 M	
76	#	Rpr	post scan				0.5 M	
SUBTOTALS						5,101.85	24.8	20.1

Preliminary Estimate

RO Number: 16017267

2020 DODG Grand Caravan GT (Fleet) 4D VAN 6-3.6L Flex Fuel Sequential MPI

ESTIMATE TOTALS

Category	Basis		Rate	Cost \$
Parts				5,097.85
Parts Discount	\$ 875.35		-10.0 %	-87.54
Body Labor	18.7 hrs	@	\$ 75.00 /hr	1,402.50
Paint Labor	20.1 hrs	@	\$ 135.00 /hr	2,713.50
Mechanical Labor	6.1 hrs	@	\$ 130.00 /hr	793.00
Miscellaneous				4.00
Subtotal				9,923.31
Grand Total				9,923.31

AUTHORIZED AND ACCEPTED: YOU ARE HEREBY AUTHORIZED TO MAKE THE ABOVE REPAIRS. I UNDERSTAND THAT PAYMENT IN FULL WILL BE DUE UPON RELEASE OF VEHICLE, INCLUDING ADDITIONAL SUPPLEMENTAL DAMAGE CHARGES, AND HEREBY GRANT YOU AND/YOUR EMPLOYEES, PERMISSION TO OPERATE THE CAR, TRUCK, OR VEHICLE HEREIN DESCRIBED ON STREETS, HIGHWAYS, OR ELSEWHERE FOR THE PURPOSE OF TESTING AND / OR INSPECTION. AN EXPRESS MECHANIC'S LIEN IS HEREBY ACKNOWLEDGED ON THE ABOVE CAR, TRUCK, OR VEHICLE TO SECURE THE AMOUNT OF REPAIRS THERETO. YOU WILL NOT BE HELD RESPONSIBLE FOR LOSS OR DAMAGE TO THE VEHICLE OR ARTICLES LEFT IN VEHICLE IN CASE OF FIRE, THEFT, ACCIDENT, OR ANY OTHER CAUSE BEYOND YOUR CONTROL.

AUTHORIZED BY:_____ DATE_____

THIS ESTIMATE HAS BEEN PREPARED BASED ON THE USE OF AFTERMARKET CRASH PARTS SUPPLIED BY A SOURCE OTHER THAN THE MANUFACTURER OF YOUR VEHICLE. ANY WARRANTIES APPLICABLE TO THE REPLACEMENT PARTS ARE PROVIDED BY THE MANUFACTURER OR DISTRIBUTOR OF THESE PARTS RATHER THAN THE MANUFACTURER OV YOUR VEHICLE.

THIS ESTIMATE HAS BEEN PREPARED BASED ON THE USE OF AFTERMARKET CRASH PARTS SUPPLIED BY A SOURCE OTHER THAN THE MANUFACTURER OF YOUR MOTOR VEHICLE. ANY WARRANTIES APPLICABLE TO THESE REPLACEMENT PARTS ARE PROVIDED BY THE MANUFACTURER OR DISTRIBUTOR OF THESE PARTS RATHER THAN THE MANUFACTURER OF YOUR VEHICLE.

RO Number: 16017267

2020 DODG Grand Caravan GT (Fleet) 4D VAN 6-3.6L Flex Fuel Sequential MPI

Estimate based on MOTOR CRASH ESTIMATING GUIDE and potentially other third party sources of data. Unless otherwise noted, (a) all items are derived from the Guide DR3TE08, CCC Data Date 11/03/2025, and potentially other third party sources of data; and (b) the parts presented are OEM-parts. OEM parts are manufactured by or for the vehicle's Original Equipment Manufacturer (OEM) according to OEM's specifications for U.S. distribution. OEM parts are available at OE/Vehicle dealerships or the specified supplier. OPT OEM (Optional OEM) or ALT OEM (Alternative OEM) parts are OEM parts that may be provided by or through alternate sources other than the OEM vehicle dealerships with discounted pricing. Asterisk (*) or Double Asterisk (**) indicates that the parts and/or labor data provided by third party sources of data may have been modified or may have come from an alternate data source. Tilde sign (~) items indicate MOTOR Not-Included Labor operations. The symbol (<>) indicates the refinish operation WILL NOT be performed as a separate procedure from the other panels in the estimate. Non-Original Equipment Manufacturer aftermarket parts are described as Non OEM, A/M or NAGS. Used parts are described as LKQ, RCY, or USED. Reconditioned parts are described as Recond. Recored parts are described as Recore. NAGS Part Numbers and Benchmark Prices are provided by National Auto Glass Specifications. Labor operation times listed on the line with the NAGS information are MOTOR suggested labor operation times. NAGS labor operation times are not included. Pound sign (#) items indicate manual entries.

Some 2024 vehicles contain minor changes from the previous year. For those vehicles, prior to receiving updated data from the vehicle manufacturer, labor and parts data from the previous year may be used. The CCC ONE estimator has a list of applicable vehicles. Parts numbers and prices should be confirmed with the local dealership.

The following is a list of additional abbreviations or symbols that may be used to describe work to be done or parts to be repaired or replaced:

SYMBOLS FOLLOWING PART PRICE:

m=MOTOR Mechanical component. s=MOTOR Structural component. T=Miscellaneous Taxed charge category. X=Miscellaneous Non-Taxed charge category.

SYMBOLS FOLLOWING LABOR:

D=Diagnostic labor category. E=Electrical labor category. F=Frame labor category. G=Glass labor category. M=Mechanical labor category. S=Structural labor category. (numbers) 1 through 4=User Defined Labor Categories.

OTHER SYMBOLS AND ABBREVIATIONS:

Adj.=Adjacent. Algn.=Align. ALU=Aluminum. A/M=Aftermarket part. Blnd=Blend. BOR=Boron steel. CAPA=Certified Automotive Parts Association. CFC=Carbon Fiber. D&R=Disconnect and Reconnect. HSS=High Strength Steel. HYD=Hydroformed Steel. Incl.=Included. LKQ=Like Kind and Quality. LT=Left. MAG=Magnesium. Non-Adj.=Non Adjacent. NSF=NSF International Certified Part. O/H=Overhaul. Qty=Quantity. Refn=Refinish. Repl=Replace. R&I=Remove and Install. R&R=Remove and Replace. Rpr=Repair. RT=Right. SAS=Sandwiched Steel. Sect=Section. STS=Stainless Steel. Subl=Sublet. UHS=Ultra High Strength Steel. N=Note(s) associated with the estimate line.

CCC ONE Estimating - A product of CCC Intelligent Solutions Inc.

The following is a list of abbreviations that may be used in CCC ONE Estimating that are not part of the MOTOR CRASH ESTIMATING GUIDE:

BAR=Bureau of Automotive Repair. EPA=Environmental Protection Agency. NHTSA= National Highway Transportation and Safety Administration. PDR=Paintless Dent Repair. VIN=Vehicle Identification Number.

Preliminary Estimate

RO Number: 16017267

2020 DODG Grand Caravan GT (Fleet) 4D VAN 6-3.6L Flex Fuel Sequential MPI

PARTS SUPPLIER LIST

Line	Supplier	Description	Price
3	Keystone, Inc 100 EAST 5TH ST WATERLOO IA 50703 (800) 258-8885	#CH1000A02PP A/M CAPA Bumper cover Quote: 3209290541 Expires: 12/21/25	\$ 236.00
8	Keystone, Inc 100 EAST 5TH ST WATERLOO IA 50703 (800) 258-8885	#CH1070861DSC A/M CAPA Absorber Quote: 3209291791 Expires: 12/21/25	\$ 148.00
11	Waterloo Auto Parts - Team PRP 1501 Grandview Ave. Waterloo IA 50703 (319) 234-5207	#FGFZ3E LKQ Impact bar +25% BUMPER REINF FRONT-W/ABSORBER,S#250549 Quote: CCC-341878654 Expires: 11/17/25	\$ 155.00
13	Keystone, Inc 100 EAST 5TH ST WATERLOO IA 50703 (800) 258-8885	#CH1200340C A/M CAPA Upper grille painted Quote: 3209296612 Expires: 12/21/25	\$ 480.00
15	Keystone, Inc 100 EAST 5TH ST WATERLOO IA 50703 (800) 258-8885	#CH1036115PP A/M CAPA Lower grille Quote: 3209297165 Expires: 12/21/25	\$ 197.00
18	Keystone, Inc 100 EAST 5TH ST WATERLOO IA 50703 (800) 258-8885	#CH2503192C A/M CAPA RT Headlamp assy w/o black bezel Quote: 3209302819 Expires: 12/21/25	\$ 319.00
24	National Autobody Parts Warehouse 2000 E Main Street Grand Prairie TX 75050 (800) 214-7222	#CH1225251C A/M CAPA Upper tie bar Quote: 15973654826 Expires: 11/14/25	\$ 245.00
25	Keystone, Inc 100 EAST 5TH ST WATERLOO IA 50703 (800) 258-8885	#CH1225277 A/M RT Support brace Quote: 3210358316 Expires: 12/22/25	\$ 63.00
27	Keystone, Inc 100 EAST 5TH ST WATERLOO IA 50703 (800) 258-8885	#CH1225277 A/M LT Support brace Quote: 3210358907 Expires: 12/22/25	\$ 63.00

Preliminary Estimate

RO Number: 16017267

2020 DODG Grand Caravan GT (Fleet) 4D VAN 6-3.6L Flex Fuel Sequential MPI

30	Performance Radiator 17081 South Westview Avenue, Suite #B South Holland IL 60473 (708) 333-5400	#2678 A/M Radiator Quote: 15979752032 Expires: 11/14/25	\$ 173.33
31	Performance Radiator 17081 South Westview Avenue, Suite #B South Holland IL 60473 (708) 333-5400	#622050 A/M Fan assy Quote: 15979052201 Expires: 11/14/25	\$ 156.67
37	Keystone, Inc 100 EAST 5TH ST WATERLOO IA 50703 (800) 258-8885	#CH1230288PP A/M CAPA Hood all (ALU) Quote: 3209304411 Expires: 12/21/25	\$ 1,018.00
42	Keystone, Inc 100 EAST 5TH ST WATERLOO IA 50703 (800) 258-8885	#CH1235103 A/M Front seal Quote: 3209305616 Expires: 12/21/25	\$ 56.00
43	Keystone, Inc 100 EAST 5TH ST WATERLOO IA 50703 (800) 258-8885	#CH1236121 A/M RT Hinge Quote: 3209306243 Expires: 12/21/25	\$ 62.00
45	Keystone, Inc 100 EAST 5TH ST WATERLOO IA 50703 (800) 258-8885	#CH1236122 A/M LT Hinge Quote: 3209306652 Expires: 12/21/25	\$ 61.00
52	Keystone, Inc 100 EAST 5TH ST WATERLOO IA 50703 (800) 258-8885	#CH1241262PP A/M CAPA RT Fender Quote: 3209334447 Expires: 12/21/25	\$ 457.00
58	Billion Automotive Group 3015 S. Minnesota Ave Sioux Falls SD 57105	#5026986AD High note horn Quote: 15968854875 Expires: 12/07/25	\$ 87.60
60	Waterloo Auto Parts - Team PRP 1501 Grandview Ave. Waterloo IA 50703 (319) 234-5207	#A2510030 LKQ Air cleaner assy +25% 3.60L Quote: CCC-341896682 Expires: 11/17/25	\$ 111.00

WITHAM COLLISION CENTER
2033 LAPORTE RD, WATERLOO, IA 50702
Phone: (319) 234-4200

Image Report

Owner:	STATE OF IOWA	Insurance:		Estimator:	Makenzie Simons	Vehicle Out:
RO Number:	16017267	Claim Number:				
Year:	2020	Color:		License Plate:		Production Date:
Make:	DODG	Body Style:	4D VAN	State:		Mileage In:
Model:	Grand Caravan GT...	Engine:	6-3.6L Flex Fuel ...	VIN:	2C4RDGEG3LR205798	Condition:

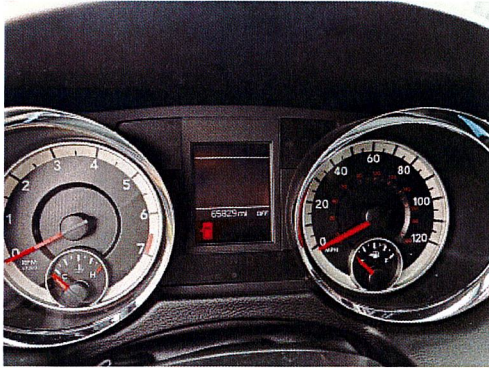

11/6/2025 E01
Comments:

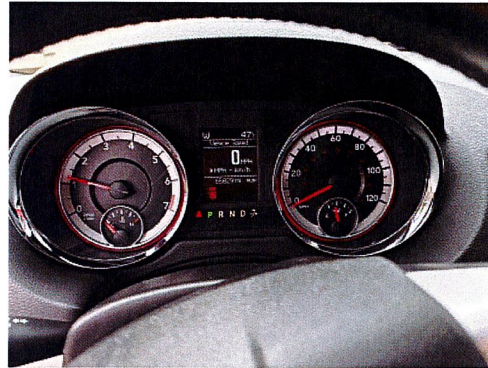

11/6/2025 E01
Comments:



11/6/2025 E01
Comments:



11/6/2025 E01
Comments:



11/6/2025 E01
Comments:



11/6/2025 E01
Comments:

WITHAM COLLISION CENTER
2033 LAPORTE RD, WATERLOO, IA 50702
Phone: (319) 234-4200

Image Report

Owner:	STATE OF IOWA	Insurance:		Estimator:	Makenzie Simons	Vehicle Out:
RO Number:	16017267	Claim Number:				
Year:	2020	Color:		License Plate:		Production Date:
Make:	DODG	Body Style:	4D VAN	State:		Mileage In:
Model:	Grand Caravan GT...	Engine:	6-3.6L Flex Fuel ...	VIN:	2C4RDGEG3LR205798	Condition:



11/6/2025 E01
Comments:



11/6/2025 E01
Comments:



11/6/2025 E01
Comments:



11/6/2025 E01
Comments:



11/6/2025 E01
Comments:



11/6/2025 E01
Comments:

WITHAM COLLISION CENTER
2033 LAPORTE RD, WATERLOO, IA 50702
Phone: (319) 234-4200

Image Report

Owner:	STATE OF IOWA	Insurance:		Estimator:	Makenzie Simons	Vehicle Out:
RO Number:	16017267	Claim Number:				
Year:	2020	Color:		License Plate:		Production Date:
Make:	DODG	Body Style:	4D VAN	State:		Mileage In:
Model:	Grand Caravan GT...	Engine:	6-3.6L Flex Fuel ...	VIN:	2C4RDGEG3LR205798	Condition:



11/6/2025 E01
Comments:



11/6/2025 E01
Comments:



11/6/2025 E01
Comments:



11/6/2025 E01
Comments:



11/6/2025 E01
Comments:

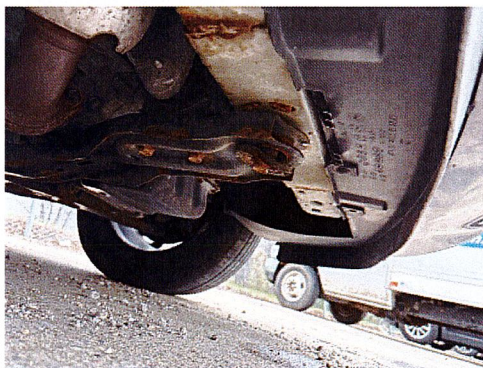

11/6/2025 E01
Comments:

Image Report

Owner:	STATE OF IOWA	Insurance:		Estimator:	Makenzie Simons	Vehicle Out:
RO Number:	16017267	Claim Number:				
Year:	2020	Color:		License Plate:		Production Date:
Make:	DODG	Body Style:	4D VAN	State:		Mileage In:
Model:	Grand Caravan GT...	Engine:	6-3.6L Flex Fuel ...	VIN:	2C4RDGEG3LR205798	Condition:



11/6/2025 E01
Comments:



11/6/2025 E01
Comments:



11/6/2025 E01
Comments:



11/6/2025 E01
Comments:



11/6/2025 E01
Comments:



11/6/2025 E01
Comments:

Image Report

Owner:	STATE OF IOWA	Insurance:		Estimator:	Makenzie Simons	Vehicle Out:
RO Number:	16017267	Claim Number:				
Year:	2020	Color:		License Plate:		Production Date:
Make:	DODG	Body Style:	4D VAN	State:		Mileage In:
Model:	Grand Caravan GT...	Engine:	6-3.6L Flex Fuel ...	VIN:	2C4RDGEG3LR205798	Condition:



11/6/2025 E01
Comments:



11/6/2025 E01
Comments:



11/6/2025 E01
Comments:



11/6/2025 E01
Comments:



11/6/2025 E01
Comments:



11/6/2025 E01
Comments:

WITHAM COLLISION CENTER
2033 LAPORTE RD, WATERLOO, IA 50702
Phone: (319) 234-4200

Image Report

Owner:	STATE OF IOWA	Insurance:		Estimator:	Makenzie Simons	Vehicle Out:
RO Number:	16017267	Claim Number:				
Year:	2020	Color:		License Plate:		Production Date:
Make:	DODG	Body Style:	4D VAN	State:		Mileage In:
Model:	Grand Caravan GT...	Engine:	6-3.6L Flex Fuel ...	VIN:	2C4RDGEG3LR205798	Condition:



11/6/2025 E01
Comments:



11/6/2025 E01
Comments:

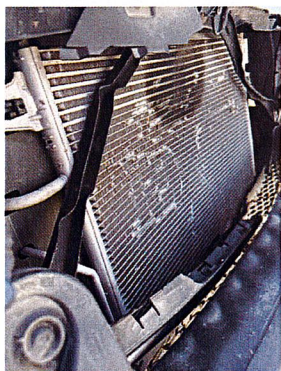

11/7/2025 E01
Comments:



11/7/2025 E01
Comments:

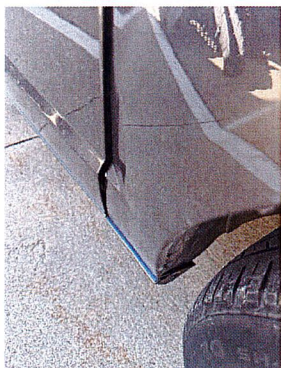

11/7/2025 E01
Comments:



11/7/2025 E01
Comments:

WITHAM COLLISION CENTER
2033 LAPORTE RD, WATERLOO, IA 50702
Phone: (319) 234-4200

Image Report

Owner:	STATE OF IOWA	Insurance:		Estimator:	Makenzie Simons	Vehicle Out:
RO Number:	16017267	Claim Number:				
Year:	2020	Color:		License Plate:		Production Date:
Make:	DODG	Body Style:	4D VAN	State:		Mileage In:
Model:	Grand Caravan GT...	Engine:	6-3.6L Flex Fuel ...	VIN:	2C4RDGEG3LR205798	Condition:



11/7/2025 E01
Comments:

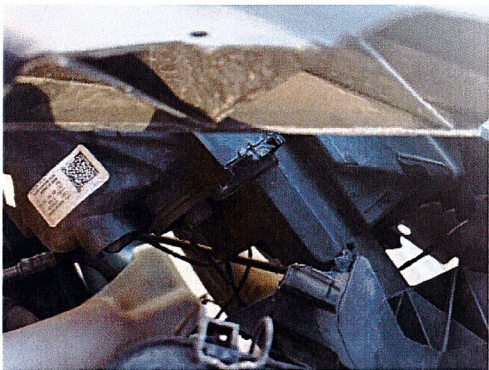

11/7/2025 E01
Comments:



11/7/2025 E01
Comments:



11/7/2025 E01
Comments:



11/7/2025 E01
Comments:



11/7/2025 E01
Comments:

Image Report

Owner:	STATE OF IOWA	Insurance:		Estimator:	Makenzie Simons	Vehicle Out:
RO Number:	16017267	Claim Number:				
Year:	2020	Color:		License Plate:		Production Date:
Make:	DODG	Body Style:	4D VAN	State:		Mileage In:
Model:	Grand Caravan GT...	Engine:	6-3.6L Flex Fuel ...	VIN:	2C4RDGEG3LR205798	Condition:



11/7/2025 E01
Comments:



11/7/2025 E01
Comments:



11/7/2025 E01
Comments:



11/7/2025 E01
Comments:

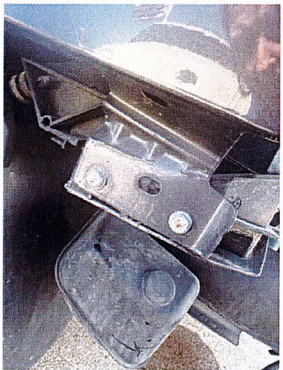

11/7/2025 E01
Comments: