



OFFICE OF AUDITOR OF STATE
STATE OF IOWA

Rob Sand
Auditor of State

State Capitol Building
Des Moines, Iowa 50319-0004
Telephone (515) 281-5834

July 29, 2025

Kristi Onstot
Executive Council
L O C A L

Subject: Damages to Vehicle #1189 Due to a Deer on July 9, 2025
Department of Administrative Services
Claim dated July 9, 2025
AOS Claim ID: 4100

In accordance with Executive Council policy, we have examined the claim for 29C.20 funds for the above-mentioned damage. It is our conclusion that the above damage incurred by the Department of Administrative Services is covered by Chapter 29C.20 of the Code of Iowa. Therefore, we recommend an Executive Council allocation in the amount of \$6,515.19, subject to an audit of actual invoices.

Sincerely,

A handwritten signature in black ink, appearing to read "Brian R. Brustkern".

Brian R. Brustkern, CPA
Deputy Auditor of State

cc: Adam Steen, Director, Department of Administrative Services
Mariah Fucaloro, Fleet Services Manager, Department of Administrative Services
Heather Hackbarth, Department of Management



Department of
Administrative Services

KIM REYNOLDS, GOVERNOR
CHRIS COURNOYER, LT. GOVERNOR

ADAM STEEN, DIRECTOR

Date: July 9, 2025

To: Tammy Hollingsworth, Auditor of State
Victoria Newton, Treasurer of State
Executive Council

Re: ALLOCATION REQUEST - 29C20 Claim for Executive Council Consideration

Vehicle / Event	#1189 / Deer
Event Date	July 9, 2025
Summary	Vehicle 1189 - struck a deer (Claim # 312593)
Amount Requested	\$6,515.15 - Estimate (with taxes removed) Supporting documentation reflects \$6,515.19
Supporting Documentation	29C20 Email Notification, Accident Report, & Repair Estimate

If you have any questions or are in need of additional information, please do not hesitate to contact me.

Thank you,

Ryan Betts
DAS Fleet Risk Program Manager
ryan.betts1@iowa.gov
515-281-8008



Risk, DAS <das.risk@iowa.gov>

Fwd: FW: Jessica Knebel, driver of vehicle 1189

1 message

Risk, DAS <das.risk@iowa.gov>

Wed, Jul 9, 2025 at 10:12 AM

To: Tammy Hollingsworth <Tammy.Hollingsworth@aos.iowa.gov>, TOS ExecutiveCouncil <executivecouncil@tos.iowa.gov>

Please accept this email as initial 24 hr notification for AON, vehicle 1189 struck a deer on 7/9/2025. I will forward all information as soon as it is received.

AOS # 4100

DAS Risk

Central Procurement and Fleet Services Enterprise

Iowa Department of Administrative Services

510 E 12th St, Des Moines, IA 50319

515-281-3162 office

das.risk@iowa.gov

<https://das.iowa.gov>



Department of
Administrative Services

All accidents must be reported via email or phone to Fleet Services within 24 hours. All accident reports and estimates are due within 72 hours of an accident. Agencies have 60 days to complete repairs to vehicles once approval is given.

----- Forwarded message -----

From: **Knebel, Jessica** <Jessica.Knebel@iowaagriculture.gov>

Date: Wed, Jul 9, 2025 at 10:07 AM

Subject: FW: Jessica Knebel, driver of vehicle 1189

To: Potter, Lisa <Lisa.Potter@iowaagriculture.gov>, DAS.Risk@iowa.gov <DAS.Risk@iowa.gov>

From: Knebel, Jessica

Sent: Wednesday, July 9, 2025 10:07 AM

To: Young, Michelle <Rennie.Young@iowaagriculture.gov>; Potter, Lisa <Lisa.Potter@iowaagriculture.gov>; Ihrke, Ryan [DAS] <ryan.ihrke@iowa.gov>; McCroskey, Robin <Robin.McCroskey@iowaagriculture.gov>

Cc: Ehler, Jorgen <Jorgen.Ehler@iowaagriculture.gov>; Overton, Deanna <Deanna.Overton@iowaagriculture.gov>; Johnson, Casey <Casey.Johnson@iowaagriculture.gov>; Knight, Travis <Travis.Knight@iowaagriculture.gov>

Subject: RE: Jessica Knebel, driver of vehicle 1189

Let me know if you need anything else from me. Rennie I filled out as much as I could on the comp form

From: Young, Michelle <Rennie.Young@iowaagriculture.gov>

Sent: Wednesday, July 9, 2025 9:38 AM

To: Potter, Lisa <Lisa.Potter@iowaagriculture.gov>; Knebel, Jessica <Jessica.Knebel@iowaagriculture.gov>;

Ihrke, Ryan [DAS] <ryan.ihrke@iowa.gov>; McCroskey, Robin <Robin.McCroskey@iowaagriculture.gov>

Cc: Ehler, Jurgen <Jurgen.Ehler@iowaagriculture.gov>; Overton, Deanna <Deanna.Overton@iowaagriculture.gov>; Johnson, Casey <Casey.Johnson@iowaagriculture.gov>; Knight, Travis <Travis.Knight@iowaagriculture.gov>

Subject: RE: Jessica Knebel, driver of vehicle 1189

All please disregard that form. I thought it was blank it was not just throw that last email away please. I will resend to Jessica.

Rennie Young

Human Resources Director

rennie.young@iowaagriculture.gov

515-281-5693 Main

515-443-1489 Cell



From: Young, Michelle

Sent: Wednesday, July 9, 2025 9:33 AM

To: Potter, Lisa <Lisa.Potter@iowaagriculture.gov>; Knebel, Jessica <Jessica.Knebel@iowaagriculture.gov>;

Ihrke, Ryan [DAS] <ryan.ihrke@iowa.gov>; McCroskey, Robin <Robin.McCroskey@iowaagriculture.gov>

Cc: Ehler, Jurgen <Jurgen.Ehler@iowaagriculture.gov>; Overton, Deanna <Deanna.Overton@iowaagriculture.gov>; Johnson, Casey <Casey.Johnson@iowaagriculture.gov>; Knight, Travis <Travis.Knight@iowaagriculture.gov>

Subject: RE: Jessica Knebel, driver of vehicle 1189

Jessica,

I too am glad you are okay. Here is the Workers Compensation intake form. Please fill this out with as much detail as possible and we will get this entered for you.

Rennie Young

Human Resources Director

rennie.young@iowaagriculture.gov

515-281-5693 Main

515-443-1489 Cell



From: Potter, Lisa <Lisa.Potter@iowaagriculture.gov>

Sent: Wednesday, July 9, 2025 9:07 AM

To: Knebel, Jessica <Jessica.Knebel@iowaagriculture.gov>

Cc: Ehler, Jurgen <Jurgen.Ehler@iowaagriculture.gov>; Overton, Deanna <Deanna.Overton@iowaagriculture.gov>; Johnson, Casey <Casey.Johnson@iowaagriculture.gov>; Knight, Travis <Travis.Knight@iowaagriculture.gov>; Young, Michelle <Rennie.Young@iowaagriculture.gov>

Subject: Jessica Knebel, driver of vehicle 1189

Jessica,

Thank you for the call this morning regarding your vehicle accident. I am glad that you are ok. I have attached the Tip Sheet, however, below is the portion regarding accidents and the needed steps be taken following an accident. I have also included an accident report which needs to be completed within 24 hours. Again, I am glad that you are ok and are back at home. You stated that you do plan on visiting the doctor since you shared that you are expecting. Please reach out to Reni, our HR Director, as soon as possible so that she is aware. I have highlighted her phone number below. We can get you a pool vehicle to drive whether it is one here or through DAS Fleet. Please give me a call after you get your bearings and visit with Reni.

Vehicle Accidents –

In the event of a vehicle accident, the driver will stop at once, give reasonable first aid to those injured, and will call the police. All information related to the accident and all drivers involved will be written down at the scene. Exchange information with the other driver. Once this is done, you should not have any other contact with the other parties involved or their insurance representatives. Any contacts need to be directed to Lisa Potter which will then be shared with DAS Fleet and Creative Risk.

A copy of the **Vehicle Accident Reporting Procedures and Vehicle Accident Report** form should always be in your vehicle should you not have immediate access to the internet. In most instances you should be able to go to the following link <https://das.iowa.gov/sites/default/files/fleet/pdf/AccidentReportForm.pdf> to complete the editable form and submit to DAS Fleet at DAS.Risk@iowa.gov.

This needs **to be completed within 24 hours** following the accident and if you have any questions, please reach out to Lisa @ 515-281-5713.

Immediately following an accident, notify your supervisor, along with Lisa @ 515-281-5713 or Casey if Lisa is unavailable. Notify Human Resources at 515-281-5693 immediately if you have injuries that may require medical attention so that they can direct you to the proper Workers Compensation medical professional. Should you require emergency care, please go to the nearest hospital.

After the accident report is received an estimate may also be required. This too needs to be emailed to Lisa and can be emailed from the body shop. Both will be submitted to DAS to be forwarded on to Risk (they are contracted with the State to handle vehicle damage).

The Accident Report Form and body shops can be found on the DAS Fleet Services Risk Management page. If you are at fault, Defensive Driving Classes are required.

Lisa

Lisa K Potter

Accounting Tech 2

(515)281-5713

Lisa.potter@iowaagriculture.gov



Hoover State Office Building

1305 E. Walnut St, Des Moines, IA 50319

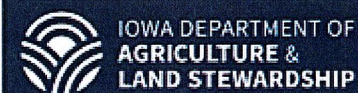

We've moved!

Hoover State Office Building
1305 E Walnut St, Des Moines, IA 50319

Phone: (515) 281-5321
Fax: (515) 281-4282

2 attachments

work comp form knebel 7-9-25.pdf

593K

Knebel accident report form 7-9-25.pdf

1130K

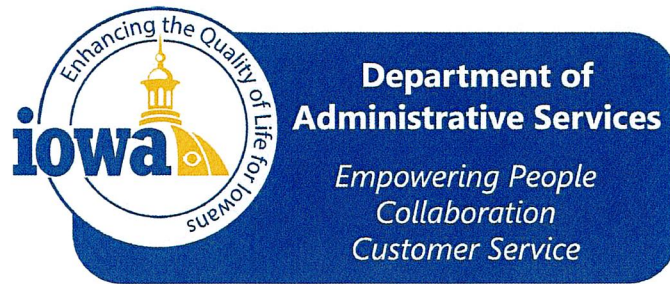

Department of Administrative Services

*Empowering People
Collaboration
Customer Service*

Department of Administrative Services
DAS Fleet Services- Risk Management
109 SE 13th St
Des Moines, IA 50319

Vehicle Accident Report Form

- Render aid or assistance to the injured ([per Iowa Code 321.262](#)).
- The State of Iowa is self-insured. Refer to the insurance card and accident report procedures online or in your glove box packet. If the accident involves another party, exchange information with the driver or property owner. Do not admit fault or attempt to settle your claim.
- Call local law enforcement, if a fatality, injury or property damage has occurred, and obtain a police report. On the Capitol complex, call Iowa State Patrol, Post 16 at 515-281-5608.
- Within the first 24 hours, report accident or damage to DAS Fleet Services (515-281-3162 or DAS.Risk@iowa.gov), your agency fleet contact, and supervisor. Damage caused by an act of nature or unavoidable cause MUST be reported to DAS Fleet Services within 24 hours of the incident to qualify for contingent fund use ([per Iowa Code 29C.20](#)).
- For an estimate, locate the nearest contracted auto body repair shop in the Contracted Service Providers map. A contracted auto body shop within 30 miles should be used if available.
- If towing is necessary, contact DAS Fleet Services (515-281-3162) for assistance. After hours, call National Automobile Club (NAC) FleetRescue* (866-329-3471) or local law enforcement.
- Within 72 hours, print and submit a completed Accident Report Form, including a cost estimate from the auto body shop to DAS.Risk@iowa.gov.
- Any accident in the State of Iowa that causes death, personal injury, or total property damage of \$1,500 or more must be reported on an Iowa Accident Report Form UNLESS the accident is investigated by a law enforcement agency and a report is filed. Failure to return an accident report form within 72 hours may result in suspension of driving privileges.

Vehicle Accident Report

Time and location of accident

Accident Date (Mo/Day/Year)	Time	No. of Vehicles
7/9/2025	4:16AM	1
County	State	
Johnson	Iowa	

Vehicle 1 (State vehicle)

Driver's Name		Work Street Address	
Jessica Lyn Knebel		2909 540th St SW	
Driver's License No./State		City, State, Zip	
574AH0294		Riverside Iowa 52327	
Date of Birth	Department	Work Phone	Home Phone
1/12/1998	DPCB	515-250-6371	319-936-2803
License Plate No.	VIN	Year, Make, Model	
1189	? Towed vehicle not sure	2020 Dodge Caravan	
Estimate (\$) of Damage		Description of Damage	
?		front passenger head light assembly, dent in hood and side panel, front bumper	

Vehicle 2 (other vehicle) if more than two vehicles-use additional forms

Driver's Name		Street Address	
Driver's License No./State		City, State, Zip	
Date of Birth	Work Phone	Home Phone	License Plate No.
Description of Damage			

Property Damage other than vehicle (fence, utility pole, etc)	
Owner's Name, Address and Phone	Description of Property Damaged
Injured Persons (attach additional sheets if necessary)	
Vehicle No. 1/ Name and Address	Describe Injuries
Vehicle No. 2/ Name and Address	Describe Injuries
Witness	
Name	Address/Phone
Name	Address/Phone

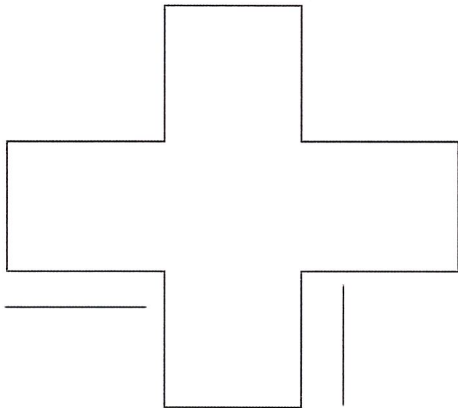
Accident Diagram	
<p>Complete diagram below, include a description of what happened. Use the outline below to sketch the scene of your accident, writing in street or highway names or numbers. Use number 1 to indicate the State vehicle.</p>	
	<p>deer ran out in front of me from the left ditch and i hit it.</p>

Accident Information Exchange Sheet

Other Vehicle information

Driver's Name	
Street Address	
Driver Phone	
Driver's License No./State	
Vehicle Plate No.	
Vehicle year, make, model	
VIN	
Insurance Company Name	
Policy No.	
Agent name	
Agent phone	
Owner's Name/Address (if different)	

Submit this information along with the accident report to DAS Fleet Service within 72 hours of the accident.

Complete the next section, tear at the dotted line and give to the other party involved.

State Vehicle Insurance Information

Driver's Name	Jessica Lyn Knebel
Driver's License No./State	574AH0294
Vehicle Plate No.	1189
Vehicle year, make, model	2020 Dodge Caravan
VIN	? Towed vehicle not sure

The State of Iowa is self-insured.
If you have any questions regarding an accident, please contact
DAS Fleet Services at 515-281-3162 of DAS.Risk@iowa.gov



PREMIER AUTOMOTIVE

Workfile ID: a0143fb3
Federal ID: 42-1482836

Hit A Deer Call Premier!
premierauto@southslope.net
2 LIONS DRIVE, North Liberty, IA 52317
Phone: (319) 626-7725
FAX: (319) 626-7729

Preliminary Estimate

Customer: State Of Iowa

Written By: Jordan Stick(jstick@southslope.net)

Insured: State Of Iowa
Type of Loss:
Point of Impact: 12 Front

Policy #:
Date of Loss:

Claim #:
Days to Repair: 0

Owner:
State Of Iowa

Inspection Location:
PREMIER AUTOMOTIVE
2 LIONS DRIVE
North Liberty, IA 52317
Repair Facility
(319) 626-7725 Business

Insurance Company:
UNKNOWN

VEHICLE

2020 DODG Grand Caravan SE 4D VAN 6-3.6L Flex Fuel Sequential MPI WHITE

VIN: 2C4RDGBGXR224840
License: 1189
State: IA

Interior Color:
Exterior Color: WHITE
Production Date: 6/2020

Mileage In: 110,003
Mileage Out:
Condition:

Vehicle Out:
Job #:

TRANSMISSION

Automatic Transmission

POWER

Power Steering

Power Brakes

Power Windows

Power Locks

Power Mirrors

Heated Mirrors

DECOR

Dual Mirrors

Body Side Moldings

Privacy Glass

Overhead Console

Wood Interior Trim

CONVENIENCE

Air Conditioning

Intermittent Wipers

Tilt Wheel

Cruise Control

Rear Defogger

Keyless Entry

Steering Wheel Touch Controls

Rear Window Wiper

Telescopic Wheel

Climate Control

Dual Air Condition

Backup Camera

RADIO

AM Radio

FM Radio

Stereo

Search/Seek

CD Player

Auxiliary Audio Connection

SAFETY

Drivers Side Air Bag

Passenger Air Bag

Anti-Lock Brakes (4)

4 Wheel Disc Brakes

Traction Control

Stability Control

Front Side Impact Air Bags

Head/Curtain Air Bags

SEATS

Cloth Seats

Bucket Seats

Reclining/Lounge Seats

3rd Row Seat

Retractable Seats

WHEELS

Styled Steel Wheels

PAINT

Clear Coat Paint

OTHER

Rear Spoiler

TRUCK

Rear Step Bumper

Get live updates at www.carwise.com/e/58fbXf

Customer: State Of Iowa

2020 DODG Grand Caravan SE 4D VAN 6-3.6L Flex Fuel Sequential MPI WHITE

Line	Oper	Description	Part Number	Qty	Extended Price \$	Labor	Paint
1		FRONT BUMPER					
2		O/H front bumper				2.0	
3	** <>	Repl A/M CAPA Bumper cover	68088966AB	1	177.00	Incl.	3.0
4		Add for Clear Coat					1.2
5	**	Repl A/M CAPA RT Bezel w/o fog lamp	68100708AA	1	42.00	Incl.	
6	**	Repl A/M RT Bumper cover retainer	5113136AA	1	15.00	0.1	
7		FRONT LAMPS					
8	**	Repl A/M CAPA RT Headlamp assy w/o black bezel	5113336AI	1	127.55	0.5	
9		Aim headlamps				0.5	
10		R&I LT R&I headlamp assy				0.3	
11		RADIATOR SUPPORT					
12	**	Repl A/M CAPA Radiator support	68023326AE	1	462.00	4.8	
13		HOOD					
14	**	Repl A/M CAPA Hood all (ALU)	4589880AG	1	683.25	1.2	2.6
15		Overlap Major Non-Adj. Panel					-0.2
16		Add for Clear Coat					0.5
17		Add for Underside(Complete)					1.3
18		FENDER					
19	**	Repl A/M CAPA RT Fender	68029128AC	1	336.00	2.7	2.2
20		Overlap Major Adj. Panel					-0.4
21		Add for Clear Coat					0.4
22		Add for Edging					0.5
23	**	Repl A/M CAPA RT Fender liner	5113094AD	1	86.25	Incl.	
24	**	Repl A/M CAPA RT Front bracket all	68084828AA	1	71.00	0.2	
25	*	Blnd LT Fender					<u>1.1</u>
26		R&I LT Fender liner				0.4	
27		ENGINE / TRANSAXLE					
28		Repl Air duct	4861736AB	1	219.00 m	0.2 M	
29		WINDSHIELD					
30	**	Repl A/M Washer reservoir single pump	68125514AA	1	94.84 m	0.4 M	
31	#	COMES WITH PUMP AND LID		1			
32		RESTRAINT SYSTEMS					
33		Repl RT Ft impact sensor	68137949AA	1	263.00 m	Incl. M	
34		PILLARS, ROCKER & FLOOR					
35	*	Rpr RT Aperture panel				<u>0.5</u>	<u>1.2</u>
36		Overlap Major Non-Adj. Panel					-0.2
37		Add for Clear Coat					0.2
38	**	Repl A/M RT Applique black	1AN68RXFAB	1	77.00	Incl.	
39	*	R&I LT Applique black				<u>0.2</u>	
40		FRONT DOOR					
41	*	Blnd RT Door shell					<u>1.2</u>

Customer: State Of Iowa

2020 DODG Grand Caravan SE 4D VAN 6-3.6L Flex Fuel Sequential MPI WHITE

42	R&I	RT Belt w'strip black				0.4
43	R&I	RT R&I mirror				0.3
44	R&I	RT Handle, outside w/o easy entry matt black				0.3
45	R&I	RT R&I trim panel				0.5
46	#	Disconnect battery cable	1			0.1
47	#	PRE SCAN	1			0.5 M
48	#	POST SCAN	1			0.5 M
49	#	Subl Hazardous waste removal	1	4.00	T	
50	#	Repl Cover Car	1	5.00	T	0.2
51	#	Repl Corrosion protection	1	10.00	T	0.2
52	#	Repl Flex additive	1	5.00	T	
53	**	Repl A/M Windshield washer fluid	1	5.00	T	
54	#	Repl Seam sealer/caulking	1	15.00	T	0.5
55	#	UNDERSIDE OF NEW HOOD	1			
56		OTHER CHARGES				
57	#	Towing	1	431.50		
SUBTOTALS				3,129.39		17.5 14.6

ESTIMATE TOTALS

Category	Basis		Rate	Cost \$
Parts				2,653.89
Body Labor	15.9 hrs	@	\$ 78.00 /hr	1,240.20
Paint Labor	14.6 hrs	@	\$ 78.00 /hr	1,138.80
Mechanical Labor	1.6 hrs	@	\$ 100.00 /hr	160.00
Paint Supplies	14.6 hrs	@	\$ 58.00 /hr	846.80
Miscellaneous				44.00
Other Charges				431.50
Subtotal				6,515.19
Sales Tax	\$ 6,515.19	@	6.0000 %	390.91
Grand Total				6,906.10
Deductible				0.00
CUSTOMER PAY				0.00
INSURANCE PAY				6,906.10

THIS ESTIMATE HAS BEEN PREPARED BASED ON THE USE OF AFTERMARKET CRASH PARTS SUPPLIED BY A SOURCE OTHER THAN THE MANUFACTURER OF YOUR MOTOR VEHICLE. ANY WARRANTIES APPLICABLE TO THESE REPLACEMENT PARTS ARE PROVIDED BY THE MANUFACTURER OR DISTRIBUTOR OF THESE PARTS RATHER THAN THE MANUFACTURER OF YOUR VEHICLE.

Customer: State Of Iowa

2020 DODG Grand Caravan SE 4D VAN 6-3.6L Flex Fuel Sequential MPI WHITE

Estimate based on MOTOR CRASH ESTIMATING GUIDE and potentially other third party sources of data. Unless otherwise noted, (a) all items are derived from the Guide DR3TE08, CCC Data Date 07/10/2025, and potentially other third party sources of data; and (b) the parts presented are OEM-parts. OEM parts are manufactured by or for the vehicle's Original Equipment Manufacturer (OEM) according to OEM's specifications for U.S. distribution. OEM parts are available at OE/Vehicle dealerships or the specified supplier. OPT OEM (Optional OEM) or ALT OEM (Alternative OEM) parts are OEM parts that may be provided by or through alternate sources other than the OEM vehicle dealerships with discounted pricing. Asterisk (*) or Double Asterisk (**) indicates that the parts and/or labor data provided by third party sources of data may have been modified or may have come from an alternate data source. Tilde sign (~) items indicate MOTOR Not-Included Labor operations. The symbol (<>) indicates the refinishing operation WILL NOT be performed as a separate procedure from the other panels in the estimate. Non-Original Equipment Manufacturer aftermarket parts are described as Non OEM, A/M or NAGS. Used parts are described as LKQ, RCY, or USED. Reconditioned parts are described as Recond. Recored parts are described as Recore. NAGS Part Numbers and Benchmark Prices are provided by National Auto Glass Specifications. Labor operation times listed on the line with the NAGS information are MOTOR suggested labor operation times. NAGS labor operation times are not included. Pound sign (#) items indicate manual entries.

Some 2024 vehicles contain minor changes from the previous year. For those vehicles, prior to receiving updated data from the vehicle manufacturer, labor and parts data from the previous year may be used. The CCC ONE estimator has a list of applicable vehicles. Parts numbers and prices should be confirmed with the local dealership.

The following is a list of additional abbreviations or symbols that may be used to describe work to be done or parts to be repaired or replaced:

SYMBOLS FOLLOWING PART PRICE:

m=MOTOR Mechanical component. s=MOTOR Structural component. T=Miscellaneous Taxed charge category. X=Miscellaneous Non-Taxed charge category.

SYMBOLS FOLLOWING LABOR:

D=Diagnostic labor category. E=Electrical labor category. F=Frame labor category. G=Glass labor category. M=Mechanical labor category. S=Structural labor category. (numbers) 1 through 4=User Defined Labor Categories.

OTHER SYMBOLS AND ABBREVIATIONS:

Adj.=Adjacent. Algn.=Align. ALU=Aluminum. A/M=Aftermarket part. Blnd=Blend. BOR=Boron steel. CAPA=Certified Automotive Parts Association. CFC=Carbon Fiber. D&R=Disconnect and Reconnect. HSS=High Strength Steel. HYD=Hydroformed Steel. Incl.=Included. LKQ=Like Kind and Quality. LT=Left. MAG=Magnesium. Non-Adj.=Non Adjacent. NSF=NSF International Certified Part. O/H=Overhaul. Qty=Quantity. Refn=Refinish. Repl=Replace. R&I=Remove and Install. R&R=Remove and Replace. Rpr=Repair. RT=Right. SAS=Sandwiched Steel. Sect=Section. STS=Stainless Steel. Subl=Sublet. UHS=Ultra High Strength Steel. N=Note(s) associated with the estimate line.

CCC ONE Estimating - A product of CCC Intelligent Solutions Inc.

The following is a list of abbreviations that may be used in CCC ONE Estimating that are not part of the MOTOR CRASH ESTIMATING GUIDE:

BAR=Bureau of Automotive Repair. EPA=Environmental Protection Agency. NHTSA= National Highway Transportation and Safety Administration. PDR=Paintless Dent Repair. VIN=Vehicle Identification Number.

Customer: State Of Iowa

2020 DODG Grand Caravan SE 4D VAN 6-3.6L Flex Fuel Sequential MPI WHITE

PARTS SUPPLIER LIST

Line	Supplier	Description	Price
3	Keystone, Inc 2400 KERPER BLVD., SUITE E100A DUBUQUE IA 52001 (563) 556-5030	#CH1000A02PP A/M CAPA Bumper cover Quote: 3052914472 Expires: 08/25/25	\$ 177.00
5	Keystone, Inc 2400 KERPER BLVD., SUITE E100A DUBUQUE IA 52001 (563) 556-5030	#CH1039129C A/M CAPA RT Bezel w/o fog lamp Quote: 3052914828 Expires: 08/25/25	\$ 42.00
6	Keystone, Inc 2400 KERPER BLVD., SUITE E100A DUBUQUE IA 52001 (563) 556-5030	#CH1043120 A/M RT Bumper cover retainer Quote: 3052914986 Expires: 08/25/25	\$ 15.00
8	OEM Surplus Depot 3117 W 81st Hialeah FL 33018 (305) 820-1048	#20-6919-00-9 A/M CAPA RT Headlamp assy w/o black bezel Quote: 9381356255 Expires: 07/18/25	\$ 127.55
12	Keystone, Inc 2400 KERPER BLVD., SUITE E100A DUBUQUE IA 52001 (563) 556-5030	#CH1225215PP A/M CAPA Radiator support Quote: 3052916014 Expires: 08/25/25	\$ 462.00
14	Keystone, Inc 2400 KERPER BLVD., SUITE E100A DUBUQUE IA 52001 (563) 556-5030	#CH1230288PP A/M CAPA Hood all (ALU) Quote: 3052916332 Expires: 08/25/25	\$ 683.25
19	Keystone, Inc 2400 KERPER BLVD., SUITE E100A DUBUQUE IA 52001 (563) 556-5030	#CH1241262PP A/M CAPA RT Fender Quote: 3052916634 Expires: 08/25/25	\$ 336.00
23	Keystone, Inc 2400 KERPER BLVD., SUITE E100A DUBUQUE IA 52001 (563) 556-5030	#CH1249147C A/M CAPA RT Fender liner Quote: 3052916847 Expires: 08/25/25	\$ 86.25
24	Keystone, Inc 2400 KERPER BLVD., SUITE E100A DUBUQUE IA 52001 (563) 556-5030	#CH1245105C A/M CAPA RT Front bracket all Quote: 3052917077 Expires: 08/25/25	\$ 71.00

Preliminary Estimate

Customer: State Of Iowa

2020 DODG Grand Caravan SE 4D VAN 6-3.6L Flex Fuel Sequential MPI WHITE

30	Keystone, Inc 2400 KERPER BLVD., SUITE E100A DUBUQUE IA 52001 (563) 556-5030	#CH1288193 A/M Washer reservoir single pump Quote: 3052918231 Expires: 08/25/25	\$ 94.84
38	Keystone, Inc 2400 KERPER BLVD., SUITE E100A DUBUQUE IA 52001 (563) 556-5030	#CH1293103 A/M RT Applique black Quote: 3052919888 Expires: 08/25/25	\$ 77.00

PREMIER AUTOMOTIVE

2 LIONS DRIVE, North Liberty, IA 52317

Phone: (319) 626-7725, Fax: (319) 626-7729

Image Report

Owner:	State Of Iowa	Insurance:	UNKNOWN	Estimator:	Jordan	Vehicle Out:	
RO Number:		Claim Number:					
Year:	2020	Color:	WHITE	License Plate:	1189	Production Date:	6/2020
Make:	DODG	Body Style:	4D VAN	State:	IA	Mileage In:	110,003
Model:	Grand Caravan SE	Engine:	6-3.6L Flex Fuel ...	VIN:	2C4RDGBGCLR224840	Condition:	



7/11/2025
Comments:



7/11/2025
Comments:



7/11/2025
Comments:



7/11/2025
Comments:

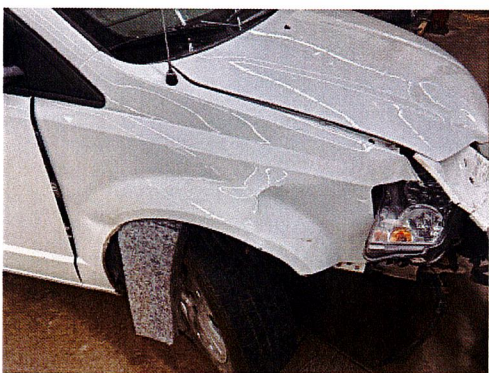

7/11/2025
Comments:

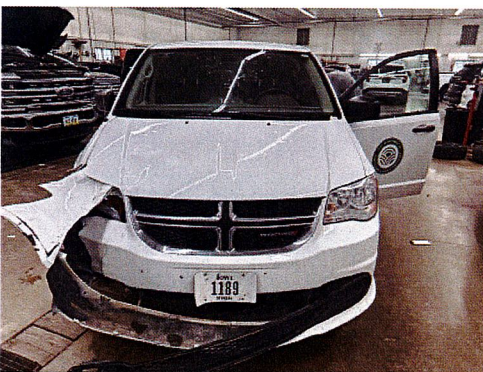

7/11/2025
Comments:

Image Report						
Owner:	State Of Iowa	Insurance:	UNKNOWN	Estimator:	Jordan	Vehicle Out:
RO Number:		Claim Number:				
Year:	2020	Color:	WHITE	License Plate:	1189	Production Date: 6/2020
Make:	DODG	Body Style:	4D VAN	State:	IA	Mileage In: 110,003
Model:	Grand Caravan SE	Engine:	6-3.6L Flex Fuel ...	VIN:	2C4RDGBGCLR224840	Condition:

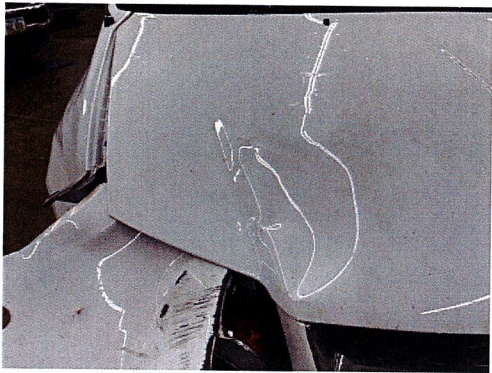

7/11/2025
Comments:



7/11/2025
Comments:

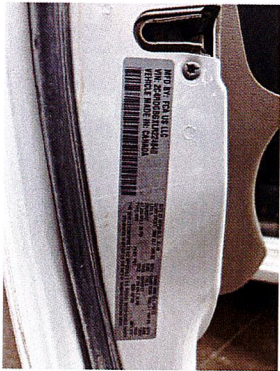

7/11/2025
Comments:



7/11/2025
Comments:

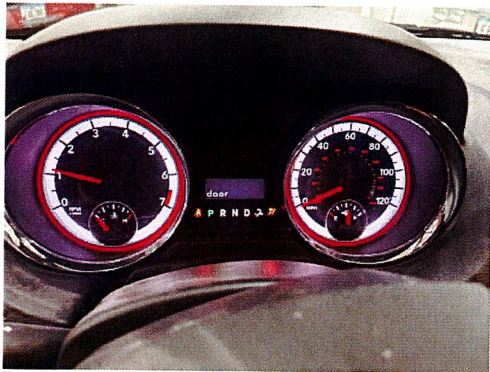

7/11/2025
Comments:



7/11/2025
Comments:

Image Report							
Owner:	State Of Iowa	Insurance:	UNKNOWN	Estimator:	Jordan	Vehicle Out:	
RO Number:		Claim Number:					
Year:	2020	Color:	WHITE	License Plate:	1189	Production Date:	6/2020
Make:	DODG	Body Style:	4D VAN	State:	IA	Mileage In:	110,003
Model:	Grand Caravan SE	Engine:	6-3.6L Flex Fuel ...	VIN:	2C4RDGBGXR224840	Condition:	



7/11/2025
Comments:

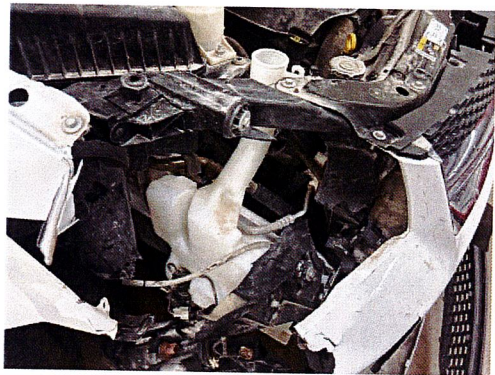

7/11/2025
Comments:



7/11/2025
Comments:

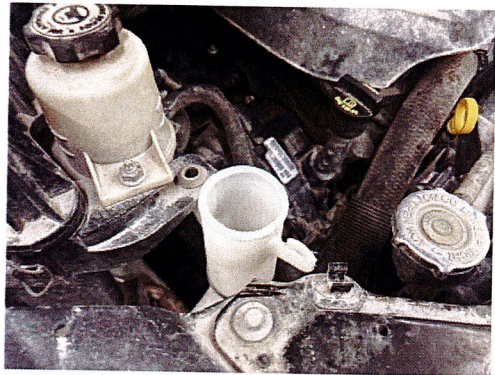

7/11/2025
Comments:



7/11/2025
Comments:

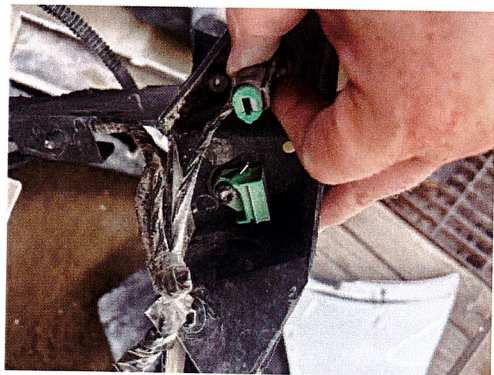

7/11/2025
Comments:

Image Report

Owner:	State Of Iowa	Insurance:	UNKNOWN	Estimator:	Jordan	Vehicle Out:	
RO Number:		Claim Number:					
Year:	2020	Color:	WHITE	License Plate:	1189	Production Date:	6/2020
Make:	DODG	Body Style:	4D VAN	State:	IA	Mileage In:	110,003
Model:	Grand Caravan SE	Engine:	6-3.6L Flex Fuel ...	VIN:	2C4RDGBGXR224840	Condition:	

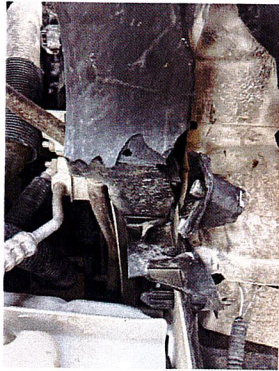

7/11/2025
Comments:



7/11/2025
Comments:



7/11/2025
Comments:



7/11/2025
Comments:



7/11/2025
Comments:



7/11/2025
Comments:

Image Report						
Owner:	State Of Iowa	Insurance:	UNKNOWN	Estimator:	Jordan	Vehicle Out:
RO Number:		Claim Number:				
Year:	2020	Color:	WHITE	License Plate:	1189	Production Date: 6/2020
Make:	DODG	Body Style:	4D VAN	State:	IA	Mileage In: 110,003
Model:	Grand Caravan SE	Engine:	6-3.6L Flex Fuel ...	VIN:	2C4RDGBGCLR224840	Condition:

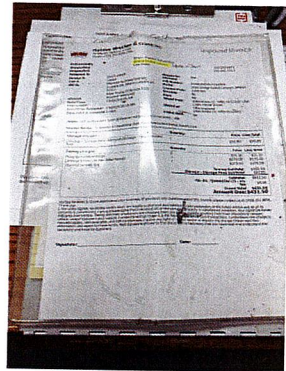

7/14/2025 E01
 Comments:

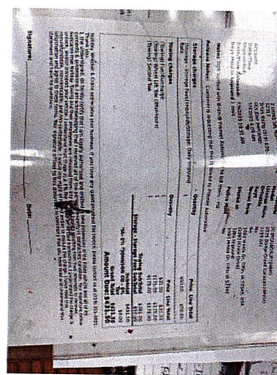

7/14/2025 E01
 Comments: