



Governor Kim Reynolds
Lt. Governor Adam Gregg
Adam Steen, Director

Date: July 29, 2021

To: Tammy Hollingsworth, Auditor of State
Victoria Newton, Treasurer of State
Executive Council

From: Mariah Flowers, Risk Coordinator
DAS Fleet Services
Department of Administrative Services

Re: ALLOCATION REQUEST - 29C20 Claim for Executive Council Consideration

Vehicle / Event	#296/Hail
Event Date	July 9, 2021
Summary	Vehicle 296 sustained hail damage. (Fleet Ref# 223205)
Amount Requested	\$5,262.10 - Estimate
Supporting Documentation	29C20 Email Notification, Accident Report, Repair Estimate(s), Photos

If you have any questions or are in need of additional information, please do not hesitate to contact me.

Thank you,

Mariah Flowers, Risk Coordinator
DAS Fleet Services
Mariah.Flowers@iowa.gov
515-725-2243



223205

Risk, DAS <das.risk@iowa.gov>

Fwd: 296 State Vehicle Damage Rpt Hail Damage

1 message

5262¹⁰

Risk, DAS <das.risk@iowa.gov>

Mon, Jul 19, 2021 at 10:02 AM

To: Tammy Hollingsworth <Tammy.Hollingsworth@aos.iowa.gov>, TOS ExecutiveCouncil <executivecouncil@tos.iowa.gov>

Please accept this email as initial 24 hr notification for AON, vehicle 296 sustained hail damage on 7/9/2021 . I will forward all information as soon as it is received.

All accident reports and estimates are due within 72 hours of an accident. Agencies have 60 days to complete repairs to vehicles once approval is given.

Thank you,



DAS Fleet Services, Risk

Iowa Department of Administrative Services
Division of Business and Property Services
Office: 515-725-2243
Das.Risk@iowa.gov
<https://das.iowa.gov>

----- Forwarded message -----

From: **Jalas Dean** <jalas@dps.state.ia.us>

Date: Tue, Jul 13, 2021 at 4:51 PM

Subject: 296 State Vehicle Damage Rpt Hail Damage

To: vehicledamage <vehicledamage@dps.state.ia.us>, Risk, DAS (das.risk@iowa.gov) <das.risk@iowa.gov>

Cc: Halverson David <dhalvers@dps.state.ia.us>, Morey Russell <morey@dps.state.ia.us>, Andreasen Jeremy <andreasen@dps.state.ia.us>, Dolf Ryan <dolf@dps.state.ia.us>, Jalas Dean <jalas@dps.state.ia.us>

Please see the attachments for hail damage that occurred to Trooper Ellision's issued patrol vehicle while it was parked at his residence.

Let me know if you have any questions.

Thanks, Dean

LIEUTENANT DEAN JALAS *231*

District Commander

Iowa State Patrol District #13

1300 S Grand Ave. Suite #201

Mount Pleasant, Iowa 52641

Phone (319) 385-8715

Fax (319) 385-2743

jalas@dps.state.ia.us<mailto:jalas@dps.state.ia.us>

NOTICE This email message (including any file attachments transmitted with it) is for the sole use of the intended recipients(s) and may contain confidential and legally privileged information. Any unauthorized use or disclosure of this email by an unintended recipient is prohibited. If you have received this email in error, please notify the sender by return email and destroy all copies of the original message. No representation is made that this email or any attachments are free of viruses. Virus scanning is recommended and is the responsibility of the recipient.

42 attachments



1.jpg
44K

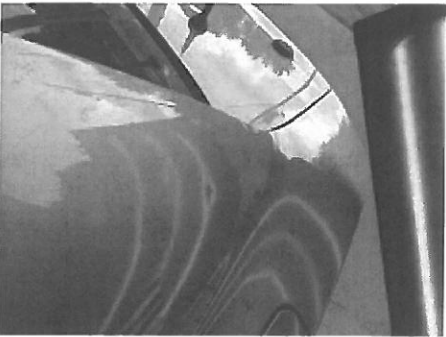

2.jpg
44K

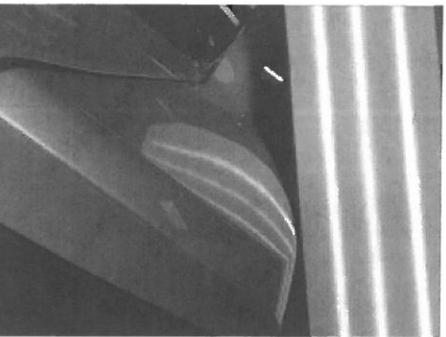

3.jpg
38K



4.jpg
64K

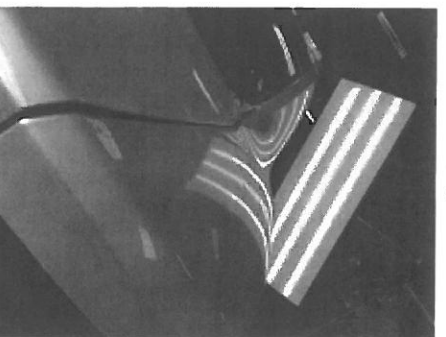

5.jpg
44K



6.jpg
62K

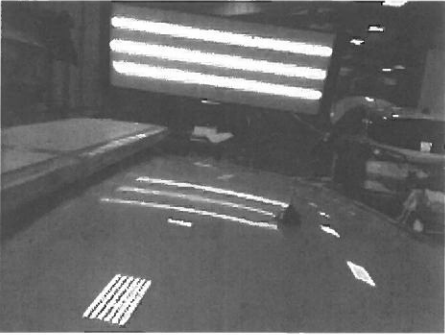

7.jpg
52K

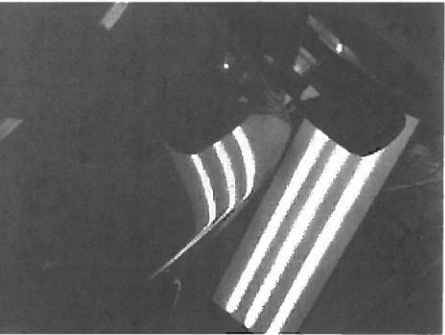

8.jpg
38K



9.jpg
57K



10.jpg
51K

11.jpg
45K

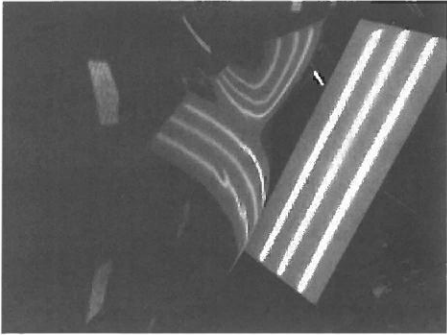

12.jpg
39K

 **13.jpg**
42K

 **14.jpg**
44K

 **15.jpg**
53K

 **16.jpg**
33K

 **17.jpg**
35K

 **18.jpg**
43K

 **19.jpg**
53K

 **20.jpg**
47K

 **21.jpg**
40K

 **22.jpg**
44K

 **23.jpg**
38K

 **24.jpg**
37K

 **25.jpg**
48K

 **26.jpg**
43K

 **27.jpg**
45K

 **28.jpg**

30K

 **29.jpg**
46K

 **30.jpg**
45K

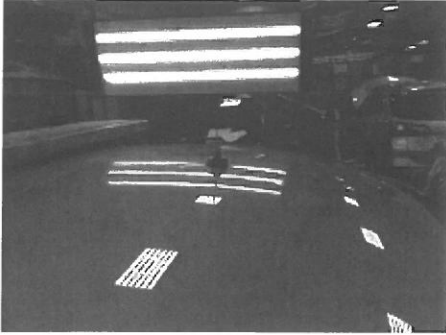

31.jpg
45K



32.jpg
52K

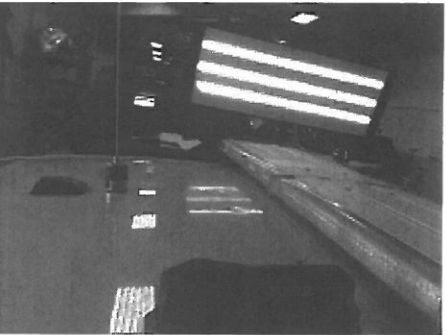

33.jpg
51K

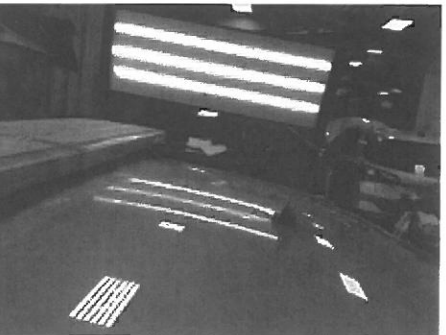

34.jpg
51K

35.jpg
60K

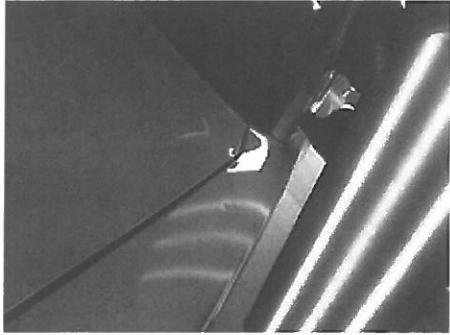

36.jpg
38K



37.jpg
40K

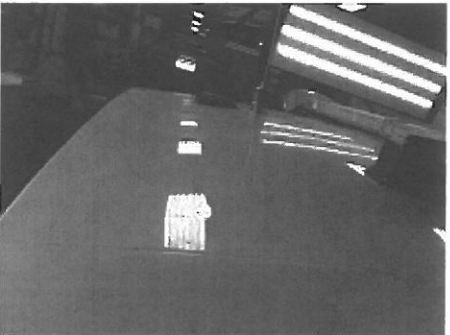

38.jpg
46K

 **noname**
0K

 **296 State Vehicle Damage Rpt .doc**
88K

 **296 Estimate.pdf**
183K

 **296 hail memo.doc**
28K

State Vehicle Damage Report

Attach this completed form to an email along with the items identified below and send to: vehicledamage@dps.state.ia.us ; das.risk@iowa.gov

- One Repair Estimate from Approved State Bid Shop
- DOT MARS Report (if reportable)
- Memo from the Driver of the State Vehicle
- 3-4 photos of the vehicle damage

***Sworn Officers only: Complete a Line of Duty Form #432037 and send to DOT if 10-50 was reportable!!!

STATE VEHICLE: (Mark if Act of Nature) CASE #: 2021016414

Date: <small>(Month/Day/Year)</small>	07/09/2021	Time: <small>(Time plus a.m./p.m.)</small>	1900
Vehicle Plate #:	296	Vehicle Mileage:	84,901
Vehicle Description: <small>(Yr/Make/Model/ & Vin#)</small>	2018 Dodge Charger VIN: 2C3CDXKT1JH330233		
Assigned To:	Trp Nich Ellison	Badge #	296
Driven By:	Parked	Badge #	
Driver's Lic #:		Damage:	\$5,262.10
Vehicle Towed: <small>(Yes / No)</small>	N/A	Towed By:	
Towed To:		Towing Cost:	\$
Seat Belt: <small>(Yes / No)</small>		Type of Vehicle: <small>(Marked/Semi /Unmarked)</small>	Marked
Injured/Injuries:			
Occupants: <small>(Other than driver)</small>	None		

VEHICLE #2:

DL #:		State:	
Vehicle Lic. #		State:	
Driver's Name:			
Driver's Address:			
Owner's Name:			
Owner's Address:			

Owner's Phone:			
Insurance Info: (Carrier/Policy #/Phone)			
Veh Description: (Yr/Make/Model & Vin#)			
Damage:	\$	Seat Belt: (Yes / No)	
Injured/Injuries:			
Occupants: (Other than driver)			
Occupant(s) Wearing Seat Belt: (Yes/No)			

OTHER INFORMATION:

Witnesses:			
Accident Location: (Street/Hwy)	16908 Kingwood Estates Dr Middletown, IA 52638-9723		
County:	Des Moines		
Weather/Road Conditions:	Damaging storm with hail		
On the evening of 07/09/21 a heavy storm with hail affected the area of Trooper Nich Ellison's residence in Des Moines County. Trooper Ellison noticed hail damage to his patrol car which was parked outside his residence during the storm. Hail dents were located on the hood, roof and trunk area.			
Property Damage other than Vehicles:	None		
Cost:	\$		
Citations Issued To: (List Charge(s) and Statute Code(s))			

Investigating Officer:	SGT Andreasen #161
------------------------	--------------------

VEHICLE #3: (If needed) (For more vehicles, please make extra copies of this portion)

DL #:		State:	
Vehicle Lic. #		State:	
Driver's Name:			
Driver's Address:			
Owner's Name:			

Owner's Address:			
Owner's Phone:			
Insurance Info: (Carrier/Policy #/Phone)			
Veh Description: (Yr/Make/Model & Vin#)			
Damage:	\$	Seat Belt: (Yes / No)	Yes
Injured/Injuries:			
Occupants: (Other than driver)			
Occupant(s) Wearing Seat Belt: (Yes/No)	Yes		



MEMORANDUM

TO: DISTRICT 13 SUPERVISION
FROM: TROOPER ELLISON
DATE: 15:04
SUBJECT: HAIL DAMAGE

District 13 supervision,

On 07-09-2021 around 1900 hours my patrol car sustained hail damage during a storm that occurred. During this time my patrol car was parked at my residence and sustained hail dents to the hood, roof, and trunk area.

Respectfully,

Trooper Nichalus Ellison #296



COPELAND AUTO BODY, INC.

506 E 2nd St, P.O. Box 109, Hedrick, IA 52563
Phone: (641) 653-2140
FAX: (641) 653-4301

Workfile ID: a11e136f
PartsShare: 6kHQQf
Federal ID: 42-1488559

Preliminary Estimate

Customer: State Of Iowa

Job Number:

Written By: Steve Copeland

Insured: State Of Iowa
Type of Loss:
Point of Impact: 27 Hail

Policy #:
Date of Loss:

Claim #: 296HAIL
Days to Repair: 0

Owner:

State Of Iowa
301 E 7th St
Des Moines, IA 50319
(319) 385-8715 Business

Inspection Location:

COPELAND AUTO BODY, INC.
506 E 2nd St
P.O. Box 109
Hedrick, IA 52563
Repair Facility
(641) 653-2140 Business

Insurance Company:

Creative Risk Solutions

VEHICLE

2018 DODG Charger Police AWD (Fleet) 4D SED 8-5.7L Gasoline Sequential MPI Silver

VIN: 2C3CDXKT1JH330233	Interior Color: Black	Mileage In: 84,980	Vehicle Out:
License: 296	Exterior Color: Silver	Mileage Out:	
State: IA	Production Date: 7/2018	Condition: Good	Job #:

TRANSMISSION

Automatic Transmission
4 Wheel Drive

POWER

Power Steering
Power Brakes
Power Windows
Power Locks
Power Mirrors
Power Driver Seat

DECOR

Dual Mirrors
Tinted Glass
Overhead Console

CONVENIENCE

Air Conditioning
Intermittent Wipers
Tilt Wheel
Cruise Control
Rear Defogger
Keyless Entry
Message Center
Steering Wheel Touch Controls
Telescopic Wheel
Climate Control
Backup Camera

RADIO

AM Radio

FM Radio

Stereo
Search/Seek
Auxiliary Audio Connection

SAFETY

Drivers Side Air Bag
Passenger Air Bag
Anti-Lock Brakes (4)
4 Wheel Disc Brakes
Front Side Impact Air Bags
Head/Curtain Air Bags
Hands Free Device

SEATS

Cloth Seats

Bucket Seats
Reclining/Lounge Seats

WHEELS

Styled Steel Wheels

PAINT

Clear Coat Paint

OTHER

Traction Control
Stability Control
California Emissions
Power Trunk/Liftgate

Get live updates at www.carwise.com/e/43BCWt

Preliminary Estimate

Customer: State Of Iowa

Job Number:

2018 DODG Charger Police AWD (Fleet) 4D SED 8-5.7L Gasoline Sequential MPI Silver

Line	Oper	Description	Part Number	Qty	Extended Price \$	Labor	Paint
1		HOOD					
2	*	PDR Hood (ALU) Note: PDR 20 nickel, 20 quarter, 10 half		1	<u>650.00</u>		
3	#	Aluminum Upcharge (25%)		1	162.50		
4	#	Oversize Dents (\$40 each) (1 item)		1	40.00		
5		R&I R&I hood assy				0.6	
6		R&I Insulator				0.3	
7		FENDER					
8	*	PDR LT Fender Note: PDR 5 half		1	<u>125.00</u>		
9	*	PDR RT Fender Note: PDR 5 nickel		1	<u>75.00</u>		
10		R&I RT Fender liner 3.6, 5.7 liter				0.3	
11		R&I LT Fender liner 3.6, 5.7 liter				0.3	
12		ELECTRICAL					
13		R&I Antenna				0.9	
14		ROOF					
15	*	PDR Roof panel w/o sunroof Note: PDR 20 nickel, 15 quarter, 5 half		1	<u>700.00</u>		
16	#	Oversize Dents (\$40 each) (2 items)		1	80.00		
17	#	PDR LT Roof Rail		1	325.00		
18	#	Oversize Dents (\$40 each) (1 item)		1	40.00		
19	#	PDR RT Roof Rail		1	325.00		
20		R&I R&I headliner				3.4	
21		Deduct for Overlap				-0.6	
22		FRONT DOOR					
23	*	PDR LT Door shell (HSS) Note: PDR 10 quarter		1	<u>150.00</u>		
24	#	Double Panel/Glue Pull Upcharge (25%)		1	37.50		
25	*	PDR RT Door shell (HSS) Note: PDR 5 nickel		1	<u>75.00</u>		
26	#	Double Panel/Glue Pull Upcharge (25%)		1	18.75		
27		REAR DOOR					
28	*	PDR LT Door shell (HSS) Note: PDR 5 nickel, 5 quarter		1	<u>175.00</u>		
29	#	Double Panel/Glue Pull Upcharge (25%)		1	43.75		
30	*	PDR RT Door shell (HSS) Note: PDR 5 nickel		1	<u>75.00</u>		

Preliminary Estimate

Customer: State Of Iowa

Job Number:

2018 DODG Charger Police AWD (Fleet) 4D SED 8-5.7L Gasoline Sequential MPI Silver

31	#		Double Panel/Glue Pull Upcharge (25%)	1	18.75		
32	QUARTER PANEL						
33	*	PDR	LT Quarter panel Note: PDR 5 nickel, 5 quarter, 5 half	1	<u>300.00</u>		
34	#		Oversize Dents (\$40 each) (3 items)	1	120.00		
35	#		Double Panel/Glue Pull Upcharge (25%)	1	75.00		
36	*	PDR	RT Quarter panel Note: PDR 5 nickel, 5 quarter, 5 half	1	<u>300.00</u>		
37	#		Double Panel/Glue Pull Upcharge (25%)	1	75.00		
38	TRUNK LID						
39	*	PDR	Trunk lid w/police w/camera Note: PDR 30 dime, 10 nickel, 10 quarter, 10 half	1	<u>650.00</u>		
40	#		Oversize Dents (\$40 each) (2 items)	1	80.00		
41		R&I	R&I trunk lid				0.8
42		R&I	Trunk lid trim				0.3
43	#	R&I	Light Bar				2.0
44	#		Corrosion Protection	1	30.00		
SUBTOTALS					4,746.25	8.3	0.0

NOTES

Prior Damage Notes:
None

ESTIMATE TOTALS

Category	Basis	Rate	Cost \$
Parts			821.25
Body Labor	8.3 hrs @	\$ 62.15 /hr	515.85
PDR			3,925.00
Subtotal			5,262.10
Grand Total			5,262.10
Deductible			0.00
CUSTOMER PAY			0.00
INSURANCE PAY			5,262.10