



Governor Kim Reynolds
Lt. Governor Adam Gregg
Adam Steen, Director

Date: July 29, 2021

To: Tammy Hollingsworth, Auditor of State
Victoria Newton, Treasurer of State
Executive Council

From: Mariah Flowers, Risk Coordinator
DAS Fleet Services
Department of Administrative Services

Re: ALLOCATION REQUEST - 29C20 Claim for Executive Council Consideration

Vehicle / Event	#628/Hail
Event Date	July 9, 2021
Summary	Vehicle #628 sustained hail damage. (Fleet Ref# 223341)
Amount Requested	\$6,476.51 - Estimate
Supporting Documentation	29C20 Email Notification, Accident Report, Repair Estimate(s), Photos

If you have any questions or are in need of additional information, please do not hesitate to contact me.

Thank you,

A handwritten signature in blue ink, appearing to read "Mariah Flowers".

Mariah Flowers, Risk Coordinator
DAS Fleet Services
Mariah.Flowers@iowa.gov
515-725-2243

223341

86476.51

Fwd: FW: Storm 7/9/21 repair estimate

1 message

Risk, DAS <das.risk@iowa.gov>

Tue, Jul 20, 2021 at 12:20 PM

To: Tammy Hollingsworth <Tammy.Hollingsworth@aos.iowa.gov>, TOS ExecutiveCouncil <executivecouncil@tos.iowa.gov>

Please accept this email as initial 24 hr notification for AON, vehicle 628 sustained hail damage on 7/9/2021. I will forward all information as soon as it is received.

All accident reports and estimates are due within 72 hours of an accident. Agencies have 60 days to complete repairs to vehicles once approval is given.

Thank you,



DAS Fleet Services, Risk

Iowa Department of Administrative Services
Division of Business and Property Services
Office: 515-725-2243
Das.Risk@iowa.gov
<https://das.iowa.gov>

----- Forwarded message -----

From: **Guill Bryan** <guill@dps.state.ia.us>
Date: Tue, Jul 20, 2021 at 11:24 AM
Subject: FW: Storm 7/9/21 repair estimate
To: Risk, DAS <das.risk@iowa.gov>

Lt. Bryan Guill ★498★

Commander Fleet & Supply

Iowa Department of Public Safety

30 NE 48th Place

Des Moines, IA 50313

F&S Main 515-281-3391

Direct 515-281-3118

Cell 515-201-9958

guill@dps.state.ia.us

1033program@dps.state.ia.us

***Notice** This e-mail message (including any file attachments transmitted with it) is for the sole use of the intended recipient(s) and may contain confidential and legally privileged information. Any unauthorized use or disclosure of this e-mail by an unintended recipient is prohibited. If you have received this e-mail in error, please notify the sender by return e-mail and destroy all copies of the original message. No representation is made that this e-mail or any attachments are free of viruses. Virus scanning is recommended and is the responsibility of the recipient.*

From: Poppe Kevin <poppe@dps.state.ia.us>
Sent: Tuesday, July 20, 2021 7:58 AM
To: Adams Jeannie <jadams@dps.state.ia.us>; Current Michael <current@dps.state.ia.us>; Fulk Nathan <fulk@dps.state.ia.us>; Guill Bryan <guill@dps.state.ia.us>; Peters Diane <dpeters@dps.state.ia.us>; Woosley Tina <woosley@dps.state.ia.us>
Cc: Poppe Kevin <poppe@dps.state.ia.us>
Subject: Storm 7/9/21 repair estimate

Kevin Poppe-Special Agent

Iowa Department of Public Safety
Division of Criminal Investigation
Special Enforcement Operations Bureau
Q Casino
1855 Greyhound Park Road
Dubuque, IA Iowa 52001
Office: (563)585-2991
Fax: (563) 582-5999
Email: poppe@dps.state.ia.us

NOTICE This e-mail message (including any file attachments transmitted with it) is for the sole use of the intended recipient(s) and may contain confidential and legally privileged information. Any unauthorized use or disclosure of this e-mail by an unintended recipient is prohibited. If you have received this e-mail in error please notify the sender by return e-mail and destroy all copies of the original message. No representation is made that this e-mail or any attachments are free of viruses. Virus scanning is recommended and is the responsibility of the recipient.

From: Dave Bigelow <dbigelow@abraauto.com>
Sent: Monday, July 19, 2021 2:55 PM
To: Poppe Kevin <poppe@dps.state.ia.us>
Subject: ** External Email Alert ** Claim VEHICLE#

****External Email Alert**** This email is from outside DPS. **DO NOT CLICK** links or attachments unless you expected them. If unsure please forward to ITOC@dps.state.ia.us for review.

Kevin,

I apologize I did not get this to you sooner. Here is the estimate and the photos for the hail damage. If you could please respond with the vehicle number of the vehicle, I will get it sent off to the state for approval.

Thanks,

Dave Bigelow
General Manager

Auto Body Repair of America
3400 Center Grove Dr
Dubuque, IA 52003
563-556-0696
563-556-1899 fax
dbigelow@abraauto.com

Follow us: www.abraauto.com | www.facebook.com/ABRAauto | [@ABRAauto](https://twitter.com/ABRAauto)

Right the First Time...On Time.

21 attachments



deck lid.jpg
86K

hood.jpg
79K

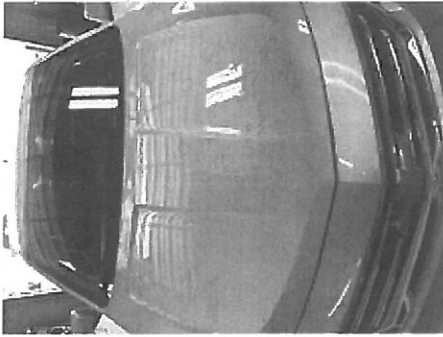

hood2.jpg
70K



left fender.jpg
89K



It front door.jpg
63K



It front.jpg
57K

It quarter and deck lid.jpg
87K

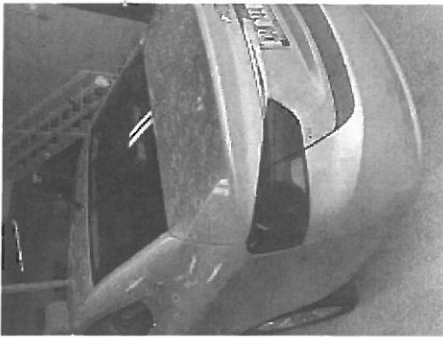

odometer.jpg
85K

 **roof.jpg**
76K



roof2.jpg
79K

 **rt fender.jpg**
71K



rt front door.jpg
59K

 **rt front.jpg**
104K

 **rt quarter.jpg**
74K

rt rear door.jpg
55K

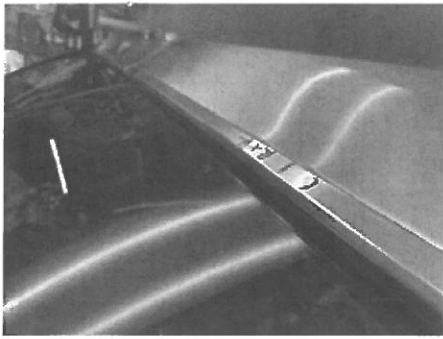

rt rear.jpg
92K

 **rt roof rail.jpg**
77K

 **vin.jpg**
60K



windshield.jpg
88K

 **Preliminary_Estimate.pdf**
79K

 **vehicledamage.pdf**
470K



State Vehicle Damage Report

Attach this completed form to an email along with the items identified below and send to: vehicledamage@dps.state.ia.us ; das.risk@iowa.gov

- One Repair Estimate from Approved State Bid Shop
- DOT MARS Report (if reportable)
- Memo from the Driver of the State Vehicle
- 3-4 photos of the vehicle damage

***Sworn Officers only: Complete a Line of Duty Form #432037 and send to DOT if 10-50 was reportable!!!

STATE VEHICLE: (Mark if Act of Nature) CASE #:

Date: <small>(Month/Day/Year)</small>	July 9, 2021	Time: 1:00 PM <small>(Time plus a.m./p.m.)</small>	a.m.
Vehicle Plate #:	KAR 744	Vehicle Mileage:	44338
Vehicle Description: <small>(Yr/Make/Model/ & Vin#)</small>	2016 Chevrolet Impala VIN: 2G1115S31G9170916		
Assigned To:	SA Kevin Poppe	Badge #	I-85
Driven By:	SA Kevin Poppe	Badge #	I-85
Driver's Lic #:	314UU6639	Damage:	\$
Vehicle Towed: <small>(Yes / No)</small>	No	Towed By:	
Towed To:		Towing Cost:	\$
Seat Belt: <small>(Yes / No)</small>	Yes	Type of Vehicle: <small>(Marked/Semi /Unmarked)</small>	Marked Unmarked
Injured/Injuries:	N/A		
Occupants: <small>(Other than driver)</small>	N/A		

VEHICLE #2:

DL #:	State:
Vehicle Lic. #	State:
Driver's Name:	
Driver's Address:	
Owner's Name:	
Owner's Address:	

Owner's Phone:			
Insurance Info: (Carrier/Policy #/Phone)			
Veh Description: (Yr/Make/Model & Vin#)			
Damage:	\$	Seat Belt: (Yes / No)	No
Injured/Injuries:			
Occupants: (Other than driver)			
Occupant(s) Wearing Seat Belt: (Yes/No)	Yes		

OTHER INFORMATION:

Witnesses:			
Accident Location: (Street/Hwy)			
County:			
Weather/Road Conditions:			
Narrative:			
Property Damage other than Vehicles:			
Cost:	\$		
Citations Issued To: (List Charge(s) and Statute Code(s))			

Investigating Officer:	
------------------------	--

VEHICLE #3: (If needed) (For more vehicles, please make extra copies of this portion)

DL #:		State:	
Vehicle Lic. #		State:	
Driver's Name:			
Driver's Address:			
Owner's Name:			

Owner's Address:			
Owner's Phone:			
Insurance Info: (Carrier/Policy #/Phone)			
Veh Description: (Yr/Make/Model & Vin#)			
Damage:	\$	Seat Belt: (Yes / No)	Yes
Injured/Injuries:			
Occupants: (Other than driver)			
Occupant(s) Wearing Seat Belt: (Yes/No)	Yes		



Abra - Dubuque

3400 Center Grove Dr., Dubuque, IA 52003
Phone: (563) 556-0696
FAX: (563) 556-1899

Workfile ID: bc9fc2c1
Federal ID: 42-0782245

Preliminary Estimate

Customer: STATE OF IOWA

Written By: Dave Bigelow

Insured: STATE OF IOWA Policy #: Claim #: VEHICLE#
Type of Loss: Date of Loss: Days to Repair: 0
Point of Impact:

Owner: STATE OF IOWA (563) 581-4234 Cell
Inspection Location: Abra - Dubuque
3400 Center Grove Dr.
Dubuque, IA 52003
Repair Facility
(563) 556-0696 Business
Insurance Company: STATE OF IOWA

VEHICLE

2016 CHEV Impala LT2 4D SED 6-3.6L Flex Fuel Direct Injection SILVER

VIN: 2G1115S31G9170916 Interior Color: Mileage In: 44,674 Vehicle Out:
License: KAR744 Exterior Color: SILVER Mileage Out:
State: IA Production Date: Condition: Job #:

TRANSMISSION

Automatic Transmission
Overdrive

POWER

Power Steering
Power Brakes
Power Windows
Power Locks
Power Mirrors
Heated Mirrors
Power Driver Seat

DECOR

Dual Mirrors
Tinted Glass

Console/Storage

CONVENIENCE

Air Conditioning
Intermittent Wipers
Tilt Wheel
Cruise Control
Rear Defogger
Keyless Entry
Alarm
Message Center
Steering Wheel Touch Controls
Telescopic Wheel
Climate Control

RADIO

AM Radio
FM Radio
Stereo
Search/Seek
Auxiliary Audio Connection
Satellite Radio
SAFETY
Drivers Side Air Bag
Passenger Air Bag
Anti-Lock Brakes (4)
4 Wheel Disc Brakes
Front Side Impact Air Bags
Head/Curtain Air Bags
Communications System

Hands Free Device
Rear Side Impact Air Bags
SEATS
Cloth Seats
Bucket Seats
WHEELS
Aluminum/Alloy Wheels
PAINT
Clear Coat Paint
OTHER
Traction Control
Stability Control
Signal Integrated Mirrors
Power Trunk/Liftgate

Preliminary Estimate

Customer: STATE OF IOWA

2016 CHEV Impala LT2 4D SED 6-3.6L Flex Fuel Direct Injection SILVER

Line	Oper	Description	Part Number	Qty	Extended Price \$	Labor	Paint
1	#	Subl PDR Hood 76-100 QUARTERS +25% ALUMINUM		1	875.00	0.0	0.0
2	#	Subl PDR LT Fender 1-5 NICKEL		1	100.00	0.0	0.0
3	#	Subl PDR RT Fender 6-15 NICKEL		1	150.00	0.0	0.0
4	#	Subl PDR Roof 350 + DENTS & 2 OVERSIZED		1	2,050.00	0.0	0.0
5	#	Subl PDR LT Roof Rail 6-15 NICKEL		1	200.00	0.0	0.0
6	#	Subl PDR RT Roof Rail 16-30 NICKEL		1	300.00	0.0	0.0
7	#	Subl PDR LT Qtr Panel 1-5 NICKEL+ 25% GLUE PULL		1	125.00	0.0	0.0
8	#	Subl PDR RT Qtr Panel 6-15 NICKEL + 25% GLUE PULL		1	187.50	0.0	0.0
9	#	Subl PDR Decklid 101-150 NICKEL		1	750.00	0.0	0.0
10	HOOD						
11	R&I	R&I hood assy		0	0.00	0.6	0.0
12	R&I	Insulator		0	0.00	0.3	0.0
13	FENDER						
14	R&I	RT Fender liner		0	0.00	0.4	0.0
15	R&I	LT Fender liner		0	0.00	0.4	0.0
16	ELECTRICAL						
17	R&I	Antenna all		0	0.00	1.0	0.0
18	WINDSHIELD						
19	*	Subl Windshield NAGS w/o front camera Note: WINDSHIELD HAS CRACK RIGHT SIDE AT EDGE.		1	<u>488.00</u> T	0.0	0.0
20	ROOF						
21	R&I	R&I headliner		0	0.00	3.1	0.0
22		Deduct for Overlap		0	0.00	-0.7	0.0
23	FRONT DOOR						
24	Repl	RT Belt molding	84325700	1	120.17	0.3	0.0
25	Repl	RT Reveal molding	84398699	1	89.33	0.2	0.0
26	R&I	RT R&I mirror		0	0.00	0.3	0.0
27	R&I	RT R&I trim panel		0	0.00	0.5	0.0
28	REAR DOOR						
29	Repl	RT Belt molding	84325912	1	80.13	0.3	0.0
30	Repl	LT Belt molding	84325911	1	90.18	0.3	0.0
31	BACK GLASS						
32	R&I	Back glass GM		0	0.00	2.6	0.0
33	TRUNK LID						
34	R&I	R&I trunk lid		0	0.00	0.9	0.0
35	R&I	Trunk lid trim		0	0.00	0.2	0.0
36	REAR LAMPS						
37	R&I	High mount lamp		0	0.00	0.3	0.0
38	R&I	RT Tail lamp assy		0	0.00	0.3	0.0

Preliminary Estimate

Customer: STATE OF IOWA

2016 CHEV Impala LT2 4D SED 6-3.6L Flex Fuel Direct Injection SILVER

39	R&I	LT Tail lamp assy	0	0.00	0.3	0.0
40	REAR BUMPER					
41	R&I	R&I bumper cover	0	0.00	1.6	0.0
SUBTOTALS				5,605.31	13.2	0.0

ESTIMATE TOTALS

Category	Basis	Rate	Cost \$
Parts			5,605.31
Body Labor	13.2 hrs @	\$ 66.00 /hr	871.20
Subtotal			6,476.51
Grand Total			6,476.51
Deductible			0.00
CUSTOMER PAY			0.00
INSURANCE PAY			6,476.51

MyPriceLink Estimate ID / Quote ID:

846440986908303360 / 89600624

WARRANTY VALID ONLY WITH ORIGINAL COPY OF YOUR RECEIPT PARTS SUBJECT TO INVOICE NO
GUARANTEE ON RUST ALL PARTS NEW, UNLESS OTHERWISE NOTED