



OFFICE OF AUDITOR OF STATE
STATE OF IOWA

Rob Sand
Auditor of State

State Capitol Building
Des Moines, Iowa 50319-0004
Telephone (515) 281-5834

June 27, 2025

Kristi Onstot
Executive Council
L O C A L

Subject: Damages to Vehicle #102 and Vehicle #192 Due to Hail on April 18, 2025
Department of Administrative Services
Claims dated April 22, 2025 and May 8, 2025
AOS Claim ID: 4043

In accordance with Executive Council policy, we have examined the claims for 29C.20 funds for the above-mentioned damages. It is our conclusion that the above damages incurred by the Department of Administrative Services are covered by Chapter 29C.20 of the Code of Iowa. The Department requested allocations totaling \$5,216.98; however, one vendor estimate includes sales tax of \$257.23. This amount will be deducted from the Department's request. Therefore, we recommend an Executive Council allocation in the amount of \$4,959.75 subject to an audit of actual invoices.

Sincerely,

A handwritten signature in black ink, appearing to read "Brian R. Brustkern".

Brian R. Brustkern, CPA
Deputy Auditor of State

cc: Adam Steen, Director, Department of Administrative Services
Mariah Fucaloro, Fleet Services Manager, Department of Administrative Services
Heather Hackbarth, Department of Management



Department of
Administrative Services

KIM REYNOLDS, GOVERNOR
CHRIS COURNOYER, LT. GOVERNOR

ADAM STEEN, DIRECTOR

Date: May 8, 2025

To: Tammy Hollingsworth, Auditor of State
Victoria Newton, Treasurer of State
Executive Council

Re: ALLOCATION REQUEST - 29C20 Claim for Executive Council Consideration

Vehicle / Event	#192 / Hail
Event Date	April 18, 2025
Summary	Vehicle 192 - sustained hail damage (Claim # TBD)
Amount Requested	\$3,931.98 - Estimate
Supporting Documentation	29C20 Email Notification, Accident Report, & Repair Estimate

If you have any questions or are in need of additional information, please do not hesitate to contact me.

Thank you,

Ryan Betts
DAS Fleet Risk Manager
ryan.betts1@iowa.gov
515-281-8008



Risk, DAS <das.risk@iowa.gov>

Fwd: Trooper Hohbach #192 Vehicle Damage Report 4-18-2025

1 message

Risk, DAS <das.risk@iowa.gov>

Fri, Apr 18, 2025 at 1:57 PM

To: Tammy Hollingsworth <Tammy.Hollingsworth@aos.iowa.gov>, TOS ExecutiveCouncil <executivecouncil@tos.iowa.gov>

Please accept this email as initial 24 hr notification for AON, vehicle 192 sustained hail damage on 4/18/2025. I will forward all information as soon as it is received.

DAS Risk

Central Procurement and Fleet Services Enterprise

Iowa Department of Administrative Services

510 E 12th St, Des Moines, IA 50319

515-281-3162 office

das.risk@iowa.gov<https://das.iowa.gov>

All accidents must be reported via email or phone to Fleet Services within 24 hours. All accident reports and estimates are due within 72 hours of an accident. Agencies have 60 days to complete repairs to vehicles once approval is given.

----- Forwarded message -----

From: **Selk Luke** <selk@dps.state.ia.us>

Date: Fri, Apr 18, 2025 at 1:52 PM

Subject: Trooper Hohbach #192 Vehicle Damage Report 4-18-2025

To: Risk, DAS (das.risk@iowa.gov) <das.risk@iowa.gov>, vehicledamage <vehicledamage@dps.state.ia.us>Cc: Albrecht Nicholas <albrecht@dps.state.ia.us>, Harpenau Kara <harpenau@dps.state.ia.us>, Haack Kyle <khaack@dps.state.ia.us>, Hohbach Garrett <hohbach@dps.state.ia.us>

Good afternoon,

Attached is Trooper Hohbach's #192 vehicle damage report and photos. His patrol vehicle received hail damage during last night's storm. His memo and preliminary estimate will be sent in once received.

Respectfully,

Sergeant Luke Selk ★351★

Iowa State Patrol

District 5

5116 Hwy 3

Cherokee, IA 51012

Office: (712)-225-5119

Fax: (712)-225-6304

Radio: (712)-732-1341

Selk@dps.state.ia.us

<https://dps.iowa.gov/>

<https://dpscareers.com/>



**Department of
Public Safety**

NOTICE This email message (including any file attachments transmitted with it) is for the sole use of the intended recipient(s) and may contain confidential and legally privileged information. Any unauthorized use or disclosure of this email by an unintended recipient is prohibited. If you have received this e-mail in error please notify the sender by return e-mail and destroy all copies of the original message. No representation is made that this email or any attachments are free of viruses. Virus scanning is recommended and is the responsibility of the recipient.

5 attachments

1.jpg
77K

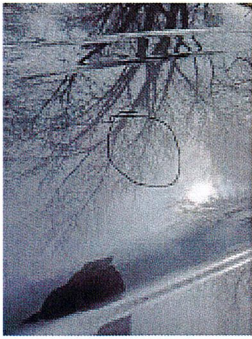

2.jpg
214K



3.jpg
64K



192 Vehicle Damage Memo.docx

127K



State Vehicle Damage Report.Form.doc

95K

State Vehicle Damage Report

Attach this completed form to an email along with the items identified below and send to: *DPS – Vehicle Damage; DAS – Risk*

- One Repair Estimate from Approved State Bid Shop
- DOT MARS Report (if reportable)
- Memo from the Driver of the State Vehicle
- 3-4 photos of the vehicle damage

*****Sworn Officers only: Complete a Line of Duty Form #432037 and send to DOT if 10-50 was reportable!!!**

STATE VEHICLE: (Mark if Act of Nature ☒) CASE #: 2025009653

Date: <small>(Month/Day/Year)</small>	04-18-2025	Time: <small>(Time plus a.m./p.m.)</small>	02:00 a.m.
Vehicle Plate #:	192	Vehicle Mileage:	73683
Vehicle Description: <small>(Yr/Make/Model/ & Vin#)</small>	2021 Dodge Charger 2C3CDXKG5MH644684		
Assigned To:	Trp. Hohbach	Badge #	192
Driven By:		Badge #	
Driver's Lic #:		Damage:	\$
Vehicle Towed: <small>(Yes / No)</small>	No	Towed By:	N/A
Towed To:	N/A	Towing Cost:	\$N/A
Seat Belt: <small>(Yes / No)</small>	Yes	Type of Vehicle: <small>(Marked/Semi /Unmarked)</small>	Marked
Injured/Injuries:	None		
Occupants: <small>(Other than driver)</small>	None		

VEHICLE #2:

DL #:		State:	
Vehicle Lic. #		State:	
Driver's Name:			
Driver's Address:			
Owner's Name:			
Owner's Address:			
Owner's Phone:			

Insurance Info: (Carrier/Policy #/Phone)			
Veh Description: (Yr/Make/Model & Vin#)			
Damage:	\$	Seat Belt: (Yes / No)	No
Injured/Injuries:			
Occupants: (Other than driver)			
Occupant(s) Wearing Seat Belt:	(Yes/No)		

OTHER INFORMATION:

Witnesses:	None
Accident Location: (Street/Hwy)	Marathon, Iowa
County:	Buena Vista County
Weather/Road Conditions:	Severe Thunderstorm with Hail
Narrative: On Friday April 18, 2025 at approximately 02:00 Hrs, a severe thunderstorm moved through northwest Iowa, producing large amounts of hail. Trooper Hohbach's patrol vehicle recived boday damage from the hail.	
Property Damage other than Vehicles:	None
Cost:	\$Estimate Pending
Citations Issued To: (List Charge(s) and Statute Code(s))	N/A

Investigating Officer:	Sgt. Selk #351
------------------------	----------------

VEHICLE #3: (If needed) (For more vehicles, please make extra copies of this portion)

DL #:		State:	
Vehicle Lic. #		State:	
Driver's Name:			
Driver's Address:			
Owner's Name:			
Owner's Address:			

Owner's Phone:			
Insurance Info: (Carrier/Policy #/Phone)			
Veh Description: (Yr/Make/Model & Vin#)			
Damage:	\$	Seat Belt: (Yes / No)	Yes
Injured/Injuries:			
Occupants: (Other than driver)			
Occupant(s) Wearing Seat Belt: (Yes/No)	Yes		



CHEROKEE COLLISION CENTER

Your Complete Auto Repair Center
111 INDIAN STREET, CHEROKEE, IA 51012
Phone: (712) 225-3877
FAX: (712) 225-3878

Workfile ID: 6d3a160b
Federal ID: 42-1468487
Resale Number: 1-18-006356

Preliminary Estimate

Customer: Iowa State Patrol

Written By: Terri Weaver

Insured: Iowa State Patrol
Type of Loss:
Point of Impact:

Policy #:
Date of Loss:

Claim #:
Days to Repair: 0

Owner:
Iowa State Patrol
5116 IA-3
Cherokee, IA 51012
(712) 225-5119 Business

Inspection Location:
CHEROKEE COLLISION CENTER
111 INDIAN STREET
CHEROKEE, IA 51012
Repair Facility
(712) 225-3877 Business

Insurance Company:

VEHICLE

2021 DODG Charger Police AWD (Fleet) 4D SED 6-3.6L Gasoline Sequential MPI

VIN: 2C3CDXKG5MH644684
License: 192
State: IA

Interior Color:
Exterior Color:
Production Date:

Mileage In:
Mileage Out:
Condition:

Vehicle Out:
Job #:

TRANSMISSION

Automatic Transmission
4 Wheel Drive

POWER

Power Steering
Power Brakes
Power Windows
Power Locks
Power Mirrors
Power Driver Seat

DECOR

Dual Mirrors
Tinted Glass
Overhead Console

CONVENIENCE

Air Conditioning
Intermittent Wipers
Tilt Wheel
Cruise Control
Rear Defogger
Keyless Entry
Message Center
Steering Wheel Touch Controls
Telescopic Wheel
Climate Control
Backup Camera
Parking Sensors

RADIO

AM Radio

FM Radio

Stereo

Search/Seek

Auxiliary Audio Connection

SAFETY

Drivers Side Air Bag
Passenger Air Bag
Anti-Lock Brakes (4)
4 Wheel Disc Brakes
Front Side Impact Air Bags
Head/Curtain Air Bags
Hands Free Device

SEATS

Cloth Seats

Bucket Seats

Reclining/Lounge Seats

WHEELS

Styled Steel Wheels

PAINT

Clear Coat Paint

OTHER

Traction Control
Stability Control
California Emissions

Preliminary Estimate

Customer: Iowa State Patrol

2021 DODG Charger Police AWD (Fleet) 4D SED 6-3.6L Gasoline Sequential MPI

Line	Oper	Description	Part Number	Qty	Extended Price \$	Labor	Paint
1	#	wash PDR		1	30.00	0.5	
2	#	Disconnect Battery & Disarm SRS		1		0.3	M
3	HOOD						
4	*	PDR Hood (ALU) +25% Note: PDR 10 quarter, 30 half		1	<u>593.75</u>	T	
5		R&I Insulator				0.3	
6		R&I R&I hood assy				0.6	
7	FENDER						
8	*	PDR RT Fender w/o wide body Note: PDR 1 half		1	<u>125.00</u>	T	
9	ROOF						
10	*	PDR Roof panel w/o sunroof Note: PDR 10 quarter, 32 half		1	<u>750.00</u>	T	
11		R&I R&I headliner				3.4	
12	#	R&I Police package trim/lights				2.5	
13	PILLARS, ROCKER & FLOOR						
14	*	PDR RT Aperture panel w/o wide body +25% Note: PDR 11 half		1	<u>218.75</u>	T	
15	REAR DOOR						
16	*	PDR RT Door shell w/o wide body (HSS) +25% Note: PDR 1 half Glue pull/no R&Is needed		1	<u>156.25</u>	T	
17	QUARTER PANEL						
18	*	PDR RT Quarter panel w/o wide body Note: PDR 6 half		1	<u>175.00</u>	T	
19	*	PDR LT Quarter panel w/o wide body Note: PDR 8 half		1	<u>175.00</u>	T	
20	TRUNK LID						
21	*	PDR Trunk lid all Note: PDR 7 half		1	<u>200.00</u>	T	
22		R&I Trunk lid trim				0.3	
23		R&I R&I trunk lid				0.8	
24	REAR LAMPS						
25		R&I RT Tail lamp assy				0.3	
26		R&I LT Tail lamp assy				0.3	
27	VEHICLE DIAGNOSTICS						
28	#	Connect Battery & Arm SRS		1		0.2	M
29	#	memory function reset		1		0.2	
30	#	Rpr Battery support during PRE/POST scans				0.2	M
31	*	Subl Pre-repair scan		1	<u>120.00</u>	m	

Preliminary Estimate

Customer: Iowa State Patrol

2021 DODG Charger Police AWD (Fleet) 4D SED 6-3.6L Gasoline Sequential MPI

32	*	Subl	Post-repair scan	1	<u>120.00</u>	m		
33	#	Repl	Corrosion Protection	8	80.00	T	0.3	
34	#	Repl	Cover Car Charge	1	10.00	T	0.2	
35	#		pre delivery inspection and detail	1	30.00		0.5	
SUBTOTALS					2,783.75		10.9	0.0

ESTIMATE TOTALS

Category	Basis		Rate	Cost \$
Parts				300.00
Body Labor	10.2 hrs	@	\$ 75.00 /hr	765.00
Mechanical Labor	0.7 hrs	@	\$ 90.00 /hr	63.00
Body Supplies	0.7 hrs	@	\$ 90.00 /hr	63.00
Miscellaneous				90.00
PDR				2,393.75
Subtotal				3,674.75
Sales Tax	\$ 3,674.75	@	7.0000 %	257.23
Grand Total				3,931.98
Deductible				0.00
CUSTOMER PAY				0.00
INSURANCE PAY				3,931.98

Cherokee Collision Center hereby provides a Limited Warranty on repairs preformed by this shop. This Limited Warranteny is valid only for as long as you own the vehicle stated herein, and is for the person to whom this Limited Warranty is granted and whose name appears herin and on the original work order. A three year Limited Warranty on paint against fading and peeling. A one year Limited Warranty on metalwork,excluding any rust repairs, and workmanship. All parts are OEM,original equiptment manufacturer, certified, so therefore have a Limited Warranty from the manufacturer.

Customer: Iowa State Patrol

2021 DODG Charger Police AWD (Fleet) 4D SED 6-3.6L Gasoline Sequential MPI

Estimate based on MOTOR CRASH ESTIMATING GUIDE and potentially other third party sources of data. Unless otherwise noted, (a) all items are derived from the Guide DR3PB11, CCC Data Date 05/01/2025, and potentially other third party sources of data; and (b) the parts presented are OEM-parts. OEM parts are manufactured by or for the vehicle's Original Equipment Manufacturer (OEM) according to OEM's specifications for U.S. distribution. OEM parts are available at OE/Vehicle dealerships or the specified supplier. OPT OEM (Optional OEM) or ALT OEM (Alternative OEM) parts are OEM parts that may be provided by or through alternate sources other than the OEM vehicle dealerships with discounted pricing. Asterisk (*) or Double Asterisk (**) indicates that the parts and/or labor data provided by third party sources of data may have been modified or may have come from an alternate data source. Tilde sign (~) items indicate MOTOR Not-Included Labor operations. The symbol (<>) indicates the refinish operation WILL NOT be performed as a separate procedure from the other panels in the estimate. Non-Original Equipment Manufacturer aftermarket parts are described as Non OEM, A/M or NAGS. Used parts are described as LKQ, RCY, or USED. Reconditioned parts are described as Recond. Recored parts are described as Recore. NAGS Part Numbers and Benchmark Prices are provided by National Auto Glass Specifications. Labor operation times listed on the line with the NAGS information are MOTOR suggested labor operation times. NAGS labor operation times are not included. Pound sign (#) items indicate manual entries.

Some 2024 vehicles contain minor changes from the previous year. For those vehicles, prior to receiving updated data from the vehicle manufacturer, labor and parts data from the previous year may be used. The CCC ONE estimator has a list of applicable vehicles. Parts numbers and prices should be confirmed with the local dealership.

The following is a list of additional abbreviations or symbols that may be used to describe work to be done or parts to be repaired or replaced:

SYMBOLS FOLLOWING PART PRICE:

m=MOTOR Mechanical component. s=MOTOR Structural component. T=Miscellaneous Taxed charge category. X=Miscellaneous Non-Taxed charge category.

SYMBOLS FOLLOWING LABOR:

D=Diagnostic labor category. E=Electrical labor category. F=Frame labor category. G=Glass labor category. M=Mechanical labor category. S=Structural labor category. (numbers) 1 through 4=User Defined Labor Categories.

OTHER SYMBOLS AND ABBREVIATIONS:

Adj.=Adjacent. Algn.=Align. ALU=Aluminum. A/M=Aftermarket part. Blnd=Blend. BOR=Boron steel. CAPA=Certified Automotive Parts Association. CFC=Carbon Fiber. D&R=Disconnect and Reconnect. HSS=High Strength Steel. HYD=Hydroformed Steel. Incl.=Included. LKQ=Like Kind and Quality. LT=Left. MAG=Magnesium. Non-Adj.=Non Adjacent. NSF=NSF International Certified Part. O/H=Overhaul. Qty=Quantity. Refn=Refinish. Repl=Replace. R&I=Remove and Install. R&R=Remove and Replace. Rpr=Repair. RT=Right. SAS=Sandwiched Steel. Sect=Section. STS=Stainless Steel. Subl=Sublet. UHS=Ultra High Strength Steel. N=Note(s) associated with the estimate line.

CCC ONE Estimating - A product of CCC Intelligent Solutions Inc.

The following is a list of abbreviations that may be used in CCC ONE Estimating that are not part of the MOTOR CRASH ESTIMATING GUIDE:

BAR=Bureau of Automotive Repair. EPA=Environmental Protection Agency. NHTSA= National Highway Transportation and Safety Administration. PDR=Paintless Dent Repair. VIN=Vehicle Identification Number.

CHEROKEE COLLISION CENTER
111 INDIAN STREET, CHEROKEE, IA 51012
Phone: (712) 225-3877, Fax: (712) 225-3878

Image Report

Owner:	Iowa State Patrol	Insurance:		Estimator:	Terri Weaver	Vehicle Out:
RO Number:		Claim Number:				
Year:	2021	Color:		License Plate:	192	Production Date:
Make:	DODG	Body Style:	4D SED	State:	IA	Mileage In:
Model:	Charger Police AW...	Engine:	6-3.6L Gasoline S...	VIN:	2C3CDXKG5MH644684	Condition:



5/1/2025
Comments:

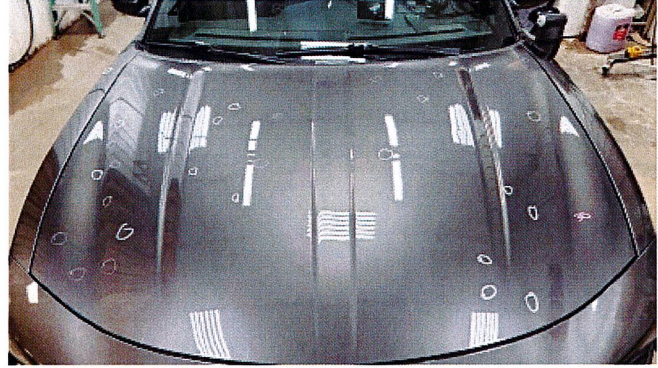

5/1/2025
Comments:



5/1/2025
Comments:



5/1/2025
Comments:



5/1/2025
Comments:



5/1/2025
Comments:

CHEROKEE COLLISION CENTER
111 INDIAN STREET, CHEROKEE, IA 51012
Phone: (712) 225-3877, Fax: (712) 225-3878

Image Report

Owner:	Iowa State Patrol	Insurance:		Estimator:	Terri Weaver	Vehicle Out:
RO Number:		Claim Number:				
Year:	2021	Color:		License Plate:	192	Production Date:
Make:	DODG	Body Style:	4D SED	State:	IA	Mileage In:
Model:	Charger Police AW...	Engine:	6-3.6L Gasoline S...	VIN:	2C3CDXKG5MH644684	Condition:



5/1/2025
Comments:



5/1/2025
Comments:



5/1/2025
Comments:



5/1/2025
Comments:



5/1/2025
Comments:



5/1/2025
Comments:

CHEROKEE COLLISION CENTER
111 INDIAN STREET, CHEROKEE, IA 51012
Phone: (712) 225-3877, Fax: (712) 225-3878

Image Report

Owner:	Iowa State Patrol	Insurance:		Estimator:	Terri Weaver	Vehicle Out:
RO Number:		Claim Number:				
Year:	2021	Color:		License Plate:	192	Production Date:
Make:	DODG	Body Style:	4D SED	State:	IA	Mileage In:
Model:	Charger Police AW...	Engine:	6-3.6L Gasoline S...	VIN:	2C3CDXKG5MH644684	Condition:



5/1/2025
Comments:



5/1/2025
Comments:



5/1/2025
Comments:

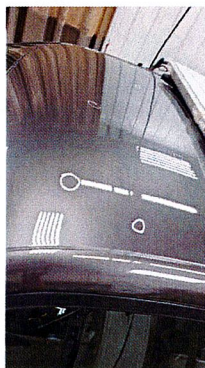

5/1/2025
Comments:



5/1/2025
Comments:

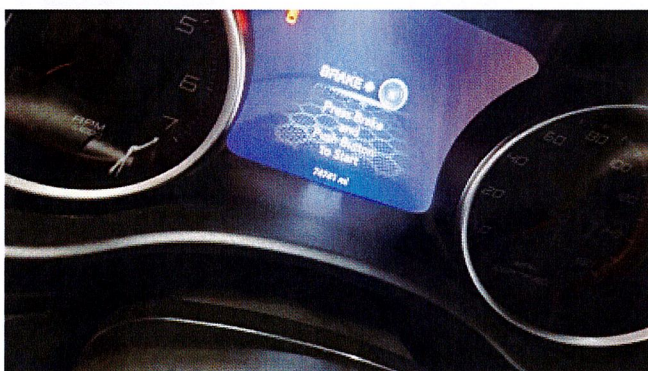

5/1/2025
Comments:



Department of
Administrative Services

KIM REYNOLDS, GOVERNOR
CHRIS COURNOYER, LT. GOVERNOR

ADAM STEEN, DIRECTOR

Date: April 22, 2025

To: Tammy Hollingsworth, Auditor of State
Victoria Newton, Treasurer of State
Executive Council

Re: ALLOCATION REQUEST - 29C20 Claim for Executive Council Consideration

Vehicle / Event	#102 / Hail
Event Date	April 18, 2025
Summary	Vehicle 102 - sustained hail damage (Claim # 305103)
Amount Requested	\$1,285.00 - Estimate ***Note: This is below \$2,000 but was part of a larger hail event that impacted several vehicles state-wide.
Supporting Documentation	29C20 Email Notification, Accident Report, & Repair Estimate

If you have any questions or are in need of additional information, please do not hesitate to contact me.

Thank you,

Ryan Betts
DAS Fleet Risk Manager
ryan.betts1@iowa.gov
515-281-8008



Risk, DAS <das.risk@iowa.gov>

Fwd: #102 Hail Damage

1 message

Risk, DAS <das.risk@iowa.gov>

Mon, Apr 21, 2025 at 2:53 PM

To: Tammy Hollingsworth <Tammy.Hollingsworth@aos.iowa.gov>, TOS ExecutiveCouncil <executivecouncil@tos.iowa.gov>

Please accept this email as initial 24 hr notification for AON, vehicle 102 sustained hail damage on 4/18/2025. I will forward all information as soon as it is received.

DAS Risk

Central Procurement and Fleet Services Enterprise

Iowa Department of Administrative Services

510 E 12th St, Des Moines, IA 50319

515-281-3162 office

das.risk@iowa.gov<https://das.iowa.gov>**Department of
Administrative Services**

All accidents must be reported via email or phone to Fleet Services within 24 hours. All accident reports and estimates are due within 72 hours of an accident. Agencies have 60 days to complete repairs to vehicles once approval is given.

----- Forwarded message -----

From: **Betts, Ryan** <ryan.betts1@iowa.gov>

Date: Mon, Apr 21, 2025 at 2:51 PM

Subject: Fwd: #102 Hail Damage

To: DAS Risk <das.risk@iowa.gov>**Ryan Betts****Fleet Services Risk Program Manager**

Central Procurement and Fleet Services Enterprise

Iowa Department of Administrative Services

510 E 12th St, Des Moines, IA 50319

515-281-8008 office

515-868-1635 mobile

ryan.betts1@iowa.gov<https://das.iowa.gov>

**Department of
Administrative Services**

----- Forwarded message -----

From: **Harter, Marty** <marty.harter@iowa.gov>

Date: Mon, Apr 21, 2025 at 2:45 PM

Subject: Fwd: #102 Hail Damage

To: Ryan Betts <ryan.betts1@iowa.gov>

is this Risk?

----- Forwarded message -----

From: **Finance Payables, DAS** <das.finance.payables@iowa.gov>

Date: Mon, Apr 21, 2025 at 2:42 PM

Subject: Fwd: #102 Hail Damage

To: Marty Harter <marty.harter@iowa.gov>

----- Forwarded message -----

From: **Pate Nichole** <pate@dps.state.ia.us>

Date: Mon, Apr 21, 2025 at 2:39 PM

Subject: #102 Hail Damage

To: vehicledamage <vehicledamage@dps.state.ia.us>, das.finance.payables@iowa.gov <das.finance.payables@iowa.gov>, Adams Jeannie <jadams@dps.state.ia.us>, Guill Bryan <guill@dps.state.ia.us>

All-

Attached is completed information for hail damage to Trooper Hillyer's vehicle from 4/18/2025. Please let me know if there is anything else that is needed.

Nicki Pate

Secretary

Iowa State Patrol | District 8

Iowa Department of Public Safety

4425 S Washington Ave | Mason City, Iowa 50401

Office: 641-424-3625

Fax: 641-423-8381

Email: pate@dps.state.ia.us

<https://dps.iowa.gov/>

<https://dpscareers.com/>

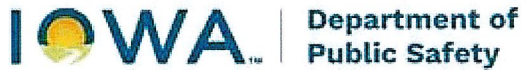

NOTICE This email message (including any file attachments transmitted with it) is for the sole use of the intended recipient(s) and may contain confidential and legally privileged information. Any unauthorized use or disclosure of this email by an unintended recipient is prohibited. If you have received this e-mail in error please notify the sender by return e-mail and destroy all copies of the original message. No representation is made that this email or any attachments are free of viruses. Virus scanning is recommended and is the responsibility of the recipient.

--

Marty Harter

Clerk Specialist

Division of Financial Management

Iowa Department of Administrative Services

Hoover Building 3rd Floor| 1305 E Walnut St.| Des Moines, IA 50319

515-725-2692

515-281-6140 fax

marty.harter@iowa.gov

<https://das.iowa.gov>



5 attachments



102a.jpg
3499K



102b.jpg
2746K



102c.jpg
2997K



102 4-18-25 State Vehicle Damage Report Form.doc
96K



NICC Estimate.pdf
84K

State Vehicle Damage Report

Attach this completed form to an email along with the items identified below and send to: **DPS – Vehicle Damage; DAS – Risk**

- One Repair Estimate from Approved State Bid Shop
- DOT MARS Report (if reportable)
- Memo from the Driver of the State Vehicle
- 3-4 photos of the vehicle damage

*****Sworn Officers only: Complete a Line of Duty Form #432037 and send to DOT if 10-50 was reportable!!!**

STATE VEHICLE: (Mark if Act of Nature ☒) CASE #: 2025009675

Date: <small>(Month/Day/Year)</small>	04-18-2025	Time: <small>(Time plus a.m./p.m.)</small>	4:30 a.m.
Vehicle Plate #:	102	Vehicle Mileage:	72,274
Vehicle Description: <small>(Yr/Make/Model/ & Vin#)</small>	2021 Dodge Charger VIN: 2C3CDXKG7MH528628		
Assigned To:	Trp. Hillyer	Badge #	102
Driven By:	NA	Badge #	
Driver's Lic #:	NA	Damage:	\$
Vehicle Towed: <small>(Yes / No)</small>	No	Towed By:	Not Towed
Towed To:		Towing Cost:	\$
Seat Belt: <small>(Yes / No)</small>	Yes	Type of Vehicle: <small>(Marked/Semi /Unmarked)</small>	Marked
Injured/Injuries:	None		
Occupants: <small>(Other than driver)</small>	None		

VEHICLE #2:

DL #:	State:
Vehicle Lic. #	State:
Driver's Name:	
Driver's Address:	
Owner's Name:	
Owner's Address:	
Owner's Phone:	

Insurance Info: (Carrier/Policy #/Phone)			
Veh Description: (Yr/Make/Model & Vin#)			
Damage:	\$	Seat Belt: (Yes / No)	Yes
Injured/Injuries:			
Occupants: (Other than driver)			
Occupant(s) Wearing Seat Belt:	(Yes/No)	Yes	

OTHER INFORMATION:

Witnesses:	None
Accident Location: (Street/Hwy)	Charles City
County:	Floyd
Weather/Road Conditions:	Thunderstorms & Hail
Narrative: On 4-18-25 Trp. Hillyer was off duty and his patrol car was parked outside of his residence in Charles City. A thunderstorm moved through the area producing large hail. The hail struck his patrol in the hood, roof and trunk causing dents.	
Property Damage other than Vehicles:	
Cost:	\$
Citations Issued To: (List Charge(s) and Statute Code(s))	

Investigating Officer:	Sgt. Brett Lewis #147
------------------------	-----------------------

VEHICLE #3: (If needed) (For more vehicles, please make extra copies of this portion)

DL #:		State:	
Vehicle Lic. #		State:	
Driver's Name:			
Driver's Address:			
Owner's Name:			

Owner's Address:			
Owner's Phone:			
Insurance Info: (Carrier/Policy #/Phone)			
Veh Description: (Yr/Make/Model & Vin#)			
Damage:	\$	Seat Belt: (Yes / No)	Yes
Injured/Injuries:			
Occupants: (Other than driver)			
Occupant(s) Wearing Seat Belt: (Yes/No)	Yes		



NORTH IOWA COLLISION CENTER INC.

Serving your car, light & heavy duty truck, heavy
equipment & RV repair needs.

11201 265TH ST, CLEAR LAKE, IA 50428

Phone: (641) 421-8555

FAX: (641) 421-8558

Workfile ID: fb9ad385
Federal ID: 87-2591068
State ID: 1-17-020011
Resale Number: 1-17-020011
Federal EPA: IAR000007856

Preliminary Estimate

Customer: Iowa State Patrol

Written By: Scott Larson

Insured: Iowa State Patrol

Type of Loss:

Point of Impact:

Policy #:

Date of Loss:

Claim #:

Days to Repair: 0

Owner:

Iowa State Patrol
4425 S Washington
Mason City, IA 50401
(111) 111-1111 Cell

Inspection Location:

NORTH IOWA COLLISION CENTER INC.
11201 265TH ST
CLEAR LAKE, IA 50428
Repair Facility
(641) 421-8555 Business

Insurance Company:

VEHICLE

2021 DODG Charger Police AWD (Fleet) 4D SED 6-3.6L Gasoline Sequential MPI Granite Pearlcoat

VIN: 2C3CDXKG7MH528628

Interior Color: Black

Mileage In:

Vehicle Out:

License:

Exterior Color: Granite Pearlcoat

Mileage Out:

State:

Production Date: 12/2020

Condition:

Job #:

TRANSMISSION

Automatic Transmission
4 Wheel Drive

POWER

Power Steering
Power Brakes
Power Windows
Power Locks
Power Mirrors
Heated Mirrors
Power Driver Seat
Power Passenger Seat
Power Adjustable Pedals

DECOR

Dual Mirrors

Tinted Glass

Overhead Console

CONVENIENCE

Air Conditioning
Intermittent Wipers
Tilt Wheel
Cruise Control
Rear Defogger
Keyless Entry
Message Center
Steering Wheel Touch Controls
Telescopic Wheel
Climate Control
Backup Camera
Parking Sensors

RADIO

AM Radio
FM Radio
Stereo
Search/Seek
Auxiliary Audio Connection

SAFETY

Drivers Side Air Bag
Passenger Air Bag
Anti-Lock Brakes (4)
4 Wheel Disc Brakes
Front Side Impact Air Bags
Head/Curtain Air Bags
Hands Free Device
Blind Spot Detection

SEATS

Cloth Seats
Bucket Seats
Reclining/Lounge Seats

WHEELS

Styled Steel Wheels

PAINT

Clear Coat Paint

OTHER

Traction Control
Stability Control
California Emissions

Get live updates at www.carwise.com/e/54A3Vn

Preliminary Estimate

Customer: Iowa State Patrol

2021 DODG Charger Police AWD (Fleet) 4D SED 6-3.6L Gasoline Sequential MPI Granite Pearlcoat

Line	Oper	Description	Part Number	Qty	Extended Price \$	Labor	Paint
1		HOOD					
2	R&I	R&I hood assy				0.6	
3	*	PDR Hood (ALU) +25% Note: PDR 16 nickel Mark up for aluminum panel		1	<u>281.25</u> T		
4	R&I	Insulator				0.3	
5		ROOF					
6	*	PDR Roof panel w/o sunroof +25% Note: PDR 4 quarter Mark up was given for glue pull to avoid dropping the headliner		1	<u>281.25</u> T		
7		PILLARS, ROCKER & FLOOR					
8	*	PDR <u>LT Aperture upper roof rail</u> <u>+25%</u> Note: PDR 1 quarter Mark up for enclosed panel		1	<u>137.50</u> T		
9		FRONT DOOR					
10	*	PDR RT Outer panel (HSS) +25% Note: PDR 1 dime No backside access		1	<u>93.75</u> T		
11		REAR DOOR					
12	*	PDR RT Outer panel w/o wide body (HSS) +25% Note: PDR 1 dime No backside access		1	<u>93.75</u> T		
13		QUARTER PANEL					
14	*	PDR RT Quarter panel w/o wide body Note: PDR 1 dime		1	<u>75.00</u> T		
15		TRUNK LID					
16	*	PDR Trunk lid all Note: PDR 3 quarter		1	<u>175.00</u> T		
17	R&I	Trunk lid trim				0.3	
18		REAR LAMPS					
19	R&I	RT Tail lamp assy				0.3	
20		MISCELLANEOUS OPERATIONS					
21	**	Repl <u>A/M Cavity wax</u>		1	<u>20.00</u>	0.2	
SUBTOTALS					1,157.50	1.7	0.0

Preliminary Estimate

Customer: Iowa State Patrol

2021 DODG Charger Police AWD (Fleet) 4D SED 6-3.6L Gasoline Sequential MPI Granite Pearlcoat

ESTIMATE TOTALS

Category	Basis	Rate	Cost \$
Parts			20.00
Body Labor	1.7 hrs @	\$ 75.00 /hr	127.50
PDR			1,137.50
Subtotal			1,285.00
Grand Total			1,285.00

We appreciate the opportunity to serve you!

We offer a Limited Lifetime Warranty. Please review the following in regards to the Limited Lifetime Warranty;

The Limited Lifetime Warranty applies for the lifetime that you own the vehicle repaired.

The Limited Lifetime Warranty is not transferable.

The Limited Lifetime Warranty is for Metalwork & Paintwork for the repairs specifically itemized on your final bill. The warranty is presented with the final bill at the time of delivery after repairs are completed.

Parts, Stripes & Decals are limited to a 1 year warranty unless a Manufacturers Warranty is less or more. Mechanical Repairs are limited to 1 year as well.

There may be certain circumstances that a warranty of any kind would not apply. Your Estimator should disclose this to you if a warranty would not apply.

SPECIFICALLY EXCLUDED: No Warranty expressed or implied for rust. This includes surface rust, rust through, and/or damage caused by rusting of interior or exterior panels. Rust work of any kind is not covered by warranty. Also excluded are paint chips, corrosion, nicks or any road damage.

THIS ESTIMATE HAS BEEN PREPARED BASED ON THE USE OF AFTERMARKET CRASH PARTS SUPPLIED BY A SOURCE OTHER THAN THE MANUFACTURER OF YOUR MOTOR VEHICLE. ANY WARRANTIES APPLICABLE TO THESE REPLACEMENT PARTS ARE PROVIDED BY THE MANUFACTURER OR DISTRIBUTOR OF THESE PARTS RATHER THAN THE MANUFACTURER OF YOUR VEHICLE.