

MEMBERS OF COUNCIL

HON. KIM REYNOLDS
GOVERNOR

HON. PAUL D. PATE
SECRETARY OF STATE

HON. ROB SAND
AUDITOR OF STATE

HON. ROBY SMITH
TREASURER OF STATE

HON. MIKE. NAIG
SECRETARY OF AGRICULTURE



Executive Council of Iowa

CAPITOL BUILDING
DES MOINES, IOWA 50319
PHONE: 515 281-5368

March 4, 2024

Accounting Department
Office of the Treasurer
Lucas Building
321 E 12th Street
Des Moines, IA, 50319

The Executive Council, in a meeting held on today's date, approved Department of Administrative Services request for an emergency allocation in the amount of \$9,385.83, subject to the audit of actual invoices. On November 11, 2023, Vehicle #1190 was damaged by a deer. Request was to cover repair costs.

EXECUTIVE COUNCIL OF IOWA

Victoria Newton

Victoria Newton
Executive Secretary

cc: Adam Steen, Director, Department of Administrative Services
DAS Fleet Services, Risk
Matt Bender, Department of Management
Heather Hackbarth, Department of Management

AOS Claim # 3638
TOS Job # _____



OFFICE OF AUDITOR OF STATE
STATE OF IOWA

Rob Sand
Auditor of State

State Capitol Building
Des Moines, Iowa 50319-0004

Telephone (515) 281-5834 Facsimile (515) 281-6518

February 12, 2024

Victoria Newton
Executive Council
L O C A L

Subject: Deer Damage to Vehicle #1190 on November 11, 2023
Department of Administrative Services
Claim dated November 16, 2023
AOS Claim ID: 3638

In accordance with Executive Council policy, we have examined the claim for 29C.20 funds for the above-mentioned damage. It is our conclusion that the above damage incurred by the Department of Administrative Services is covered by Chapter 29C.20 of the Code of Iowa. Therefore, we recommend an Executive Council allocation in the amount of \$9,385.83, subject to an audit of actual invoices.

Sincerely,

A handwritten signature in black ink, appearing to read "Brian R. Brustkern".

Brian R. Brustkern, CPA
Deputy Auditor of State

cc: Adam Steen, Director, Department of Administrative Services
Mariah Fucaloro, Fleet Services Manager, Department of Administrative Services
Heather Hackbarth, Department of Management



Date: November 16, 2023

To: Tammy Hollingsworth, Auditor of State
Victoria Newton, Treasurer of State
Executive Council

From: Mariah Flowers, Fleet Manager
DAS Fleet Services
Department of Administrative Services

Re: ALLOCATION REQUEST - 29C20 Claim for Executive Council Consideration

Vehicle / Event	#1190/Animal
Event Date	November 11, 2023
Summary	Vehicle 1190 struck a deer. (269857)
Amount Requested	\$9,385.83 - Estimate
Supporting Documentation	29C20 Email Notification, Accident Report, Repair Estimate, Photos

If you have any questions or are in need of additional information, please do not hesitate to contact me.

Thank you,

Mariah Fucaloro, Fleet Manager
DAS Fleet Services
Mariah.Fucaloro@iowa.gov
515-414-6582

DAS - Fleet

Loss/Risk valuation Calculation

Variables - Input:

Agency	Iowa Veterans Home
Vehicle Number	1190
Vehicle - Yr, Make, Mode	2013 Dodge Grand Caravan SE
VIN#	2C4RDGBG8DR731866
Date of Report	11/11/2023
Claim Number	269857
Mileage	114,000
Dealership Price - Off Contract	\$23,990.00
Purchase Price - On Contract	\$20,784.00
NADA - Trade in - Clean Value @ Time of Loss	\$10,202.85

Calculations:

Dealership Price - Off Contract	\$23,990.00
Purchase Price - On Contract	\$20,784.00
Difference	\$3,206.00
Percentage Difference	13.36%
NADA Value @ Time of Loss or purchase price, which ever is lower	\$10,202.85
Percentage Decrease for Contract Price	13.36%
Loss calculated	8,839.75

Loss Amount to be Provided to Agency: \$8,839.75

NADA Value @ Time of Loss or purchase price, which ever is lower	\$10,202.85
Repair Estimate	\$9,385.83
Damage Disclosure Needed (Over 70%)	91.99%

REMITTANCE: 40199345

DATE: 12/07/2023

Insurance Auto Auctions, Inc.

Attn: Settlement Group
 Two Westbrook Corporate Center Suite 500
 Westchester, IL 60154
 Phone: (515) 823-0600
 Fax: (515) 823-0626
 E-mail: IAA_ASAP_DesMoines@iaai.com

Remittance Payable To:

State of Iowa
 Iowa Department of Administrative Svcs
 109 SE 13th Street
 Des Moines, IA 50319
 Attn: Salvage Dept

Salvage Information

IAA Stock #: 000-38147587
 IAA Branch: Des Moines
 Fed. Tax I.D.: 954455113
 Handler: Mariah Flowers
 Adjuster: Mariah Flowers
 Insured: State of Iowa
 Owner: State of Iowa
 Claim #: 1190
 Policy #: GOV-536
 Vehicle: 2013 DODGE GRAND CARAV
 Damage: Front end/
 Mileage: 114652
 Mileage Type: Actual
 VIN: 2C4RDGBG8DR731866
 ACV: \$4,300.00
 NICB Date: N/A

<u>Account of Sale</u>	<u>Total Activity</u>	<u>%ACV</u>
Sales	\$2,250.00	52.33
<u>IAA Charges</u>		
Consignment Flat Fee	\$65.00	1.51
Pickup Tow	\$73.50	1.71
Less IAA Charges	(\$138.50)	(3.22)
Net IAA Return	\$2,111.50	49.10
Payment Amount	\$2,111.50	49.10 %

#59
 1190-8

Buyer Information

LKQ Corporation DO NOT USE ACCOUNT CREDIT
 5846 Crossing Blvd
 Antioch, TN 37013
 Resale Certificate # : 364264412 (IA)

Elapsed Days Analysis

<u>Date of Event:</u>	<u>Date</u>	<u>Days</u>
Loss	11/21/2023	--
Assigned	11/21/2023	1
Released	11/22/2023	2
Pickup	11/21/2023	0
Title Rec'd	11/28/2023	8
Sale Doc. Rec'd	11/28/2023	1
Auction Date	12/5/2023	8
Buyer Payment	12/6/2023	2
Remittance	12/7/2023	2

Elapsed Total Days: 17



Risk, DAS <das.risk@iowa.gov>

29C20

Risk, DAS <das.risk@iowa.gov>

Mon, Nov 13, 2023 at 9:44 AM

Draft To: TOS Executive Council <executivecouncil@tos.iowa.gov>, Tammy Hollingsworth <Tammy.Hollingsworth@aos.iowa.gov>

Please accept this email as initial 24 hr notification for AON, vehicle 1190 struck a deer on 11/11/23. I will forward all information as soon as it is received.

All accidents must be reported via email or phone to Fleet Services within 24 hours. All accident reports and estimates are due within 72 hours of an accident. Agencies have 60 days to complete repairs to vehicles once approval is given.

Thank you,

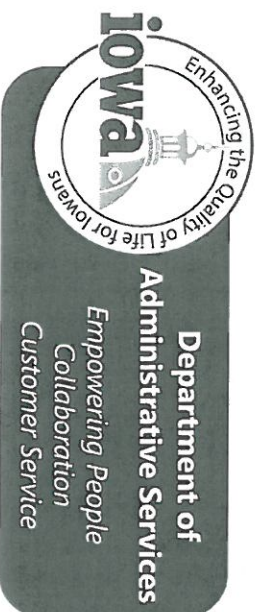

DAS Fleet Services, Risk
Iowa Department of Administrative Services
Division of Business and Property Services
Office: 515-725-2243
Das.Risk@iowa.gov
<https://das.iowa.gov>



Department of Administrative Services

*Empowering People
Collaboration
Customer Service*

Department of Administrative Services
DAS Fleet Services- Risk Management
109 SE 13th St
Des Moines, IA 50319

Vehicle Accident Report Form

- Render aid or assistance to the injured (per Iowa Code 321.262).
- The State of Iowa is self-insured. Refer to the insurance card and accident report procedures online or in your glove box packet. If the accident involves another party, exchange information with the driver or property owner. Do not admit fault or attempt to settle your claim.
- Call local law enforcement, if a fatality, injury or property damage has occurred, and obtain a police report. On the Capitol complex, call Iowa State Patrol, Post 16 at 515-281-5608.
- Within the first 24 hours, report accident or damage to DAS Fleet Services (515-281-3162 or DAS.Risk@iowa.gov), your agency fleet contact, and supervisor. Damage caused by an act of nature or unavoidable cause MUST be reported to DAS Fleet Services within 24 hours of the incident to qualify for contingent fund use (per Iowa Code 29C.20).
- For an estimate, locate the nearest contracted auto body repair shop in the Contracted Service Providers map. A contracted auto body shop within 30 miles should be used if available.
- If towing is necessary, contact DAS Fleet Services (515-281-3162) for assistance. After hours, call National Automobile Club (NAC) FleetRescue* (866-329-3471) or local law enforcement.
- Within 72 hours, print and submit a completed Accident Report Form, including a cost estimate from the auto body shop to DAS.Risk@iowa.gov.
- Any accident in the State of Iowa that causes death, personal injury, or total property damage of \$1,500 or more must be reported on an Iowa Accident Report Form UNLESS the accident is investigated by a law enforcement agency and a report is filed. Failure to return an accident report form within 72 hours may result in suspension of driving privileges.

Vehicle Accident Report

Time and location of accident

Accident Date (Mo/Day/Year)	Time	No. of Vehicles
11/11/2013	07:45	1
County	State	
Jasper	Iowa	

Vehicle 1 (State vehicle)

Driver's Name		Work Street Address	
Nathan Willey		1301 Summit Street	
Driver's License No./State		City, State, Zip	
659WW3432		Marshalltown, Iowa 50158	
Date of Birth	Department	Work Phone	Home Phone
08/28/1983	Iowa Veterans Home	641-752-1501	
License Plate No.	VIN	Year, Make, Model	
1190		2013 Dodge Grand Caravan	
Estimate (\$) of Damage		Description of Damage	
\$10,000 (Waiting on estimate from A&J Auto Body, Marshalltown)		Driver side front damage	

Vehicle 2 (other vehicle) if more than two vehicles-use additional forms

Driver's Name		Street Address	
Driver's License No./State		City, State, Zip	
Date of Birth	Work Phone	Home Phone	License Plate No.
Description of Damage			

Property Damage other than vehicle (fence, utility pole, etc)

Owner's Name, Address and Phone	Description of Property Damaged

Injured Persons (attach additional sheets if necessary)

Vehicle No. 1/ Name and Address	Describe Injuries
	No Injuries
Vehicle No. 2/ Name and Address	Describe Injuries

Witness

Name	Address/Phone
Name	Address/Phone

Accident Diagram

Complete diagram below, include a description of what happened.

Use the outline below to sketch the scene of your accident, writing in street or highway names or numbers.

Use number 1 to indicate the State vehicle.

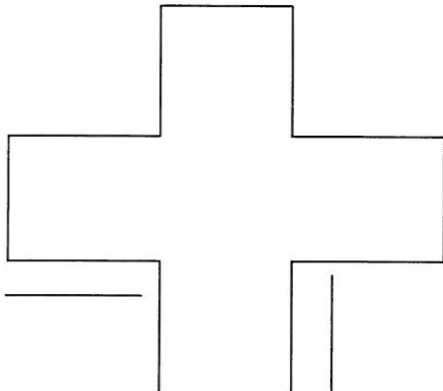

On highway 330 mile approximately mile marker 2 vehicle #1 (1190) was traveling southbound. A deer crossed the road and the driver could not avoid the collision. Vehicle was pulled off the side of the road.

Accident Information Exchange Sheet

Other Vehicle information

Driver's Name	
Street Address	
Driver Phone	
Driver's License No./State	
Vehicle Plate No.	
Vehicle year, make, model	
VIN	
Insurance Company Name	
Policy No.	
Agent name	
Agent phone	
Owner's Name/Address (if different)	

Submit this information along with the accident report to DAS Fleet Service within 72 hours of the accident.

Complete the next section, tear at the dotted line and give to the other party involved.

State Vehicle Insurance Information

Driver's Name	
Driver's License No./State	
Vehicle Plate No.	
Vehicle year, make, model	
VIN	

The State of Iowa is self-insured.
If you have any questions regarding an accident, please contact
DAS Fleet Services at 515-281-3162 of DAS.Risk@iowa.gov

1190
29C20

A & J BODY SHOP
AJBODY123@GMAIL.COM
812 WASHINGTON ST, MARSHALLTOWN, IA
50158
Phone: (641) 752-1760
FAX: (641) 752-9715

Workfile ID: d8187e68
PartsShare: 7FdvrH
Federal ID: 42-1505389

Preliminary Estimate

Customer: STATE OF IOWA

Job Number:

Written By: Allen Huseboe

Insured: STATE OF IOWA
Type of Loss:
Point of Impact:

Policy #:
Date of Loss:

Claim #:
Days to Repair: 0

Owner:
STATE OF IOWA
(641) 753-4411 Business

Inspection Location:
A & J BODY SHOP
812 WASHINGTON ST
MARSHALLTOWN, IA 50158
Repair Facility
(641) 752-1760 Business

Insurance Company:

VEHICLE

2013 DODG Grand Caravan SE 4D VAN 6-3.6L Flex Fuel Electronic Fuel Injection

VIN: 2C4RDGBG8DR731866 Interior Color: Mileage In: 114,000 Vehicle Out:
License: Exterior Color: Mileage Out:
State: Production Date: Condition: Job #:

TRANSMISSION

Automatic Transmission
Overdrive

POWER

Power Steering
Power Brakes
Power Windows
Power Locks
Power Mirrors
Heated Mirrors

DECOR

Dual Mirrors
Body Side Moldings
Privacy Glass

Console/Storage

Overhead Console

CONVENIENCE

Air Conditioning
Intermittent Wipers
Tilt Wheel
Cruise Control
Rear Defogger
Keyless Entry
Steering Wheel Touch Controls
Rear Window Wiper
Telescopic Wheel
Climate Control
Dual Air Condition

RADIO

AM Radio
FM Radio
Stereo
Search/Seek
CD Player
Auxiliary Audio Connection
SAFETY
Drivers Side Air Bag
Passenger Air Bag
Anti-Lock Brakes (4)
4 Wheel Disc Brakes
Traction Control
Stability Control

Front Side Impact Air Bags

Head/Curtain Air Bags

SEATS

Cloth Seats
Bucket Seats
3rd Row Seat
Retractable Seats

WHEELS

Styled Steel Wheels

PAINT

Clear Coat Paint

OTHER

California Emissions

Preliminary Estimate

Customer: STATE OF IOWA

Job Number:

2013 DODG Grand Caravan SE 4D VAN 6-3.6L Flex Fuel Electronic Fuel Injection

Line	Oper	Description	Part Number	Qty	Extended Price \$	Labor	Paint
1		FRONT BUMPER					
2		O/H front bumper				2.0	
3	**	Repl A/M CAPA Bumper cover	68088966AB	1	332.00	Incl.	3.0
4		Add for Clear Coat					1.2
5		Repl LT Bumper cover retainer	5113137AA	1	18.30		
6	**	Repl A/M CAPA Absorber	5182323AB	1	119.00	0.1	
7		Repl Wire harness	68210612AC	1	351.00		
8		GRILLE					
9	*	Repl Upper grille chrome	68088969AC	1	<u>450.99</u>	Incl.	
10	*	Repl Lower grille	68100690AA	1	<u>145.29</u>	Incl.	
11		Repl Emblem "Dodge"	68146394AA	1	91.65	Incl.	
12		FRONT LAMPS					
13	**	Repl A/M CAPA RT Headlamp assy	5113336AI	1	344.00	0.5	
14	**	Repl A/M CAPA LT Headlamp assy	5113337AI	1	353.00	0.5	
15		Aim headlamps				0.5	
16		RADIATOR SUPPORT					
17	*	Repl Upper tie bar	68023327AC	1	<u>271.25</u>	0.6	0.6
18	*	Repl Radiator support	68023326AE	1	<u>513.73</u>	4.8	
19		Repl RT Support brace	68023328AA	1	72.90	Incl.	0.2
20		Add for Clear Coat					0.1
21		Repl LT Support brace	68023328AA	1	72.90	Incl.	0.2
22		Add for Clear Coat					0.1
23		COOLING					
24	**	Repl A/M Radiator	4677755AE	1	433.00 m	1.9	
25	**	Repl A/M Fan assy	5058674AD	1	163.72 m	0.5	
26		HOOD					
27	**	Repl A/M CAPA Hood all (ALU)	4589880AG	1	958.00	1.2	2.6
28		Add for Clear Coat					1.0
29		Add for Underside(Complete)					1.3
30		Add for Clear Coat					0.3
31		FENDER					
32	**	Repl A/M CAPA LT Fender	68029129AC	1	433.00	2.7	2.2
33		Overlap Major Adj. Panel					-0.4
34		Add for Clear Coat					0.4
35		Add for Edging					0.5
36		Add for Clear Coat					0.1
37		Repl LT Fender liner	5113095AC	1	119.00	Incl.	
38		ELECTRICAL					
39		Repl Thermo cover	5033384AD	1	18.60		
40		Repl Battery tray	68053342AG	1	140.00 m	0.2	
41		Repl Fuse & relay box	68163904AD	1	647.00		
42	#	Subl Hazardous waste removal		1	5.00		

Preliminary Estimate

Customer: STATE OF IOWA

Job Number:

2013 DODG Grand Caravan SE 4D VAN 6-3.6L Flex Fuel Electronic Fuel Injection

43	#	Repl	ANY UNSEEN DAMAGE	OPEN	1	
44	#	Repl	Cover car		1	10.00
45	#	Repl	Corrosion protection		1	10.00
46	#	Repl	Flex additive		1	10.00
SUBTOTALS					6,083.33	15.5
						13.4

ESTIMATE TOTALS

Category	Basis	Rate	Cost \$
Parts			6,083.33
Body Labor	15.5 hrs @	\$ 75.00 /hr	1,162.50
Paint Labor	13.4 hrs @	\$ 150.00 /hr	2,010.00
Body Supplies	13.0 hrs @	\$ 10.00 /hr	130.00
Subtotal			9,385.83
Grand Total			9,385.83

PAINT & MATERIAL: WILL USE THE RATE PER HOUR FOR INITIAL ESTIMATE, BUT WILL BILL ACCORDING TO WHAT MATERIAL IS MIXED FROM PAINT MIXING SYSTEM! IF THESE TERMS ARE NOT ACCEPTABLE, LET THIS BE KNOWN PRIOR TO AUTHORIZATION OF REPAIR!

THE CUSTOMER IS RESPONSIBLE FOR ANY COSTS THAT INSURANCE WILL NOT COVER, BASICALLY THE COST OF PAINT & MATERIAL, AS INSURANCE COMPANIES WANT TO USE A RATE PER HOUR THAT MOST TIMES WILL NOT COVER THE COST OF MATERIALS.

ESTIMATES ARE VALID 30 DAYS FROM WHEN WRITTEN, AFTER 30 DAYS ESTIMATES NEED TO BE CHECKED FOR PRICE INCREASES OR DECREASES.

IF THIS ESTIMATE IS WRITTEN WITH LKQ PARTS, THE PARTS WILL BE OF THE SAME YEAR OR NEWER. A & J BODY SHOP WILL MAKE NO TYPE OF WARRANTY ON THOSE PARTS AS TO CORROSION ISSUES THAT ARISE. THE WARRANTY ON LKQ PARTS WILL BE WHATEVER THAT INSURANCE COMPANY OFFERS ON THE CLAIM.

IF THIS ESTIMATE IS WRITTEN FOR ANY TYPE OF RUST REPAIR OR REPLACEMENT OF A RUST PANEL, THE WORK WILL BE PERFORMED AS BEST POSSIBLE BUT THERE IS NO WARRANTY ON RUST UNLESS THE COMPLETE PANEL IS REPLACED.

THIS ESTIMATE HAS BEEN PREPARED BASED ON THE USE OF AFTERMARKET CRASH PARTS SUPPLIED BY A SOURCE OTHER THAN THE MANUFACTURER OF YOUR MOTOR VEHICLE. ANY WARRANTIES APPLICABLE TO THESE REPLACEMENT PARTS ARE PROVIDED BY THE MANUFACTURER OR DISTRIBUTOR OF THESE PARTS RATHER THAN THE MANUFACTURER OF YOUR VEHICLE.

Preliminary Estimate

Customer: STATE OF IOWA

Job Number:

2013 DODG Grand Caravan SE 4D VAN 6-3.6L Flex Fuel Electronic Fuel Injection

Estimate based on MOTOR CRASH ESTIMATING GUIDE and potentially other third party sources of data. Unless otherwise noted, (a) all items are derived from the Guide DR3TE08, CCC Data Date 11/08/2023, and potentially other third party sources of data; and (b) the parts presented are OEM-parts. OEM parts are manufactured by or for the vehicle's Original Equipment Manufacturer (OEM) according to OEM's specifications for U.S. distribution. OEM parts are available at OE/Vehicle dealerships or the specified supplier. OPT OEM (Optional OEM) or ALT OEM (Alternative OEM) parts are OEM parts that may be provided by or through alternate sources other than the OEM vehicle dealerships with discounted pricing. Asterisk (*) or Double Asterisk (**) indicates that the parts and/or labor data provided by third party sources of data may have been modified or may have come from an alternate data source. Tilde sign (~) items indicate MOTOR Not-Included Labor operations. The symbol (<>) indicates the refinish operation WILL NOT be performed as a separate procedure from the other panels in the estimate. Non-Original Equipment Manufacturer aftermarket parts are described as Non OEM, A/M or NAGS. Used parts are described as LKQ, RCY, or USED. Reconditioned parts are described as Recond. Recored parts are described as Recore. NAGS Part Numbers and Benchmark Prices are provided by National Auto Glass Specifications. Labor operation times listed on the line with the NAGS information are MOTOR suggested labor operation times. NAGS labor operation times are not included. Pound sign (#) items indicate manual entries.

Some 2023 vehicles contain minor changes from the previous year. For those vehicles, prior to receiving updated data from the vehicle manufacturer, labor and parts data from the previous year may be used. The CCC ONE estimator has a list of applicable vehicles. Parts numbers and prices should be confirmed with the local dealership.

The following is a list of additional abbreviations or symbols that may be used to describe work to be done or parts to be repaired or replaced:

SYMBOLS FOLLOWING PART PRICE:

m=MOTOR Mechanical component. s=MOTOR Structural component. T=Miscellaneous Taxed charge category. X=Miscellaneous Non-Taxed charge category.

SYMBOLS FOLLOWING LABOR:

D=Diagnostic labor category. E=Electrical labor category. F=Frame labor category. G=Glass labor category. M=Mechanical labor category. S=Structural labor category. (numbers) 1 through 4=User Defined Labor Categories.

OTHER SYMBOLS AND ABBREVIATIONS:

Adj.=Adjacent. Algn.=Align. ALU=Aluminum. A/M=Aftermarket part. Blnd=Blend. BOR=Boron steel. CAPA=Certified Automotive Parts Association. D&R=Disconnect and Reconnect. HSS=High Strength Steel. HYD=Hydroformed Steel. Incl.=Included. LKQ=Like Kind and Quality. LT=Left. MAG=Magnesium. Non-Adj.=Non Adjacent. NSF=NSF International Certified Part. O/H=Overhaul. Qty=Quantity. Refn=Refinish. Repl=Replace. R&I=Remove and Install. R&R=Remove and Replace. Rpr=Repair. RT=Right. SAS=Sandwiched Steel. Sect=Section. Subl=Sublet. UHS=Ultra High Strength Steel. N=Note(s) associated with the estimate line.

CCC ONE Estimating - A product of CCC Intelligent Services Inc.

The following is a list of abbreviations that may be used in CCC ONE Estimating that are not part of the MOTOR CRASH ESTIMATING GUIDE:

BAR=Bureau of Automotive Repair. EPA=Environmental Protection Agency. NHTSA= National Highway Transportation and Safety Administration. PDR=Paintless Dent Repair. VIN=Vehicle Identification Number.

Preliminary Estimate

Customer: STATE OF IOWA

Job Number:

2013 DODG Grand Caravan SE 4D VAN 6-3.6L Flex Fuel Electronic Fuel Injection

PARTS SUPPLIER LIST

Line	Supplier	Description	Price
3	Keystone, Inc 810 SE CORPORATE WOODS DR, SUITE 120 ANKENY IA 50021 (515) 727-7857	#CH1000A02PP A/M CAPA Bumper cover Quote: 2262954868 Expires: 12/28/23	\$ 332.00
6	Keystone, Inc 810 SE CORPORATE WOODS DR, SUITE 120 ANKENY IA 50021 (515) 727-7857	#CH1070861DSC A/M CAPA Absorber Quote: 2262957397 Expires: 12/28/23	\$ 119.00
9	Billion Automotive Group 3015 S. Minnesota Ave Sioux Falls SD 57105	#68088969AC Upper grille chrome Quote: 1686382915 Expires: 12/12/23	\$ 450.99
10	Billion Automotive Group 3015 S. Minnesota Ave Sioux Falls SD 57105	#68100690AA Lower grille Quote: 1686383138 Expires: 12/12/23	\$ 145.29
13	Keystone, Inc 810 SE CORPORATE WOODS DR, SUITE 120 ANKENY IA 50021 (515) 727-7857	#CH2503192C A/M CAPA RT Headlamp assy Quote: 2262961753 Expires: 12/28/23	\$ 344.00
14	Keystone, Inc 810 SE CORPORATE WOODS DR, SUITE 120 ANKENY IA 50021 (515) 727-7857	#CH2502192C A/M CAPA LT Headlamp assy Quote: 2262962873 Expires: 12/28/23	\$ 353.00
17	Billion Automotive Group 3015 S. Minnesota Ave Sioux Falls SD 57105	#68023327AC Upper tie bar Quote: 1686385977 Expires: 12/12/23	\$ 271.25
18	Billion Automotive Group 3015 S. Minnesota Ave Sioux Falls SD 57105	#68023326AE Radiator support Quote: 1686386447 Expires: 12/12/23	\$ 513.73
24	Keystone, Inc	#RAD13064	\$ 433.00

Preliminary Estimate

Customer: STATE OF IOWA

Job Number:

2013 DODG Grand Caravan SE 4D VAN 6-3.6L Flex Fuel Electronic Fuel Injection

810 SE CORPORATE WOODS DR, SUITE 120
A/M Radiator
ANKENY IA 50021
Quote: 2262976976
(515) 727-7857 Expires: 12/28/23

25	Keystone, Inc	#CH3115157	\$ 163.72
	810 SE CORPORATE WOODS DR, SUITE 120	A/M Fan assy	
	ANKENY IA 50021	Quote: 2262977942	
	(515) 727-7857	Expires: 12/28/23	

27	Keystone, Inc	#CH1230288PP	\$ 958.00
	810 SE CORPORATE WOODS DR, SUITE 120	A/M CAPA Hood all (ALU)	
	ANKENY IA 50021	Quote: 2262985356	
	(515) 727-7857	Expires: 12/28/23	

32	Keystone, Inc	#CH1240262PP	\$ 433.00
	810 SE CORPORATE WOODS DR, SUITE 120	A/M CAPA LT Fender	
	ANKENY IA 50021	Quote: 2262988142	
	(515) 727-7857	Expires: 12/28/23	



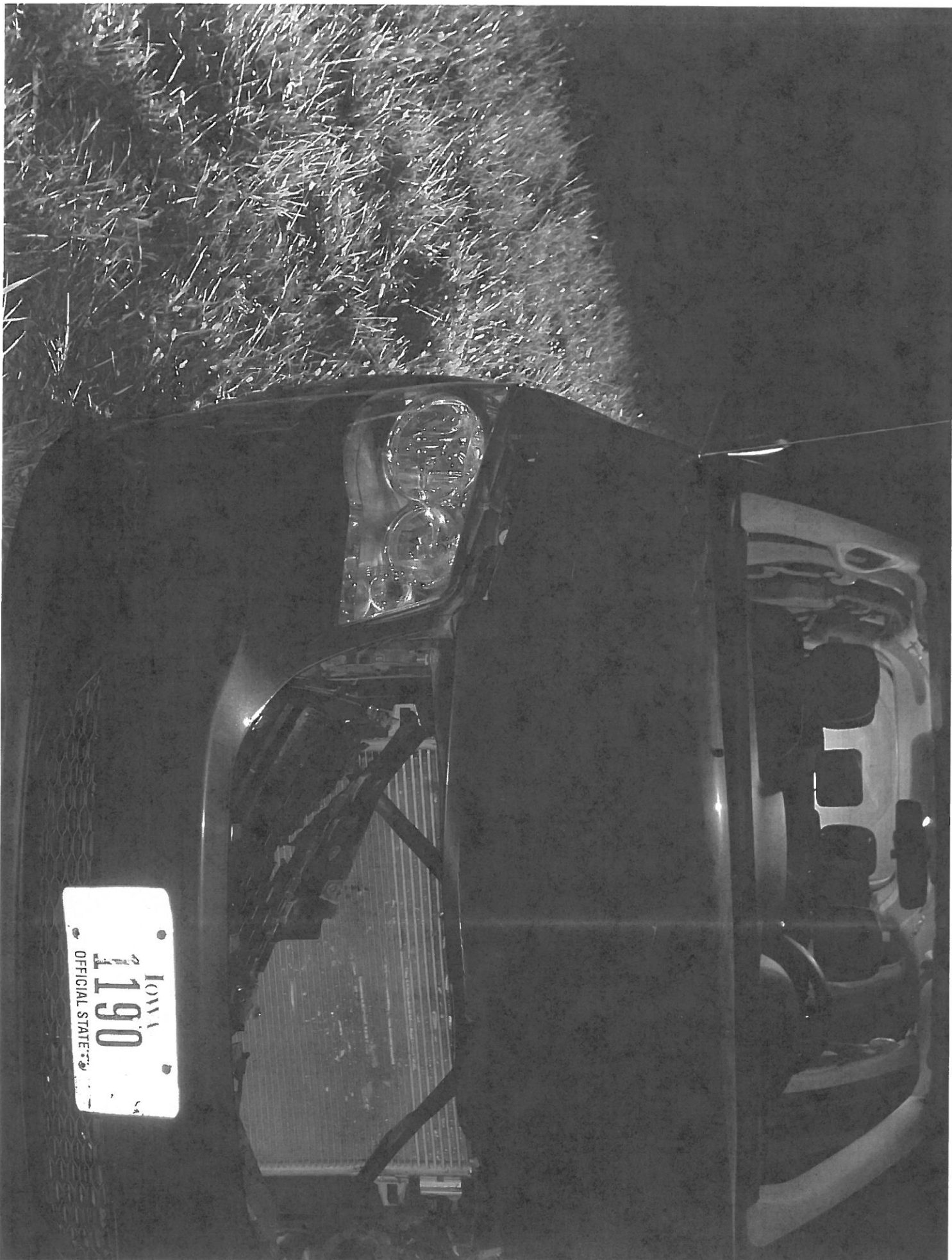

REPORT SUMMARY

CLAIM INFORMATION

Owner	State Of Iowa, Unknown Marshalltown, IA 50158
Loss Vehicle	2013 Dodge Grand Caravan SE
Loss Incident Date	11/15/2023
Claim Reported	11/16/2023

INSURANCE INFORMATION

Report Reference Number	116134253
Claim Reference	APDSOI0269857-001
Adjuster	Qcstl, Qcstl
Odometer	114,000
Last Updated	11/16/2023 09:13 AM

VALUATION SUMMARY

Base Vehicle Value	\$ 9,717.00
Adjusted Vehicle Value	\$ 9,717.00
Vehicular Tax (5%)	+ \$ 485.85
Tax reflects applicable state, county and municipal taxes.	

Total **\$ 10,202.85**

The total may not represent the total of the settlement as other factors (e.g. license and fees) may need to be taken into account.

The CCC ONE® Market Valuation Summary reflects CCC Intelligent Solutions Inc.'s opinion as to the value of the loss vehicle, based on information provided to CCC by AUTOBODY ALLIANCE.

Loss vehicle has 22% fewer than average mileage of 145,300.

BASE VEHICLE VALUE

This is derived per our Valuation methodology described on the next page.

ADJUSTED VEHICLE VALUE

This is determined by adjusting the Base Vehicle Value to account for the actual condition of the loss vehicle and certain other reported attributes, if any, such as refurbishments and after factory equipment.

Inside the Report

Valuation Methodology.....	2
Vehicle Information.....	3
Vehicle Condition.....	6
Comparable Vehicles.....	7

VALUATION METHODOLOGY

How was the valuation determined?



CLAIM INSPECTION

AUTOBODY ALLIANCE has provided CCC with the zip code where the loss vehicle is garaged, loss vehicle VIN, mileage, equipment, as well as loss vehicle condition, which is used to assist in determining the value of the loss vehicle.



DATABASE REVIEW

CCC maintains an extensive database of vehicles that currently are or recently were available for sale in the U.S. This database includes vehicles that CCC employees have physically inspected, as well as vehicles advertised for sale by dealerships or private parties. All of these sources are updated regularly.



SEARCH FOR COMPARABLES

When a valuation is created the database is searched and comparable vehicles in the area are selected. The zip code where the loss vehicle is garaged determines the starting point for the search. Comparable vehicles are similar to the loss vehicle based on relevant factors.



CALCULATE BASE VEHICLE VALUE

Adjustments to the price of the selected comparable vehicles are made to reflect differences in vehicle attributes, including mileage and options. Dollar adjustments are based upon market research.

Finally, the Base Vehicle Value is the weighted average of the adjusted values of the comparable vehicles based on the following factors:

- Source of the data (such as inspected versus advertised)
- Similarity (such as equipment, mileage, and year)
- Proximity to the loss vehicle's primary garage location
- Recency of information

 VEHICLE INFORMATION

VEHICLE DETAILS

Location	MARSHALLTOWN, IA 50158
VIN	2C4RDGBG8DR731866
Year	2013
Make	Dodge
Model	Grand Caravan
Trim	SE
Body Type	Van
Engine -	
Cylinders	6
Displacement	3.6L
Fuel Type	Flex Fuel
Carburation	Electronic Fuel Injection
Transmission	Automatic Transmission Overdrive
Curb Weight	4510 lbs

Vehicles sold in the United States are required to have a manufacturer assigned Vehicle Identification Number(VIN). This number provides certain specifications of the vehicle.

Please review the information in the Vehicle Information Section to confirm the reported mileage and condition, and to verify that the information accurately reflects the options, additional equipment, refurbishments or other aspects of the loss vehicle that may impact the value.

VEHICLE INFORMATION

VEHICLE EQUIPMENT

Odometer	114,000	
Transmission	Automatic Transmission	✓
	Overdrive	✓
Power	Power Steering	✓
	Power Brakes	✓
	Power Windows	✓
	Power Locks	✓
	Power Mirrors	✓
	Power Trunk/Liftgate	☒
	Decor/Convenience	Air Conditioning
	Tilt Wheel	✓
	Rear Defogger	✓
	Intermittent Wipers	✓
	Console/Storage	✓
	Telescopic Wheel	✓
	Message Center	☒
Seating	Cloth Seats	✓
	Bucket Seats	✓
Radio	AM Radio	✓
	FM Radio	✓
	Stereo	✓
	Search/Seek	✓
	CD Player	✓
	Auxiliary Audio Connection	✓
	Wheels	Wheel Covers
Safety/Brakes	Air Bag (Driver Only)	✓
	Passenger Air Bag	✓
	Anti-lock Brakes (4)	✓
	Front Side Impact Air Bags	✓
	Head/Curtain Air Bags	✓
	Traction Control	✓
	Stability Control	✓

To the left is the equipment of the loss vehicle that AUTOBODY ALLIANCE provided to CCC.

✓ **Standard** This equipment is included in the base configuration of the vehicle at time of purchase.

☒ **Additional** Equipment that is not Standard but was noted to be on the loss vehicle.

 VEHICLE INFORMATION

VEHICLE EQUIPMENT

Exterior/Paint/Glass	Dual Mirrors	✓
	Clearcoat Paint	✓
Other - Trucks	California Emissions	✓



 VEHICLE CONDITION

COMPONENT CONDITION

	Condition	Inspection Notes	Value Impact
MECHANICAL			
Engine	NORMAL		\$ 0
Transmission	NORMAL		\$ 0
PAINT			
PAINT	NORMAL		\$ 0
TIRES			
Front Tires	NORMAL		\$ 0
Rear Tires	NORMAL		\$ 0
BODY/GLASS			
BODY/ GLASS	NORMAL		\$ 0
INTERIOR			
INTERIOR	NORMAL		\$ 0
Total Condition Adjustments			\$ 0

AUTOBODY ALLIANCE uses condition inspection guidelines to determine the condition of key components of the loss vehicle prior to the loss. The guidelines describe physical characteristics for these key components, for the condition selected based upon age. Inspection Notes reflect observations from the appraiser regarding the loss vehicle's condition.

CCC makes dollar adjustments that reflect the impact the reported condition has on the value of the loss vehicle as compared to Normal condition. These dollar adjustments are based upon interviews with dealerships across the United States.

 COMPARABLE VEHICLES

 COMPARABLE VEHICLES

Source	Vehicle	Price	Adjusted Comparable Value
Comp 1			
Source: Dealer Ad Honda Of Ames Ames, IA (515) 817-1713 36 Miles From Marshalltown, IA	2013 Dodge Grand Caravan Se 6 3.6l Flex Fuel Electronic Fuel Injection Odometer: 86,242 VIN: 2C4RDGBGXDR692133 Updated Date: 08/29/2023	\$ 11,999 (List)	\$ 9,510
Comp 2			
Source: Autotrader Willis Automotive Clive, IA (855) 638-2376 53 Miles From Marshalltown, IA	2013 Dodge Grand Caravan Se 6 3.6l Flex Fuel Electronic Fuel Injection Odometer: 75,502 VIN: 2C4RDGBG8DR561671 Stock #: B24E012A Updated Date: 11/14/2023	\$ 12,499 (List)	\$ 9,952

Comparable vehicles used in the determination of the Base Vehicle Value are not intended to be replacement vehicles but are reflective of the market value, and may no longer be available for sale.

List Price is the sticker price of an inspected dealer vehicle and the advertised price for the advertised vehicle.

Take Price is the amount that the dealership will accept to sell the inspected vehicle, though a lower price may be obtainable through negotiation.

Distance is based upon a straight line between loss and comparable vehicle locations.

Adjusted Comparable Value represents the price of the comparable vehicle with adjustments for options, mileage, condition, and year/model/trim as compared to the loss vehicle.

A condition adjustment is also made to set the comparable vehicle to Normal condition, which the loss vehicle is also compared to in the Vehicle Condition section.

CCC ONE MARKET VALUATION REPORT

Prepared for AUTOBODY ALLIANCE

REPORT SUMMARY

CLAIM INFORMATION

Owner	State Of Iowa, Unknown Marshalltown, IA 50158
Loss Vehicle	2013 Dodge Grand Caravan SE
Loss Incident Date	11/15/2023
Claim Reported	11/16/2023

INSURANCE INFORMATION

Report Reference Number	116134253
Claim Reference	APDSOI0269857-001
Adjuster	Qcstl, Qcstl
Odometer	114,000
Last Updated	11/16/2023 09:13 AM

VALUATION SUMMARY

Base Vehicle Value	\$ 9,717.00
Adjusted Vehicle Value	\$ 9,717.00
Vehicular Tax (5%)	+ \$ 485.85
Tax reflects applicable state, county and municipal taxes.	

Total \$ 10,202.85

The total may not represent the total of the settlement as other factors (e.g. license and fees) may need to be taken into account.

The CCC ONE® Market Valuation Report reflects CCC Intelligent Solutions Inc.'s opinion as to the value of the loss vehicle, based on information provided to CCC by AUTOBODY ALLIANCE.

Loss vehicle has 22% fewer than average mileage of 145,300.

BASE VEHICLE VALUE

This is derived per our Valuation methodology described on the next page.

ADJUSTED VEHICLE VALUE

This is determined by adjusting the Base Vehicle Value to account for the actual condition of the loss vehicle and certain other reported attributes, if any, such as refurbishments and after factory equipment.

Inside the Report

Valuation Methodology.....	2
Vehicle Information.....	3
Vehicle Condition.....	6
Comparable Vehicles.....	7
Valuation Notes.....	9
Supplemental Information.....	10

VALUATION METHODOLOGY

How was the valuation determined?



CLAIM INSPECTION

AUTOBODY ALLIANCE has provided CCC with the zip code where the loss vehicle is garaged, loss vehicle VIN, mileage, equipment, as well as loss vehicle condition, which is used to assist in determining the value of the loss vehicle.



DATABASE REVIEW

CCC maintains an extensive database of vehicles that currently are or recently were available for sale in the U.S. This database includes vehicles that CCC employees have physically inspected, as well as vehicles advertised for sale by dealerships or private parties. All of these sources are updated regularly.



SEARCH FOR COMPARABLES

When a valuation is created the database is searched and comparable vehicles in the area are selected. The zip code where the loss vehicle is garaged determines the starting point for the search. Comparable vehicles are similar to the loss vehicle based on relevant factors.



CALCULATE BASE VEHICLE VALUE

Adjustments to the price of the selected comparable vehicles are made to reflect differences in vehicle attributes, including mileage and options. Dollar adjustments are based upon market research.

Finally, the Base Vehicle Value is the weighted average of the adjusted values of the comparable vehicles based on the following factors:

- Source of the data (such as inspected versus advertised)
- Similarity (such as equipment, mileage, and year)
- Proximity to the loss vehicle's primary garage location
- Recency of information

 VEHICLE INFORMATION

VEHICLE DETAILS

Location	MARSHALLTOWN, IA 50158
VIN	2C4RDGBG8DR731866
Year	2013
Make	Dodge
Model	Grand Caravan
Trim	SE
Body Type	Van
Engine -	
Cylinders	6
Displacement	3.6L
Fuel Type	Flex Fuel
Carburation	Electronic Fuel Injection
Transmission	Automatic Transmission Overdrive
Curb Weight	4510 lbs

Vehicles sold in the United States are required to have a manufacturer assigned Vehicle Identification Number(VIN). This number provides certain specifications of the vehicle.

Please review the information in the Vehicle Information Section to confirm the reported mileage and to verify that the information accurately reflects the options, additional equipment or other aspects of the loss vehicle that may impact the value.

VEHICLE HISTORY SUMMARY

Experian AutoCheck	No Title Problem Found
National Highway Traffic Safety Administration	3 Recalls

 VEHICLE INFORMATION

VEHICLE EQUIPMENT

Odometer	114,000	
Transmission	Automatic Transmission	✓
	Overdrive	✓
Power	Power Steering	✓
	Power Brakes	✓
	Power Windows	✓
	Power Locks	✓
	Power Mirrors	✓
	Power Trunk/Liftgate	☒
	Decor/Convenience	Air Conditioning
	Tilt Wheel	✓
	Rear Defogger	✓
	Intermittent Wipers	✓
	Console/Storage	✓
	Telescopic Wheel	✓
	Message Center	☒
Seating	Cloth Seats	✓
	Bucket Seats	✓
Radio	AM Radio	✓
	FM Radio	✓
	Stereo	✓
	Search/Seek	✓
	CD Player	✓
	Auxiliary Audio Connection	✓
	Wheels	Wheel Covers
Safety/Brakes	Air Bag (Driver Only)	✓
	Passenger Air Bag	✓
	Anti-lock Brakes (4)	✓
	Front Side Impact Air Bags	✓
	Head/Curtain Air Bags	✓
	Traction Control	✓
	Stability Control	✓

To the left is the equipment of the loss vehicle that AUTOBODY ALLIANCE provided to CCC.

✓ **Standard** This equipment is included in the base configuration of the vehicle at time of purchase.

☒ **Additional** Equipment that is not Standard but was noted to be on the loss vehicle.

 VEHICLE INFORMATION

VEHICLE EQUIPMENT

Exterior/Paint/Glass	Dual Mirrors	✓
	Clearcoat Paint	✓
Other - Trucks	California Emissions	✓



 VEHICLE CONDITION

COMPONENT CONDITION

	Condition	Inspection Notes	Value Impact
MECHANICAL			
Engine	NORMAL		\$ 0
Transmission	NORMAL		\$ 0
PAINT			
PAINT	NORMAL		\$ 0
TIRES			
Front Tires	NORMAL		\$ 0
Rear Tires	NORMAL		\$ 0
BODY/GLASS			
BODY/ GLASS	NORMAL		\$ 0
INTERIOR			
INTERIOR	NORMAL		\$ 0
Total Condition Adjustments			\$ 0

AUTOBODY ALLIANCE uses condition inspection guidelines to determine the condition of key components of the loss vehicle prior to the loss. The guidelines describe physical characteristics for these key components, for the condition selected based upon age. Inspection Notes reflect observations from the appraiser regarding the loss vehicle's condition.

CCC makes dollar adjustments that reflect the impact the reported condition has on the value of the loss vehicle as compared to Normal condition. These dollar adjustments are based upon interviews with dealerships across the United States.

 COMPARABLE VEHICLES

Options	Loss Vehicle	Comp 1	Comp 2
Odometer	114,000	86,242	75,502
Automatic Transmission	✓	✓	✓
Overdrive	✓	✓	✓
Power Steering	✓	✓	✓
Power Brakes	✓	✓	✓
Power Windows	✓	✓	✓
Power Locks	✓	✓	✓
Power Mirrors	✓	✓	✓
Power Driver Seat	x	✓	x
Power Trunk/Liftgate	✓	x	x
Air Conditioning	✓	✓	✓
Climate Control	x	✓	✓
Dual Air Conditioning	x	✓	✓
Tilt Wheel	✓	✓	✓
Cruise Control	x	✓	✓
Rear Defogger	✓	✓	✓
Intermittent Wipers	✓	✓	✓
Console/Storage	✓	✓	✓
Overhead Console	x	✓	✓
Keyless Entry	x	✓	✓
Telescopic Wheel	✓	✓	✓
Message Center	✓	x	x
Cloth Seats	✓	✓	✓
Bucket Seats	✓	✓	✓
3rd Row Seat	x	✓	✓
Retractable Seats	x	✓	✓
AM Radio	✓	✓	✓
FM Radio	✓	✓	✓
Stereo	✓	✓	✓
Search/Seek	✓	✓	✓
CD Player	✓	✓	✓
Steering Wheel Touch Controls	x	✓	✓
Auxiliary Audio Connection	✓	✓	✓
Wheel Covers	✓	x	x
Aluminum/Alloy Wheels	x	✓	✓
Drivers Side Air Bag	✓	✓	✓
Passenger Air Bag	✓	✓	✓
Anti-lock Brakes (4)	✓	✓	✓
4-wheel Disc Brakes	x	✓	✓
Front Side Impact Air Bags	✓	✓	✓

Comp 1 Updated Date: 08/29/2023

2013 Dodge Grand Caravan Se 6 3.6l

Flex Fuel Electronic Fuel Injection

VIN 2C4RDGBGXDR692133

Dealership Honda Of Ames

Telephone (515) 817-1713

Source Dealer Ad

Distance from Marshalltown, IA

36 Miles - Ames, IA

Comp 2 Updated Date: 11/14/2023

2013 Dodge Grand Caravan Se 6 3.6l

Flex Fuel Electronic Fuel Injection

VIN 2C4RDGBG8DR561671

Dealership Willis Automotive

Telephone (855) 638-2376

Source Autotrader

Stock # B24E012A

Distance from Marshalltown, IA

53 Miles - Clive, IA

Comparable vehicles used in the determination of the Base Vehicle Value are not intended to be replacement vehicles but are reflective of the market value, and may no longer be available for sale.

List Price is the sticker price of an inspected dealer vehicle and the advertised price for the advertised vehicle.

Distance is based upon a straight line between loss and comparable vehicle locations.

*The Condition Adjustment sets that comparable vehicle to Normal condition, which the loss vehicle is also compared to in the Vehicle Condition section.

 COMPARABLE VEHICLES

Options	Loss Vehicle	Comp 1	Comp 2
Head/Curtain Air Bags	✓	✓	✓
Alarm	x	✓	x
Traction Control	✓	✓	✓
Stability Control	✓	✓	✓
Dual Mirrors	✓	✓	✓
Heated Mirrors	x	✓	✓
Body Side Moldings	x	✓	✓
Tinted Glass	x	x	✓
Privacy Glass	x	✓	x
Rear Spoiler	x	x	✓
Rear Window Wiper	x	✓	✓
Clearcoat Paint	✓	✓	✓
Metallic Paint	x	✓	x
California Emissions	✓	✓	✓
List Price		\$ 11,999	\$ 12,499
Adjustments:			
Options		- \$ 798	- \$ 616
Mileage		- \$ 852	- \$ 1,092
Condition ¹		- \$ 839	- \$ 839
Adjusted Comparable Value		\$ 9,510	\$ 9,952

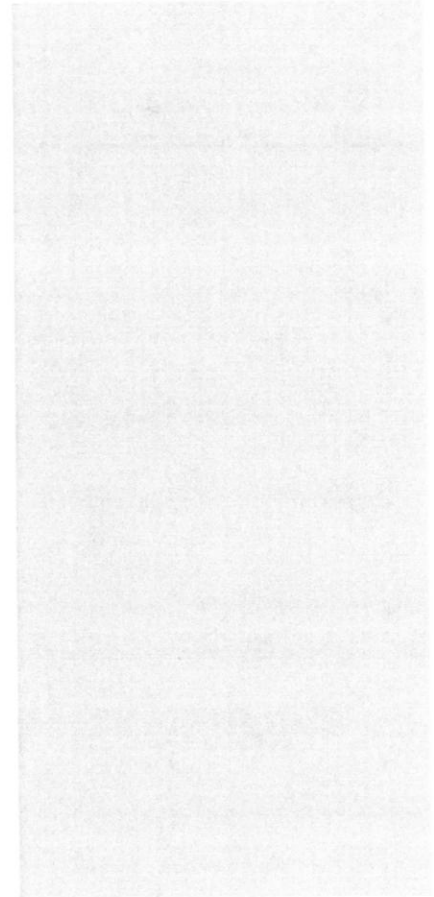

 VALUATION NOTES

This Market Valuation Report has been prepared exclusively for use by AUTOBODY ALLIANCE, and no other person or entity is entitled to or should rely upon this Market Valuation Report and/or any of its contents. CCC is one source of vehicle valuations, and there are other valuation sources available.

Regulations concerning vehicle value include Iowa Administrative Code 191-15.43(507B).

SUPPLEMENTAL INFORMATION



EXPERIAN® AUTOCHECK® VEHICLE HISTORY REPORT

TITLE CHECK	RESULTS FOUND
Abandoned	✓ No Abandoned Record Found
Damaged	✓ No Damaged Record Found
Fire Damage	✓ No Fire Damage Record Found
Grey Market	✓ No Grey Market Record Found
Hail Damage	✓ No Hail Damage Record Found
Insurance Loss	✓ No Insurance Loss Record Found
Junk	✓ No Junk Record Found
Rebuilt	✓ No Rebuilt Record Found
Salvage	✓ No Salvage Record Found

EVENT CHECK	RESULTS FOUND
NHTSA Crash Test Vehicle	✓ No NHTSA Crash Test Vehicle Record Found
Frame Damage	✓ No Frame Damage Record Found
Major Damage Incident	✓ No Major Damage Incident Record Found
Manufacturer Buyback/Lemon	✓ No Manufacturer Buyback/Lemon Record Found
Odometer Problem	✓ No Odometer Problem Record Found
Recycled	✓ No Recycled Record Found
Water Damage	✓ No Water Damage Record Found
Salvage Auction	✓ No Salvage Auction Record Found

VEHICLE INFORMATION	RESULTS FOUND
Accident	✓ No Accident Record Found
Corrected Title	✓ No Corrected Title Record Found
Driver Education	✓ No Driver Education Record Found
Fire Damage Incident	✓ No Fire Damage Incident Record Found
Lease	✓ No Lease Record Found
Lien	✓ No Lien Record Found
Livery Use	✓ No Livery Use Record Found
Government Use	✓ No Government Use Record Found
Police Use	✓ No Police Use Record Found
Fleet	✓ No Fleet Record Found
Rental	✓ No Rental Record Found
Fleet and/or Rental	✓ No Fleet and/or Rental Record Found
Repossessed	✓ No Repossessed Record Found
Taxi use	✓ No Taxi use Record Found
Theft	✓ No Theft Record Found
Fleet and/or Lease	✓ No Fleet and/or Lease Record Found
Emissions Safety Inspection	✓ No Emissions Safety Inspection Record Found
Duplicate Title	✓ No Duplicate Title Record Found

CCC provides AUTOBODY ALLIANCE information reported by Experian regarding the 2013 Dodge Grand Caravan (2C4RDGBG8DR731866). This data is provided for informational purposes. Unless otherwise noted in this Valuation Detail, CCC does not adjust the value of the loss vehicle based upon this information.

LEGEND :

- ✓ No Event Found
- ⊖ Event Found
- 📄 Information Needed

TITLE CHECK

THIS VEHICLE CHECKS OUT
AutoCheck's result for this loss vehicle show no significant title events. When found, events often indicate automotive damage or warnings associated with the vehicle.

EVENT CHECK

THIS VEHICLE CHECKS OUT
AutoCheck's result for this loss vehicle show no historical events that indicate a significant automotive problem. These problems can indicate past previous car damage, theft, or other significant problems.

VEHICLE INFORMATION

THIS VEHICLE CHECKS OUT
AutoCheck's result for this loss vehicle show no vehicle information that indicate a significant automotive problem. These problems can indicate past previous car damage, theft, or other significant problems.

ODOMETER CHECK

THIS VEHICLE CHECKS OUT
AutoCheck's result for this loss vehicle show no indication of odometer rollback or tampering was found. AutoCheck determines odometer rollbacks by searching for records that indicate odometer readings less than a previously reported value. Other odometer events can report events of tampering, or possible odometer breakage.

SUPPLEMENTAL INFORMATION



FULL HISTORY REPORT RUN DATE: 11/16/2023

Below are the historical events for this vehicle listed in chronological order.

EVENT DATE	RESULTS FOUND	ODOMETER READING	DATA SOURCE	EVENT DETAIL
05/09/2013	DES MOINES, IA	5	Motor Vehicle Dept.	Title
05/09/2013	DES MOINES, IA		Motor Vehicle Dept.	Registration Event/ Renewal

AUTOCHECK TERMS AND CONDITIONS:

Experian's Reports are compiled from multiple sources. It is not always possible for Experian to obtain complete discrepancy information on all vehicles; therefore, there may be other title brands, odometer readings or discrepancies that apply to a vehicle that are not reflected on that vehicle's Report. Experian searches data from additional sources where possible, but all discrepancies may not be reflected on the Report.

These Reports are based on information supplied to Experian by external sources believed to be reliable, BUT NO RESPONSIBILITY IS ASSUMED BY EXPERIAN OR ITS AGENTS FOR ERRORS, INACCURACIES OR OMISSIONS. THE REPORTS ARE PROVIDED STRICTLY ON AN "AS IS WHERE IS" BASIS, AND EXPERIAN FURTHER EXPRESSLY DISCLAIMS ALL WARRANTIES, EXPRESS OR IMPLIED, INCLUDING ANY IMPLIED WARRANTIES OF MERCHANTABILITY OR FITNESS FOR A PARTICULAR PURPOSE REGARDING THIS REPORT.

YOU AGREE TO INDEMNIFY EXPERIAN FOR ANY CLAIMS OR LOSSES, INCLUDING COSTS, EXPENSES AND ATTORNEYS FEES, INCURRED BY EXPERIAN ARISING DIRECTLY OR INDIRECTLY FROM YOUR IMPROPER OR UNAUTHORIZED USE OF AUTOCHECK VEHICLE HISTORY REPORTS.

Experian shall not be liable for any delay or failure to provide an accurate report if and to the extent which such delay or failure is caused by events beyond the reasonable control of Experian, including, without limitation, "acts of God", terrorism, or public enemies, labor disputes, equipment malfunctions, material or component shortages, supplier failures, embargoes, rationing, acts of local, state or national governments, or public agencies, utility or communication failures or delays, fire, earthquakes, flood, epidemics, riots and strikes.

These terms and the relationship between you and Experian shall be governed by the laws of the State of Illinois (USA) without regard to its conflict of law provisions. You and Experian agree to submit to the personal and exclusive jurisdiction of the courts located within the county of Cook, Illinois.

SUPPLEMENTAL INFORMATION



NHTSA VEHICLE RECALL

NHTSA Campaign ID : 13V283000

Mfg's Report Date : JUL 02, 2013

Component : AIR BAGS , ELECTRICAL SYSTEM

Potential Number Of Units Affected : 224,264

Summary : Chrysler is recalling certain model year 2013 Town & Country, Dodge Grand Caravan, and RAM C/V Tradesman vehicles manufactured May 10, 2012, through June 7, 2013. A software error may result in the opposite side airbags deploying from the collision point (a left side impact would deploy the right side airbags and vice versa).

Consequence : In the event of a crash, the wrong side airbags could deploy leaving the occupant with no airbag protection at the point of impact, increasing the risk of injury.

Remedy : Chrysler will notify owners, and dealers will flash the occupant restraint control module, free of charge. The recall is expected to begin in August 2013. Owners may contact Chrysler at 1-800-247-9753. Chrysler's recall campaign number is N44.

Notes : Owners may also contact the National Highway Traffic Safety Administration Vehicle Safety Hotline at 1-888-327-4236 or go to www.safercar.gov.

NHTSA Campaign ID : 13V291000

Component : AIR BAGS

Potential Number Of Units Affected : 184

Summary : Chrysler is recalling certain model year 2013 Town & Country and Dodge Grand Caravan vehicles manufactured June 11, 2013, through June 12, 2013. The occupant restraint control module (ORC) has incorrect software installed which may adversely affect air bag deployments in collisions. Thus, these vehicles fail to conform to the requirements of Federal Motor Vehicle Safety Standard No. 208, "Occupant Crash Protection" and No. 214, "Side Impact Protection."

Consequence : An air bag that does not deploy, or deploys improperly, may increase the risk of injury

Remedy : Chrysler will notify owners, and dealers will replace the ORC module, free of charge. The recall is expected to begin in August 2013. Owners may contact Chrysler at 1-800-247-9753. Chrysler's recall campaign number is N48.

NHTSA Campaign ID : 14V234000

Mfg's Report Date : MAY 06, 2014

Component : ELECTRICAL SYSTEM

Potential Number Of Units Affected : 644850

The National Highway Traffic Safety Administration has issued 3 safety related recall notices that may apply to the above valued vehicle.

SUPPLEMENTAL INFORMATION

Summary : Chrysler Group, LLC (Chrysler) is recalling certain model year 2010-2014 Chrysler Town and Country and Dodge Grand Caravan vehicles manufactured August 25, 2010, through October 31, 2013. The affected vehicles may experience overheating of the vent window switch in the driver's door armrest.

Consequence : An overheated switch may result in a vehicle fire.

Remedy : Chrysler will notify owners, and dealers will replace the vent window switch with a newer version, free of charge. The recall is expected to begin in June 2014. Owners may contact Chrysler customer service at 1-800-853-1403. Chrysler's number for this recall is P25.

Dates Of Manufacture : AUG 24, 2010 to OCT 30, 2013

Manufacturer Recall No. : P25

