

MEMBERS OF COUNCIL

HON. KIM REYNOLDS
GOVERNOR

HON. PAUL D. PATE
SECRETARY OF STATE

HON. ROB SAND
AUDITOR OF STATE

HON. ROBY SMITH
TREASURER OF STATE

HON. MIKE. NAIG
SECRETARY OF AGRICULTURE



Executive Council of Iowa

CAPITOL BUILDING
DES MOINES, IOWA 50319
PHONE: 515 281-5368

July 1, 2024

Accounting Department
Office of the Treasurer
Lucas Building
321 E 12th Street
Des Moines, IA, 50319

The Executive Council, in a meeting held on today's date, approved Department of Administrative Services request for an emergency allocation in the amount of \$4,241.17, subject to the audit of actual invoices. On March 26, 2024, Vehicle #109 was damaged by a deer. Request was to cover repair costs.

This represents full and final payment.

EXECUTIVE COUNCIL OF IOWA

Kristi Onstot

Kristi Onstot
Executive Secretary

cc: Adam Steen, Director, Department of Administrative Services
DAS Fleet Services, Risk
Matt Bender, Department of Management
Heather Hackbarth, Department of Management

AOS Claim # 3722
TOS Job # _____



OFFICE OF AUDITOR OF STATE
STATE OF IOWA

Rob Sand
Auditor of State

State Capitol Building
Des Moines, Iowa 50319-0004
Telephone (515) 281-5834 Facsimile (515) 281-6518

May 21, 2024

Kristi Onstot
Executive Council
L O C A L

Subject: Deer Damage to Vehicle #109 on March 26, 2024
Department of Administrative Services
Claim dated March 28, 2024
AOS Claim ID: 3722

In accordance with Executive Council policy, we have examined the claim for 29C.20 funds for the above-mentioned damage. It is our conclusion that the above damage incurred by the Department of Administrative Services is covered by Chapter 29C.20 of the Code of Iowa. Therefore, we recommend an Executive Council allocation in the amount of \$4,241.17, subject to an audit of actual invoices.

Sincerely,

A handwritten signature in black ink, appearing to read "Brian R. Brustkern".

Brian R. Brustkern, CPA
Deputy Auditor of State

cc: Adam Steen, Director, Department of Administrative Services
Mariah Fucaloro, Fleet Services Manager, Department of Administrative Services
Heather Hackbarth, Department of Management



**Department of
Administrative Services**
*Empowering People
Collaboration
Customer Service*

Governor Kim Reynolds
Lt. Governor Adam Gregg

Adam Steen, Director

Date: March 28, 2024

To: Tammy Hollingsworth, Auditor of State
Victoria Newton, Treasurer of State
Executive Council

From: Karl Bubser, Fleet Administrator
DAS Fleet Services
Department of Administrative Services

Re: ALLOCATION REQUEST - 29C20 Claim for Executive Council Consideration

Vehicle / Event	#109/Animal
Event Date	March 26, 2024
Summary	Vehicle 109 struck a deer. (277662)
Amount Requested	\$4,241.17 - Estimate
Supporting Documentation	29C20 Email Notification, Accident Report, Repair Estimate(s), Photos

If you have any questions or are in need of additional information, please do not hesitate to contact me.

Thank you,

Karl Bubser, Fleet Administrator
DAS Fleet Services
Karl.Bubser@iowa.gov
515-281-3162



Risk, DAS <das.risk@iowa.gov>

Fwd: Trooper Smith #109 Car Vs. Deer.

1 message

Risk, DAS <das.risk@iowa.gov>

Wed, Mar 27, 2024 at 11:14 AM

To: Jeannie R Adams <jadams@dps.state.ia.us>, "Guill, Bryan [DPS]" <guill@dps.state.ia.us>, Tammy Hollingsworth <Tammy.Hollingsworth@aos.iowa.gov>, TOS ExecutiveCouncil <executivecouncil@tos.iowa.gov>

Please accept this email as initial 24 hr notification for AON, vehicle 109 struck a deer on 3/26/2024. I will forward all information as soon as it is received.

All accidents must be reported via email or phone to Fleet Services within 24 hours. All accident reports and estimates are due within 72 hours of an accident. Agencies have 60 days to complete repairs to vehicles once approval is given.

Thank you,

DAS Risk

Central Procurement and Fleet Services Enterprise

Iowa Department of Administrative Services

109 SE 13th St, Des Moines, IA 50319

515-281-3162 office

das.risk@iowa.gov<https://das.iowa.gov>**Department of
Administrative Services**

----- Forwarded message -----

From: **Saldivar David** <saldivar@dps.state.ia.us>

Date: Wed, Mar 27, 2024 at 7:57 AM

Subject: Trooper Smith #109 Car Vs. Deer.

To: das.risk@iowa.gov <das.risk@iowa.gov>, vehicledamage <vehicledamage@dps.state.ia.us>

Cc: post12sup <post12sup@dps.state.ia.us>, Guill Bryan <guill@dps.state.ia.us>

Please let us know if you need anything else. Thank You!

Sergeant David Saldivar **281**

Iowa State Patrol / District 12

22365 20th Avenue

State Vehicle Damage Report

Attach this completed form to an email along with the items identified below and send to: vehicledamage@dps.state.ia.us ; das.risk@iowa.gov

- One Repair Estimate from Approved State Bid Shop
- DOT MARS Report (if reportable)
- Memo from the Driver of the State Vehicle
- 3-4 photos of the vehicle damage

***Sworn Officers only: Complete a Line of Duty Form #432037 and send to DOT if 10-50 was reportable!!!

STATE VEHICLE: (Mark if Act of Nature) CASE #: 2024007631

Date: <small>(Month/Day/Year)</small>	03/26/2024	Time: <small>(Time plus a.m./p.m.)</small>	6:18 AM
Vehicle Plate #:	109	Vehicle Mileage:	135887
Vehicle Description: <small>(Yr/Make/Model/ & Vin#)</small>	2019 Dodge Charger VIN: 2C3CDXKT1KH622773		
Assigned To:	Trp. Smith	Badge #	109
Driven By:	Trp. Smith	Badge #	109
Driver's Lic #:	220DD5706	Damage:	\$4241.17
Vehicle Towed: <small>(Yes / No)</small>	NO	Towed By:	N/A
Towed To:	N/A	Towing Cost:	\$0.00
Seat Belt: <small>(Yes / No)</small>	Yes	Type of Vehicle: <small>(Marked/Semi /Unmarked)</small>	Marked
Injured/Injuries:	None		
Occupants: <small>(Other than driver)</small>	None		

VEHICLE #2:

DL #:		State:	
Vehicle Lic. #		State:	
Driver's Name:			
Driver's Address:			
Owner's Name:			
Owner's Address:			

Owner's Phone:			
Insurance Info: (Carrier/Policy #/Phone)			
Veh Description: (Yr/Make/Model & Vin#)			
Damage:	\$	Seat Belt: (Yes / No)	
Injured/Injuries:			
Occupants: (Other than driver)			
Occupant(s) Wearing Seat Belt: (Yes/No)			

OTHER INFORMATION:

Witnesses:	None
Accident Location: (Street/Hwy)	Hwy 64 EB at Jct of Lead Mine Rd.
County:	Jones
Weather/Road Conditions:	Clear/Dry
Unit 1 struck a deer.	
Property Damage other than Vehicles:	None
Cost:	\$ 0.00
Citations Issued To: (List Charge(s) and Statute Code(s))	None

Investigating Officer:	Sgt. Saldivar
------------------------	---------------

VEHICLE #3: (If needed) (For more vehicles, please make extra copies of this portion)

DL #:		State:	
Vehicle Lic. #		State:	
Driver's Name:			
Driver's Address:			
Owner's Name:			

Owner's Address:			
Owner's Phone:			
Insurance Info: (Carrier/Policy #/Phone)			
Veh Description: (Yr/Make/Model & Vin#)			
Damage:	\$	Seat Belt: (Yes / No)	Yes
Injured/Injuries:			
Occupants: (Other than driver)			
Occupant(s) Wearing Seat Belt: (Yes/No)	Yes		

INVESTIGATING OFFICER'S REPORT OF MOTOR VEHICLE ACCIDENT

Law Enforcement Case Number: 2024007631

MAIL REPORTS TO: Iowa Department of Transportation, Office of Driver Services, P.O. Box 9204, Des Moines, Iowa 50306-9204

Date of Accident 03/26/2024	Time of Accident 06:18 Hrs.	County JONES - 53	Accident occurred within corporate limits of (city)			
UNIT 1	Driver's Name - Last SMITH		First BLAINE		Middle ROBERT	
	Address 22365 20TH AVE		City STOCKTON		State IA	
	Date of Birth 03/13/1993	Driver's License Number 220DD5706		Citation Charge 1		
	Male <input checked="" type="radio"/> Female <input type="radio"/>	State IA	Class C	Endorsements	Restrictions	Citation Charge 2
	Alcohol Test Given: 1		Test Results:	Drug Test Given: 1	Test Result:	Citation Charge 3
	Owner's Name - Last STATE OF IOWA		First		Middle	Citation Charge 4
	Address 109 SE 13TH ST		City DES MOINES		State IA	Zip 50319
	License Plate No. 109	State IA	Year	VIN: 2C3CDXKT1KH622773	Color SIL	Year 2019
	Trailer Plate No.	State	Year	VIN:	Tow 1	Tow #
	Insurance Company Name		Insurance Co. Phone Number		Insurance Policy Number	
Initial Travel Direction	Veh. Act.	Veh. Config. 01	Cargo Body Type 01	Veh. Defect	Point of Initial Impact	
Special Veh. Func		Emergency Status	Bus Use	Driver Condition	Vision Obscured	
Traffic Controls		Horizontal Alignment	Vertical Alignment	SEQUENCE OF EVENTS	First Event	
Carrier Name/Lessee		US DOT Number		MC Number	Underride/Override	
Street Address		City		State	Zip Code	
Haz Mat Involvement		Haz Mat Placard	Placard Number	Haz. Mat Released	Haz Mat Class	
Trailer Plate:		State	Year	VIN	Sex Seating Position Injury Status Occupant Protection Airbag Deployment Ejection Ejection Path Traps/extricates Source of Transport Displacement/Inj	
Trailer Plate:		State	Year	VIN		
Converter Dolly		Dolly Plate:	State	Plate Year		VIN
DRIVER OF UNIT 1		Phone Number:		Transported to:		
Name		Phone Number		DOB:	Transported by:	
Address		Transported to:		Transported by:		
Name		Phone Number		DOB:	Transported by:	
Address		Transported to:		Transported by:		
Name		Phone Number		DOB:	Transported by:	
Address		Transported to:		Transported by:		
Name		Phone Number		DOB:	Transported by:	
Address		Transported to:		Transported by:		

INVESTIGATING OFFICER'S REPORT OF MOTOR VEHICLE ACCIDENT

MAIL REPORTS TO: Iowa Department of Transportation, Office of Driver Services, P.O. Box 9204, Des Moines, Iowa 50306-9204

Law Enforcement Case Number:
2024007631

L O C A T I O N	Date of Accident 03/26/2024	Time of Accident 06:18 Hrs.	County JONES - 53	Accident occurred within corporate limits of (city)		Legal Intervention? <input type="checkbox"/>	Private Property? <input type="checkbox"/>		
	Literal Description IA 64 E AND LEAD MINE RD					County: 53	Route:		
	If accident occurred outside of city limits show general vicinity		N NE E SE S SW W NW <input type="radio"/> <input type="radio"/> <input type="radio"/> <input type="radio"/> <input type="radio"/> <input type="radio"/> <input type="radio"/>		X Coordinate: 645842.125				
	On Road, Street or Highway:			At Intersection with:			Y Coordinate: 4660804		
	Note: Unless accident occurred at an intersection which is completely described above, use the space below to give the exact location from a milepost or definable intersection, bridge, or railroad crossing, using two distances and directions if necessary of					If Divided Highway, Provide Route (Cardinal) Travel Direction			
	N NE E SE S SW W NW <input type="radio"/> <input type="radio"/> <input type="radio"/> <input type="radio"/> <input type="radio"/> <input type="radio"/> <input type="radio"/>		and		N NE E SE S SW W NW <input type="radio"/> <input type="radio"/> <input type="radio"/> <input type="radio"/> <input type="radio"/> <input type="radio"/> <input type="radio"/>		NB	SB	EB

ACCIDENT ENVIRONMENT			ROADWAY CHARACTERISTICS		
Location of First Harmful Event	Weather Conditions (up to two)		Major Contributing Circumstances Environment		
Manner of Crash/Collision			Roadway		
Light Conditions	Surface Conditions		Type of Roadway Junction/Feature		
			FRA No.		

First Harmful Event (Crash) 31	WORKZONE RELATED? <input type="radio"/> Yes <input type="radio"/> No	Activity	Location	Type	Workers Present	Sex	Struck by Unit No.	Injury Status	Non-Motorist Type	Location (prior to impact)	Action (prior to crash)	Condition	Safety Equipment	Contributing Circumstances	Source of Transport	Discipline/Offense
--	--	----------	----------	------	-----------------	-----	--------------------	---------------	-------------------	----------------------------	-------------------------	-----------	------------------	----------------------------	---------------------	--------------------

N O N M O T O R I S T S	Name 001		Phone Number		DOB:						
	Address:				Alcohol Test Given	Test Results:	Drug Test Given	Result	Charged	Yes	No
	Transported to:				Transported by:						
	Name		Phone Number		DOB:						
	Address:				Alcohol Test Given	Test Results:	Drug Test Given	Result	Charged	Yes	No
	Transported to:				Transported by:						

N P R O P E R T Y O W N E R S	If Property other than vehicles damaged explain	Object Damaged				Estimate of Damage	
	Owner's Last Name		First Name		Middle Name		Phone Number
	Address		City		State	Zip Code	
					Was owner or tenant notified? 1 = Yes 2 = No 9 = Unknown		
	If Property other than vehicles damaged explain	Object Damaged				Estimate of Damage	
	Owner's Last Name		First Name		Middle Name		Phone Number
Address		City		State	Zip Code		
				Was owner or tenant notified? 1 = Yes 2 = No 9 = Unknown			

W I T N E S S	Last Name	First Name	Address		City	State	Zip Code	Phone Number
	Last Name	First Name	Address		City	State	Zip Code	Phone Number
	Last Name	First Name	Address		City	State	Zip Code	Phone Number
	Last Name	First Name	Address		City	State	Zip Code	Phone Number
	Last Name	First Name	Address		City	State	Zip Code	Phone Number
	Last Name	First Name	Address		City	State	Zip Code	Phone Number

Is This a Secondary Crash? Y <input type="radio"/> N <input checked="" type="radio"/>	Type of Primary Incident		Roadway Clearance Date 03/26/2024	Incident Clearance Date 03/26/2024	
Signature of Officer TROOPER M KLEBE	Badge Number 172	Time Officer Notified of Accident 06:32 Hrs.	Roadway Clearance Time 06:24 Hrs.	Incident Clearance Time 11:20 Hrs.	
Name of Agency PCV	Date of Report 03/26/2024	Time Officer Arrived At Scene 11:00 Hrs.	Total Roadway Clearance Time 000:06	Total Incident Clearance Time 005:02	
Report Reviewed By	Date of Review	Investigation made at scene? Y <input type="radio"/> N <input checked="" type="radio"/>	T.I. No.	Other Technical Investigating Agency	

INVESTIGATING OFFICER'S REPORT
OF MOTOR VEHICLE ACCIDENT

Form 4433003 (11-13)

Law Enforcement Case Number:

2024007631

MAIL REPORTS TO: Iowa Department of Transportation, Office of Driver Services, P.O. Box 9204, Des Moines, Iowa 50306-9204

D
I
A
G
R
A
M



HWY 64 EB AND LEAD MINE RD

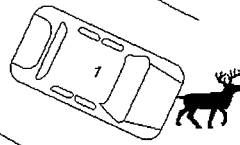

N
A
R
R
A
T
I
V
E

Unit 1 was traveling EB on Hwy 64 near Lead Mine Rd. Unit 1 struck a deer.

DURANT COLLISION REPAIR

1303 5th St, P O Box 638, DURANT, IA 52747

Phone: (563) 785-6353, Fax: (563) 785-6659

Image Report

Owner:	Iowa State Patrol	Insurance:		Estimator:	Craig Moeller	Vehicle Out:	
RO Number:		Claim Number:					
Year:	2019	Color:	silver	License Plate:	109	Production Date:	3/2019
Make:	DODG	Body Style:	4D SED	State:	IA	Mileage In:	135,935
Model:	Charger Police AW...	Engine:	8-5.7L Gasoline S...	VIN:	2C3CDXKT1KH622773	Condition:	Good

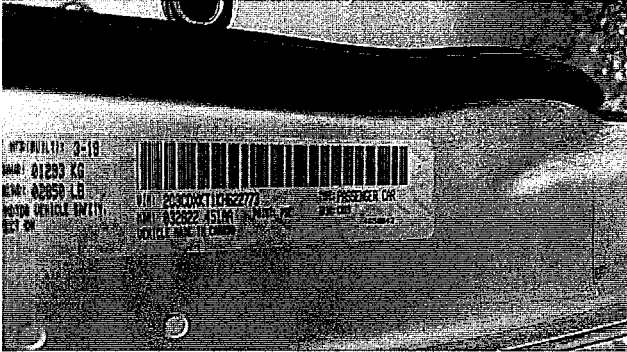

3/26/2024

Comments:



3/26/2024

Comments: LF



3/26/2024

Comments: RF



3/26/2024

Comments: RR



3/26/2024

Comments: LR

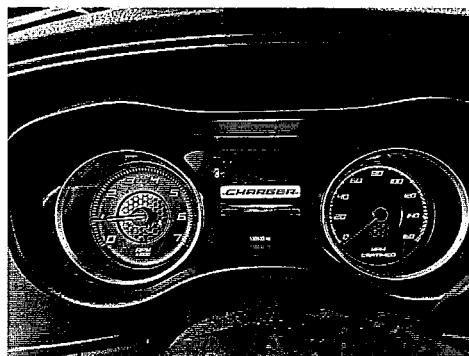

3/26/2024

Comments: ODOMETER 135,935

DURANT COLLISION REPAIR

1303 5th St, P O Box 638, DURANT, IA 52747

Phone: (563) 785-6353, Fax: (563) 785-6659

Image Report

Owner:	Iowa State Patrol	Insurance:		Estimator:	Craig Moeller	Vehicle Out:	
RO Number:		Claim Number:					
Year:	2019	Color:	silver	License Plate:	109	Production Date:	3/2019
Make:	DODG	Body Style:	4D SED	State:	IA	Mileage In:	135,935
Model:	Charger Police AW...	Engine:	8-5.7L Gasoline S...	VIN:	2C3CDXKT1KH622773	Condition:	Good



3/26/2024

Comments: FRONT

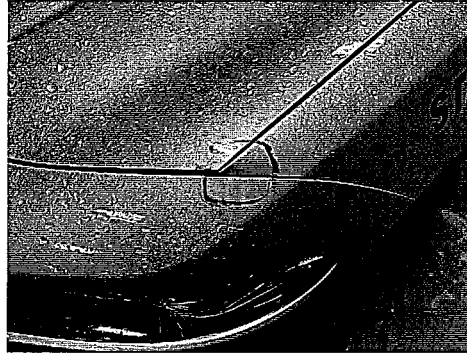

3/26/2024

Comments: REPAIR FENDER

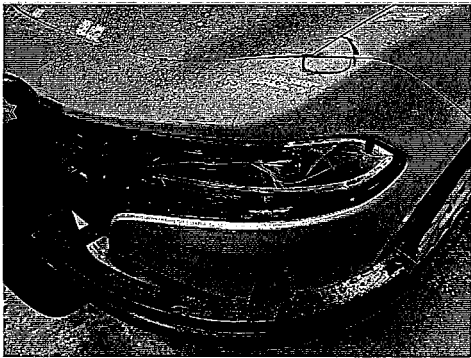

3/26/2024

Comments: LT HEADLAMP



3/26/2024

Comments: LT FENDER

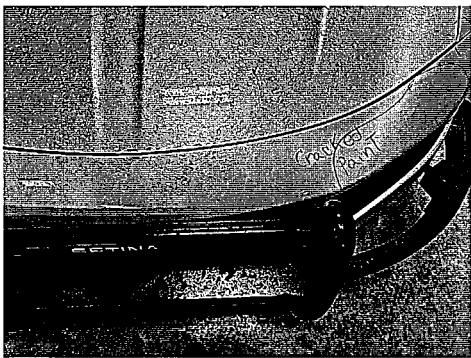

3/26/2024

Comments: REPAIR BUMPER



3/26/2024

Comments: LF

DURANT COLLISION REPAIR

1303 5th St, P O Box 638, DURANT, IA 52747

Phone: (563) 785-6353, Fax: (563) 785-6659

Image Report

Owner:	Iowa State Patrol	Insurance:		Estimator:	Craig Moeller	Vehicle Out:	
RO Number:		Claim Number:					
Year:	2019	Color:	silver	License Plate:	109	Production Date:	3/2019
Make:	DODG	Body Style:	4D SED	State:	IA	Mileage In:	135,935
Model:	Charger Police AW...	Engine:	8-5.7L Gasoline S...	VIN:	2C3CDXKT1KH622773	Condition:	Good



3/26/2024

Comments: LICENSE



3/26/2024

Comments:

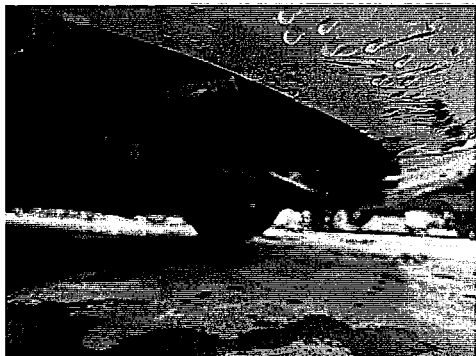

3/26/2024

Comments: undercover front gone



3/26/2024

Comments: rt liner and ducts gone



3/26/2024

Comments: undercover rear gone



3/26/2024

Comments: lt liner

DURANT COLLISION REPAIR

1303 5th St, P O Box 638, DURANT, IA 52747

Phone: (563) 785-6353, Fax: (563) 785-6659

Image Report

Owner:	Iowa State Patrol	Insurance:		Estimator:	Craig Moeller	Vehicle Out:	
RO Number:		Claim Number:					
Year:	2019	Color:	silver	License Plate:	109	Production Date:	3/2019
Make:	DODG	Body Style:	4D SED	State:	IA	Mileage In:	135,935
Model:	Charger Police AW...	Engine:	8-5.7L Gasoline S...	VIN:	2C3CDXKT1KH622773	Condition:	Good

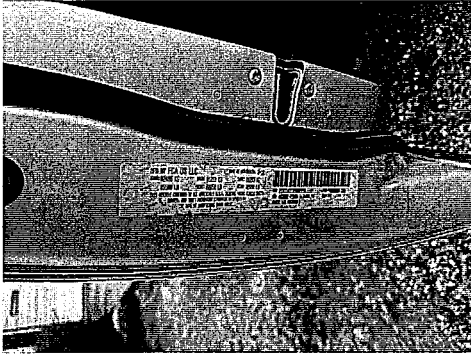

3/26/2024
Comments: VINTAG



3/26/2024 E01
Comments: radiator support



3/26/2024 E01
Comments: It side bumper brackets



MEMORANDUM

TO: SGT. SALDIVAR

FROM: TRP. SMITH

DATE: 3/26/2024

SUBJECT: CAR VS. DEER

Sgt. Saldivar,

On 3/26/24 at approximately 0618hrs, I hit a deer that was crossing Highway 64 SE of Anamosa. My milage at that time was 135887. The damage was minimal, breaking the left headlight cover and took a tiny chunk out of the grill. I have already taken it to Durant Collision for an estimate.

Thanks,
Trooper Blaine Smith #109



DURANT COLLISION REPAIR

durantcollision@iowatelecom.net
1303 5th St, P O Box 638, DURANT, IA 52747
Phone: (563) 785-6353
FAX: (563) 785-6659

Workfile ID: 6465a242
PartsShare: 7RLphb
Federal ID: 202958038
State ID: 116006756

Preliminary Estimate

Customer: Iowa State Patrol

Written By: Craig Moeller

Insured: Iowa State Patrol
Type of Loss:
Point of Impact: 11 Left Front

Policy #:
Date of Loss:

Claim #:
Days to Repair: 0

Owner:
Iowa State Patrol
22365 20th Ave.
Stockton, IA 52769
(563) 284-9501 Day

Inspection Location:
DURANT COLLISION REPAIR
1303 5th St
P O Box 638
DURANT, IA 52747
Repair Facility
(563) 785-6353 Business

Insurance Company:

VEHICLE

2019 DODG Charger Police AWD (Fleet) 4D SED 8-5.7L Gasoline Sequential MPI silver

VIN: 2C3CDXKT1KH622773 Interior Color: Mileage In: 135,935 Vehicle Out:
License: 109 Exterior Color: silver Mileage Out:
State: IA Production Date: 3/2019 Condition: Good Job #:

TRANSMISSION

Automatic Transmission
4 Wheel Drive

POWER

Power Steering
Power Brakes
Power Windows
Power Locks
Power Mirrors
Power Driver Seat

DECOR

Dual Mirrors
Tinted Glass
Overhead Console

CONVENIENCE

Air Conditioning
Intermittent Wipers
Tilt Wheel
Cruise Control
Rear Defogger
Keyless Entry
Message Center
Steering Wheel Touch Controls

Telescopic Wheel
Climate Control
Backup Camera
Parking Sensors

RADIO

AM Radio

FM Radio
Stereo
Search/Seek
Auxiliary Audio Connection

SAFETY

Drivers Side Air Bag
Passenger Air Bag
Anti-Lock Brakes (4)
4 Wheel Disc Brakes
Front Side Impact Air Bags
Head/Curtain Air Bags
Hands Free Device

SEATS

Cloth Seats
Bucket Seats
Reclining/Lounge Seats

WHEELS

Styled Steel Wheels

PAINT

Clear Coat Paint

OTHER

Traction Control
Stability Control
California Emissions
Power Trunk/Liftgate

Get live updates at www.carwise.com/e/4KATJ3

Preliminary Estimate

Customer: Iowa State Patrol

2019 DODG Charger Police AWD (Fleet) 4D SED 8-5.7L Gasoline Sequential MPI silver

Line	Oper	Description	Part Number	Qty	Extended Price \$	Labor	Paint
1 FRONT BUMPER & GRILLE							
2	* <>	Rpr Bumper cover				3.5	3.4
3		Add for Clear Coat					1.4
4	#	R&I PUSH BAR AND WRAP				2.0	
5	#	Algn PUSH BAR AND WRAP				1.0	
		Note: PULL AND ALIGN					
6	#	R&I REMOVE AND REINSTALL BLACK APPLIQUE				1.0	
		Note: TO PAINT BUMPER SILVER AFTER CRACK REPAIRS					
7		Repl RT Air duct	68214812AA	1	68.40		
8		Repl RT Bumper bracket	68226544AB	1	42.45	0.1	
9	*	Repl LT Support inner	68226533AA	1	30.00		
10		Repl LT Support outer	68213538AC	1	12.10		
11 FRONT LAMPS							
12	*	Repl LT Headlamp assy halogen	68541681AA	1	851.00	0.4	
13		Aim headlamps				0.5	
14 RADIATOR SUPPORT							
15	*	Repl Front shield w/police	68231862AA	1	222.82	0.4	
16		Repl Splash shield AWD w/police	4806075AB	1	135.00	0.2	
17	*	Repl Radiator support	68200478AC	1	296.00	1.0	1.6
18		Evacuate & recharge				m 1.4 M	
19		Refrigerant recovery				m 0.4 M	
20 FENDER							
21	*	Rpr LT Fender				4.0	2.0
22		Overlap Major Non-Adj. Panel					-0.2
23		Add for Clear Coat					0.4
24	#	R&I Decal"State Trooper"				0.6	
25	*	Repl LT Fender liner 3.6, 5.7 liter	68205937AH	1	114.00	0.3	
26	**	A/M ***** ADD-ONS *****		1			
27	#	Repl Cover Car		1	10.00		
28	#	Rpr Color sand and buff				1.0	
29	#	Repl Corrosion protection primer		1	10.00		
30	*	Repl RT Fender liner 3.6, 5.7 liter	68205936AH	1	114.00	0.3	
31 VEHICLE DIAGNOSTICS							
32	*	Pre-repair scan		1		m 0.5 M	
33	*	Post-repair scan		1		m 0.5 M	
SUBTOTALS					1,905.77	19.1	8.6

Preliminary Estimate

Customer: Iowa State Patrol

2019 DODG Charger Police AWD (Fleet) 4D SED 8-5.7L Gasoline Sequential MPI silver

ESTIMATE TOTALS

Category	Basis	Rate	Cost \$
Parts			1,905.77
Body Labor	16.3 hrs @	\$ 68.00 /hr	1,108.40
Paint Labor	8.6 hrs @	\$ 115.00 /hr	989.00
Mechanical Labor	2.8 hrs @	\$ 85.00 /hr	238.00
Subtotal			4,241.17
Grand Total			4,241.17
Deductible			0.00
CUSTOMER PAY			0.00
INSURANCE PAY			4,241.17

THIS ESTIMATE HAS BEEN PREPARED BASED ON THE USE OF AFTERMARKET CRASH PARTS SUPPLIED BY A SOURCE OTHER THAN THE MANUFACTURER OF YOUR MOTOR VEHICLE. ANY WARRANTIES APPLICABLE TO THESE REPLACEMENT PARTS ARE PROVIDED BY THE MANUFACTURER OR DISTRIBUTOR OF THESE PARTS RATHER THAN THE MANUFACTURER OF YOUR VEHICLE.

Preliminary Estimate

Customer: Iowa State Patrol

2019 DODG Charger Police AWD (Fleet) 4D SED 8-5.7L Gasoline Sequential MPI silver

Estimate based on MOTOR CRASH ESTIMATING GUIDE and potentially other third party sources of data. Unless otherwise noted, (a) all items are derived from the Guide DR3PB11, CCC Data Date 03/15/2024, and potentially other third party sources of data; and (b) the parts presented are OEM-parts. OEM parts are manufactured by or for the vehicle's Original Equipment Manufacturer (OEM) according to OEM's specifications for U.S. distribution. OEM parts are available at OE/Vehicle dealerships or the specified supplier. OPT OEM (Optional OEM) or ALT OEM (Alternative OEM) parts are OEM parts that may be provided by or through alternate sources other than the OEM vehicle dealerships with discounted pricing. Asterisk (*) or Double Asterisk (**) indicates that the parts and/or labor data provided by third party sources of data may have been modified or may have come from an alternate data source. Tilde sign (~) items indicate MOTOR Not-Included Labor operations. The symbol (<>) indicates the refinish operation WILL NOT be performed as a separate procedure from the other panels in the estimate. Non-Original Equipment Manufacturer aftermarket parts are described as Non OEM, A/M or NAGS. Used parts are described as LKQ, RCY, or USED. Reconditioned parts are described as Recond. Recored parts are described as Recore. NAGS Part Numbers and Benchmark Prices are provided by National Auto Glass Specifications. Labor operation times listed on the line with the NAGS information are MOTOR suggested labor operation times. NAGS labor operation times are not included. Pound sign (#) items indicate manual entries.

Some 2024 vehicles contain minor changes from the previous year. For those vehicles, prior to receiving updated data from the vehicle manufacturer, labor and parts data from the previous year may be used. The CCC ONE estimator has a list of applicable vehicles. Parts numbers and prices should be confirmed with the local dealership.

The following is a list of additional abbreviations or symbols that may be used to describe work to be done or parts to be repaired or replaced:

SYMBOLS FOLLOWING PART PRICE:

m=MOTOR Mechanical component. s=MOTOR Structural component. T=Miscellaneous Taxed charge category. X=Miscellaneous Non-Taxed charge category.

SYMBOLS FOLLOWING LABOR:

D=Diagnostic labor category. E=Electrical labor category. F=Frame labor category. G=Glass labor category. M=Mechanical labor category. S=Structural labor category. (numbers) 1 through 4=User Defined Labor Categories.

OTHER SYMBOLS AND ABBREVIATIONS:

Adj.=Adjacent. Aln.=Align. ALU=Aluminum. A/M=Aftermarket part. Blnd=Blend. BOR=Boron steel. CAPA=Certified Automotive Parts Association. D&R=Disconnect and Reconnect. HSS=High Strength Steel. HYD=Hydroformed Steel. Incl.=Included. LKQ=Like Kind and Quality. LT=Left. MAG=Magnesium. Non-Adj.=Non Adjacent. NSF=NSF International Certified Part. O/H=Overhaul. Qty=Quantity. Refn=Refinish. Repl=Replace. R&I=Remove and Install. R&R=Remove and Replace. Rpr=Repair. RT=Right. SAS=Sandwiched Steel. Sect=Section. Subl=Sublet. UHS=Ultra High Strength Steel. N=Note(s) associated with the estimate line.

CCC ONE Estimating - A product of CCC Intelligent Services Inc.

The following is a list of abbreviations that may be used in CCC ONE Estimating that are not part of the MOTOR CRASH ESTIMATING GUIDE:

BAR=Bureau of Automotive Repair. EPA=Environmental Protection Agency. NHTSA= National Highway Transportation and Safety Administration. PDR=Paintless Dent Repair. VIN=Vehicle Identification Number.

Preliminary Estimate

Customer: Iowa State Patrol

2019 DODG Charger Police AWD (Fleet) 4D SED 8-5.7L Gasoline Sequential MPI silver

PARTS SUPPLIER LIST

Line	Supplier	Description	Price
9	Billion Automotive Group 3015 S. Minnesota Ave Sioux Falls SD 57105	#68226533AA LT Support inner Quote: 2040384381 Expires: 04/24/24	\$ 30.00
12	Billion Automotive Group 3015 S. Minnesota Ave Sioux Falls SD 57105	#68541681AA LT Headlamp assy halogen Quote: 2044769575 Expires: 04/24/24	\$ 851.00
15	Billion Automotive Group 3015 S. Minnesota Ave Sioux Falls SD 57105	#68231862AA Front shield w/police Quote: 2044389914 Expires: 04/24/24	\$ 222.82
17	Billion Automotive Group 3015 S. Minnesota Ave Sioux Falls SD 57105	#68200478AC Radiator support Quote: 2044392891 Expires: 04/24/24	\$ 296.00
25	Billion Automotive Group 3015 S. Minnesota Ave Sioux Falls SD 57105	#68205937AH LT Fender liner 3.6, 5.7 liter Quote: 2043783759 Expires: 04/24/24	\$ 114.00
30	Billion Automotive Group 3015 S. Minnesota Ave Sioux Falls SD 57105	#68205936AH RT Fender liner 3.6, 5.7 liter Quote: 2046758737 Expires: 04/24/24	\$ 114.00

Preliminary Estimate

Customer: Iowa State Patrol

2019 DODG Charger Police AWD (Fleet) 4D SED 8-5.7L Gasoline Sequential MPI silver

ALTERNATE PARTS USAGE

2019 DODG Charger Police AWD (Fleet) 4D SED 8-5.7L Gasoline Sequential MPI silver

VIN: 2C3CDXKT1KH622773 Interior Color: Mileage In: 135,935 Vehicle Out:
License: 109 Exterior Color: silver Mileage Out:
State: IA Production Date: 3/2019 Condition: Good Job #:

Alternate Part Type	Selection Method	# Of Times Notified Of Available Parts	# Of Parts Selected
Aftermarket	Automatically List	0	1
Optional OEM	Automatically List	0	0
Reconditioned	Automatically List	0	0
Recycled	N/A	0	0