

MEMBERS OF COUNCIL

HON. KIM REYNOLDS
GOVERNOR

HON. PAUL D. PATE
SECRETARY OF STATE

HON. ROB SAND
AUDITOR OF STATE

HON. ROBY SMITH
TREASURER OF STATE

HON. MIKE. NAIG
SECRETARY OF AGRICULTURE



Executive Council of Iowa

CAPITOL BUILDING
DES MOINES, IOWA 50319
PHONE: 515 281-5368

July 1, 2024

Accounting Department
Office of the Treasurer
Lucas Building
321 E 12th Street
Des Moines, IA, 50319

The Executive Council, in a meeting held on today's date, approved Department of Administrative Services request for an emergency allocation in the amount of \$7,959.40, subject to the audit of actual invoices. On April 14, 2024, Vehicle #171 was damaged by a deer. Request was to cover repair costs.

This represents full and final payment.

EXECUTIVE COUNCIL OF IOWA

Kristi Onstot

Kristi Onstot
Executive Secretary

cc: Adam Steen, Director, Department of Administrative Services
DAS Fleet Services, Risk
Matt Bender, Department of Management
Heather Hackbarth, Department of Management

AOS Claim # 3731
TOS Job # _____



OFFICE OF AUDITOR OF STATE
STATE OF IOWA

Rob Sand
Auditor of State

State Capitol Building
Des Moines, Iowa 50319-0004
Telephone (515) 281-5834 Facsimile (515) 281-6518

May 21, 2024

Kristi Onstot
Executive Council
L O C A L

Subject: Deer Damage to Vehicle #171 on April 14, 2024
Department of Administrative Services
Claim dated April 18, 2024
AOS Claim ID: 3731

In accordance with Executive Council policy, we have examined the claim for 29C.20 funds for the above-mentioned damage. It is our conclusion that the above damage incurred by the Department of Administrative Services is covered by Chapter 29C.20 of the Code of Iowa. Therefore, we recommend an Executive Council allocation in the amount of \$7,959.40, subject to an audit of actual invoices.

Sincerely,

A handwritten signature in black ink, appearing to read "Brian R. Brustkern".

Brian R. Brustkern, CPA
Deputy Auditor of State

cc: Adam Steen, Director, Department of Administrative Services
Mariah Fucaloro, Fleet Services Manager, Department of Administrative Services
Heather Hackbarth, Department of Management



Governor Kim Reynolds
Lt. Governor Adam Gregg

Adam Steen, Director

Date: April 18, 2024

To: Tammy Hollingsworth, Auditor of State
Victoria Newton, Treasurer of State
Executive Council

From: Karl Bubser, Fleet Administrator
DAS Fleet Services
Department of Administrative Services

Re: ALLOCATION REQUEST - 29C20 Claim for Executive Council Consideration

Vehicle / Event	#171/Animal
Event Date	April 14, 2024
Summary	Vehicle 171 struck a deer. (278948)
Amount Requested	\$7,959.40 - Estimate
Supporting Documentation	29C20 Email Notification, Accident Report, Repair Estimate(s), Photos

If you have any questions or are in need of additional information, please do not hesitate to contact me.

Thank you,

Karl Bubser, Fleet Administrator
DAS Fleet Services
Karl.Bubser@iowa.gov
515-281-3162

29C20

Risk, DAS <das.risk@iowa.gov>

Wed, Apr 17, 2024 at 9:51 AM

Draft To: TOS ExecutiveCouncil <executivecouncil@tos.iowa.gov>, Tammy Hollingsworth <Tammy.Hollingsworth@aos.iowa.gov>

Please accept this email as initial 24 hr notification for AON, vehicle 171 struck a deer on 4/14/24. I will forward all information as soon as it is received. I apologize if this is a duplicate submission--I was out of the office 4/15-4/16

All accidents must be reported via email or phone to Fleet Services within 24 hours. All accident reports and estimates are due within 72 hours of an accident. Agencies have 60 days to complete repairs to vehicles once approval is given.

Thank you,

DAS Risk

Central Procurement and Fleet Services Enterprise

Iowa Department of Administrative Services

109 SE 13th St, Des Moines, IA 50319

515-281-3162 office

das.risk@iowa.gov<https://das.iowa.gov>**Department of
Administrative Services**



State Vehicle Damage Report

Attach this completed form to an email along with the items identified below and send to: vehicledamage@dps.state.ia.us ; das.risk@iowa.gov

- One Repair Estimate from Approved State Bid Shop
- DOT MARS Report (if reportable)
- Memo from the Driver of the State Vehicle
- 3-4 photos of the vehicle damage

***Sworn Officers only: Complete a Line of Duty Form #432037 and send to DOT if 10-50 was reportable!!!

STATE VEHICLE: (Mark if Act of Nature) CASE #: 2024009295

Date: <small>(Month/Day/Year)</small>	04-14-24	Time: <small>(Time plus a.m./p.m.)</small>	628 AM
Vehicle Plate #:	JHU738	Vehicle Mileage:	78,941
Vehicle Description: <small>(Yr/Make/Model/ & Vin#)</small>	Blue 2021 Dodge Charger 2C3CDXKG2MH528651		
Assigned To:	Roberto Lopez	Badge #	171
Driven By:	Roberto Lopez	Badge #	171
Driver's Lic #:	827ZZ8843	Damage:	\$5,000
Vehicle Towed: <small>(Yes / No)</small>	No	Towed By:	
Towed To:		Towing Cost:	\$
Seat Belt: <small>(Yes / No)</small>	Yes	Type of Vehicle: <small>(Marked/Semi /Unmarked)</small>	Unmarked
Injured/Injuries:	No		
Occupants: <small>(Other than driver)</small>			

VEHICLE #2:

DL #:		State:	
Vehicle Lic. #		State:	
Driver's Name:			
Driver's Address:			
Owner's Name:			
Owner's Address:			

Owner's Phone:			
Insurance Info: (Carrier/Policy #/Phone)			
Veh Description: (Yr/Make/Model & Vin#)			
Damage:	\$	Seat Belt: (Yes / No)	
Injured/Injuries:			
Occupants: (Other than driver)			
Occupant(s) Wearing Seat Belt: (Yes/No)			

OTHER INFORMATION:

Witnesses:			
Accident Location: (Street/Hwy)			
County:			
Weather/Road Conditions:			
** Please Include narrative of events here**			
Property Damage other than Vehicles:		None	
Cost:		\$	
Citations Issued To: (List Charge(s) and Statute Code(s))			

Investigating Officer:	
------------------------	--

VEHICLE #3: (If needed) (For more vehicles, please make extra copies of this portion)

DL #:		State:	
Vehicle Lic. #		State:	
Driver's Name:			
Driver's Address:			

Owner's Name:			
Owner's Address:			
Owner's Phone:			
Insurance Info: (Carrier/Policy #/Phone)			
Veh Description: (Yr/Make/Model & Vin#)			
Damage:	\$	Seat Belt: (Yes / No)	
Injured/Injuries:			
Occupants: (Other than driver)			
Occupant(s) Wearing Seat Belt: (Yes/No)			

INVESTIGATING OFFICER'S REPORT OF MOTOR VEHICLE ACCIDENT

Law Enforcement Case Number:

2024009295

MAIL REPORTS TO: Iowa Department of Transportation, Office of Driver Services, P.O. Box 9204, Des Moines, Iowa 50306-9204

Date of Accident 04/14/2024	Time of Accident 06:28 Hrs.	County CERRO GORDO - 17	Accident occurred within corporate limits of (city)		
Driver's Name - Last LOPEZ		First ROBERTO		Middle CARLOS	
Address 3625 S WASHINGTON AVE		City MASON CITY		State IA	Zip 50401
Date of Birth 11/17/1986	Driver's License Number 827ZZ8843	CDL Yes <input type="radio"/> No <input checked="" type="radio"/>	Citation Charge 1		Citation Charge 2
Male <input checked="" type="radio"/> Female <input type="radio"/>	State IA	Class A	Endorsements	Restrictions	Citation Charge 3
Alcohol Test Given: 1		Test Results:	Drug Test Given: 1	Test Result:	Re-exam: Yes <input type="radio"/> No <input checked="" type="radio"/>
Owner's Name - Last STATE OF IOWA			First		Middle
Address 109 SE 13TH ST		City DES MOINES		State IA	Zip 50319
License Plate No. JHU738	State IA	Year 2023	VIN: 2C3CDXKG2MH528651	Color BLU	Year 2021
Trailer Plate No.	State	Year	VIN:	Tow 1	Tow #
Insurance Company Name STATE OF IOWA			Insurance Co. Phone Number		Insurance Policy Number
Initial Travel Direction	Veh. Act.	Veh. Config. 01	Cargo Body Type 01	Veh. Defect	Point of Initial Impact
Special Veh. Func	Emergency Status	Bus Use	Driver Condition	Vision Obscured 88	Contributing Circumstances Driver (up to two)
Traffic Controls	Horizontal Alignment	Vertical Alignment	SEQUENCE OF EVENTS	First Event	Second Event
Carrier Name/Lessee					
Street Address			City		State Zip Code
Number of Axles		Gross Vehicle Weight Rating		US DOT Number	MC Number
Haz Mat Involvement		Haz Mat Placard	Placard Number	Haz. Mat Released	Haz Mat Class
Trailer Plate:		State	Year	VIN	
Trailer Plate:		State	Year	VIN	
Converter Dolly		Dolly Plate:		State	Plate Year VIN
DRIVER OF UNIT 1			Phone Number: (641) 424-3625		Sex <input checked="" type="checkbox"/> Male <input type="checkbox"/> Female
			Transported to:		
Name			Phone Number		DOB:
Address			Transported to:		Transported by:
Name			Phone Number		DOB:
Address			Transported to:		Transported by:
Name			Phone Number		DOB:
Address			Transported to:		Transported by:
Name			Phone Number		DOB:
Address			Transported to:		Transported by:

INVESTIGATING OFFICER'S REPORT OF MOTOR VEHICLE ACCIDENT

MAIL REPORTS TO: Iowa Department of Transportation, Office of Driver Services, P.O. Box 9204, Des Moines, Iowa 50306-9204

Law Enforcement Case Number: 2024009295

LOCATIONS: Date of Accident 04/14/2024, Time of Accident 06:28 Hrs., County CERRO GORDO - 17, Accident occurred within corporate limits of (city) GROUSE AVE MEASURING 1781 FEET SOUTH OF 290TH STREET

ACCIDENT ENVIRONMENT: Location of First Harmful Event, Weather Conditions, Manner of Crash/Collision, Light Conditions, ROADWAY CHARACTERISTICS: Major Contributing Circumstances Environment, Roadway, Type of Roadway Junction/Feature, FRA No.

First Harmful Event (Crash) 31, WORKZONE RELATED? No, Activity, Location, Type, Workers Present

NONMOTORISTS: Name 001, Phone Number, DOB, Sex, Struck by Unit No., Injury Status, Non-Motorist Type, Location of First Impact, Action (prior to crash), Confusion, Safety Equipment, Containing @ Job in Places, Source of Transport, Physical Description

NONMOTORISTS: Address, Alcohol Test Given, Test Results, Drug Test Given, Result, Charged Yes No

NONMOTORISTS: Transported to, Transported by

NONMOTORISTS: Name, Phone Number, DOB, Sex, Struck by Unit No., Injury Status, Non-Motorist Type, Location of First Impact, Action (prior to crash), Confusion, Safety Equipment, Containing @ Job in Places, Source of Transport, Physical Description

NONMOTORISTS: Address, Alcohol Test Given, Test Results, Drug Test Given, Result, Charged Yes No

NONMOTORISTS: Transported to, Transported by

PROPERTY DAMAGE: If Property other than vehicles damaged explain, Object Damaged, Estimate of Damage

PROPERTY DAMAGE: Owner's Last Name, First Name, Middle Name, Phone Number

PROPERTY DAMAGE: Address, City, State, Zip Code, Was owner or tenant notified? 1 = Yes 2 = No 9 = Unknown

PROPERTY DAMAGE: If Property other than vehicles damaged explain, Object Damaged, Estimate of Damage

PROPERTY DAMAGE: Owner's Last Name, First Name, Middle Name, Phone Number

PROPERTY DAMAGE: Address, City, State, Zip Code, Was owner or tenant notified? 1 = Yes 2 = No 9 = Unknown

WITNESSES: Last Name, First Name, Address, City, State, Zip Code, Phone Number

WITNESSES: Last Name, First Name, Address, City, State, Zip Code, Phone Number

WITNESSES: Last Name, First Name, Address, City, State, Zip Code, Phone Number

WITNESSES: Last Name, First Name, Address, City, State, Zip Code, Phone Number

WITNESSES: Last Name, First Name, Address, City, State, Zip Code, Phone Number

Is This a Secondary Crash? Y N, Type of Primary Incident, Roadway Clearance Date 04/14/2024, Incident Clearance Date 04/14/2024

Signature of Officer TROOPER T DERR, Badge Number 067, Time Officer Notified of Accident 06:31 Hrs., Roadway Clearance Time 06:39 Hrs., Incident Clearance Time 06:39 Hrs.

Name of Agency IOWA STATE PATROL - DIST 08, Date of Report 04/14/2024, Time Officer Arrived At Scene 06:35 Hrs., Total Roadway Clearance Time 000:08, Total Incident Clearance Time 000:08

Report Reviewed By, Date of Review, Investigation made at scene? Y N, T.I. No., Other Technical Investigating Agency

INVESTIGATING OFFICER'S REPORT
OF MOTOR VEHICLE ACCIDENT

Form 4433003 (11-13)

Law Enforcement Case Number:

2024009295

MAIL REPORTS TO: Iowa Department of Transportation, Office of Driver Services, P.O. Box 9204, Des Moines, Iowa 50306-9204

D
I
A
G
R
A
M

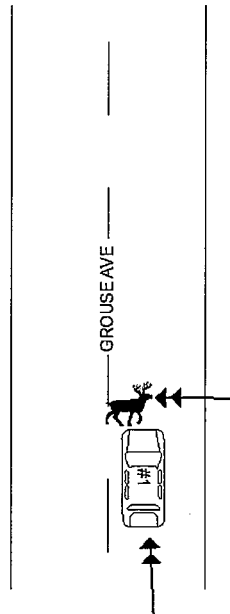

N
A
R
R
A
T
I
V
E

VEHICLE #1 WAS TRAVELING NORTH ON GROUSE AVE. A DEER CROSSED GROUSE AVE FROM THE EAST DITCH GOING WEST. VEHICLE #1 STRUCK THE DEER IN THE FRONT DRIVER SIDE CAUSING THE DEER TO ROTATE AND HIT THE FRONT DRIVER SIDE QUARTER PANEL AND DRIVER DOOR.



Certification of Officer Involved in a Motor Vehicle Accident While in the Line of Duty

The Code of Iowa, Section 321.267A, states that any traffic accident involving the operation of a motor vehicle by a certified law enforcement officer or other emergency responder shall be reported to the Iowa Department of Transportation by the officer's or responder's employer. The officer's or responder's employer shall certify to the department whether or not the accident occurred in the line of duty while operating an official government vehicle or during the responder's deployment on an emergency call. When an accident occurs in the line of duty, it will NOT be entered on the driver's record.

Date of Accident: 04-14-24 DOT Case Number: 2024009295

Location of Accident: Grouse Ave 1781 feet south of 290th St, Cerro Gordo County

Driver's Name: Roberto Lopez DOB: 11-17-1986

Driver's Address: 3625 S Washington Ave, Mason City, IA 50401

Driver License Number: 827ZZ8843 State of Issuance: IA

VIN of Vehicle Driven by Officer: 2C3CDXKG2MH528651

Check one: Operating an official government vehicle while in the line of duty.
 Operating a personally-owned vehicle while in the line of duty.

Agency Investigating Accident: Iowa State Patrol

I certify under penalty of perjury and pursuant to the laws of the State of Iowa that the preceding is true and correct.

eSigned via SeamlessDocs.com

Doc ID: 683426ce-2742-4ecc-99b1-0e1a38d1f126
 Signature of Employer

04-14-2024

Date

Iowa State Patrol

Employing Agency

15239 35th St Oelwein, IA 50662

Address

515-735-2602

Telephone

This completed form may be e-mailed to accident.support@iowadot.us or mailed to the following address:

Office of Driver Services
 Iowa Department of Transportation
 P.O. Box 9204
 Des Moines, IA 50306-9204

Telephone: 515-244-9124 or 515-244-8725



MEMORANDUM

TO: Sgt. Doelz #401

FROM: Trooper R.C. Lopez #171

DATE: April 14, 2024

SUBJECT: Damage to patrol car

On today's date, at about 6:26 AM, I was traveling north on Grouse Avenue, at about 285th street when a deer entered the roadway and struck my patrol car, causing damage to the front and side of my patrol car. I immediately contacted Sgt. Doelz. The patrol car is still operational at this time. Trooper Derr #67 completed the MARS report. I will obtain an estimate from North Iowa Collision on 4/15/24.

- Trooper Lopez #171





**NORTH IOWA COLLISION CENTER
INC.**

Serving your car, light & heavy duty truck, heavy
equipment & RV repair needs.
11201 265TH ST, CLEAR LAKE, IA 50428
Phone: (641) 421-8555
FAX: (641) 421-8558

Workfile ID: d9273faf
PartsShare: 7TJ9SR
Federal ID: 87-2591068
State ID: 1-17-020011
Resale Number: 1-17-020011
Federal EPA: IAR000007856

Preliminary Estimate

Customer: Iowa State Patrol

Written By: Scott Larson

Insured: Iowa State Patrol
Type of Loss:
Point of Impact: 12 Front

Policy #:
Date of Loss:

Claim #:
Days to Repair: 0

Owner:
Iowa State Patrol
4425 S Washington
Mason City, IA 50401
(111) 111-1111 Cell

Inspection Location:
NORTH IOWA COLLISION CENTER INC.
11201 265TH ST
CLEAR LAKE, IA 50428
Repair Facility
(641) 421-8555 Business

Insurance Company:

VEHICLE

2021 DODG Charger Police AWD (Fleet) 4D SED 6-3.6L Gasoline Sequential MPI Blue

VIN: 2C3CDXKG2MH528651
License: JHU738
State:

Interior Color:
Exterior Color: Blue
Production Date: 12/2020

Mileage In: 79,015
Mileage Out:
Condition:

Vehicle Out:
Job #:

TRANSMISSION

Automatic Transmission
4 Wheel Drive

POWER

Power Steering
Power Brakes
Power Windows
Power Locks
Power Mirrors
Power Driver Seat

DECOR

Dual Mirrors
Tinted Glass
Overhead Console

CONVENIENCE

Air Conditioning
Intermittent Wipers
Tilt Wheel
Cruise Control
Rear Defogger
Keyless Entry
Message Center
Steering Wheel Touch Controls
Telescopic Wheel

Climate Control
Backup Camera

Parking Sensors

RADIO

AM Radio

FM Radio

Stereo

Search/Seek

Auxiliary Audio Connection

SAFETY

Drivers Side Air Bag
Passenger Air Bag
Anti-Lock Brakes (4)
4 Wheel Disc Brakes
Front Side Impact Air Bags
Head/Curtain Air Bags
Hands Free Device

SEATS

Cloth Seats

Bucket Seats

Reclining/Lounge Seats

WHEELS

Styled Steel Wheels

PAINT

Clear Coat Paint
Metallic Paint
Two Tone Paint

OTHER

Traction Control
Stability Control
California Emissions
Power Trunk/Liftgate

Get live updates at www.carwise.com/e/4Ls45w

Preliminary Estimate

Customer: Iowa State Patrol

2021 DODG Charger Police AWD (Fleet) 4D SED 6-3.6L Gasoline Sequential MPI Blue

Line	Oper	Description	Part Number	Qty	Extended Price \$	Labor	Paint
1	#	Rental Formula 30.3 / 4 = 8		1			
2	#						
3		INFORMATION LABELS					
4		Rpl information labels				0.3	
5	Repl	AC label R-134a	68259899AC	1	3.55	Incl.	
6	Repl	Emission label 3.6 liter all	68495570AA	1	5.05	Incl.	
7		FRONT BUMPER & GRILLE					
8		O/H front bumper				3.4	
9	** <>	Repl A/M CAPA Bumper cover	68267765AC	1	708.00	Incl.	3.4
10		Add for Clear Coat					1.4
11		Add for Two Tone					1.4
12	Repl	Closure panel	68226530AF	1	239.00	Incl.	
13	#	Repl Push pins		8	62.00		
14	**	Repl A/M LT Support inner	68226533AA	1	29.00	Incl.	
15	**	Repl A/M LT Support outer	68213538AC	1	8.00	Incl.	
16	R&I	License bracket type 1				0.1	
17	#	R&I License plate				0.1	
18	**	Repl A/M CAPA Upper grille black crossbars	5PP33DX8AB	1	352.00	Incl.	
19		FRONT LAMPS					
20	**	Repl A/M CAPA LT Headlamp assy halogen	68541681AA	1	844.00	0.4	
21		Aim headlamps				0.5	
22		HOOD					
23	**	Repl A/M CAPA Hood (ALU)	68265445AB	1	1,113.00	1.5	3.0
24		Overlap Major Non-Adj. Panel					-0.2
25		Add for Clear Coat					0.6
26		Add for Underside(Complete)					1.5
27	**	Repl A/M Seam Sealer - Hood underside		1	25.00	0.5	
28		Repl Insulator retainer	4878883AA	9	57.60		
		Note: 9 of these are required.					
29		FENDER					
30	**	Repl A/M CAPA LT Fender w/o wide body	68213061AC	1	322.00	1.6	2.0
31		Overlap Major Adj. Panel					-0.4
32		Add for Clear Coat					0.3
33		Add for Edging					0.5
34	**	Repl A/M CAPA LT Fender liner 3.6, 5.7 liter	68205937AH	1	121.00	Incl.	
35		Repl LT Fender liner retainer	6506132AA	4	39.60		
36		Repl LT Insulator	68043211AD	1	17.15	Incl.	
37		ENGINE					
38		Repl Air cleaner assy w/police	68413351AB	1	402.00 m	0.5	

Preliminary Estimate

Customer: Iowa State Patrol

2021 DODG Charger Police AWD (Fleet) 4D SED 6-3.6L Gasoline Sequential MPI Blue

39	R&I	Resonator			m	0.2		
40	WHEELS							
41	*	Repl	LT/Front Wheel cover multi-spoke	5PC39GSAAA	1	138.00	0.1	
42	PILLARS, ROCKER & FLOOR							
43	R&I	LT Rocker molding					Incl.	
44	FRONT DOOR							
45	*	Rpr	LT Outer panel (HSS)				2.0	
46			Overlap Major Adj. Panel				-0.4	
47	*		Add for Clear Coat				0.3	
48		Repl	LT Front w/strip	68040049AC	1	52.60	0.2	
49		R&I	LT Power mirror w/o heat, w/o memory, w/o blind spot blue				0.5	
50		R&I	LT Handle, outside steel blue				0.4	
51		R&I	LT Frame trim standard audio				0.3	
52		R&I	LT R&I trim panel				0.5	
53	VEHICLE DIAGNOSTICS							
54	*	Subl	Pre-repair scan		1	98.90	m	
55	#	Rpr	Pre Repair Scan Labor				0.5 M	
56	*	Subl	Post-repair scan		1	141.50	m	
57	#	Rpr	Post Repair Scan Labor				0.5 M	
58	MISCELLANEOUS OPERATIONS							
59	**	Repl	A/M Cover car/bag		1	10.00	0.2	
60	**	Repl	A/M Corrosion Protection		1	10.00	0.2	
61	**	Repl	A/M Cavity wax		1	10.00	0.1	
62	#	Repl	Flex additive		1	8.00		
63	#	Subl	Suspension alignment		1	89.95	T	
64	#		Porter vehicle to alignment shop		1		1.2	
65			OTHER CHARGES					
66	#		Haz-Waste		1	4.00		
					SUBTOTALS	4,910.90	15.8	15.5

NOTES

Prior Damage Notes:
Normal wear

Preliminary Estimate

Customer: Iowa State Patrol

2021 DODG Charger Police AWD (Fleet) 4D SED 6-3.6L Gasoline Sequential MPI Blue

ESTIMATE TOTALS

Category	Basis	Rate	Cost \$
Parts			4,816.95
Body Labor	14.8 hrs @	\$ 70.00 /hr	1,036.00
Paint Labor	15.5 hrs @	\$ 125.00 /hr	1,937.50
Mechanical Labor	1.0 hrs @	\$ 75.00 /hr	75.00
Miscellaneous			89.95
Other Charges			4.00
Subtotal			7,959.40
Grand Total			7,959.40

We appreciate the opportunity to serve you!

We offer a Limited Lifetime Warranty. Please review the following in regards to the Limited Lifetime Warranty;

The Limited Lifetime Warranty applies for the lifetime that you own the vehicle repaired.

The Limited Lifetime Warranty is not transferable.

The Limited Lifetime Warranty is for Metalwork & Paintwork for the repairs specifically itemized on your final bill. The warranty is presented with the final bill at the time of delivery after repairs are completed.

Parts, Stripes & Decals are limited to a 1 year warranty unless a Manufacturers Warranty is less or more. Mechanical Repairs are limited to 1 year as well.

There may be certain circumstances that a warranty of any kind would not apply. Your Estimator should disclose this to you if a warranty would not apply.

SPECIFICALLY EXCLUDED: No Warranty expressed or implied for rust. This includes surface rust, rust through, and/or damage caused by rusting of interior or exterior panels. Rust work of any kind is not covered by warranty. Also excluded are paint chips, corrosion, nicks or any road damage.

THIS ESTIMATE HAS BEEN PREPARED BASED ON THE USE OF AFTERMARKET CRASH PARTS SUPPLIED BY A SOURCE OTHER THAN THE MANUFACTURER OF YOUR MOTOR VEHICLE. ANY WARRANTIES APPLICABLE TO THESE REPLACEMENT PARTS ARE PROVIDED BY THE MANUFACTURER OR DISTRIBUTOR OF THESE PARTS RATHER THAN THE MANUFACTURER OF YOUR VEHICLE.

Preliminary Estimate

Customer: Iowa State Patrol

2021 DODG Charger Police AWD (Fleet) 4D SED 6-3.6L Gasoline Sequential MPI Blue

Estimate based on MOTOR CRASH ESTIMATING GUIDE and potentially other third party sources of data. Unless otherwise noted, (a) all items are derived from the Guide DR3PB11, CCC Data Date 04/09/2024, and potentially other third party sources of data; and (b) the parts presented are OEM-parts. OEM parts are manufactured by or for the vehicle's Original Equipment Manufacturer (OEM) according to OEM's specifications for U.S. distribution. OEM parts are available at OE/Vehicle dealerships or the specified supplier. OPT OEM (Optional OEM) or ALT OEM (Alternative OEM) parts are OEM parts that may be provided by or through alternate sources other than the OEM vehicle dealerships with discounted pricing. Asterisk (*) or Double Asterisk (**) indicates that the parts and/or labor data provided by third party sources of data may have been modified or may have come from an alternate data source. Tilde sign (~) items indicate MOTOR Not-Included Labor operations. The symbol (<>) indicates the refinish operation WILL NOT be performed as a separate procedure from the other panels in the estimate. Non-Original Equipment Manufacturer aftermarket parts are described as Non OEM, A/M or NAGS. Used parts are described as LKQ, RCY, or USED. Reconditioned parts are described as Recond. Recored parts are described as Recore. NAGS Part Numbers and Benchmark Prices are provided by National Auto Glass Specifications. Labor operation times listed on the line with the NAGS information are MOTOR suggested labor operation times. NAGS labor operation times are not included. Pound sign (#) items indicate manual entries.

Some 2024 vehicles contain minor changes from the previous year. For those vehicles, prior to receiving updated data from the vehicle manufacturer, labor and parts data from the previous year may be used. The CCC ONE estimator has a list of applicable vehicles. Parts numbers and prices should be confirmed with the local dealership.

The following is a list of additional abbreviations or symbols that may be used to describe work to be done or parts to be repaired or replaced:

SYMBOLS FOLLOWING PART PRICE:

m=MOTOR Mechanical component. s=MOTOR Structural component. T=Miscellaneous Taxed charge category. X=Miscellaneous Non-Taxed charge category.

SYMBOLS FOLLOWING LABOR:

D=Diagnostic labor category. E=Electrical labor category. F=Frame labor category. G=Glass labor category. M=Mechanical labor category. S=Structural labor category. (numbers) 1 through 4=User Defined Labor Categories.

OTHER SYMBOLS AND ABBREVIATIONS:

Adj.=Adjacent. Algn.=Align. ALU=Aluminum. A/M=Aftermarket part. Blnd=Blend. BOR=Boron steel. CAPA=Certified Automotive Parts Association. D&R=Disconnect and Reconnect. HSS=High Strength Steel. HYD=Hydroformed Steel. Incl.=Included. LKQ=Like Kind and Quality. LT=Left. MAG=Magnesium. Non-Adj.=Non Adjacent. NSF=NSF International Certified Part. O/H=Overhaul. Qty=Quantity. Refn=Refinish. Repl=Replace. R&I=Remove and Install. R&R=Remove and Replace. Rpr=Repair. RT=Right. SAS=Sandwiched Steel. Sect=Section. Subl=Sublet. UHS=Ultra High Strength Steel. N=Note(s) associated with the estimate line.

CCC ONE Estimating - A product of CCC Intelligent Services Inc.

The following is a list of abbreviations that may be used in CCC ONE Estimating that are not part of the MOTOR CRASH ESTIMATING GUIDE:

BAR=Bureau of Automotive Repair. EPA=Environmental Protection Agency. NHTSA= National Highway Transportation and Safety Administration. PDR=Paintless Dent Repair. VIN=Vehicle Identification Number.

Preliminary Estimate

Customer: Iowa State Patrol

2021 DODG Charger Police AWD (Fleet) 4D SED 6-3.6L Gasoline Sequential MPI Blue

PARTS SUPPLIER LIST

Line	Supplier	Description	Price
9	Keystone, Inc 100 EAST 5TH ST WATERLOO IA 50703 (800) 258-8885	#CH1000A24PP A/M CAPA Bumper cover Quote: 2464681378 Expires: 05/30/24	\$ 708.00
14	Keystone, Inc 100 EAST 5TH ST WATERLOO IA 50703 (800) 258-8885	#CH1042111 A/M LT Support inner Quote: 2464693225 Expires: 05/30/24	\$ 29.00
15	Keystone, Inc 100 EAST 5TH ST WATERLOO IA 50703 (800) 258-8885	#CH1042118 A/M LT Support outer Quote: 2464693599 Expires: 05/30/24	\$ 8.00
18	Keystone, Inc 100 EAST 5TH ST WATERLOO IA 50703 (800) 258-8885	#CH1200388C A/M CAPA Upper grille black crossbars Quote: 2464695965 Expires: 05/30/24	\$ 352.00
20	Keystone, Inc 100 EAST 5TH ST WATERLOO IA 50703 (800) 258-8885	#CH2502337C A/M CAPA LT Headlamp assy halogen Quote: 2464704652 Expires: 05/30/24	\$ 844.00
23	Keystone, Inc 100 EAST 5TH ST WATERLOO IA 50703 (800) 258-8885	#CH1230305PP A/M CAPA Hood (ALU) Quote: 2464716392 Expires: 05/30/24	\$ 1,113.00
30	Keystone, Inc 100 EAST 5TH ST WATERLOO IA 50703 (800) 258-8885	#CH1240282PP A/M CAPA LT Fender w/o wide body Quote: 2464720835 Expires: 05/30/24	\$ 322.00
34	Keystone, Inc 100 EAST 5TH ST WATERLOO IA 50703 (800) 258-8885	#CH1248171C A/M CAPA LT Fender liner 3.6, 5.7 liter Quote: 2464734595 Expires: 05/30/24	\$ 121.00

Preliminary Estimate

Customer: Iowa State Patrol

2021 DODG Charger Police AWD (Fleet) 4D SED 6-3.6L Gasoline Sequential MPI Blue

ALTERNATE PARTS USAGE

2021 DODG Charger Police AWD (Fleet) 4D SED 6-3.6L Gasoline Sequential MPI Blue

VIN: 2C3CDXKG2MH528651 Interior Color: Mileage In: 79,015 Vehicle Out:
License: JHU738 Exterior Color: Blue Mileage Out:
State: Production Date: 12/2020 Condition: Job #:

Alternate Part Type	Selection Method	# Of Times Notified Of Available Parts	# Of Parts Selected
Aftermarket	Manually List	8	12
Optional OEM	Manually List	0	0
Reconditioned	Manually List	0	0
Recycled	N/A	0	0

Preliminary Estimate

Customer: Iowa State Patrol

2021 DODG Charger Police AWD (Fleet) 4D SED 6-3.6L Gasoline Sequential MPI Blue

RECALL INFO

2021 DODG Charger Police AWD (Fleet) 4D SED 6-3.6L Gasoline Sequential MPI Blue

VIN: 2C3CDXKKG2MH528651	Interior Color:	Mileage In: 79,015	Vehicle Out:
License: JHU738	Exterior Color: Blue	Mileage Out:	
State:	Production Date: 12/2020	Condition:	Job #:

The National Highway Transportation and Safety Administration (NHTSA) has issued 1 safety-related recall notice(s) that may apply to the selected vehicle.

NHTSA ID: 21V516000 **Issued: Jul 7, 21** **Number of Vehicles: 00021258**

VISIBILITY:WINDSHIELD Chrysler (FCA US, LLC) is recalling certain 2020-2021 Dodge Challenger, Dodge Charger, and Chrysler 300 vehicles. During manufacturing, the windshield may not have been properly bonded to the vehicle, allowing it to detach in a crash. As such, these vehicles fail to comply with the requirements of Federal Motor Vehicle Safety Standard number 212, "Windshield Mounting." A windshield that separates from the vehicle during a crash can increase the risk of injury. Dealers will remove and replace the front windshield urethane sealant, free of charge. Owner notification letters were mailed on August 31, 2021. Owners may contact FCA US LLC customer service at 1-800-853-1403. FCA US LLC's number for this recall is Y47.