



Governor Kim Reynolds
Lt. Governor Adam Gregg
Adam Steen, Director

Date: September 8, 2022

To: Tammy Hollingsworth, Auditor of State
Victoria Newton, Treasurer of State
Executive Council

From: Mariah Flowers, Fleet Manager
DAS Fleet Services
Department of Administrative Services

Re: ALLOCATION REQUEST - 29C20 Claim for Executive Council Consideration

Vehicle / Event	#478/Deer
Event Date	February 25, 2022
Summary	Vehicle #478 struck a deer. (233978)
Amount Requested	\$2,572.00 - Estimate
Supporting Documentation	29C20 Email Notification, Accident Report, Repair Estimate(s), Photos

If you have any questions or are in need of additional information, please do not hesitate to contact me.

Thank you,

Mariah Flowers, Fleet Manager
DAS Fleet Services
Mariah.Flowers@iowa.gov
515-414-6582



Risk, DAS <das.risk@iowa.gov>

FW: Original notice from post - Vehicle Damage - Burn

1 message

Adams Jeannie <jadams@dps.state.ia.us>

Fri, Feb 25, 2022 at 4:20 PM

To: "executivecouncil@tos.iowa.gov" <executivecouncil@tos.iowa.gov>, Tammy Hollingsworth

<Tammy.Hollingsworth@aos.iowa.gov>

Cc: "Risk, DAS" <das.risk@iowa.gov>

Please accept this notice on behalf of Trp Burn. On 2-25-2022 Trp Burn was on duty when a deer ran out of the ditch and hit his vehicle.

If you need anything further please let me know. Thank you

Jeannie Adams
ISP Fleet & Supply, Fleet Asset Manager
Department of Public Safety
30 N.E. 48th Place
Des Moines, Iowa 50313
Direct #: 515-725-0643
Cell Phone: 515-204-3019
Shop: 515-281-3277
Fax: 515-242-6321
Email: jadams@dps.state.ia.us

-----Original Message-----

From: Thornton Marilyn <thornton@dps.state.ia.us>

Sent: Friday, February 25, 2022 3:55 PM

To: vehicledamage <vehicledamage@dps.state.ia.us>; DAS.Risk@iowa.gov

Cc: Miller Mark D <mdmiller@dps.state.ia.us>; Bullington James <bullingt@dps.state.ia.us>; Haas Kenneth

<haas@dps.state.ia.us>; Johnson Kevin <kjohnson@dps.state.ia.us>; Schweitzberger Chad

<schweitz@dps.state.ia.us>; Wesack Michael <wesack@dps.state.ia.us>

Subject: Original notice from post - Vehicle Damage - Burn

Attached is the vehicle damage report for Trooper Robert B. Burn, #478. This morning he struck a deer with his patrol vehicle.

You will find attached the Vehicle Damage Report, his memo - which contains two photos, the estimate, and the DOT Accident Report.

Thanks,
Marilyn

Marilyn Thornton
Iowa Department of Public Safety
Iowa State Patrol, District #3
2025 Hunt Avenue
Council Bluffs, IA 51503
(712) 328-8001; FAX (712) 328-1504

NOTICE This e-mail message (including any file attachments transmitted with it) is for the sole use of the intended recipient(s) and may contain confidential and legally privileged information. Any unauthorized use or disclosure of this e-mail by an unintended recipient is prohibited. If you have received this e-mail in error please notify the sender by return e-mail and destroy all copies of the original message. No representation is made that this e-mail or any attachments are free of viruses. Virus scanning is recommended and is the responsibility of the recipient.

-----Original Message-----

From: 592 <thornton@dps.state.ia.us>

9/8/22, 12:13 PM

State of Iowa Mail - FW: Original notice from post - Vehicle Damage - Burn

Sent: Friday, February 25, 2022 4:10 PM
To: Thornton Marilyn <thornton@dps.state.ia.us>
Subject: Message from "RNP0026739694D0"

This E-mail was sent from "RNP0026739694D0" (MP C4503).

Scan Date: 02.25.2022 16:10:16 (-0600)
Queries to: Ricoh@dps.state.ia.us

 **20220225161016413.pdf**
2240K



State Vehicle Damage Report

Attach this completed form to an email along with the items identified below and send to: vehicledamage@dps.state.ia.us ; das.risk@iowa.gov

- One Repair Estimate from Approved State Bid Shop
- DOT MARS Report (if reportable)
- Memo from the Driver of the State Vehicle
- 3-4 photos of the vehicle damage

***Sworn Officers only: Complete a Line of Duty Form #432037 and send to DOT if 10-50 was reportable!!!

STATE VEHICLE: (Mark if Act of Nature) CASE #: 2022005308

Date: (Month/Day/Year)	2/25/2022	Time: (Time plus a.m./p.m.)	6:25 am
Vehicle Plate #:	478	Vehicle Mileage:	85490
Vehicle Description: (Yr/Make/Model/ & Vin#)	2019 Dodge Charger VIN – 2C3CDXKTXKH622741		
Assigned To:	Trp. Burn	Badge #	478
Driven By:	Trp. Burn	Badge #	478
Driver's Lic #:	994CC9878	Damage:	\$2836.57
Vehicle Towed: (Yes / No)	No	Towed By:	n/a
Towed To:	n/a	Towing Cost:	\$0
Seat Belt: (Yes / No)	Yes	Type of Vehicle: (Marked/Semi /Unmarked)	marked
Injured/Injuries:	0		
Occupants: (Other than driver)	1		

VEHICLE #2:

DL #:		State:	
Vehicle Lic. #		State:	
Driver's Name:			
Driver's Address:			
Owner's Name:			
Owner's Address:			

Owner's Phone:			
Insurance Info: (Carrier/Policy #/Phone)			
Veh Description: (Yr/Make/Model & Vin#)			
Damage:	\$	Seat Belt: (Yes / No)	
Injured/Injuries:			
Occupants: (Other than driver)			
Occupant(s) Wearing Seat Belt: (Yes/No)			

OTHER INFORMATION:

Witnesses:			
Accident Location: (Street/Hwy)	3000 block of Utah Avenue		
County:	Taylor		
Weather/Road Conditions:	Clear/Snow covered		
On Feb. 25, 2022 at 0625 hrs., Trooper Burn was northbound on Utah Avenue when a deer entered the roadway from the right. Trooper Burn was unable to avoid deer, which struck the right rear quarter panel of the patrol car. Vehicle is drivable.			
Property Damage other than Vehicles:	None		
Cost:	\$		
Citations Issued To: (List Charge(s) and Statute Code(s))			

Investigating Officer:	Sgt. Bullington
------------------------	-----------------

VEHICLE #3: (If needed) (For more vehicles, please make extra copies of this portion)

DL #:		State:	
Vehicle Lic. #		State:	
Driver's Name:			
Driver's Address:			
Owner's Name:			

Owner's Address:			
Owner's Phone:			
Insurance Info: (Carrier/Policy #/Phone)			
Veh Description: (Yr/Make/Model & Vin#)			
Damage:	\$	Seat Belt: (Yes / No)	Yes
Injured/Injuries:			
Occupants: (Other than driver)			
Occupant(s) Wearing Seat Belt: (Yes/No)	Yes		



MEMORANDUM

TO: Post 3 Supervisor
FROM: Trooper Burn #478
DATE: FEBRUARY 25, 2022
SUBJECT: Vehicle Damage

On February 25th, 2022 at approximately 0625 hours a deer ran into the rear passenger side of my patrol car as I was Northbound in the 3000 block of Utah Avenue in rural Taylor County. The collision caused cosmetic damage to the rear passenger ¼ panel of my patrol vehicle. I photographed the damage and have attached the photos to this e-mail. I am the East car today and will stop at Karl Chevrolet in Stuart to get an estimate.

Patrol vehicle information as follows –

2019 Dodge Charger VIN – 2C3CDXKTXKH622741 Mileage at time of collision – 85490



INVESTIGATING OFFICER'S REPORT OF MOTOR VEHICLE ACCIDENT

Law Enforcement Case Number: 2022005308

MAIL REPORTS TO: Iowa Department of Transportation, Office of Driver Services, P.O. Box 9204, Des Moines, Iowa 50306-9204

Date of Accident 02/25/2022	Time of Accident 06:25 Hrs.	County TAYLOR - 87	Accident occurred within corporate limits of (city)			
UNIT 1	Driver's Name - Last BURN		First ROBERT		Middle BOYD	
	Address 2025 HUNT AVE		City COUNCIL BLUFFS		State IA Zip 51503	
	Date of Birth 02/22/1974	Driver's License Number 994CC9878	CDL	Citation Charge 1	Citation Charge 2	
	Male <input checked="" type="radio"/> Female <input type="radio"/>	State IA	Class C	Endorsements	Restrictions B	Yes No <input type="radio"/> <input checked="" type="radio"/>
	Alcohol Test Given: 1		Test Results:	Drug Test Given: 1	Test Result:	Re-exam: Yes <input type="radio"/> No <input checked="" type="radio"/>
	Owner's Name - Last STATE OF IOWA		First		Middle	
	Address 109 SE 13TH ST.		City DES MOINES		State IA Zip 50319	
	License Plate No. 478	State IA	Year 2019	VIN: 2C3CDXKTXKH622741	Color GRY	Year 2019
	Trailer Plate No.	State	Year	VIN:	Tow 1	Tow #
	Insurance Company Name STATE OF IOWA - SELF		Insurance Co. Phone Number (515) 725-2243		Insurance Policy Number SELF-INSURED	
Initial Travel Direction	Veh. Act.	Veh. Config. 01	Cargo Body Type 01	Veh. Defect	Point of Initial Impact	
Special Veh. Func.	Emergency Status	Bus Use	Driver Condition	Vision Obscured	Contributing Circumstances Driver (up to two) 88	
Traffic Controls	Horizontal Alignment	Vertical Alignment	SEQUENCE OF EVENTS	First Event	Second Event	
Carrier Name/Lessee		Street Address		City	State Zip Code	
Number of Axles		Gross Vehicle Weight Rating		US DOT Number	MC Number	
Haz Mat Involvement		Haz Mat Placard	Placard Number	Haz. Mat Released	Haz Mat Class	
Trailer Plate:		State	Year	VIN		
Trailer Plate:		State	Year	VIN		
Converter Dolly		Dolly Plate:		State	Plate Year	
DRIVER OF UNIT 1		Phone Number: (712) 328-8001		Transported to:		
Name		Phone Number		DOB:		
Address		Transported to:		Transported by:		
Name		Phone Number		DOB:		
Address		Transported to:		Transported by:		
Name		Phone Number		DOB:		
Address		Transported to:		Transported by:		
Name		Phone Number		DOB:		
Address		Transported to:		Transported by:		

COMMERCIAL

PERSONS INJURED

Sex	Seating Position	Injury Status	Occupant Protection	Airbag Deployment	Ejection	Ejection Path	Trapped/extricated	Source of Transport	Died at scene/enroute
								01	01

INVESTIGATING OFFICER'S REPORT OF MOTOR VEHICLE ACCIDENT

MAIL REPORTS TO: Iowa Department of Transportation, Office of Driver Services, P.O. Box 9204, Des Moines, Iowa 50306-9204

Law Enforcement Case Number: 2022005308	
Legal Intervention? <input type="checkbox"/>	Private Property? <input type="checkbox"/>
County: 87	Route:
X Coordinate: 369240.666	
Y Coordinate: 4503198	
If Divided Highway, Provide Route (Cardinal) Travel Direction	
NB <input type="checkbox"/>	SB <input type="checkbox"/>
EB <input type="checkbox"/>	WB <input type="checkbox"/>

LOCATION	Date of Accident 02/25/2022	Time of Accident 06:25 Hrs.	County TAYLOR - 87	Accident occurred within corporate limits of (city)		
	Literal Description UTAH AVENUE, S. OF HWY 2 NB					
	If accident occurred outside of city limits show general vicinity		N NE E SE S SW W NW <input type="radio"/> <input type="radio"/> <input type="radio"/> <input type="radio"/> <input type="radio"/> <input type="radio"/> <input type="radio"/> <input type="radio"/> of nearest city			
	On Road, Street or Highway:			At Intersection with:		
	Note: Unless accident occurred at an intersection which is completely described above, use the space below to give the exact location from a milepost or definable intersection, bridge, or railroad crossing, using two distances and directions if necessary. of					
Milepost Number		Definable intersection, bridge, or railroad crossing				

ACCIDENT ENVIRONMENT			ROADWAY CHARACTERISTICS									
Location of First Harmful Event	Weather Conditions (up to two)		Major Contributing Circumstances Environment									
Manner of Crash/Collision			Roadway									
Light Conditions	Surface Conditions		Type of Roadway Junction/Feature									
First Harmful Event (Crash)			FRA No.									

31	WORKZONE RELATED? <input type="radio"/>	Yes <input type="radio"/>	No <input type="radio"/>	Activity	Location	Type	Workers Present	Sex	Struck by Unit No.	Injury Status	Non-Motorist Type	Location (prior to impact)	Action (prior to crash)	Condition	Safety Equipment	Contributing Circumstances	Source of Transport	Died at scene/enroute
----	---	---------------------------	--------------------------	----------	----------	------	-----------------	-----	--------------------	---------------	-------------------	----------------------------	-------------------------	-----------	------------------	----------------------------	---------------------	-----------------------

NONMOTORISTS	Name 001	Phone Number	DOB:	Sex	Struck by Unit No.	Injury Status	Non-Motorist Type	Location (prior to impact)	Action (prior to crash)	Condition	Safety Equipment	Contributing Circumstances	Source of Transport	Died at scene/enroute
	Address:	Alcohol Test Given	Test Results:	Drug Test Given	Result	Charged	Yes	No						
	Transported to:	Transported by:												
	Name	Phone Number	DOB:	Sex	Struck by Unit No.	Injury Status	Non-Motorist Type	Location (prior to impact)	Action (prior to crash)	Condition	Safety Equipment	Contributing Circumstances	Source of Transport	Died at scene/enroute

PROPERTY	If Property other than vehicles damaged explain	Object Damaged	Estimate of Damage
	Owner's Last Name	First Name	Middle Name
	Address	City	State

PROPERTY	If Property other than vehicles damaged explain	Object Damaged	Estimate of Damage
	Owner's Last Name	First Name	Middle Name
	Address	City	State

WITNESSES	Last Name	First Name	Address	City	State	Zip Code	Phone Number
	Last Name	First Name	Address	City	State	Zip Code	Phone Number
	Last Name	First Name	Address	City	State	Zip Code	Phone Number
	Last Name	First Name	Address	City	State	Zip Code	Phone Number
	Last Name	First Name	Address	City	State	Zip Code	Phone Number

Is This a Secondary Crash? Y <input type="radio"/> N <input checked="" type="radio"/>	Type of Primary Incident	Roadway Clearance Date 02/25/2022	Incident Clearance Date 02/25/2022
--	--------------------------	---	--

Signature of Officer SERGEANT J BULLINGTON	Badge Number 253	Time Officer Notified of Accident 06:25 Hrs.	Roadway Clearance Time 06:30 Hrs.	Incident Clearance Time 06:30 Hrs.
Name of Agency IOWA STATE PATROL - DIST 03	Date of Report 02/25/2022	Time Officer Arrived At Scene 06:25 Hrs.	Total Roadway Clearance Time 000:05	Total Incident Clearance Time 000:05
Report Reviewed By M WESACK	Date of Review 02/25/2022	Investigation made at scene? Y <input checked="" type="radio"/> N <input type="radio"/>	T.I. No.	Other Technical Investigating Agency

INVESTIGATING OFFICER'S REPORT
OF MOTOR VEHICLE ACCIDENT

Form 4433003 (11-13)

Law Enforcement Case Number:

2022005308

MAIL REPORTS TO: Iowa Department of Transportation, Office of Driver Services, P.O. Box 9204, Des Moines, Iowa 50306-9204

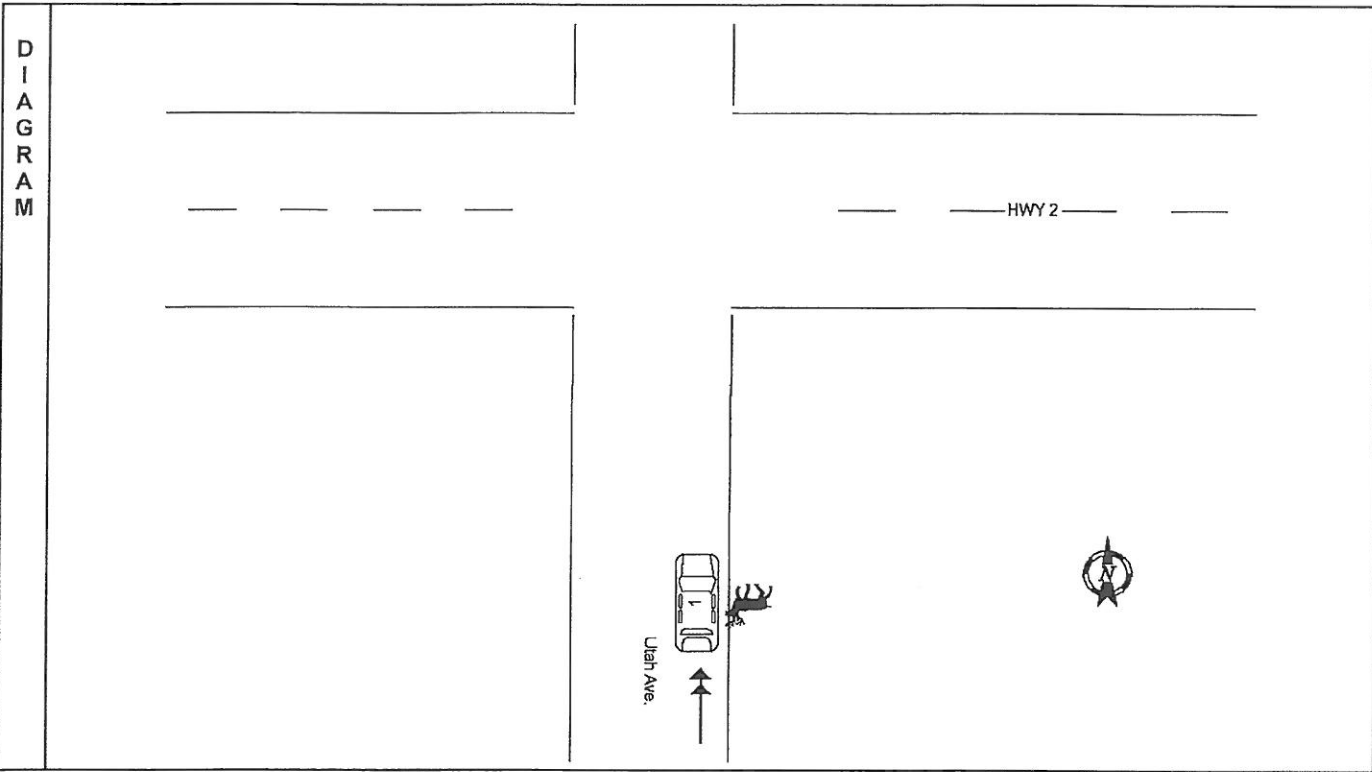

N
A
R
R
A
T
I
V
E

On 2/25/2022 at approx. 0625 hr., vehicle 1 was travelling northbound on Utah Ave, south of Hwy 2. A deer ran out of the northbound ditch and into the right rear quarter panel of vehicle 1 causing non-functional damage.



Karl Chevrolet of Stuart

Your Dealer for Life
 324 sw 8th st, Exit 93 and I-80, Stuart, IA 50250
 Phone: (515) 523-8201

Workfile ID: f06b0984
 PartsShare: 6FqbmT
 Federal ID: 82-1627153

Estimate

RO Number: 50605

Customer:	Insurance:	Adjuster:	Estimator:	Chris Hudson
STATE OF IOWA - PATROL UNIT	QUALITY CLAIMS SOLUTIONS -	Phone:	Create Date:	2/25/2022
2025 Hunt Ave		Claim:	APDSO10233978-0	
			01	
Council Bluffs, IA 51503		Loss Date:		
(712) 318-0535		Deductible:	0.00	

2019 DODG Charger Police AWD (Fleet) 4D SED 8-5.7L Gasoline Sequential MPI

VIN: 2C3CDXKTXKH622741	Interior Color:	Mileage In: 85,583	Vehicle Out: 4/1/2022
License:	Exterior Color:	Mileage Out:	
State: IA	Production Date:	Condition:	Job #:

Line	Ver	Operation	Description	Qty	Extended Price \$	Part Type	Labor	Type	Paint
1	E01		PILLARS, ROCKER & FLOOR						
2	E01	Blend	RT Aperture panel						1.2
3	E01	Remove/Replace	Corrosion protection	1	10.00	A/M	0.3	Body	
4	E01		REAR DOOR						
5	S01	Repair	RT Outer panel (HSS) - additional time for damage-photos att				6.0	Body	2.0
6	E01		Add for Clear Coat						0.8
7	E01	Remove/Install	RT Belt w'strip				0.3	Body	
8	E01	Remove/Install	RT Door w'strip				0.4	Body	
9	E01	Remove/Install	RT Frame molding				0.3	Body	
10	E01	Remove/Install	RT Applique				0.2	Body	
11	E01	Remove/Install	RT Run channel				0.4	Body	
12	E01	Remove/Install	RT R&I trim panel				0.5	Body	
13	E01	Remove/Install	RT Handle, outside				0.4	Body	
14	E01		QUARTER PANEL						
15	E01	Repair	RT Quarter panel				15.0	Body	2.6
16	E01		Overlap Major Non-Adj. Panel						(0.2)
17	E01		Add for Clear Coat						0.5
18	E01	Remove/Install	RT Wheelhouse liner w/o vented bumper				0.4	Body	
19	E01	Remove/Install	RT Closure panel				0.0	Body	
20	E01	Remove/Install	RT Pressure vent				0.2	Body	
21	E01	Remove/Install	Light bar				1.0	Body	
22	E01		REAR LAMPS						
23	E01	Remove/Install	RT Tail lamp assy				0.3	Body	

T = Taxable Item, RPD = Related Prior Damage, AA = Appearance Allowance, UPD = Unrelated Prior Damage, PDR = Paintless Dent Repair, A/M = Aftermarket, Rechr = Rechromed, Reman = Remanufactured, OEM = New Original Equipment Manufacturer, Recor = Re-cored, RECOND = Reconditioned, LKQ = Like Kind Quality or Used, Diag = Diagnostic, Elec = Electrical, Mech = Mechanical, Ref = Refinish, Struc = Structural

Estimate

RO Number: 50605

2019 DODG Charger Police AWD (Fleet) 4D SED 8-5.7L Gasoline Sequential MPI

24	E01		REAR BUMPER					
25	E01	Remove/Install	R&I bumper cover				1.2	Body
26	E01	Remove/Replace	'State Patrol' decal				1.0	Body
27	E01	Remove/Install	Iowa Flag decal				0.5	Body
28	E01	Remove/Replace	Cover Car	1	10.00	A/M		
29	E01	Repair	color sand and buff				0.5	Body 0.5
30	S01	Sublet	Hazardous waste removal	1	3.00	Other		
31	E01		Pre Repair Scan- Per OEM Guideline				0.5	Mech
32	E01		Post Repair Scan- Per OEM Guideline				0.5	Mech
33	S01		FINAL BILL					

Estimate Totals	Discount \$	Markup \$	Rate \$	Total Hours	Total \$
Parts					20.00
Sublet/Miscellaneous					3.00
Labor, Body			60.00	28.9	1,734.00
Labor, Refinish			100.00	7.4	740.00
Labor, Mechanical			75.00	1.0	75.00
Subtotal					2,572.00
Sales Tax					0.00
Grand Total					2,572.00
Net Total					2,572.00

Estimate Version	Total \$
Original	2,392.00
Supplement S01	180.00

Insurance Total \$:	2,572.00
Received from Insurance \$:	0.00
Balance due from Insurance \$:	2,572.00
Customer Total \$:	0.00
Received from Customer \$:	0.00
Balance due from Customer \$:	0.00

T = Taxable Item, RPD = Related Prior Damage, AA = Appearance Allowance, UPD = Unrelated Prior Damage, PDR = Paintless Dent Repair, A/M = Aftermarket, Rechr = Rechromed, Reman = Remanufactured, OEM = New Original Equipment Manufacturer, Recor = Re-cored, RECOND = Reconditioned, LKQ = Like Kind Quality or Used, Diag = Diagnostic, Elec = Electrical, Mech = Mechanical, Ref = Refinish, Struc = Structural