



Governor Kim Reynolds
Lt. Governor Adam Gregg
Adam Steen, Director

Date: September 8, 2022

To: Tammy Hollingsworth, Auditor of State
Victoria Newton, Treasurer of State
Executive Council

From: Mariah Flowers, Fleet Manager
DAS Fleet Services
Department of Administrative Services

Re: ALLOCATION REQUEST - 29C20 Claim for Executive Council Consideration

Vehicle / Event	#236/Deer
Event Date	June 19, 2022
Summary	Vehicle #236 struck a deer. (239797)
Amount Requested	\$15,727.64 - Total Valuation \$ 570.00 - Storage Fees (+) \$ 780.00 - Tow Invoice (+) <u>\$10,460.00 - Salvage Proceeds</u> \$ 6,617.64 - TOTAL
Supporting Documentation	29C20 Email Notification, Accident Report, Repair Estimate(s), Photos

If you have any questions or are in need of additional information, please do not hesitate to contact me.

Thank you,

Mariah Flowers, Fleet Manager
DAS Fleet Services
Mariah.Flowers@iowa.gov
515-414-6582

INVESTIGATING OFFICER'S REPORT
OF MOTOR VEHICLE ACCIDENT

Law Enforcement Case Number:
22047686

MAIL REPORTS TO: Iowa Department of Transportation, Office of Driver Services, P.O. Box 9204, Des Moines, Iowa 50308-9204

Date of Accident 06/19/2022		Time of Accident 21:35 Hrs.		County BLACK HAWK - 07		Accident occurred within corporate limits of (city) CEDAR FALLS - 1185			
UNIT 1	Driver's Name - Last BECK			First MICHELLE			Middle LOUISE		
	Address 908 RANDALL ST			City REINBECK			State IA	Zip 50669-0000	
	Date of Birth 09/18/1983		Driver's License Number 809AK5835		CDL	Citation Charge 1		Citation Charge 2	
	Male <input type="radio"/>	Female <input checked="" type="radio"/>	State IA	Class C	Endorsements	Restrictions B	Yes <input type="radio"/> No <input checked="" type="radio"/>	Citation Charge 3	
	Alcohol Test Given: 1		Test Results:		Drug Test Given: 1		Test Result:		Re-exam: Yes <input type="radio"/> No <input checked="" type="radio"/>
	Reason for Re-Exam Request:								
	Owner's Name - Last IOWA STATE HIGHWAY PATROL			First			Middle		
	Address 109 SE 13TH ST			City DES MOINES			State IA	Zip 50319	
	License Plate No. EYJ120	State IA	Year 2023	VIN: 2C3CDXKT8KH577281			Color BLU	Year 2019	Make DODG
	Model CHA	Style SD	Trailer Plate No.	State	Year	VIN:	Tow 3	Tow #	Towed To WITHAM FORD
Approx. Cost to Repair or Replace \$10,000.00									
Insurance Company Name STATE OF IOWA				Insurance Co. Phone Number		Insurance Policy Number			
Initial Travel Direction	Veh. Act.	Veh. Config. 01	Cargo Body Type 01	Veh. Defect	Point of Initial Impact	Most Damaged Area	Extent of Damage	Total Occ. in Veh. 1	
Special Veh. Func	Emergency Status	Bus Use	Driver Condition	Vision Obscured	Contributing Circumstances Driver (up to two) 88		Driver Distractions 02	Speed Limit	
Traffic Controls	Horizontal Alignment	Vertical Alignment	SEQUENCE OF EVENTS	First Event	Second Event	Third Event	Fourth Event	Most Harmful Event	
CARRIER INFORMATION									
Carrier Name/Lessee				Street Address			City		State
Zip Code	Number of Axles	Gross Vehicle Weight Rating		US DOT Number		MC Number		Underline/Override	
Haz Mat Involvement	Haz Mat Placard	Placard Number	Haz. Mat Released	Haz Mat Class	Haz Mat Name				
Trailer Plate:	State	Year	VIN						
Trailer Plate:	State	Year	VIN						
Converter Dolly	Dolly Plate:	State	Plate Year	VIN					
Sex	Injury Status	Airbag Deployment	Ejection Path	Source of Transport					
01	01								
PERSONS INJURED									
DRIVER OF UNIT 1			Phone Number: (319) 266-2677			Transported to:			Transported by:
Name			Phone Number			DOB:			
Address			Transported to:			Transported by:			
Name			Phone Number			DOB:			
Address			Transported to:			Transported by:			
Name			Phone Number			DOB:			
Address			Transported to:			Transported by:			
Name			Phone Number			DOB:			
Address			Transported to:			Transported by:			

INVESTIGATING OFFICER'S REPORT OF MOTOR VEHICLE ACCIDENT

MAIL REPORTS TO: Iowa Department of Transportation, Office of Driver Services, P.O. Box 9204, Des Moines, Iowa 50306-9204

Law Enforcement Case Number:
22047898

L O C A T I O N	Date of Accident 06/19/2022	Time of Accident 21:35 Hrs.	County BLACK HAWK - 07	Accident occurred within corporate limits of (city) CEDAR FALLS - 1185			Legal Intervention? <input type="checkbox"/>	Private Property? <input type="checkbox"/>						
	Literal Description HWY 57/HWY 218				County: 07	Route:								
	If accident occurred outside of city limits show general vicinity N NE E SE S SW W NW <input type="radio"/> <input type="radio"/> <input type="radio"/> <input type="radio"/> <input type="radio"/> <input type="radio"/> <input type="radio"/> <input type="radio"/> of nearest city				X Coordinate: 547093.375									
	On Road, Street or Highway:				At Intersection with:				Y Coordinate: 4709628.5					
	Note: Unless accident occurred at an intersection which is completely described above, use the space below to give the exact location from a milepost or definable intersection, bridge, or railroad crossing, using two distances and directions if necessary. of				If Divided Highway, Provide Route (Cardinal) Travel Direction									
Milepost Number Or Definable intersection, bridge, or railroad crossing				NB <input type="radio"/> SB <input type="radio"/> EB <input type="radio"/> WB <input type="radio"/> N NE E SE S SW W NW <input type="radio"/> <input type="radio"/> <input type="radio"/> <input type="radio"/> <input type="radio"/> <input type="radio"/> <input type="radio"/> <input type="radio"/> and <input type="radio"/> <input type="radio"/> <input type="radio"/> <input type="radio"/> <input type="radio"/> <input type="radio"/> <input type="radio"/> <input type="radio"/>										
ACCIDENT ENVIRONMENT				ROADWAY CHARACTERISTICS										
Location of First Harmful Event		Weather Conditions (up to two)		Major Contributing Circumstances Environment										
Manner of Crash/Collision		Surface Conditions		Roadway										
Light Conditions				Type of Roadway Junction/Feature										
				FRA No.										
First Harmful Event (Crash)		WORKZONE RELATED?	Yes <input type="radio"/> No <input type="radio"/>	Activity	Location	Type	Workers Present							
31														
N O N M O T O R I S T S	Name 001		Phone Number		DOB:									
	Address:				Alcohol Test Given	Test Results:	Drug Test Given	Result	Charged	Yes <input type="radio"/> No <input type="radio"/>				
	Transported to:				Transported by:									
	Name		Phone Number		DOB:									
	Address:				Alcohol Test Given	Test Results:	Drug Test Given	Result	Charged	Yes <input type="radio"/> No <input type="radio"/>				
Transported to:				Transported by:										
N P R O P E R T Y	If Property other than vehicles damaged explain		Object Damaged				Estimate of Damage							
	Owner's Last Name		First Name		Middle Name		Phone Number							
	Address		City		State		Zip Code							
							Was owner or tenant notified? 1 = Yes 2 = No 9 = Unknown							
U D A M A G E	If Property other than vehicles damaged explain		Object Damaged				Estimate of Damage							
	Owner's Last Name		First Name		Middle Name		Phone Number							
	Address		City		State		Zip Code							
							Was owner or tenant notified? 1 = Yes 2 = No 9 = Unknown							
W I T N E S S	Last Name		First Name		Address		City		State		Zip Code		Phone Number	
	Last Name		First Name		Address		City		State		Zip Code		Phone Number	
	Last Name		First Name		Address		City		State		Zip Code		Phone Number	
	Last Name		First Name		Address		City		State		Zip Code		Phone Number	
	Last Name		First Name		Address		City		State		Zip Code		Phone Number	
Is This a Secondary Crash?		Type of Primary Incident				Roadway Clearance Date		Incident Clearance Date						
Y <input type="radio"/> N <input checked="" type="radio"/>						06/19/2022		06/19/2022						
Signature of Officer OFFICER CHRISTIAN BAUMGARTNER			Badge Number BA167		Time Officer Notified of Accident 21:34 Hrs.		Roadway Clearance Time 22:00 Hrs.		Incident Clearance Time 22:00 Hrs.					
Name of Agency CEDAR FALLS POLICE DEPARTMENT			Date of Report 06/19/2022		Time Officer Arrived At Scene 21:40 Hrs.		Total Roadway Clearance Time 00:26		Total Incident Clearance Time 00:26					
Report Reviewed By			Date of Review		Investigation made at scene?		T.I. No.		Other Technical Investigating Agency					
					Y <input checked="" type="radio"/> N <input type="radio"/>									

INVESTIGATING OFFICER'S REPORT
OF MOTOR VEHICLE ACCIDENT

Form 4433003 (11-13)

Law Enforcement Case Number:

22047696

MAIL REPORTS TO: Iowa Department of Transportation, Office of Driver Services, P.O. Box 8204, Des Moines, Iowa 50306-8204

D
I
A
G
R
A
M

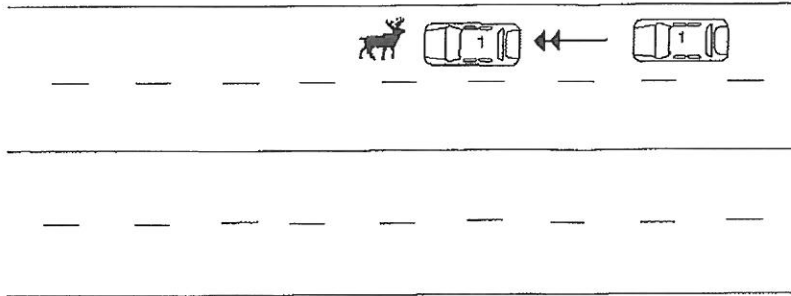

N
A
R
R
A
T
I
V
E

Unit One was traveling northbound on Hwy 218/Hwy57. A deer ran into the road from the south side of the highway. Unit One struck the deer, disabling the vehicle.

No parties were injured in this incident. Unit One was towed from the scene.



MEMORANDUM

TO: Lieutenant Beenen #66

FROM: Trooper Beck #236

DATE: 06/19/2022

SUBJECT: 10-50 v deer with vehicle damage 2022015433

On June 19, 2022, I, Trooper Beck #236 was working a night shift. While en route to Post 9 from a meeting in Cedar Rapids, I struck a deer in lane 2 of Highway 218 just before the Hwy 57 interchange. I immediately notified Cedar Falls State Radio, who notified Sergeant Morenz #230. Damage was mainly to the front of the vehicle, as my radiator was pushed in and front grill was missing. There was also some damage to the left side, as it took some pushing to get my driver door open, and to the left rear quarter panel, which had a piece ripped off. Cedar Falls Officer Baumgartner conducted the MARS Report.

DAS - Fleet

Loss/Risk valuation Calculation

Variables - Input:

Agency	DPS
Vehicle Number	776
Vehicle - Yr, Make, Mode	2019 Dodge Charger
VIN#	2C3CDXKT6KH577281
Date of Report	6/23/2022
Claim Number	239797
Mileage	83,234

Dealership Price - Off Contract	\$38,400.00
Purchase Price - On Contract	\$24,574.44
NADA - Trade in - Clean Value @ Time of Loss	\$28,525.00

Calculations:

Dealership Price - Off Contract	\$38,400.00
Purchase Price - On Contract	\$24,574.44
Difference	\$13,825.56
Percentage Difference	36.00%

NADA Value @ Time of Loss or purchase price, which ever is lower	\$24,574.44
Percentage Decrease for Contract Price	36.00%
Loss calculated	15,727.64

Loss Amount to be Provided to Agency:	\$15,727.64
--	--------------------

Purchase Invoice and Vehicle Checklist:

MOTOR VEHICLE PURCHASE AGREEMENT

No. 119357 DATE 02/08/2019
 BUYER: State Of Iowa DATE 02/08/2019
 ADDRESS: 100 SE 13TH ST
 DES MOINES
 STATE: IA VIN 2C3CDXKT8KH577281
 MAKE: Dodge MODEL: Charger
 YEAR: 2015 COLOR: Indigo Blue
 DATE RECEIVED: 2-1-2019

BUYER'S TRADE-IN CERTIFICATION
 If you are trading in a vehicle, you certify the following:
 1. That the vehicle is a vehicle of the same make and model as the vehicle being purchased.
 2. That the vehicle is in good running condition and is ready for use.
 3. That the vehicle has not been used for illegal purposes.
 4. That the vehicle is not subject to any liens or other claims.
 5. That the vehicle is not subject to any recall.
 6. That the vehicle is not subject to any other restrictions.
 7. That the vehicle is not subject to any other conditions.
 8. That the vehicle is not subject to any other terms.
 9. That the vehicle is not subject to any other conditions.
 10. That the vehicle is not subject to any other terms.

DISCLAIMER OF WARRANTY
 THERE IS A MANUFACTURER'S WARRANTY ON THE VEHICLE YOU ARE BUYING. THE DEALER IS NOT A PARTY TO IT AND IT IS NOT A PART OF THIS CONTRACT. IF YOU ARE AUTHORIZED BY THE MANUFACTURER TO RETURN THE VEHICLE TO THE MANUFACTURER, YOU SHOULD DO SO. HOWEVER, THE MANUFACTURER'S WARRANTY IS BETWEEN YOU AND THE MANUFACTURER. THE MANUFACTURER'S WARRANTY IS NOT VALID UNLESS YOU UNDERSTAND THAT THE VEHICLE IS SOLD "AS IS" WITH ALL FLAWS AND DEFECTS. THERE IS NO WARRANTY OF ANY KIND, EXPRESS OR IMPLIED, INCLUDING BUT NOT LIMITED TO, THE MERCHANTABILITY OF THE VEHICLE OR THE FITNESS OF THE VEHICLE FOR ANY PARTICULAR PURPOSE. (There is additional information in (P) on the back of this contract.)

DESCRIPTION OF PURCHASED VEHICLE	NEW	USED	TRUCK	VAN
STOCK NO. P9A0050				
YEAR: 2015				
VIN: 2C3CDXKT8KH577281				
MAKE: Dodge				
MODEL: Charger				
DATE RECEIVED: 2-1-2019				
BUYER'S TRADE-IN CERTIFICATION				
TRADE-IN ALLOWANCE AND OTHER CREDITS				
PRICE OF VEHICLE	\$24,574.44			
ADDITIONAL FEES				
ADMINISTRATIVE FEE				
SALES TAX				
TITLE FEE				
UNPAID CASH BALANCE DUE ON DELIVERY				
OTHER INFORMATION OR TERMS OF SALE				

BUYER'S SIGNATURE: *State Of Iowa*
 SELLER'S SIGNATURE: *Stew Hansen*
 DATE: 02/08/2019

DAS Fleet Vehicle Check List

Year: 2019 Model: Charger
 VIN Number: 2C3CDXKT8KH577281 Color: Indigo Blue
 Dealer: Stew Hansen Odometer: 27
 Date Received: 2-1-2019

Cars: Compact Mid-size Fullsize SUV
 Vans: Mini-Van Full Size Passenger
 Mini Cargo Full Size Cargo

Pickup Truck:

1/4 Ton 1/2 Ton 3/4 Ton 1 Ton Other
 Cab: Standard Crew Extended Quad

Total Box Length:

Fuel: Diesel E85 Unleaded
 Engine: Size: 6.7L GVWR: Cyl: v8

Transmission: Automatic Manual
 Brakes: ABS Air

Drive Train: Front Wheel Drive Rear Wheel Drive All Wheel Drive
 Features: Code for keyless entry:

Class Hitch: III IV V Decals/Plate:
 Engine Heater: Yes Rear Heat A/C: Snow Plow:
 Tow Package: Additional Features:

After Market Items:

Vehicle Number: 45457 Agency: OF8 - 18P

Acct. String: R75-5200

Class Code: 14

DO# 00518292002

Approval Signature: *Stew Hansen* Date: 2/1/19

Checked in by: Jeannie Adams Date: 2-4-19

Dealership "Sticker" Price when vehicle was purchased:

J.D. POWER

Open with Google Docs

6/24/2022

J.D. POWER Used Cars/Trucks

Property Damage Appraisers, Inc.

P.O. Box 471909
Fort Worth, 76147
1-800-872-4732
evaluations@pdaorg.net

Vehicle Information

Vehicle: 2019 Dodge Charger Sedan 4D Police

AWD 5.7L V8

Reference #: 776-206-0043

Region: Midwest

Period: June 24, 2022

VIN: 2C3CDXKT6KH577281

Mileage: 83,234

Base MSRP: \$37,055

Typically Equipped MSRP: **\$38,400**

Weight: 4,522



J.D. POWER Used Cars/Trucks Values

	Base	Mileage Adj.	Option Adj.	Adjusted Value
Monthly				
Trade-In	\$27,775	-\$2,700	\$175	\$25,250
Rough	\$29,575	-\$2,700	\$175	\$27,050
Average	\$31,050	-\$2,700	\$175	\$28,525
Clean				
Clean Loan	\$27,950	-\$2,700	\$175	\$25,425
Clean Retail	\$33,775	-\$2,700	\$200	\$31,275



WITHAM COLLISION CENTER
 FORD-CHEVROLET-VW-KIA
 2033 LAPORTE RD, WATERLOO, IA 50702
 Phone: (319) 236-7217

Workfile ID: d8df78f3
 PartsShare: 6PRFXK
 Federal ID: 42-1060951

Related Prior Damage

RO Number: 523363

Written By:

Insured: Unit #236, Iowa State Patrol Policy #: Claim #:
 Type of Loss: Date of Loss: Days to Repair: 0
 Point of Impact:

Owner: Unit #236, Iowa State Patrol (203) 667-3660 Cell
Inspection Location: WITHAM COLLISION CENTER
 2033 LAPORTE RD
 WATERLOO, IA 50702
 Repair Facility
 (319) 236-7217 Business
Insurance Company:

VEHICLE

2019 DODG Charger Police AWD (Fleet) 4D SED 8-5.7L Gasoline Sequential MPI

VIN: 2C3CDXKT6KH577281 Interior Color: Mileage In: Vehicle Out:
 License: Exterior Color: Mileage Out:
 State: IA Production Date: Condition: Job #:

TRANSMISSION

4 Wheel Drive

POWER

Power Steering
 Power Brakes
 Power Windows
 Power Locks
 Power Mirrors
 Power Driver Seat

DECOR

Dual Mirrors
 Tinted Glass
 Overhead Console

CONVENIENCE

Air Conditioning
 Intermittent Wipers
 Tilt Wheel
 Cruise Control
 Rear Defogger
 Keyless Entry
 Message Center
 Steering Wheel Touch Controls
 Telescopic Wheel
 Climate Control
 Backup Camera
 Parking Sensors

RADIO

AM Radio

FM Radio
 Stereo
 Search/Seek
 Auxiliary Audio Connection

SAFETY

Drivers Side Air Bag
 Passenger Air Bag
 Anti-Lock Brakes (4)
 4 Wheel Disc Brakes
 Front Side Impact Air Bags
 Head/Curtain Air Bags
 Hands Free Device

SEATS

Cloth Seats

Bucket Seats
 Reclining/Lounge Seats

WHEELS

Styled Steel Wheels

PAINT

Clear Coat Paint

OTHER

Traction Control
 Stability Control
 California Emissions
 Power Trunk/Liftgate

Related Prior Damage

RO Number: 523363

2019 DODG Charger Police AWD (Fleet) 4D SED 8-5.7L Gasoline Sequential MPI

Line	Oper	Description	Part Number	Qty	Extended Price \$	Labor	Paint
1	#	storage 6/19 -6/23		4	320.00		
2	#	admin		1	150.00		
3	#	gate fee		1	100.00		
SUBTOTALS					570.00	0.0	0.0

ESTIMATE TOTALS

Category	Basis	Rate	Cost \$
Parts			570.00
Subtotal			570.00
Grand Total			570.00

DICK WITHAM AUTO COLLISION CENTER WARRANTIES WORKMANSHIP FOR THE LIFETIME OF THE VEHICLE TO THE ORIGINAL OWNER. EXCLUDES RUST OF ANY KIND.

AUTHORIZED AND ACCEPTED: YOU ARE HEREBY AUTHORIZED TO MAKE THE ABOVE REPAIRS. I UNDERSTAND THAT PAYMENT IN FULL WILL BE DUE UPON RELEASE OF VEHICLE, INCLUDING ADDITIONAL SUPPLEMENTAL DAMAGE CHARGES, AND HEREBY GRANT YOU AND/YOUR EMPLOYEES, PERMISSION TO OPERATE THE CAR, TRUCK, OR VEHICLE HEREIN DESCRIBED ON STREETS, HIGHWAYS, OR ELSEWHERE FOR THE PURPOSE OF TESTING AND / OR INSPECTION. AN EXPRESS MECHANIC'S LIEN IS HEREBY ACKNOWLEDGED ON THE ABOVE CAR, TRUCK, OR VEHICLE TO SECURE THE AMOUNT OF REPAIRS THERETO. YOU WILL NOT BE HELD RESPONSIBLE FOR LOSS OR DAMAGE TO THE VEHICLE OR ARTICLES LEFT IN VEHICLE IN CASE OF FIRE, THEFT, ACCIDENT, OR ANY OTHER CAUSE BEYOND YOUR CONTROL.

AUTHORIZED BY: _____ DATE _____

THIS ESTIMATE HAS BEEN PREPARED BASED ON THE USE OF AFTERMARKET CRASH PARTS SUPPLIED BY A SOURCE OTHER THAN THE MANUFACTURER OF YOUR VEHICLE. ANY WARRANTIES APPLICABLE TO THE REPLACEMENT PARTS ARE PROVIDED BY THE MANUFACTURER OR DISTRIBUTOR OF THESE PARTS RATHER THAN THE MANUFACTURER OV YOUR VEHICLE.



Invoice

Invoice #	Date	Call #
239866	23-Jun-2022	334724

5329 NW 2nd St.
 Des Moines, Iowa 50313
 Phone: (515) 243-3205
 Fax: (515) 243-1409

Customer
 State Of Iowa

109 SE 13th St.
 Des Moines, Iowa 50319

Summary			
Location:	2033 Laporte Rd, Waterloo - Witham Collision Center		
Destination:	30NE 48Th Pl, DSM		
Reason:	Delivery		
Vehicle:	2019 Dodge Charger Police		
Owner:	Witham Collision		
Phone:	(319) 236-7217		
Truck #:	236		
Trailer #:			
VIN:	2C3CDXKT6KH577281		
Plate/Tag:	236	IA	Truck: 82
Mileage:			Driver: JH

Terms: Net 30

Date	Incident #	Club/PO #	Service	Quantity	Rate	Amount
23-Jun-2022			Car Mileage	235.00	2.50	587.50
			Car Private	1.00	85.00	85.00
			Fuel Surcharge	235.00	0.46	108.10
<p>RECEIVED JUN 24 2022 DAS FINANCE</p>						<p>780.60</p>
<p>A Convenience Fee of 3% will be charged on all credit card payments beginning February 1, 2020.</p> <p>A Late Payment Fee of 10% will be applied to all invoices not paid in full 30 days after invoice date.</p>				Sub Total		780.60
						0.00
				TOTAL		780.60
				Payments		0.00
				Balance Owning		780.60



REMITTANCE: 35978954

DATE: 08/02/2022

Insurance Auto Auctions, Inc.

Attn: Settlement Group
 Two Westbrook Corporate Center Suite 500
 Westchester, IL 60154
 Phone: (515) 823-0600
 Fax: (515) 823-0623
 E-mail: IAA_ASAP_DesMoines@iaai.com

Remittance Payable To:

State of Iowa
 Iowa Department of Administrative Svcs
 109 SE 13th Street
 Des Moines, IA 50319
 Attn: Salvage Dept

Salvage Information

IAA Stock #: 000-33563716
 IAA Branch: Des Moines
 Fed. Tax I.D.: 954455113
 Handler: Mariah Flowers
 Adjuster: Mariah Flowers
 Insured: State of Iowa
 Owner: State of Iowa
 Claim #: 236
 Policy #:
 Vehicle: 2019 DODGE CHARGER
 Damage: Front end/
 Mileage: 83234
 Mileage Type: Actual
 VIN: 2C3CDXKT6KH577281
 ACV: \$0.00
 NICB Date: N/A

<u>Account of Sale</u>	<u>Total Activity</u>	<u>%ACV</u>
Sales	\$10,525.00	0.00
<u>IAA Charges</u>		
Consignment Flat Fee	\$65.00	0.00
Less IAA Charges	(\$65.00)	0.00
Net IAA Return	\$10,460.00	0.00
Payment Amount	\$10,460.00	0.00 %

#59

236-

Buyer Information

Big H Auto & Trucks
 2511 Bertrand St #14
 Houston, TX 77093
 Resale Certificate #: 32056486304 (IA)

Elapsed Days Analysis

<u>Date of Event:</u>	<u>Date</u>	<u>Days</u>
Loss	7/6/2022	--
Assigned	7/6/2022	1
Released	7/7/2022	2
Pickup	7/7/2022	1
Title Rec'd	7/14/2022	8
Sale Doc. Rec'd	7/14/2022	1
Auction Date	7/26/2022	13
Buyer Payment	7/27/2022	2
Remittance	8/2/2022	7

Elapsed Total Days: 28