

MEMBERS OF COUNCIL

HON. KIM REYNOLDS
GOVERNOR

HON. PAUL D. PATE
SECRETARY OF STATE

HON. ROB SAND
AUDITOR OF STATE

HON. ROBY SMITH
TREASURER OF STATE

HON. MIKE. NAIG
SECRETARY OF AGRICULTURE



Executive Council of Iowa

CAPITOL BUILDING
DES MOINES, IOWA 50319
PHONE: 515 281-5368

July 15, 2024

Accounting Department
Office of the Treasurer
Lucas Building
321 E 12th Street
Des Moines, IA, 50319

The Executive Council, in a meeting held on today's date, approved Department of Administrative Services request for an emergency allocation in the amount of \$2,340.96, subject to an audit of actual invoices. On January 26, 2024, Vehicle #80 was damaged by a raccoon. Request was to cover repair costs.

EXECUTIVE COUNCIL OF IOWA

Kristi Onstot

Kristi Onstot
Executive Secretary

cc: Adam Steen, Director, Department of Administrative Services
DAS Fleet Services, Risk
Matt Bender, Department of Management
Heather Hackbarth, Department of Management

AOS Claim # 3688
TOS Job # _____



OFFICE OF AUDITOR OF STATE
STATE OF IOWA

Rob Sand
Auditor of State

State Capitol Building
Des Moines, Iowa 50319-0004
Telephone (515) 281-5834 Facsimile (515) 281-6518

April 12, 2024

Victoria Newton
Executive Council
L O C A L

Subject: Raccoon Damage to Vehicle #80 on January 26, 2024
Department of Administrative Services
Claim dated February 6, 2024
AOS Claim ID: 3688

In accordance with Executive Council policy, we have examined the claim for 29C.20 funds for the above-mentioned damage. It is our conclusion that the above damage incurred by the Department of Administrative Services is covered by Chapter 29C.20 of the Code of Iowa. Therefore, we recommend an Executive Council allocation in the amount of \$2,340.96, subject to an audit of actual invoices.

Sincerely,

A handwritten signature in black ink, appearing to read "Brian R. Brustkern".

Brian R. Brustkern, CPA
Deputy Auditor of State

cc: Adam Steen, Director, Department of Administrative Services
Mariah Fucaloro, Fleet Services Manager, Department of Administrative Services
Heather Hackbarth, Department of Management



Governor Kim Reynolds
Lt. Governor Adam Gregg
Adam Steen, Director

Date: February 6, 2024

To: Tammy Hollingsworth, Auditor of State
Victoria Newton, Treasurer of State
Executive Council

From: Karl Bubser, Fleet Administrator
DAS Fleet Services
Department of Administrative Services

Re: ALLOCATION REQUEST - 29C20 Claim for Executive Council Consideration

Vehicle / Event	#80/Animal
Event Date	January 26, 2024
Summary	Vehicle 80 struck a raccoon. (274539)
Amount Requested	\$2,340.96 - Estimate
Supporting Documentation	29C20 Email Notification, Accident Report, Repair Estimate(s), Photos

If you have any questions or are in need of additional information, please do not hesitate to contact me.

Thank you,

Karl Bubser, Fleet Administrator
DAS Fleet Services
Karl.Bubser@iowa.gov
515-281-3162



Risk, DAS <das.risk@iowa.gov>

29C20

1 message

Risk, DAS <das.risk@iowa.gov>

To: TOS Executive Council <executivecouncil@tos.iowa.gov>, Tammy Hollingsworth <Tammy.Hollingsworth@aos.iowa.gov>, Jeannie R Adams <jadams@dps.state.ia.us>

Mon, Jan 29, 2024 at 11:22 AM

Please accept this email as initial 24 hr notification for AON, vehicle 80 struck a raccoon on 1/26/24. I will forward all information as soon as it is received.

All accidents must be reported via email or phone to Fleet Services within 24 hours. All accident reports and estimates are due within 72 hours of an accident. Agencies have 60 days to complete repairs to vehicles once approval is given.

Thank you,

DAS Risk

Central Procurement and Fleet Services Enterprise

Iowa Department of Administrative Services

109 SE 13th St, Des Moines, IA 50319

515-281-3162 office

das.risk@iowa.gov

<https://das.iowa.gov>

IOWA | Department of
Administrative Services



State Vehicle Damage Report

Attach this completed form to an email along with the items identified below and send to: vehicledamage@dps.state.ia.us ; das.risk@iowa.gov

- One Repair Estimate from Approved State Bid Shop
- DOT MARS Report (if reportable)
- Memo from the Driver of the State Vehicle
- 3-4 photos of the vehicle damage

***Sworn Officers only: Complete a Line of Duty Form #432037 and send to DOT if 10-50 was reportable!!!

STATE VEHICLE: (Mark if Act of Nature) CASE #: 2024002422

Date: <small>(Month/Day/Year)</small>	1-26-2024	Time: <small>(Time plus a.m./p.m.)</small>	1820HRS
Vehicle Plate #:	80	Vehicle Mileage:	88670
Vehicle Description: <small>(Yr/Make/Model/ & Vin#)</small>	2019 Dodge Charger VIN: 2C3CDXKT3KH755356		
Assigned To:	Sgt. Keith Duenow	Badge #	80
Driven By:	Sgt. Keith Duenow	Badge #	80
Driver's Lic #:	885ZZ4292	Damage:	
Vehicle Towed: <small>(Yes / No)</small>	No	Towed By:	na
Towed To:	na	Towing Cost:	\$na
Seat Belt: <small>(Yes / No)</small>	yes	Type of Vehicle: <small>(Marked/Semi /Unmarked)</small>	marked
Injured/Injuries:	none		
Occupants: <small>(Other than driver)</small>			

VEHICLE #2:

DL #:		State:	
Vehicle Lic. #		State:	
Driver's Name:			
Driver's Address:			
Owner's Name:			
Owner's Address:			
Owner's Phone:			
Insurance Info:			

(Carrier/Policy #/Phone)			
Veh Description: (Yr/Make/Model & Vin#)			
Damage:	\$	Seat Belt: (Yes / No)	no
Injured/Injuries:	No		
Occupants: (Other than driver)	None		
Occupant(s) Wearing Seat Belt: (Yes/No)			

OTHER INFORMATION:

Witnesses:	
Accident Location: (Street/Hwy)	330 th and Balsam Ave.
County:	Mitchell
Weather/Road Conditions:	Normal dry
Sgt. Duenow was driving northbound on Balsam Ave. when a raccoon came out of the west ditch. Sgt. Duenow struck the raccoon with his front driver side. Sgt. Duenow observed damage to his bumper from the collision.	
Property Damage other than Vehicles:	None
Cost:	\$
Citations Issued To: (List Charge(s) and Statute Code(s))	

Investigating Officer:	Sgt. Duenow #80
------------------------	-----------------

VEHICLE #3: (If needed) (For more vehicles, please make extra copies of this portion)

DL #:		State:	
Vehicle Lic. #		State:	
Driver's Name:			
Driver's Address:			
Owner's Name:			
Owner's Address:			

Owner's Phone:			
Insurance Info: (Carrier/Policy #/Phone)			
Veh Description: (Yr/Make/Model & Vin#)			
Damage:	\$	Seat Belt: (Yes / No)	Yes
Injured/Injuries:			
Occupants: (Other than driver)			
Occupant(s) Wearing Seat Belt: (Yes/No)	Yes		

INVESTIGATING OFFICER'S REPORT OF MOTOR VEHICLE ACCIDENT

Law Enforcement Case Number: 2024002422

MAIL REPORTS TO: Iowa Department of Transportation, Office of Driver Services, P.O. Box 9204, Des Moines, Iowa 50306-9204

Date of Accident 01/26/2024	Time of Accident 18:20 Hrs.	County MITCHELL - 66	Accident occurred within corporate limits of (city)		
UNIT 1	Driver's Name - Last DUENOW		First KEITH		Middle WILLIAM
	Address 4425 S WASHINGTON AVE		City MASON CITY		State IA Zip 50401-0000
	Date of Birth 02/17/1981	Driver's License Number 885ZZ4292	CDL	Citation Charge 1	Citation Charge 2
	Male <input checked="" type="radio"/> Female <input type="radio"/>	State IA	Class C	Endorsements L	Restrictions
	Alcohol Test Given: 1		Test Results:	Drug Test Given: 1	Test Result:
	Owner's Name - Last STATE OF IOWA		First		Middle
	Address 215 E 7TH ST		City DES MOINES		State IA Zip 50319
	License Plate No. 80	State IA	Year 2099	VIN: 2C3CDXKT3KH755356	Color GRY Year 2019 Make DODG Model CHARGER Style 4D
	Trailer Plate No.	State	Year	VIN:	Tow 1 Tow # Towed To Approx. Cost to Repair or Replace \$2,000.00
	Insurance Company Name SELF INSURED		Insurance Co. Phone Number		Insurance Policy Number
Initial Travel Direction	Veh. Act.	Veh. Config. 01	Cargo Body Type 01	Veh. Defect	
Point of Initial Impact	Most Damaged Area	Extent of Damage	Total Occ. in Veh. 1		
Special Veh. Func.	Emergency Status	Bus Use	Driver Condition	Vision Obscured	
Contributing Circumstances Driver (up to two) 88		Driver Distractions 02	Speed Limit		
Traffic Controls	Horizontal Alignment	Vertical Alignment	SEQUENCE OF EVENTS	First Event	
Second Event	Third Event	Fourth Event	Most Harmful Event		
COMMERCIAL	Carrier Name/Lessee				
	Street Address			City	
	State		Zip Code		
	Number of Axles	Gross Vehicle Weight Rating		US DOT Number	MC Number
	Underride/Override				
	Haz Mat Involvement	Haz Mat Placard	Placard Number	Haz. Mat Released	Haz Mat Class
	Haz Mat Name				
	Trailer Plate:	State	Year	VIN	
	Trailer Plate:	State	Year	VIN	
	Converter Dolly	Dolly Plate:	State	Plate Year	VIN
PERSONNEL UNIT 1	DRIVER OF UNIT 1		Phone Number: (641) 424-3625		
	Transported to:		Transported by:		
	Name	Phone Number	DOB:		
	Address		Transported to:		Transported by:
	Name	Phone Number	DOB:		
	Address		Transported to:		Transported by:
	Name	Phone Number	DOB:		
	Address		Transported to:		Transported by:
	Name	Phone Number	DOB:		
	Address		Transported to:		Transported by:

INVESTIGATING OFFICER'S REPORT OF MOTOR VEHICLE ACCIDENT

MAIL REPORTS TO: Iowa Department of Transportation, Office of Driver Services, P.O. Box 9204, Des Moines, Iowa 50306-9204

Law Enforcement Case Number:
2024002422

L O C A T I O N	Date of Accident 01/26/2024	Time of Accident 18:20 Hrs.	County MITCHELL - 66	Accident occurred within corporate limits of (city)				Legal Intervention? <input type="checkbox"/>	Private Property? <input type="checkbox"/>
	Literal Description BALSAM AVE AND 330TH ST NB						County: 66	Route:	
	If accident occurred outside of city limits show general vicinity N NE E SE S SW W NW <input type="radio"/> <input type="radio"/> <input type="radio"/> <input type="radio"/> <input type="radio"/> <input type="radio"/> <input type="radio"/> <input type="radio"/> of nearest city						X Coordinate: 499653.25		
	On Road, Street or Highway:			At Intersection with:			Y Coordinate: 4787674.5		
	Note: Unless accident occurred at an intersection which is completely described above, use the space below to give the exact location from a milepost or definable intersection, bridge, or railroad crossing, using two distances and directions if necessary of						If Divided Highway, Provide Route (Cardinal) Travel Direction		

ACCIDENT ENVIRONMENT				ROADWAY CHARACTERISTICS							
Location of First Harmful Event		Weather Conditions (up to two)		Major Contributing Circumstances Environment							
Manner of Crash/Collision		Surface Conditions		Roadway							
Light Conditions				Type of Roadway Junction/Feature							
				FRA No.							

First Harmful Event (Crash) 31	WORKZONE RELATED? <input type="radio"/>	Yes <input type="radio"/>	No <input type="radio"/>	Activity	Location	Type	Workers Present	Sex	Struck by Unit No.	Injury Status	Non-Motorist Type	Location (prior to impact)	Action (prior to crash)	Condition	Safety Equipment	Contributing Circumstances	Source of Transport	Died at scene/enroute
--	---	---------------------------	--------------------------	----------	----------	------	-----------------	-----	--------------------	---------------	-------------------	----------------------------	-------------------------	-----------	------------------	----------------------------	---------------------	-----------------------

N O N M O T O R I S T S	Name 001	Phone Number	DOB:																
	Address:		Alcohol Test Given		Test Results:		Drug Test Given		Result		Charged		Yes		No				
	Transported to:		Transported by:																

N P R O P E R T Y O W N E R S	If Property other than vehicles damaged explain	Object Damaged														Estimate of Damage		
	Owner's Last Name	First Name	Middle Name	Phone Number														
	Address	City	State	Zip Code	Was owner or tenant notified? 1 = Yes 2 = No 9 = Unknown													

W I T N E S S	Last Name	First Name	Address	City	State	Zip Code	Phone Number
	Last Name	First Name	Address	City	State	Zip Code	Phone Number
	Last Name	First Name	Address	City	State	Zip Code	Phone Number
	Last Name	First Name	Address	City	State	Zip Code	Phone Number
	Last Name	First Name	Address	City	State	Zip Code	Phone Number

Is This a Secondary Crash? Y <input type="radio"/> N <input checked="" type="radio"/>	Type of Primary Incident	Roadway Clearance Date 01/26/2024	Incident Clearance Date 01/26/2024
Signature of Officer TROOPER KEVIN DUENOW	Badge Number 195	Time Officer Notified of Accident 18:20 Hrs.	Roadway Clearance Time 18:25 Hrs.
Name of Agency IOWA STATE PATROL - DIST 08	Date of Report 01/26/2024	Time Officer Arrived At Scene 18:20 Hrs.	Total Roadway Clearance Time 00:05
Report Reviewed By	Date of Review	Investigation made at scene? Y <input checked="" type="radio"/> N <input type="radio"/>	T.I. No. Other Technical Investigating Agency

INVESTIGATING OFFICER'S REPORT
OF MOTOR VEHICLE ACCIDENT

Form 4433003 (11-13)

Law Enforcement Case Number:

2024002422

MAIL REPORTS TO: Iowa Department of Transportation, Office of Driver Services, P.O. Box 9204, Des Moines, Iowa 50306-9204

D
I
A
G
R
A
M

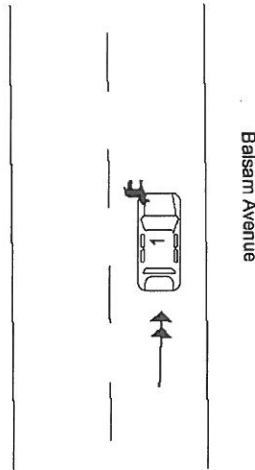

Unit 1 traveling northbound on Balsam Avenue. A wild racoon emerged from the west ditch and struck the front driver's side quarter panel.

N
A
R
R
A
T
I
V
E







NORTH IOWA COLLISION CENTER INC.

Serving your car, light & heavy duty truck, heavy
equipment & RV repair needs.
11201 265TH ST, CLEAR LAKE, IA 50428
Phone: (641) 421-8555
FAX: (641) 421-8558

Workfile ID: 6b1b88eb
PartsShare: 7MGFFC
Federal ID: 87-2591068
State ID: 1-17-020011
Resale Number: 1-17-020011
Federal EPA: IAR000007856

Preliminary Estimate

Customer: Iowa State Patrol

Written By: Zach Seltun

Insured: Iowa State Patrol
Type of Loss:
Point of Impact: 12 Front

Policy #:
Date of Loss:

Claim #:
Days to Repair: 0

Owner:

Iowa State Patrol
4425 S Washington
Mason City, IA 50401
(111) 111-1111 Cell

Inspection Location:

NORTH IOWA COLLISION CENTER INC.
11201 265TH ST
CLEAR LAKE, IA 50428
Repair Facility
(641) 421-8555 Business

Insurance Company:

VEHICLE

2019 DODG Charger Police AWD (Fleet) 4D SED 8-5.7L Gasoline Sequential MPI Gray

VIN: 2C3CDXKT3KH755356
License: 80
State: IA

Interior Color:
Exterior Color: Gray
Production Date: 11/2019

Mileage In: 89,434
Mileage Out:
Condition:

Vehicle Out:
Job #:

TRANSMISSION

Automatic Transmission
4 Wheel Drive

POWER

Power Steering
Power Brakes
Power Windows
Power Locks
Power Mirrors
Power Driver Seat

DECOR

Dual Mirrors
Tinted Glass
Overhead Console

CONVENIENCE

Air Conditioning
Intermittent Wipers
Tilt Wheel
Cruise Control
Rear Defogger
Keyless Entry
Message Center
Steering Wheel Touch Controls
Telescopic Wheel
Climate Control
Backup Camera
Parking Sensors

RADIO

AM Radio
FM Radio
Stereo
Search/Seek
Auxiliary Audio Connection
SAFETY
Drivers Side Air Bag
Passenger Air Bag
Anti-Lock Brakes (4)
4 Wheel Disc Brakes
Front Side Impact Air Bags
Head/Curtain Air Bags
Hands Free Device

SEATS

Cloth Seats
Bucket Seats
Reclining/Lounge Seats

WHEELS

Styled Steel Wheels

PAINT

Clear Coat Paint

OTHER

Traction Control
Stability Control
California Emissions
Power Trunk/Liftgate

Get live updates at www.carwise.com/e/4Ho2rX

Preliminary Estimate

Customer: Iowa State Patrol

2019 DODG Charger Police AWD (Fleet) 4D SED 8-5.7L Gasoline Sequential MPI Gray

Line	Oper	Description	Part Number	Qty	Extended Price \$	Labor	Paint
1	#	**Additional Damage Possible**		1			
		Note: State Patrol notices a burning smell once driving at higher speeds. Looks to be a leak in lower engine compartment - will need to inspect to see if related to collision with racoon.					
2		FRONT BUMPER & GRILLE					
3		O/H front bumper					
4	**	Repl	A/M CAPA Bumper cover	68267765AC	1	708.00	Incl. 3.4
5			Add for Clear Coat				1.4
6		R&I	Closure panel			Incl.	
7	*	R&I	Lower grille w/o adaptive cruise			<u>Incl.</u>	
8		R&I	License bracket type 1			0.1	
9		R&I	Upper grille black crossbars			Incl.	
10	#	R&I	A/M Crash Bar			1.5	
11	#	Rpr	Map Out / Cut Holes on New Bumper for A/M Crash Bar			2.0	
12		VEHICLE DIAGNOSTICS					
13	*	Repl	Pre-repair scan +25%	1	<u>123.63</u> m		
14	#	Rpr	Pre Repair Scan Labor			0.5 M	
15	*	Repl	Post-repair scan +25%	1	<u>176.88</u> m	<u>0.5</u>	
16	#	Rpr	Post Repair Scan Labor			1.0 M	
17		MISCELLANEOUS OPERATIONS					
18	*	Repl	Flex Additive	1	<u>5.00</u>	<u>0.0</u>	
19	#	Subl	Suspension Alignment	1	89.95 X		
		Note: State Patrol states vehicle begins to start shaking when driving at higher speeds. Requesting alignment to ensure no suspension damage or to ensure vehicle is not out of alignment					
SUBTOTALS					1,103.46	9.0	4.8

ESTIMATE TOTALS

Category	Basis	Rate	Cost \$
Parts			1,013.51
Body Labor	7.5 hrs @	\$ 70.00 /hr	525.00
Paint Labor	4.8 hrs @	\$ 125.00 /hr	600.00
Mechanical Labor	1.5 hrs @	\$ 75.00 /hr	112.50
Miscellaneous			89.95
Subtotal			2,340.96
Grand Total			2,340.96
Deductible			0.00
CUSTOMER PAY			0.00
INSURANCE PAY			2,340.96

Preliminary Estimate

Customer: Iowa State Patrol

2019 DODG Charger Police AWD (Fleet) 4D SED 8-5.7L Gasoline Sequential MPI Gray

We appreciate the opportunity to serve you!

We offer a Limited Lifetime Warranty. Please review the following in regards to the Limited Lifetime Warranty;

The Limited Lifetime Warranty applies for the lifetime that you own the vehicle repaired.

The Limited Lifetime Warranty is not transferable.

The Limited Lifetime Warranty is for Metalwork & Paintwork for the repairs specifically itemized on your final bill. The warranty is presented with the final bill at the time of delivery after repairs are completed.

Parts, Stripes & Decals are limited to a 1 year warranty unless a Manufacturers Warranty is less or more. Mechanical Repairs are limited to 1 year as well.

There may be certain circumstances that a warranty of any kind would not apply. Your Estimator should disclose this to you if a warranty would not apply.

SPECIFICALLY EXCLUDED: No Warranty expressed or implied for rust. This includes surface rust, rust through, and/or damage caused by rusting of interior or exterior panels. Rust work of any kind is not covered by warranty. Also excluded are paint chips, corrosion, nicks or any road damage.

THIS ESTIMATE HAS BEEN PREPARED BASED ON THE USE OF AFTERMARKET CRASH PARTS SUPPLIED BY A SOURCE OTHER THAN THE MANUFACTURER OF YOUR MOTOR VEHICLE. ANY WARRANTIES APPLICABLE TO THESE REPLACEMENT PARTS ARE PROVIDED BY THE MANUFACTURER OR DISTRIBUTOR OF THESE PARTS RATHER THAN THE MANUFACTURER OF YOUR VEHICLE.

Preliminary Estimate

Customer: Iowa State Patrol

2019 DODG Charger Police AWD (Fleet) 4D SED 8-5.7L Gasoline Sequential MPI Gray

Estimate based on MOTOR CRASH ESTIMATING GUIDE and potentially other third party sources of data. Unless otherwise noted, (a) all items are derived from the Guide DR3PB11, CCC Data Date 02/01/2024, and potentially other third party sources of data; and (b) the parts presented are OEM-parts. OEM parts are manufactured by or for the vehicle's Original Equipment Manufacturer (OEM) according to OEM's specifications for U.S. distribution. OEM parts are available at OE/Vehicle dealerships or the specified supplier. OPT OEM (Optional OEM) or ALT OEM (Alternative OEM) parts are OEM parts that may be provided by or through alternate sources other than the OEM vehicle dealerships with discounted pricing. Asterisk (*) or Double Asterisk (**) indicates that the parts and/or labor data provided by third party sources of data may have been modified or may have come from an alternate data source. Tilde sign (~) items indicate MOTOR Not-Included Labor operations. The symbol (<>) indicates the refinish operation WILL NOT be performed as a separate procedure from the other panels in the estimate. Non-Original Equipment Manufacturer aftermarket parts are described as Non OEM, A/M or NAGS. Used parts are described as LKQ, RCY, or USED. Reconditioned parts are described as Recond. Recored parts are described as Recore. NAGS Part Numbers and Benchmark Prices are provided by National Auto Glass Specifications. Labor operation times listed on the line with the NAGS information are MOTOR suggested labor operation times. NAGS labor operation times are not included. Pound sign (#) items indicate manual entries.

Some 2024 vehicles contain minor changes from the previous year. For those vehicles, prior to receiving updated data from the vehicle manufacturer, labor and parts data from the previous year may be used. The CCC ONE estimator has a list of applicable vehicles. Parts numbers and prices should be confirmed with the local dealership.

The following is a list of additional abbreviations or symbols that may be used to describe work to be done or parts to be repaired or replaced:

SYMBOLS FOLLOWING PART PRICE:

m=MOTOR Mechanical component. s=MOTOR Structural component. T=Miscellaneous Taxed charge category. X=Miscellaneous Non-Taxed charge category.

SYMBOLS FOLLOWING LABOR:

D=Diagnostic labor category. E=Electrical labor category. F=Frame labor category. G=Glass labor category. M=Mechanical labor category. S=Structural labor category. (numbers) 1 through 4=User Defined Labor Categories.

OTHER SYMBOLS AND ABBREVIATIONS:

Adj.=Adjacent. Algn.=Align. ALU=Aluminum. A/M=Aftermarket part. Bld=Blend. BOR=Boron steel. CAPA=Certified Automotive Parts Association. D&R=Disconnect and Reconnect. HSS=High Strength Steel. HYD=Hydroformed Steel. Incl.=Included. LKQ=Like Kind and Quality. LT=Left. MAG=Magnesium. Non-Adj.=Non Adjacent. NSF=NSF International Certified Part. O/H=Overhaul. Qty=Quantity. Refn=Refinish. Repl=Replace. R&I=Remove and Install. R&R=Remove and Replace. Rpr=Repair. RT=Right. SAS=Sandwiched Steel. Sect=Section. Subl=Sublet. UHS=Ultra High Strength Steel. N=Note(s) associated with the estimate line.

CCC ONE Estimating - A product of CCC Intelligent Services Inc.

The following is a list of abbreviations that may be used in CCC ONE Estimating that are not part of the MOTOR CRASH ESTIMATING GUIDE:

BAR=Bureau of Automotive Repair. EPA=Environmental Protection Agency. NHTSA= National Highway Transportation and Safety Administration. PDR=Paintless Dent Repair. VIN=Vehicle Identification Number.

Preliminary Estimate

Customer: Iowa State Patrol

2019 DODG Charger Police AWD (Fleet) 4D SED 8-5.7L Gasoline Sequential MPI Gray

PARTS SUPPLIER LIST

Line	Supplier	Description	Price
4	Keystone, Inc 100 EAST 5TH ST WATERLOO IA 50703 (800) 258-8885	#CH1000A24PP A/M CAPA Bumper cover Quote: 2373326054 Expires: 03/21/24	\$ 708.00

Preliminary Estimate

Customer: Iowa State Patrol

2019 DODG Charger Police AWD (Fleet) 4D SED 8-5.7L Gasoline Sequential MPI Gray

ALTERNATE PARTS USAGE

2019 DODG Charger Police AWD (Fleet) 4D SED 8-5.7L Gasoline Sequential MPI Gray

VIN: 2C3CDXKT3KH755356 Interior Color: Mileage In: 89,434 Vehicle Out:
License: 80 Exterior Color: Gray Mileage Out:
State: IA Production Date: 11/2019 Condition: Job #:

Alternate Part Type	Selection Method	# Of Times Notified Of Available Parts	# Of Parts Selected
Aftermarket	Manually List	1	1
Optional OEM	Manually List	0	0
Reconditioned	Manually List	0	0
Recycled	N/A	0	0

Preliminary Estimate

Customer: Iowa State Patrol

2019 DODG Charger Police AWD (Fleet) 4D SED 8-5.7L Gasoline Sequential MPI Gray

RECALL INFO

2019 DODG Charger Police AWD (Fleet) 4D SED 8-5.7L Gasoline Sequential MPI Gray

VIN: 2C3CDXKT3KH755356	Interior Color:	Mileage In: 89,434	Vehicle Out:
License: 80	Exterior Color: Gray	Mileage Out:	
State: IA	Production Date: 11/2019	Condition:	Job #:

The National Highway Transportation and Safety Administration (NHTSA) has issued 4 safety-related recall notice(s) that may apply to the selected vehicle.

NHTSA ID: 20V512000 **Issued: Aug 8, 20** **Number of Vehicles: 00026361**

BACK OVER PREVENTION: SENSING SYSTEM: CAMERA Chrysler (FCA US LLC) is recalling certain 2018-2020 Dodge Charger Pursuit vehicles equipped with a "stealth mode." When stealth mode is selected, the backup camera rearview image will not display when the vehicle is in reverse. As such, these vehicles fail to comply with the requirements of Federal Motor Vehicle Safety Standard number 111, "Rearview Mirrors." The lack of a back-up camera display increases the risk of a crash. Chrysler will notify owners, and dealers will update body control module software to disable stealth mode when the vehicle is shifted into "Reverse", free of charge. The recall began October 22, 2020. Owners may contact Chrysler customer service at 1-800-853-1403. Chrysler's number for this recall is W62.

NHTSA ID: 19V758000 **Issued: Oct 10, 19** **Number of Vehicles: 00000173**

TIRES Chrysler (FCA US LLC) is recalling certain 2019 Dodge Challenger and Charger vehicles. An incompatible front wheel and brake package was installed and may allow the front tire to contact the steering knuckle, causing tire damage. A damaged tire can suddenly lose air pressure and increase the risk of a crash. FCA US will notify owners, and dealers will replace the front wheels and inspect and replace the front tires, as necessary. In addition, dealers will inspect the wheel alignment, adjusting it if necessary. These repairs will be performed free of charge. The recall began December 19, 2019. Owners may contact FCA US customer service at 1-800-853-1403. FCA's number for this recall is VB0.

NHTSA ID: 19V246000 **Issued: Mar 3, 19** **Number of Vehicles: 00001097**

AIR BAGS Chrysler (FCA US LLC) is recalling certain 2019 Dodge Charger vehicles. The driver and passenger sun visors may lack the required air bag warning information. As such, these vehicles fail to comply with Federal Motor Vehicle Safety Standard (FMVSS) number 208, "Occupant Crash Protection." Failure to provide the air bag warning information increases the risk of injury. Chrysler has notified owners, and dealers will replace the driver and passenger sun visors, free of charge. The recall began April 17, 2019. Owners may contact FCA US customer service at 1-800-853-1403. Chrysler's number for this recall is V35.

NHTSA ID: 19V203000 **Issued: Mar 3, 19** **Number of Vehicles: 00007929**

ELECTRICAL SYSTEM: INSTRUMENT CLUSTER/PANEL Chrysler (FCA US LLC) is recalling certain 2019 Dodge Challenger and Charger and Chrysler 300 vehicles. The instrument cluster may not properly illuminate driver warnings. As such, these vehicles fail to comply with the requirements of Federal Motor Vehicle Safety Standard (FMVSS) number 101, "Control and Displays." Failure of the instrument cluster to properly illuminate may prevent the driver from receiving warnings about the vehicle's systems, increasing the risk of crash. Chrysler has notified owners, and dealers will update the instrument cluster software, free of charge. The recall began April 8, 2019. Owners may contact Chrysler customer service at 1-800-853-1403. Chrysler's number for this recall is V32.