

MEMBERS OF COUNCIL

HON. KIM REYNOLDS  
GOVERNOR

HON. PAUL D. PATE  
SECRETARY OF STATE

HON. ROB SAND  
AUDITOR OF STATE

HON. ROBY SMITH  
TREASURER OF STATE

HON. MIKE. NAIG  
SECRETARY OF AGRICULTURE



## Executive Council of Iowa

CAPITOL BUILDING  
DES MOINES, IOWA 50319  
PHONE: 515 281-5368

July 15, 2024

Accounting Department  
Office of the Treasurer  
Lucas Building  
321 E 12<sup>th</sup> Street  
Des Moines, IA, 50319

The Executive Council, in a meeting held on today's date, approved Department of Administrative Services request for an emergency allocation in the amount of \$2,149.92, subject to an audit of actual invoices. On February 19, 2024, Vehicle #27 was damaged by a raccoon. Request was to cover repair costs.

EXECUTIVE COUNCIL OF IOWA

*Kristi Onstot*

Kristi Onstot  
Executive Secretary

cc: Adam Steen, Director, Department of Administrative Services  
DAS Fleet Services, Risk  
Matt Bender, Department of Management  
Heather Hackbarth, Department of Management

AOS Claim # 3704  
TOS Job # \_\_\_\_\_



OFFICE OF AUDITOR OF STATE  
STATE OF IOWA

Rob Sand  
Auditor of State

State Capitol Building  
Des Moines, Iowa 50319-0004  
Telephone (515) 281-5834 Facsimile (515) 281-6518

April 12, 2024

Victoria Newton  
Executive Council  
L O C A L

Subject: Raccoon Damage to Vehicle #27 on February 19, 2024  
Department of Administrative Services  
Claim dated February 29, 2024  
AOS Claim ID: 3704

In accordance with Executive Council policy, we have examined the claim for 29C.20 funds for the above-mentioned damage. It is our conclusion that the above damage incurred by the Department of Administrative Services is covered by Chapter 29C.20 of the Code of Iowa. Therefore, we recommend an Executive Council allocation in the amount of \$2,149.92, subject to an audit of actual invoices.

Sincerely,

A handwritten signature in black ink, appearing to read "Brian R. Brustkern".

Brian R. Brustkern, CPA  
Deputy Auditor of State

cc: Adam Steen, Director, Department of Administrative Services  
Mariah Fucaloro, Fleet Services Manager, Department of Administrative Services  
Heather Hackbarth, Department of Management



**Department of  
Administrative Services**  
*Empowering People  
Collaboration  
Customer Service*

Governor Kim Reynolds  
Lt. Governor Adam Gregg  
Adam Steen, Director

Date: February 29, 2024

To: Tammy Hollingsworth, Auditor of State  
Victoria Newton, Treasurer of State  
Executive Council

From: Karl Bubser, Fleet Administrator  
DAS Fleet Services  
Department of Administrative Services

**Re: ALLOCATION REQUEST - 29C20 Claim for Executive Council Consideration**

Vehicle / Event	#27/Animal
Event Date	February 19, 2024
Summary	Vehicle 27 struck a raccoon. (275445)
Amount Requested	\$2,149.92 - Estimate
Supporting Documentation	29C20 Email Notification, Accident Report, Repair Estimate(s), Photos

If you have any questions or are in need of additional information, please do not hesitate to contact me.

Thank you,

Karl Bubser, Fleet Administrator  
DAS Fleet Services  
Karl.Bubser@iowa.gov  
515-281-3162

A05 # 3704

Risk, DAS <das.risk@iowa.gov>



29C20

Risk, DAS <das.risk@iowa.gov>

Draft To: TOS Executive Council <executivecouncil@tos.iowa.gov>, Tammy Hollingsworth <Tammy.Hollingsworth@aos.iowa.gov>, Mariah Fucaloro <mariah.fucaloro@iowa.gov>, Jeannie R Adams <jadams@dps.state.ia.us>

Wed, Feb 21, 2024 at 9:59 AM

Vehicle 27 struck a raccoon on 2/19/24. Can this be accepted? Initial 24 hr notification was sent to the department on 2/20 but Risk did not receive an email until 2/21. Vehicle damage report is attached.

All accidents must be reported via email or phone to Fleet Services within 24 hours. All accident reports and estimates are due within 72 hours of an accident. Agencies have 60 days to complete repairs to vehicles once approval is given.

Thank you,

DAS Risk

Central Procurement and Fleet Services Enterprise

Iowa Department of Administrative Services

109 SE 13<sup>th</sup> St, Des Moines, IA 50319

515-281-3162 office

[das.risk@iowa.gov](mailto:das.risk@iowa.gov)

<https://das.iowa.gov>

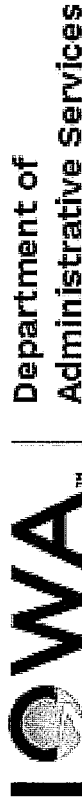

## State Vehicle Damage Report

Attach this completed form to an email along with the items identified below and send to: [vehicledamage@dps.state.ia.us](mailto:vehicledamage@dps.state.ia.us) ; [das.risk@iowa.gov](mailto:das.risk@iowa.gov)

- One Repair Estimate from Approved State Bid Shop
- DOT MARS Report (if reportable)
- Memo from the Driver of the State Vehicle
- 3-4 photos of the vehicle damage

\*\*\*Sworn Officers only: Complete a Line of Duty Form #432037 and send to DOT if 10-50 was reportable!!!

**STATE VEHICLE: (Mark if Act of Nature  ) CASE #: 2024004648**

Date: <small>(Month/Day/Year)</small>	2/19/2024	Time: <small>(Time plus a.m./p.m.)</small>	8:30 PM
Vehicle Plate #:	27	Vehicle Mileage:	38,348
Vehicle Description: <small>(Yr/Make/Model/ &amp; Vin#)</small>	2022 Dodge Charger Vin # 2C3CDXKG6NH256364		
Assigned To:	Trp. Allen	Badge #	27
Driven By:	Trp. Allen	Badge #	27
Driver's Lic #:	339AE6155	Damage:	\$2149.92
Vehicle Towed: <small>(Yes / No)</small>	NO	Towed By:	N/A
Towed To:	N/A	Towing Cost:	\$0
Seat Belt: <small>(Yes / No)</small>	Yes	Type of Vehicle: <small>(Marked/Semi /Unmarked)</small>	Marked
Injured/Injuries:	None		
Occupants: <small>(Other than driver)</small>	Trooper Brian Smith		

### VEHICLE #2:

DL #:		State:	
Vehicle Lic. #		State:	
Driver's Name:			
Driver's Address:			
Owner's Name:			
Owner's Address:			

Owner's Phone:			
Insurance Info: (Carrier/Policy #/Phone)			
Veh Description: (Yr/Make/Model & Vin#)			
Damage:	\$	Seat Belt: (Yes / No)	
Injured/Injuries:			
Occupants: (Other than driver)			
Occupant(s) Wearing Seat Belt: (Yes/No)			

**OTHER INFORMATION:**

Witnesses:	None
Accident Location: (Street/Hwy)	Interstate 80 @ Mile Marker 282
County:	Scott County
Weather/Road Conditions:	Clear/Dry
On 02/19/2024 at approximately 2030 hours, Trooper Allen, was traveling westbound on Interstate 80 near mile marker 282 when he struck a raccoon running across the roadway. The mileage on his patrol vehicle was at approximately 38,348 miles during the incident and Trooper Brian Smith was riding with him at the time.	
Property Damage other than Vehicles:	None
Cost:	\$0
Citations Issued To: (List Charge(s) and Statute Code(s))	N/A

Investigating Officer:	Sgt. Saldivar # 281
------------------------	---------------------

**VEHICLE #3: (If needed) (For more vehicles, please make extra copies of this portion)**

DL #:		State:	
Vehicle Lic. #		State:	
Driver's Name:			
Driver's Address:			
Owner's Name:			

Owner's Address:			
Owner's Phone:			
Insurance Info: (Carrier/Policy #/Phone)			
Veh Description: (Yr/Make/Model & Vin#)			
Damage:	\$	Seat Belt: (Yes / No)	Yes
Injured/Injuries:			
Occupants: (Other than driver)			
Occupant(s) Wearing Seat Belt: (Yes/No)	Yes		

INVESTIGATING OFFICER'S REPORT OF MOTOR VEHICLE ACCIDENT

Law Enforcement Case Number: 2024004648

MAIL REPORTS TO: Iowa Department of Transportation, Office of Driver Services, P.O. Box 9204, Des Moines, Iowa 50306-9204

Date of Accident: 02/19/2024, Time of Accident: 20:30 Hrs., County: SCOTT - 82, Accident occurred within corporate limits of (city)

UNIT 1 Driver's Name - Last: ALLEN, First: THOMAS, Middle: JOHN, Address: 22365 20TH AVE., City: STOCKTON, State: IA, Zip: 52769, Date of Birth: 04/24/1995, Driver's License Number: 339AE6155, CDL: Yes No, Citation Charge 1, Citation Charge 2, Citation Charge 3, Citation Charge 4, Alcohol Test Given: 1, Test Results, Drug Test Given: 1, Test Result, Re-exam: Yes No, Reason for Re-Exam Request, Owner's Name - Last: STATE OF IOWA, First, Middle, Address: 22365 20TH AVE., City: STOCKTON, State: IA, Zip: 52769, License Plate No.: 27, State: IA, Year: 2024, VIN: 2C3CDXKG6NH256364, Color: GRY, Year: 2020, Make: DODG, Model: CHARGER, Style: 4DR, Trailer Plate No., State, Year, VIN, Tow #, Towed To, Approx. Cost to Repair or Replace: \$214,992.00, Insurance Company Name: STATE OF IOWA, Insurance Co. Phone Number, Insurance Policy Number, Initial Travel Direction, Veh. Act., Veh. Config., Cargo Body Type, Veh. Defect, Point of Initial Impact, Most Damaged Area, Extent of Damage, Total Occ. in Veh.: 2, Special Veh. Func., Emergency Status, Bus Use, Driver Condition, Vision Obscured, Contributing Circumstances Driver (up to two): 88, Driver Distractions: 02, Speed Limit, Traffic Controls, Horizontal Alignment, Vertical Alignment, SEQUENCE OF EVENTS, First Event, Second Event, Third Event, Fourth Event, Most Harmful Event

COMMERCIAL Carrier Name/Lessee, Street Address, City, State, Zip Code, Number of Axles, Gross Vehicle Weight Rating, US DOT Number, MC Number, Underride/Override, Haz Mat Involvement, Haz Mat Placard, Placard Number, Haz. Mat Released, Haz Mat Class, Haz Mat Name, Trailer Plate: State Year VIN, Sex, Seating Position, Injury Status, Occupant Protection, Airbag Deployment, Ejection, Ejection Path, Trapped/extricated, Source of Transport, Decal scene/enable

PERSONS INJURED 1 DRIVER OF UNIT 1, Phone Number: (563) 284-9501, Transported to: Transported by: Name, Phone Number, DOB, Address, Transported to: Transported by: Name, Phone Number, DOB, Address, Transported to: Transported by: Name, Phone Number, DOB, Address, Transported to: Transported by: Name, Phone Number, DOB, Address, Transported to: Transported by:



INVESTIGATING OFFICER'S REPORT OF MOTOR VEHICLE ACCIDENT

MAIL REPORTS TO: Iowa Department of Transportation, Office of Driver Services, P.O. Box 9204, Des Moines, Iowa 50306-9204

Law Enforcement Case Number: 2024004648

LOCATION: Date of Accident 02/19/2024, Time of Accident 20:30 Hrs., County SCOTT - 82, Accident occurred within corporate limits of (city) SCOTT - 82, Legal Intervention? [ ], Private Property? [ ], Literal Description I 80 W @ 282 MILE MARKER, X Coordinate: 680749.25, Y Coordinate: 4611035

ACCIDENT ENVIRONMENT: Location of First Harmful Event, Weather Conditions, Manner of Crash/Collision, Light Conditions, ROADWAY CHARACTERISTICS: Major Contributing Circumstances Environment, Roadway, Type of Roadway Junction/Feature, FRA No.

NONMOTORISTS: First Harmful Event (Crash) 31, WORKZONE RELATED? [ ], Activity, Location, Type, Workers Present, Name 001, Phone Number, DOB, Address, Alcohol Test Given, Test Results, Drug Test Given, Result, Charged Yes No

PROPERTY DAMAGE: If Property other than vehicles damaged explain, Object Damaged, Estimate of Damage, Owner's Last Name, First Name, Middle Name, Phone Number, Address, City, State, Zip Code, Was owner or tenant notified?

PROPERTY DAMAGE: If Property other than vehicles damaged explain, Object Damaged, Estimate of Damage, Owner's Last Name, First Name, Middle Name, Phone Number, Address, City, State, Zip Code, Was owner or tenant notified?

WITNESSES: Last Name, First Name, Address, City, State, Zip Code, Phone Number (5 rows)

Is This a Secondary Crash? Y [ ] N [X], Type of Primary Incident, Roadway Clearance Date 02/19/2024, Incident Clearance Date 02/19/2024, Signature of Officer SERGEANT D SALDIVAR, Badge Number 281, Time Officer Notified of Accident 20:30 Hrs., Roadway Clearance Time 20:30 Hrs., Incident Clearance Time 20:30 Hrs., Name of Agency IOWA STATE PATROL - DIST 12, Date of Report 02/19/2024, Time Officer Arrived At Scene 20:30 Hrs., Total Roadway Clearance Time 000:00, Total Incident Clearance Time 000:00, Report Reviewed By, Date of Review, Investigation made at scene? Y [X] N [ ], T.I. No., Other Technical Investigating Agency

INVESTIGATING OFFICER'S REPORT  
OF MOTOR VEHICLE ACCIDENT

Form 4433003 (11-13)

Law Enforcement Case Number:

2024004648

MAIL REPORTS TO: Iowa Department of Transportation, Office of Driver Services, P.O. Box 9204, Des Moines, Iowa 50306-9204

D  
I  
A  
G  
R  
A  
M

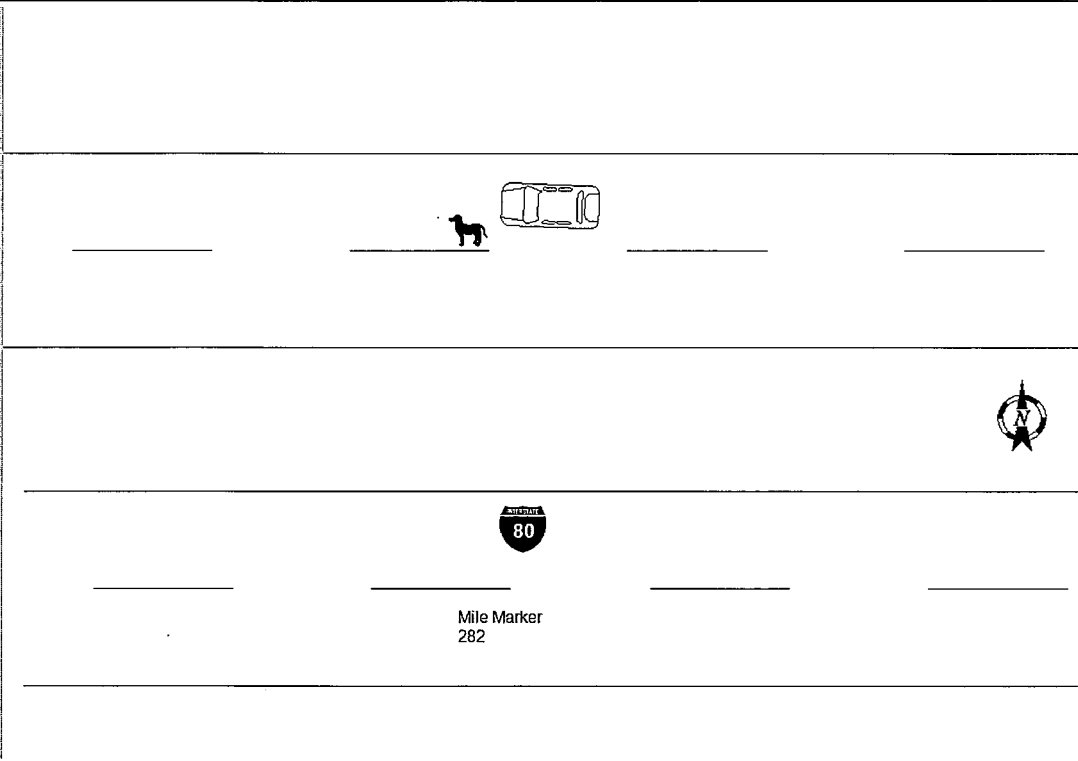

N  
A  
R  
R  
A  
T  
I  
V  
E

Unit on was west bound on I-80 and struck a raccoon.



## MEMORANDUM

**TO:** SERGEANT SALDIVAR  
**FROM:** TRP. THOMAS ALLEN  
**DATE:** 02/19/2024  
**SUBJECT:** VEHICLE DAMAGE DUE TO RACCOON HIT

On 02/19/2024 at approximately 2030 hours, I, Trooper Allen, was traveling westbound on Interstate 80 near mile marker 282 when I struck a raccoon running across the roadway. The mileage on my patrol vehicle was at approximately 38,348 miles during the incident and Trooper Brian Smith was riding with me at the time.



# DURANT COLLISION REPAIR

durantcollision@iowatelecom.net  
1303 5th St, P O Box 638, DURANT, IA 52747  
Phone: (563) 785-6353  
FAX: (563) 785-6659

Workfile ID: 0d5aeb5b  
PartsShare: 7NY5pG  
Federal ID: 202958038  
State ID: 116006756

## Preliminary Estimate

### Customer: Iowa State Patrol

Written By: Craig Moeller

Insured: Iowa State Patrol  
Type of Loss:  
Point of Impact: 11 Left Front

Policy #:  
Date of Loss:

Claim #:  
Days to Repair: 0

**Owner:**  
Iowa State Patrol  
22365 20th Ave.  
Stockton, IA 52769  
(563) 284-9501 Day

**Inspection Location:**  
DURANT COLLISION REPAIR  
1303 5th St  
P O Box 638  
DURANT, IA 52747  
Repair Facility  
(563) 785-6353 Business

**Insurance Company:**

## VEHICLE

2022 DODG Charger Police AWD (Fleet) 4D SED 6-3.6L Gasoline Sequential MPI gray

VIN: 2C3CDXKG6NH256364  
License: 27  
State: IA

Interior Color:  
Exterior Color: gray  
Production Date: 11/2022

Mileage In: 38,451  
Mileage Out:  
Condition: Good

Vehicle Out:  
Job #:

### TRANSMISSION

Automatic Transmission  
4 Wheel Drive

### POWER

Power Steering  
Power Brakes  
Power Windows  
Power Locks  
Power Mirrors  
Power Driver Seat

### DECOR

Dual Mirrors  
Tinted Glass  
Overhead Console

### CONVENIENCE

Air Conditioning  
Intermittent Wipers  
Tilt Wheel  
Cruise Control  
Rear Defogger  
Keyless Entry  
Message Center  
Steering Wheel Touch Controls  
Telescopic Wheel

Climate Control  
Backup Camera  
Parking Sensors

### RADIO

AM Radio  
FM Radio  
Stereo  
Search/Seek  
Auxiliary Audio Connection

### SAFETY

Drivers Side Air Bag  
Passenger Air Bag  
Anti-Lock Brakes (4)  
4 Wheel Disc Brakes  
Front Side Impact Air Bags  
Head/Curtain Air Bags  
Hands Free Device

### SEATS

Cloth Seats  
Bucket Seats  
Reclining/Lounge Seats

### WHEELS

Styled Steel Wheels

### PAINT

Clear Coat Paint

### OTHER

Traction Control  
Stability Control  
California Emissions  
Power Trunk/Liftgate

Get live updates at [www.carwise.com/e/4J6j4w](http://www.carwise.com/e/4J6j4w)

**Preliminary Estimate**

**Customer: Iowa State Patrol**

2022 DODG Charger Police AWD (Fleet) 4D SED 6-3.6L Gasoline Sequential MPI gray

Line	Oper	Description	Part Number	Qty	Extended Price \$	Labor	Paint
1		<b>FRONT BUMPER &amp; GRILLE</b>					
2		O/H front bumper				3.4	
3	* <>	Repl Bumper cover	68267765AC	1	<u>645.19</u>	Incl.	3.4
4		Add for Clear Coat					1.4
5	#	R&I PUSH BAR AND WRAP				2.0	
6	#	R&I APPLIQUE					
		Note: TO BE PAINTED BLACK					
7	#	Rpr ADD FOR 2 TONE					1.2
8		Repl LT Air duct	68214813AA	1	66.60		
9		R&I License bracket				0.1	
10		<b>RADIATOR SUPPORT</b>					
11	*	Repl Front shield w/police	68231862AA	1	<u>251.93</u>	Incl.	
12		<b>FRONT LAMPS</b>					
13		Repl LT Fog lamp bezel halogen	68226543AA	1	27.20	Incl.	
14	**	A/M ***** ADD-ONS *****		1			
15	#	Repl Cover Car		1	10.00		
16		<b>VEHICLE DIAGNOSTICS</b>					
17	*	Pre-repair scan		1		m 0.5 M	
18	*	Post-repair scan		1		m 0.5 M	
<b>SUBTOTALS</b>					<b>1,000.92</b>	<b>6.5</b>	<b>6.0</b>

**ESTIMATE TOTALS**

Category	Basis	Rate	Cost \$
Parts			1,000.92
Body Labor	5.5 hrs @	\$ 68.00 /hr	374.00
Paint Labor	6.0 hrs @	\$ 115.00 /hr	690.00
Mechanical Labor	1.0 hrs @	\$ 85.00 /hr	85.00
Subtotal			2,149.92
<b>Grand Total</b>			<b>2,149.92</b>
Deductible			0.00
<b>CUSTOMER PAY</b>			<b>0.00</b>
<b>INSURANCE PAY</b>			<b>2,149.92</b>

THIS ESTIMATE HAS BEEN PREPARED BASED ON THE USE OF AFTERMARKET CRASH PARTS SUPPLIED BY A SOURCE OTHER THAN THE MANUFACTURER OF YOUR MOTOR VEHICLE. ANY WARRANTIES APPLICABLE TO THESE REPLACEMENT PARTS ARE PROVIDED BY THE MANUFACTURER OR DISTRIBUTOR OF THESE PARTS RATHER THAN THE MANUFACTURER OF YOUR VEHICLE.

## Preliminary Estimate

### Customer: Iowa State Patrol

2022 DODG Charger Police AWD (Fleet) 4D SED 6-3.6L Gasoline Sequential MPI gray

Estimate based on MOTOR CRASH ESTIMATING GUIDE and potentially other third party sources of data. Unless otherwise noted, (a) all items are derived from the Guide DR3PB11, CCC Data Date 02/15/2024, and potentially other third party sources of data; and (b) the parts presented are OEM-parts. OEM parts are manufactured by or for the vehicle's Original Equipment Manufacturer (OEM) according to OEM's specifications for U.S. distribution. OEM parts are available at OE/Vehicle dealerships or the specified supplier. OPT OEM (Optional OEM) or ALT OEM (Alternative OEM) parts are OEM parts that may be provided by or through alternate sources other than the OEM vehicle dealerships with discounted pricing. Asterisk (\*) or Double Asterisk (\*\*) indicates that the parts and/or labor data provided by third party sources of data may have been modified or may have come from an alternate data source. Tilde sign (~) items indicate MOTOR Not-Included Labor operations. The symbol (<>) indicates the refinish operation WILL NOT be performed as a separate procedure from the other panels in the estimate. Non-Original Equipment Manufacturer aftermarket parts are described as Non OEM, A/M or NAGS. Used parts are described as LKQ, RCY, or USED. Reconditioned parts are described as Recond. Recored parts are described as Recore. NAGS Part Numbers and Benchmark Prices are provided by National Auto Glass Specifications. Labor operation times listed on the line with the NAGS information are MOTOR suggested labor operation times. NAGS labor operation times are not included. Pound sign (#) items indicate manual entries.

Some 2024 vehicles contain minor changes from the previous year. For those vehicles, prior to receiving updated data from the vehicle manufacturer, labor and parts data from the previous year may be used. The CCC ONE estimator has a list of applicable vehicles. Parts numbers and prices should be confirmed with the local dealership.

The following is a list of additional abbreviations or symbols that may be used to describe work to be done or parts to be repaired or replaced:

#### SYMBOLS FOLLOWING PART PRICE:

m=MOTOR Mechanical component. s=MOTOR Structural component. T=Miscellaneous Taxed charge category. X=Miscellaneous Non-Taxed charge category.

#### SYMBOLS FOLLOWING LABOR:

D=Diagnostic labor category. E=Electrical labor category. F=Frame labor category. G=Glass labor category. M=Mechanical labor category. S=Structural labor category. (numbers) 1 through 4=User Defined Labor Categories.

#### OTHER SYMBOLS AND ABBREVIATIONS:

Adj.=Adjacent. Algn.=Align. ALU=Aluminum. A/M=Aftermarket part. Blnd=Blend. BOR=Boron steel. CAPA=Certified Automotive Parts Association. D&R=Disconnect and Reconnect. HSS=High Strength Steel. HYD=Hydroformed Steel. Incl.=Included. LKQ=Like Kind and Quality. LT=Left. MAG=Magnesium. Non-Adj.=Non Adjacent. NSF=NSF International Certified Part. O/H=Overhaul. Qty=Quantity. Refn=Refinish. Repl=Replace. R&I=Remove and Install. R&R=Remove and Replace. Rpr=Repair. RT=Right. SAS=Sandwiched Steel. Sect=Section. Subl=Sublet. UHS=Ultra High Strength Steel. N=Note(s) associated with the estimate line.

CCC ONE Estimating - A product of CCC Intelligent Services Inc.

The following is a list of abbreviations that may be used in CCC ONE Estimating that are not part of the MOTOR CRASH ESTIMATING GUIDE:

BAR=Bureau of Automotive Repair. EPA=Environmental Protection Agency. NHTSA= National Highway Transportation and Safety Administration. PDR=Paintless Dent Repair. VIN=Vehicle Identification Number.

**Preliminary Estimate**

**Customer: Iowa State Patrol**

2022 DODG Charger Police AWD (Fleet) 4D SED 6-3.6L Gasoline Sequential MPI gray

**PARTS SUPPLIER LIST**

<b>Line</b>	<b>Supplier</b>	<b>Description</b>	<b>Price</b>
3	Billion Automotive Group 3015 S. Minnesota Ave Sioux Falls SD 57105	#68267765AC Bumper cover Quote: 1775793275 Expires: 03/20/24	\$ 645.19
11	Billion Automotive Group 3015 S. Minnesota Ave Sioux Falls SD 57105	#68231862AA Front shield w/police Quote: 1775863035 Expires: 03/20/24	\$ 251.93

**Preliminary Estimate**

**Customer: Iowa State Patrol**

2022 DODG Charger Police AWD (Fleet) 4D SED 6-3.6L Gasoline Sequential MPI gray

**ALTERNATE PARTS USAGE**

2022 DODG Charger Police AWD (Fleet) 4D SED 6-3.6L Gasoline Sequential MPI gray

VIN: 2C3CDXKKG6NH256364 Interior Color: Mileage In: 38,451 Vehicle Out:  
License: 27 Exterior Color: gray Mileage Out:  
State: IA Production Date: 11/2022 Condition: Good Job #:

<b>Alternate Part Type</b>	<b>Selection Method</b>	<b># Of Times Notified Of Available Parts</b>	<b># Of Parts Selected</b>
Aftermarket	Automatically List	0	1
Optional OEM	Automatically List	0	0
Reconditioned	Automatically List	0	0
Recycled	N/A	0	0



# DURANT COLLISION REPAIR

1303 5th St, P O Box 638, DURANT, IA 52747

Phone: (563) 785-6353, Fax: (563) 785-6659

## Image Report

Owner:	Iowa State Patrol	Insurance:		Estimator:	Craig Moeller	Vehicle Out:	
RO Number:		Claim Number:					
Year:	2022	Color:	gray	License Plate:	27	Production Date:	11/2022
Make:	DODG	Body Style:	4D SED	State:	IA	Mileage In:	38,451
Model:	Charger Police AW...	Engine:	6-3.6L Gasoline S...	VIN:	2C3CDXKG6NH256364	Condition:	Good



2/20/2024  
Comments: VINTAG



2/20/2024  
Comments: LF



2/20/2024  
Comments: LR

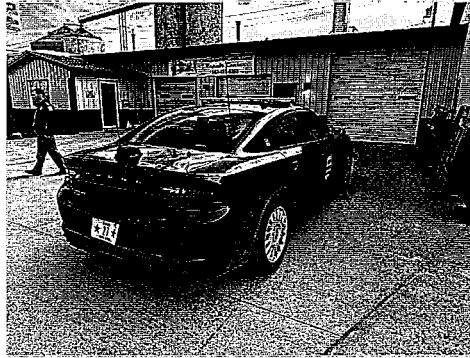

2/20/2024  
Comments: RR



2/20/2024  
Comments: RF



2/20/2024  
Comments:

# DURANT COLLISION REPAIR

1303 5th St, P O Box 638, DURANT, IA 52747

Phone: (563) 785-6353, Fax: (563) 785-6659

## Image Report

Owner:	Iowa State Patrol	Insurance:		Estimator:	Craig Moeller	Vehicle Out:	
RO Number:		Claim Number:					
Year:	2022	Color:	gray	License Plate:	27	Production Date:	11/2022
Make:	DODG	Body Style:	4D SED	State:	IA	Mileage In:	38,451
Model:	Charger Police AW...	Engine:	6-3.6L Gasoline S...	VIN:	2C3CDXKG6NH256364	Condition:	Good

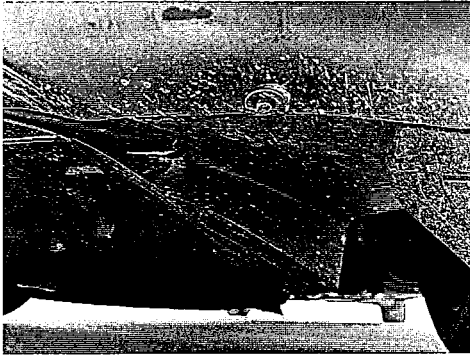

2/20/2024

Comments: FRT UNDERCOVER

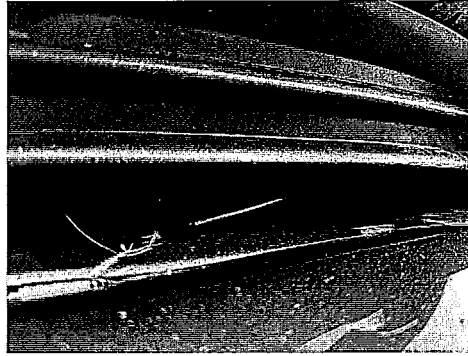

2/20/2024

Comments:

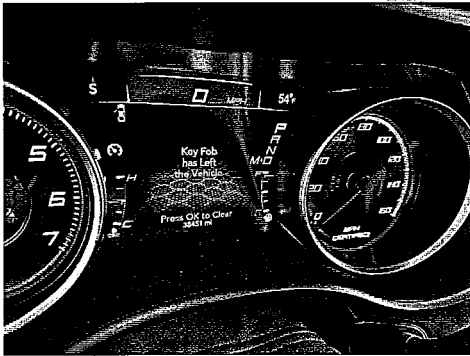

2/20/2024

Comments: MILEAGE 38,451



2/20/2024

Comments: VINTAG