



Department of
Administrative Services
*Empowering People
Collaboration
Customer Service*

Governor Kim Reynolds
Lt. Governor Adam Gregg
Adam Steen, Director

Date: November 5, 2021

To: Tammy Hollingsworth, Auditor of State
Victoria Newton, Treasurer of State
Executive Council

From: Mariah Flowers, Fleet Manager
DAS Fleet Services
Department of Administrative Services

Re: ALLOCATION REQUEST - 29C20 Claim for Executive Council Consideration

Vehicle / Event	# 49/Deer
Event Date	October 15, 2021
Summary	Vehicle #49 struck a deer. (227714)
Amount Requested	\$8,962.60 - Estimate <u>\$ 435.71 - Review Invoice</u> \$9,398.31 - Total
Supporting Documentation	29C20 Email Notification, Accident Report, Repair Estimate(s), Photos

If you have any questions or are in need of additional information, please do not hesitate to contact me.

Thank you,

Mariah Flowers, Fleet Manager
DAS Fleet Services
Mariah.Flowers@iowa.gov
515-725-2243



Risk, DAS <das.risk@iowa.gov>

FW: 49 Car Deer

1 message

22714

Adams Jeannie <jadams@dps.state.ia.us>

Fri, Oct 15, 2021 at 9:38 AM

To: "executivecouncil@tos.iowa.gov" <executivecouncil@tos.iowa.gov>, "Tammy.Hollingsworth@auditor.state.ia.us" <Tammy.Hollingsworth@auditor.state.ia.us>

Cc: Guill Bryan <guill@dps.state.ia.us>, "Risk, DAS" <das.risk@iowa.gov>

Good morning

Please accept this email as a 24 hour notification for Trooper Wade #49. In route to a vehicle accident he struck a deer on s-56 south of Russell.

I will provide more information along with the estimate when it comes in.

Thank you

Jeannie Adams

ISP Fleet & Supply, Fleet Asset Manager

Department of Public Safety

30 N.E. 48th Place

Des Moines, Iowa 50313

Direct #: 515-725-0643

Cell Phone: 515-204-3019

Shop: 515-281-3277

Fax: 515-242-6321

Email: jadams@dps.state.ia.us

From: Major Wade <major@dps.state.ia.us>**Sent:** Friday, October 15, 2021 9:31 AM**To:** Pollard Brad <pollard@dps.state.ia.us>**Cc:** Anderson Allen <aanderso@dps.state.ia.us>; Taylor Aaron <ataylor@dps.state.ia.us>; Adams Jeannie <jadams@dps.state.ia.us>; Guill Bryan <guill@dps.state.ia.us>**Subject:** 49 Car Deer

Lt.

While en route to 10-50 I struck deer with patrol car. Location was on S-56 South of Russell.

78862 for mileage on patrol car.

Patrol Car will be towed by Adam's Autobody out of Albia.

Sergeant Wade Major #49

Iowa State Patrol- District 2

Assistant District Commander

1619 Truro Pavement

Osceola, IA 50213

641-342-2108

7 attachments



P1040931.JPG
5393K



P1040932.JPG
5076K

P1040933.JPG
5324K



P1040934.JPG
5310K



P1040935.JPG
5000K



P1040936.JPG
5250K

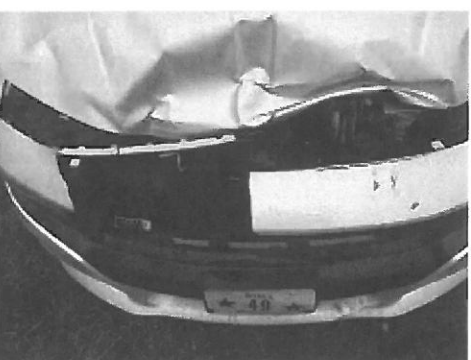

P1040937.JPG
5036K

State Vehicle Damage Report

Attach this completed form to an email along with the items identified below and send to: vehicledamage@dps.state.ia.us ; das.risk@iowa.gov

- One Repair Estimate from Approved State Bid Shop
- DOT MARS Report (if reportable)
- Memo from the Driver of the State Vehicle
- 3-4 photos of the vehicle damage

***Sworn Officers only: Complete a Line of Duty Form #432037 and send to DOT if 10-50 was reportable!!!

STATE VEHICLE: (Mark if Act of Nature ☒) CASE #: 2021025231

Date: (Month/Day/Year)	October 15,2021	Time: (Time plus a.m./p.m.)	9:25 AM
Vehicle Plate #:	49	Vehicle Mileage:	78,862
Vehicle Description: (Yr/Make/Model/ & Vin#)	2019 Dodge Charger 2C3CDXKT0KH577261		
Assigned To:	SGT. MAJOR	Badge #	49
Driven By:	SGT. MAJOR	Badge #	49
Driver's Lic #:	989AA4982	Damage:	\$5000
Vehicle Towed: (Yes / No)	YES	Towed By:	ADAMS
Towed To:	ADAMS	Towing Cost:	\$
Seat Belt: (Yes / No)	YES	Type of Vehicle: (Marked/Semi /Unmarked)	marked
Injured/Injuries:	NONE		
Occupants: (Other than driver)	NONE		

VEHICLE #2:

DL #:		State:	IA
Vehicle Lic. #		State:	IA
Driver's Name:			
Driver's Address:			
Owner's Name:			
Owner's Address:			
Owner's Phone:			
Insurance Info:			

(Carrier/Policy #/Phone)			
Veh Description: (Yr/Make/Model & Vin#)			
Damage:	\$NONE	Seat Belt: (Yes / No)	YES
Injured/Injuries:	NONE		
Occupants: (Other than driver)	NONE		
Occupant(s) Wearing Seat Belt: (Yes/No)			

OTHER INFORMATION:

Witnesses:			
Accident Location: (Street/Hwy)	HWY S56 SB; JUST SOUTH OF RUSSELL		
County:	LUCAS		
Weather/Road Conditions:	Light rain		
Property Damage other than Vehicles:	None		
Cost:	\$		
Citations Issued To: (List Charge(s) and Statute Code(s))			

Investigating Officer:	Trooper Matthew Bowlin #42
------------------------	----------------------------

VEHICLE #3: (If needed) (For more vehicles, please make extra copies of this portion)

DL #:		State:	
Vehicle Lic. #		State:	
Driver's Name:			
Driver's Address:			
Owner's Name:			
Owner's Address:			
Owner's Phone:			

Insurance Info: (Carrier/Policy #/Phone)			
Veh Description: (Yr/Make/Model & Vin#)			
Damage:	\$	Seat Belt: (Yes / No)	
Injured/Injuries:			
Occupants: (Other than driver)			
Occupant(s) Wearing Seat Belt: (Yes/No)			

INVESTIGATING OFFICER'S REPORT OF MOTOR VEHICLE ACCIDENT

MAIL REPORTS TO: Iowa Department of Transportation, Office of Driver Services, P.O. Box 9204, Des Moines, Iowa 50306-9204

Law Enforcement Case Numbers:

2021025231

Date of Accident 10/15/2021		Time of Accident 09:06 Hrs.		County LUCAS - 59		Accident occurred within corporate limits of (city)													
UNIT 1	Driver's Name - Last MAJOR					First WADE		Middle EUGENE											
	Address 1114 LISBON DR					City KNOXVILLE		State IA	Zip 50138										
	Date of Birth 04/20/1978		Driver's License Number 989AA4982		CDL	Citation Charge 1		Citation Charge 2											
	Male <input checked="" type="radio"/>	Female <input type="radio"/>	State IA	Class A	Endorsements N,L	Restrictions K	Yes <input type="radio"/> No <input checked="" type="radio"/>	Citation Charge 3											
	Alcohol Test Given: 1		Test Results:		Drug Test Given: 1	Test Result:		Re-exam: Yes <input type="radio"/> No <input checked="" type="radio"/>	Reason for Re-Exam Request:										
COMMERCIAL	Owner's Name - Last STATE OF IOWA					First		Middle											
	Address 109 SE 13TH ST					City DES MOINES		State IA	Zip 50319-9018										
	License Plate No. 49	State IA	Year	VIN: 2C3CDXKT0KH577261		Color SIL	Year 2019	Make DODG	Model CHA										
	Trailer Plate No.	State	Year	VIN:		Tow 2	Tow #	Towed To	Approx. Cost to Repair or Replace \$5,000.00										
	Insurance Company Name DEPARTMENT OF ADMINISTRATIVE SERVICES					Insurance Co. Phone Number (515) 281-5512		Insurance Policy Number											
	Initial Travel Direction	Veh. Act.	Veh. Config. 01	Cargo Body Type 01	Veh. Defect	Point of Initial Impact	Most Damaged Area	Extent of Damage	Total Occ. in Veh. 1										
	Special Veh. Func.	Emergency Status	Bus Use	Driver Condition	Vision Obscured	Contributing Circumstances Driver (up to two) 88		Driver Distractions 02	Speed Limit										
	Traffic Controls	Horizontal Alignment	Vertical Alignment	SEQUENCE OF EVENTS		First Event	Second Event	Third Event	Fourth Event										
	Carrier Name/Lessee																		
	Street Address					City		State	Zip Code										
Number of Axles		Gross Vehicle Weight Rating			US DOT Number		MC Number		Underride/Override										
Haz Mat Involvement		Haz Mat Placard		Placard Number	Haz. Mat Released	Haz Mat Class	Haz Mat Name												
Trailer Plate:		State	Year	VIN															
Trailer Plate:		State	Year	VIN															
Converter Dolly		Dolly Plate:		State	Plate Year	VIN													
PERSONS INVOLVED	DRIVER OF UNIT 1					Phone Number:			Sex	Seating Position	Injury Status	Occupant Protection	Airbag Deployment	Ejection	Ejection Path	Trapped/extricated	Source of Transport	Died at scene/enroute	
	Transported to:					Transported by:													
	Name					Phone Number		DOB:											
	Address					Transported to:		Transported by:											
	Name					Phone Number		DOB:											
	Address					Transported to:		Transported by:											
	Name					Phone Number		DOB:											
	Address					Transported to:		Transported by:											
	Name					Phone Number		DOB:											
	Address					Transported to:		Transported by:											

**INVESTIGATING OFFICER'S REPORT
OF MOTOR VEHICLE ACCIDENT**

MAIL REPORTS TO: Iowa Department of Transportation, Office of Driver Services, P.O. Box 9204, Des Moines, Iowa 50306-9204

Law Enforcement Case Numbers:

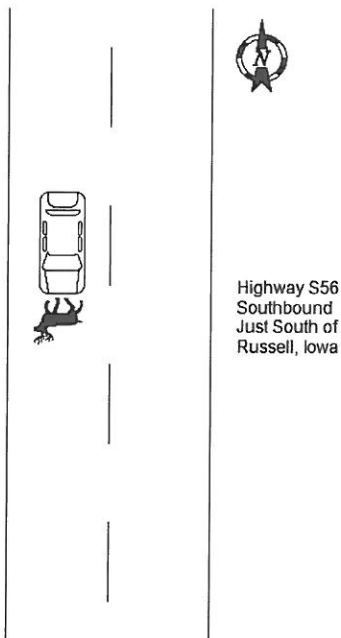
2021025231**D
I
A
G
R
A
M****N
A
R
R
A
T
I
V
E**

Unit 1 was southbound on Highway S56, just south of Russell, when it struck a deer in the roadway.

Unit 1 was a fully marked law enforcement vehicle with a fully uniformed officer traveling to a wreck performing their lawful duty.



MEMORANDUM

TO: Lt. Pollard

FROM: Sgt. Wade Major #49

DATE: 10/15/2021

SUBJECT: Patrol car damage sustained from car-deer accident

Lt.

On October 15, 2021 at approximately 0906 hours I was enroute to personal injury accident at the intersection of T-61 and Highway 2 in Appanoose County.

While traveling South on S-56, approximately one mile South of Russell, I struck a deer that entered roadway. As a result my patrol car sustained disabling damage.

Adam's Autobody, out of Albia, towed patrol vehicle to their shop.

Mileage on patrol vehicle at time of deer strike was 78,862.

Thanks,
Sgt. Wade Major #49

Date: 10/20/2021 09:29 AM
Estimate ID: 7761100048
Estimate Version: 0
Committed
Profile ID: * Mitchell

Property Damage Appraisers (PDA Des Moines)

P.O. Box 144, Collins, IA 50055
(515) 222-1906
Fax: (515) 222-1929
Email: pdadesmoines@pdaorg.net

* Not An Authorization For Repair *
Read disclaimers following appraisal calculations.

Damage Assessed By: CALEB CUTLER
Classification: Field

Appraised For: JESSICA HACKBARTH

Condition Code: Good
Deductible: 0.00
File Number: 7761100048
Claim Number: APDSOI0227714-001

Type of Loss: Collision

Insured: STATE OF IOWA
Owner: STATE OF IOWA
Address: IA
Telephone:
Cell Phone: (641) 342-2108

Mitchell Service: 911667

Description: 2019 Dodge Charger Police
Body Style: 4D Sed
VIN: 2C3CDXKT0KH577261
Mileage: 78,862
OEM/ALT: A
Parts Profile: Des Moines
Color: SILVER
Vehicle Production Date: 1/19
Drive Train: 5.7L Inj 8 Cyl 5A AWD
License: 49 IA
Parts Profile Version: 2

Line Item	Entry Number	Labor Type	Operation	Line Item Description	Part Type/ Part Number	Dollar Amount	Labor Units
Information Labels							
1	103015	BDY	REMOVE/REPLACE	Inform Label Emission Information	68406451AA	5.40	0.1*
2	101345	BDY	REMOVE/REPLACE	Inform Label Air Cond Caution	68259899AC	1.70	0.1*
Front Bumper							
3	100374	BDY	REMOVE/INSTALL	Frt Bumper Cover			INC #
4		BDY	OVERHAUL	Frt Bumper Cover Assy			4.0 #
5	102899	BDY	REMOVE/REPLACE	Frt Bumper Cover	** QRP Certified	608.00	INC #
6		REF	REFINISH	Frt Bumper Cover			C 2.7 #
7	100935	BDY	REMOVE/REPLACE	R Frt Bumper Bracket	** QUAL REPL PART	26.00	INC #
8	103658	BDY	REMOVE/REPLACE	Frt Bumper License Plate Bracket	** QUAL REPL PART	43.00	INC #
9	100945	BDY	REMOVE/REPLACE	Frt Bumper Energy Absorber	** QRP Certified	79.00	INC #
10	100946	BDY	REMOVE/REPLACE	Frt Bumper Reinforcement Bar (UHSS)	** QRP Certified	254.00	1.0 #
Grille							
11	101091	BDY	REMOVE/REPLACE	Grille	** QRP Certified	299.00	INC #
Front Lamps							
12	103553	BDY	REMOVE/REPLACE	R Frt Combination Lamp Assembly	68410312AD	981.00	0.4 #
13		BDY	CHECK/ADJUST	Headlamps			0.4
14	103566	BDY	REMOVE/REPLACE	L Frt Combination Lamp Assembly	68410313AD	981.00	0.4 #
Hood							
15	100559	BDY	REMOVE/REPLACE	Hood Panel (Alum)	68265445AB	1,160.00	1.6
16		REF	REFINISH	Hood Outside			C 2.8
17		REF	REFINISH	Add For Hood Underside			C 1.4
18	100572	BDY	REMOVE/REPLACE	R Hood Hinge	55113550AG	82.00	0.3 #
19		REF	REFINISH	R Hinge			C 0.5
20		BDY	REMOVE/INSTALL	Hood Assy			INC #

ESTIMATE RECALL NUMBER: 10/20/2021 09:28:59 7761100048

Mitchell Data Version: OEM: OCT_21_V1019 Alternate Parts: 10/20/2021 09:14:41

Copyright (C) 1994 - 2021 Mitchell International

Software Version: 7.1.241

All Rights Reserved

Page 1 of 4

Date: 10/20/2021 09:29 AM
 Estimate ID: 7761100048
 Estimate Version: 0
 Committed
 Profile ID: * Mitchell

21	100573	BDY	REMOVE/REPLACE	L Hood Hinge	55113551AG	82.00	0.3	#
22		REF	REFINISH	L Hinge			C	0.5
23	100574	BDY	REMOVE/REPLACE	R Hood Prop	55113776AC	32.85	0.1	#
24	100575	BDY	REMOVE/REPLACE	L Hood Prop	** QUAL REPL PART	17.00	0.1	#
25	100576	BDY	REMOVE/REPLACE	Hood Latch	68261142AA	119.00	0.3	#
26	100579	BDY	REMOVE/REPLACE	Hood Release Cable	1PS72DX9AC	99.35	0.8	#
<u>Cooling</u>								
27	102481	BDY	REMOVE/REPLACE	Cooling Radiator	68050126AB	541.00	2.4	#
28		BDY	REMOVE/REPLACE	Vacuum-Fill & Bleed Cooling System			0.6	
29	102491	BDY	REMOVE/REPLACE	Upr Cooling Radiator Seal	** QUAL REPL PART	60.00		
30	102492	BDY	REMOVE/REPLACE	R Lwr Cooling Seal	ORDER FROM DEALER	52.25		
31	102493	BDY	REMOVE/REPLACE	L Lwr Cooling Seal	ORDER FROM DEALER	52.25		
32	102456	BDY	REMOVE/REPLACE	Cooling Fan Shroud	68050294AC	176.00	0.4	#
33	102457	BDY	REMOVE/REPLACE	R Cooling Fan Blade	5137713AA	54.10	INC	#
34	102458	BDY	REMOVE/REPLACE	L Cooling Fan Blade	5137713AA	54.10	INC	#
<u>A/C /Heater/Ventilation</u>								
35	101057	MCH	REMOVE/REPLACE	A/C Condenser/Trans Cooler	** QUAL REPL PART	236.00	1.3	#
36		MCH	REMOVE/REPLACE	Evacuate & Recharge A/C			1.4	
<u>Front Fender</u>								
37	100379	REF	BLEND	L Fender Outside			C	0.8
38	101042	BDY	REPAIR	R Fender Panel	Existing		0.0*	#
39		BDY	REPAIR	R Fender Outside			C	3.0*
40	102438	BDY	REMOVE/INSTALL	R Fender Splash Shield	Existing		INC	r
41	102439	BDY	REMOVE/INSTALL	L Fender Splash Shield	Existing		INC	r
<u>Air Cleaner</u>								
42	103315	BDY	REMOVE/REPLACE	Air Cleaner Assembly	4861843AC	238.00	0.5	
<u>Additional Operations</u>								
43	931127	MCH	REMOVE/REPLACE	Pre Repair Scan	Sublet	85.00	* 0.0*	
44	931128	MCH	REMOVE/REPLACE	Post Repair Scan	Sublet	85.00	* 0.0*	
<u>Air Cleaner</u>								
45	100432	BDY	REMOVE/REPLACE	Air Cleaner Intake Duct	4861940AC	176.00	0.2	
<u>Rocker/Pillars/Floor</u>								
46	102049	BDY	REMOVE/INSTALL	R Rocker Moulding			0.4	
47	102050	BDY	REMOVE/INSTALL	L Rocker Moulding			0.4	
<u>Additional Costs & Materials</u>								
48	936001		ADD'L COST	Towing		175.00	*	
<u>Special/Manual Entry</u>								
49	900500	BDY*	REPAIR	Remove Decals	Existing		1.0*	
50	900500	BDY*	REMOVE/REPLACE	Whelen Horn	SA315P	0.00	* 0.0*	
51				SUBJECTED TO INVOICE				
<u>Additional Costs & Materials</u>								
52	936014		ADD'L COST	Flex Additive		5.00	*	
<u>Additional Operations</u>								
53		REF	ADD'L OPR	Clear Coat			2.6	
54	933005	BDY	ADD'L OPR	Restore Corrosion Protection		6.00	* 0.3*	
55	933018	REF	ADD'L OPR	Mask For Overspray		5.00	* 0.2*	

* - Judgment Item
 # - Labor Note Applies
 ** QRP Certified - Quality Replacement Parts - Certified
 ** QUAL REPL PART - Quality Replacement Parts
 C - Included in Clear Coat Calc
 r - CEG R&R Time Used For This Labor Operation

Date: 10/20/2021 09:29 AM
 Estimate ID: 7761100048
 Estimate Version: 0
 Committed
 Profile ID: * Mitchell

UCC/NEW WORLD-DFW
 1720 E. HWY 356
 (214)352-1191 EXT. 232
 IRVING
 TX 75060
 (214) 352-1191
 24 ** CH1237114

17.00

KEYSTONE KEYSIQ
 2400 KERPER BLVD.
 STE. E100A
 DUBUQUE
 IA 52004
 (319) 566-5030 (800) 747-2500
 5 ** CH1000A24C

608.00

KEYSTONE KEYSIQ
 100 E. 5TH ST.
 WATERLOO
 IA 50703
 (319) 234-3414 (800) 258-8885

10 ** CH1006222C 254.00
 35 ** CND3948 236.00

KEYSTONE KEYSIQ
 810 SE CORP WOODS DR.
 STE. 120
 ANKENY
 IA 50021
 (800) 845-1515 (515) 727-7857
 7 ** CH1043111 26.00
 8 ** CH1068145 43.00
 9 ** CH1070836C 79.00
 11 ** CH1200388C 299.00
 29 ** CH1218120 60.00

Estimate Totals

		Units	Rate	Add'l Labor Amount	Sublet Amount	Totals			Amount
I.	Labor Subtotals						II.	Part Replacement Summary	
	Body	19.1	62.00	6.00	0.00	1,190.20 T		Taxable Parts	6,680.00
	Refinish	11.5	62.00	5.00	0.00	718.00 T			
	Mechanical	2.7	72.00	0.00	0.00	194.40 T		Total Replacement Parts Amount	6,680.00
	Taxable Labor					2,102.60			
	Labor Summary	33.3				2,102.60			
III.	Additional Costs					Amount	IV.	Adjustments	Amount
	Taxable Costs					180.00		Insurance Deductible	0.00
	Total Additional Costs					180.00		Customer Responsibility	0.00
							I.	Total Labor:	2,102.60
							II.	Total Replacement Parts:	6,680.00
							III.	Total Additional Costs:	180.00
								Gross Total:	8,962.60
							IV.	Total Adjustments:	0.00
								Net Total:	8,962.60

Point(s) of Impact
 12 Front Center (P)

Insurance Co: DAS FLEET SERVICES
 DES MOINES, IA 50139
 Work Phone: (877) 544-7843

Inspection Site: ADAMS AUTO BODY
 Address: 1823 HIGHWAY 137
 ALBIA, IA 52531
 Inspection Date: 10/20/2021

ESTIMATE RECALL NUMBER: 10/20/2021 09:28:59 7761100048
 Mitchell Data Version: OEM: OCT_21_V1019 Alternate Parts: 10/20/2021 09:14:41
 Copyright (C) 1994 - 2021 Mitchell International
 Software Version: 7.1.241 All Rights Reserved

Due upon receipt

INVOICE

INVOICE NUMBER 776-0280592		INVOICE DATE 10/20/2021	
BILL TO Attn: JESSICA HACKBARTH DAS FLEET SERVICES 109 SE 13TH ST DES MOINESIA 50139		CLIENT CODE DAS105001	
FOR INQUIRIES: PDA Des Moines, IA #776 pdadesmoines@pdaorg.net (515) 222-1906		BUSINESS LINE / LOSS TYPE A - Commercial Auto	
SUBMIT PAYMENT TO: Property Damage Appraisers, Inc. 75-1160563 Dept #161, P.O. Box 1000 Memphis, TN 38148-0161 <i>Please reference the invoice number and enclose a copy of the invoice on all payments.</i>			
INSURED	CLAIMANT	ASSIGNMENT DATE	PDA ASSIGNMENT #
STATE OF IOWA		10/18/2021	776-110-0048
CLAIM #	POLICY #	LOSS DATE	REFERENCE #
APDSOI0227714-001			

SERVICE FEE: (1 Unit(s) @ \$179.00) \$ 179.00

Mileage: (129.00 miles) @ \$1.25 \$ 161.25

Long Distance Drive Time/Mile: 129.00 miles @\$.74/mile \$ 95.46

ACH Payment Info:
 Bank: First Horizon Bank
 ABA (US): 084000026 Bank
 Account: 220002525824
 Email Remit Information to:
 achbackup@pdaorg.net

Click [here](https://pdaclientportal.com) to pay your invoice at PDAClientPortal.com

Same-Day Service. Guaranteed. PDA now offers expedited service for standard auto claims in select markets.

**WE HAVE CHANGED OUR BANK REMITTANCE INFORMATION AS NOTED ABOVE
 PLEASE UTILIZE OUR PORTAL FOR ALL OTHER ELECTRONIC PAYMENTS.**

Terms: Professional fees due upon receipt. Interest accrues at 1% per month.
 Please include the invoice number on all payments.

TOTAL CHARGES:	435.71
INVOICE TOTAL:	\$ 435.71