

MEMBERS OF COUNCIL

HON. KIM REYNOLDS
GOVERNOR

HON. PAUL D. PATE
SECRETARY OF STATE

HON. ROB SAND
AUDITOR OF STATE

HON. ROBY SMITH
TREASURER OF STATE

HON. MIKE. NAIG
SECRETARY OF AGRICULTURE



Executive Council of Iowa

CAPITOL BUILDING
DES MOINES, IOWA 50319
PHONE: 515 281-5368

January 6, 2025

Accounting Department
Office of the Treasurer
Lucas Building
321 E 12th Street
Des Moines, IA, 50319

The Executive Council, in a meeting held on today's date, approved Department of Administrative Services request for an emergency allocation in the amount of \$14,712.35, subject to an audit of actual invoices. On October 25, 2024, Vehicle #1743 was damaged by a deer. Request was to cover repair costs.

EXECUTIVE COUNCIL OF IOWA

Kristi Onstot

Kristi Onstot
Executive Secretary

cc: Adam Steen, Director, Department of Administrative Services
DAS Fleet Services, Risk
Matt Bender, Department of Management
Heather Hackbarth, Department of Management

AOS Claim # 3925
TOS Job # _____



OFFICE OF AUDITOR OF STATE
STATE OF IOWA

Rob Sand
Auditor of State

State Capitol Building
Des Moines, Iowa 50319-0004
Telephone (515) 281-5834

November 26, 2024

Kristi Onstot
Executive Council
L O C A L

Subject: Deer Damage to Vehicle #1743 on October 16, 2024
Department of Administrative Services
Claim dated October 25, 2024
AOS Claim ID: 3925

In accordance with Executive Council policy, we have examined the claim for 29C.20 funds for the above-mentioned damage. It is our conclusion that the above damage incurred by the Department of Administrative Services is covered by Chapter 29C.20 of the Code of Iowa. Therefore, we recommend an Executive Council allocation in the amount of \$14,712.35, subject to an audit of actual invoices.

Sincerely,

A handwritten signature in black ink, appearing to read "Brian R. Brustkern".

Brian R. Brustkern, CPA
Deputy Auditor of State

cc: Adam Steen, Director, Department of Administrative Services
Mariah Fucaloro, Fleet Services Manager, Department of Administrative Services
Heather Hackbarth, Department of Management



KIM REYNOLDS, GOVERNOR

ADAM STEEN, DIRECTOR

Date: October 25, 2024

To: Tammy Hollingsworth, Auditor of State
Victoria Newton, Treasurer of State
Executive Council

Re: ALLOCATION REQUEST - 29C20 Claim for Executive Council Consideration

Table with 2 columns: Field Name, Value. Rows include Vehicle / Event (#1743 / Animal), Event Date (October 16, 2024), Summary (Vehicle 1743 - struck a deer. (292377)), Amount Requested (\$14,712.35 - Estimate), and Supporting Documentation (29C20 Email Notification, Accident Report, Repair Estimate(s), & photos).

If you have any questions or are in need of additional information, please do not hesitate to contact me.

Thank you,

[Signature]
Ryan Betts
DAS Fleet Services
ryan.betts@iowa.gov
515-281-8008



#292377

Risk, DAS <das.risk@iowa.gov>

First Notification of 29C20 Accident

1 message

TZ

Risk, DAS <das.risk@iowa.gov>

Wed, Oct 16, 2024 at 8:32 AM

To: Tammy Hollingsworth <Tammy.Hollingsworth@aos.iowa.gov>, TOS ExecutiveCouncil <executivecouncil@tos.iowa.gov>

Please accept this email as initial 24 hour notification for AON, vehicle 1743 struck a deer on 10/16/24.

All accidents must be reported via email or phone to Fleet Services within 24 hours. All accident reports and estimates are due within 72 hours of an accident. Agencies have 60 days to complete repairs to vehicles once approval is given.

Thank you,

DAS Risk

Central Procurement and Fleet Services Enterprise

Iowa Department of Administrative Services

109 SE 13th St, Des Moines, IA 50319

515-281-3162 office

das.risk@iowa.gov

<https://das.iowa.gov>



----- Forwarded message -----

From: **Larson, Curt** <Curt.Larson@iowaagriculture.gov>

Date: Wed, Oct 16, 2024 at 8:05 AM

Subject: Accident Report

To: **DAS.Risk@iowa.gov** <DAS.Risk@iowa.gov>

Cc: Potter, Lisa <Lisa.Potter@iowaagriculture.gov>, Ehler, Jurgen <Jurgen.Ehler@iowaagriculture.gov>

Good Morning Das

I Hit a deer this morning and here is my accident report any other ? please email me or give me a call. Car Is parked in Dyersville at Tauke Motors. There is a body shop in Dyersville it is Kroeger Body shop 563-875-2042 if I can use them?

Thank you,

Curt Larson

St. Inspector

515-250-6574

Curt.Larson@IowaAgriculture.gov



IOWA DEPARTMENT OF
**AGRICULTURE &
LAND STEWARDSHIP**



AccidentReportForm (1).pdf Curt Larson 1743.pdf

246K



Department of Administrative Services

*Empowering People
Collaboration
Customer Service*

Department of Administrative Services
DAS Fleet Services- Risk Management
109 SE 13th St
Des Moines, IA 50319

Vehicle Accident Report Form

- Render aid or assistance to the injured ([per Iowa Code 321.262](#)).
- The State of Iowa is self-insured. Refer to the insurance card and accident report procedures online or in your glove box packet. If the accident involves another party, exchange information with the driver or property owner. Do not admit fault or attempt to settle your claim.
- Call local law enforcement, if a fatality, injury or property damage has occurred, and obtain a police report. On the Capitol complex, call Iowa State Patrol, Post 16 at 515-281-5608.
- Within the first 24 hours, report accident or damage to DAS Fleet Services (515-281-3162 or DAS.Risk@iowa.gov), your agency fleet contact, and supervisor. Damage caused by an act of nature or unavoidable cause MUST be reported to DAS Fleet Services within 24 hours of the incident to qualify for contingent fund use ([per Iowa Code 29C.20](#)).
- For an estimate, locate the nearest contracted auto body repair shop in the Contracted Service Providers map. A contracted auto body shop within 30 miles should be used if available.
- If towing is necessary, contact DAS Fleet Services (515-281-3162) for assistance. After hours, call National Automobile Club (NAC) FleetRescue* (866-329-3471) or local law enforcement.
- Within 72 hours, print and submit a completed Accident Report Form, including a cost estimate from the auto body shop to DAS.Risk@iowa.gov.
- Any accident in the State of Iowa that causes death, personal injury, or total property damage of \$1,500 or more must be reported on an Iowa Accident Report Form UNLESS the accident is investigated by a law enforcement agency and a report is filed. Failure to return an accident report form within 72 hours may result in suspension of driving privileges.

Vehicle Accident Report

Time and location of accident

Accident Date (Mo/Day/Year)	Time	No. of Vehicles
October 16 2024	6:30am	1
County	State	
Dubuque	Iowa	

Vehicle 1 (State vehicle)

Driver's Name		Work Street Address	
Curtis Larson		23805 Collins DR	
Driver's License No./State		City, State, Zip	
843ZZ0035		Bernard Iowa 52032	
Date of Birth	Department	Work Phone	Home Phone
01/10/1979	Idals-Dairy	1-515-250-6574	319-361-6988
License Plate No.	VIN	Year, Make, Model	
1743	1G1ZC5ST3NF184446	2022 chevy Malibu	
Estimate (\$) of Damage		Description of Damage	
		Front passenger side front and Both passenger side panels	

Vehicle 2 (other vehicle) if more than two vehicles-use additional forms

Driver's Name		Street Address	
Driver's License No./State		City, State, Zip	
Date of Birth	Work Phone	Home Phone	License Plate No.
Description of Damage			

Property Damage other than vehicle (fence, utility pole, etc)	
Owner's Name, Address and Phone	Description of Property Damaged
None	
Injured Persons (attach additional sheets if necessary)	
Vehicle No. 1/ Name and Address	Describe Injuries
none	
Vehicle No. 2/ Name and Address	Describe Injuries
Witness	
Name	Address/Phone
None	
Name	Address/Phone

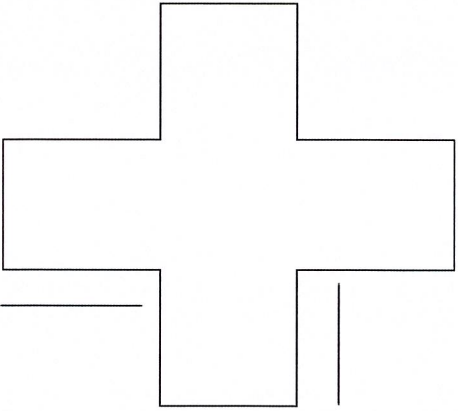
Accident Diagram
<p>Complete diagram below, include a description of what happened. Use the outline below to sketch the scene of your accident, writing in street or highway names or numbers. Use number 1 to indicate the State vehicle.</p>
<div style="display: flex; justify-content: space-between;"> <div style="text-align: center;">  </div> <div style="text-align: right;"> <p>Hit deer outside of Dyersville IA on Highway 20 2miles east of dyersville at 6:30 am</p> </div> </div>

Accident Information Exchange Sheet

Other Vehicle information

Driver's Name	
Street Address	
Driver Phone	
Driver's License No./State	
Vehicle Plate No.	
Vehicle year, make, model	
VIN	
Insurance Company Name	
Policy No.	
Agent name	
Agent phone	
Owner's Name/Address (if different)	

Submit this information along with the accident report to DAS Fleet Service within 72 hours of the accident.

Complete the next section, tear at the dotted line and give to the other party involved.

State Vehicle Insurance Information

Driver's Name	Curtis Larson
Driver's License No./State	843ZZ0035
Vehicle Plate No.	1743
Vehicle year, make, model	2022 Chevy Malibu
VIN	1G1ZC5ST3NF184446

The State of Iowa is self-insured.
If you have any questions regarding an accident, please contact
DAS Fleet Services at 515-281-3162 of DAS.Risk@iowa.gov



AUTO TECH INC

autotechinc@windstream.net
2015 20th Ave SE, Dyersville, IA 52040
Phone: (563) 875-2748
FAX: (563) 875-2889

Workfile ID: b16c10be
PartsShare: 8cd8dW
Federal ID: 35-2432379
Resale Number: 1-31-025205

Preliminary Estimate

Customer: Iowa Dept of Ag & Land Stewardship

Written By: Levi Benn

Insured: Iowa Dept of Ag & Land Stewardship Policy #: Claim #:
Type of Loss: Date of Loss: Days to Repair: 0
Point of Impact:

Owner: Iowa Dept of Ag & Land Stewardship
Wallace State Building
502 E 9th St
Des Moines, IA 50319
(515) 281-5321 Business

Inspection Location: AUTO TECH INC
2015 20th Ave SE
Dyersville, IA 52040
Repair Facility
(563) 875-2748 Business

Insurance Company:

VEHICLE

2022 CHEV Malibu LS (Fleet) 4D SED 4-1.5L Turbocharged Gasoline Direct Injection

VIN: 1G1ZC5ST3NF184446 Interior Color: Mileage In: 55,306 Vehicle Out:
License: Exterior Color: Mileage Out:
State: Production Date: Condition: Job #:

TRANSMISSION

Automatic Transmission

POWER

Power Brakes
Power Windows
Power Locks
Power Mirrors

DECOR

Dual Mirrors

CONVENIENCE

Air Conditioning
Tilt Wheel

Cruise Control

Rear Defogger

Keyless Entry

Alarm

Message Center

Steering Wheel Touch Controls

Telescopic Wheel

Backup Camera

RADIO

AM Radio

FM Radio

Stereo

Search/Seek

Auxiliary Audio Connection

SAFETY

Drivers Side Air Bag
Passenger Air Bag
Anti-Lock Brakes (4)
4 Wheel Disc Brakes
Front Side Impact Air Bags
Head/Curtain Air Bags
Communications System
Hands Free Device

SEATS

Cloth Seats

Bucket Seats

WHEELS

Aluminum/Alloy Wheels

PAINT

Clear Coat Paint

OTHER

Traction Control
Stability Control

Preliminary Estimate

Customer: Iowa Dept of Ag & Land Stewardship

2022 CHEV Malibu LS (Fleet) 4D SED 4-1.5L Turbocharged Gasoline Direct Injection

Line	Oper	Description	Part Number	Qty	Extended Price \$	Labor	Paint
1		PAINT IDENTIFICATION					
2	#	Refn Color Tint/Color Match					0.5
3		FRONT BUMPER & GRILLE					
4		O/H front bumper				3.5	
5	Repl	Bumper cover w/o auto park	84543709	1	735.28	Incl.	3.3
6		Add for Clear Coat					1.3
7	Repl	Grille surround w/o adaptive cruise	84473292	1	511.07	Incl.	
8	Repl	RT Lower retainer	84650636	1	18.43	Incl.	
9	Repl	RT Upper retainer	23424576	1	11.92	Incl.	
10	Repl	Upper support	84926765	1	71.58	0.3	
11	R&I	License bracket				0.2	
12	Repl	License bracket rivet	11516807	4	41.88		
13		FRONT LAMPS					
14	Repl	RT Headlamp assy	84680166	1	1,146.48	Incl.	
15		Aim headlamps				0.5	
16	R&I	LT Headlamp assy				0.3	
17	Repl	RT Turn signal lamp w/o LED day run lamp	84843548	1	139.23	0.2	
18	Repl	RT Headlamp assy lower bracket	23127425	1	10.88	0.1	
19		RADIATOR SUPPORT					
20		Refinish Components					1.8
21	*	Rpr Support assy				s 2.0	Incl.
22		COOLING					
23	Repl	Upper baffle	84075638	1	66.58	0.2	
24		HOOD					
25	Repl	Hood	84273742	1	807.77	1.4	2.8
26		Add for Clear Coat					1.1
27		Add for Underside(Complete)					1.4
28		Add for Clear Coat					0.3
29	#	Repl Seam Seal New Hood		1	25.00	1.0	
30		FENDER					
31	Repl	RT Fender	84166457	1	425.00	1.8	2.0
32		Overlap Major Adj. Panel					-0.4
33		Add for Clear Coat					0.3
34		Add for Edging					0.5
35		Add for Clear Coat					0.1
36	Repl	RT Fender liner w/o ext fuel pkg	84506559	1	174.32	Incl.	
37	Refn	LT Fender					2.0
38		Overlap Major Adj. Panel					-0.4
39		Add for Clear Coat					0.3
40	R&I	LT Fender liner w/o ext fuel pkg				0.4	
41	R&I	LT Rear insulator				0.2	

Preliminary Estimate

Customer: Iowa Dept of Ag & Land Stewardship

2022 CHEV Malibu LS (Fleet) 4D SED 4-1.5L Turbocharged Gasoline Direct Injection

42	*	Rpr	RT Extension panel			s	<u>3.0</u>	1.9
43			Overlap Major Non-Adj. Panel					-0.2
44	ENGINE / TRANSAXLE							
45		Repl	Air cleaner assy	84588870	1	182.42 m	0.8	
46	PILLARS, ROCKER & FLOOR							
47	*	Rpr	RT Uniside assy			s	<u>3.0</u>	7.7
48			Overlap Major Adj. Panel					-0.4
49	*		Add for Clear Coat					1.5
50	#	Refn	Feather Edge Prime and Block					0.9
51		R&I	RT Lower w'strip				0.6	
52		Repl	RT Protector	84269932	1	12.40	0.2	
53		R&I	RT Front sill plate black				Incl.	
54		R&I	RT Scuff plate				0.1	
55		R&I	RT Lwr ctr plr trim black				0.5	
56		R&I	RT Rear sill plate black				Incl.	
57	FRONT DOOR							
58		Repl	RT Door shell	84263563	1	1,118.42	5.8	3.0
59			Overlap Major Adj. Panel					-0.4
60	*		Add for Clear Coat					0.5
61	#	Repl	Seam Seal New Door		1	25.00	1.0	
62		Repl	RT Nameplate "MALIBU" chrome	23125916	1	65.00	0.2	
63		R&I	RT W'strip on body				Incl.	
64	REAR DOOR							
65		Repl	RT Door shell	84103473	1	1,075.00	5.4	3.0
66			Overlap Major Adj. Panel					-0.4
67	*		Add for Clear Coat					0.5
68	#	Repl	Seam Seal New Door		1	25.00	1.0	
69		Repl	RT Handle, outside w/o chrome	13521809	1	13.48	Incl.	0.7
70			Overlap Minor Panel					-0.2
71	*		Add for Clear Coat					0.1
72			Dis/reassmble to refn				0.2	
73		Repl	RT Cover w/o chrome	13599552	1	39.71		0.2
74	*		Add for Clear Coat					0.1
75		R&I	RT W'strip on body				Incl.	
76	QUARTER PANEL							
77		R&I	RT Wheelhouse liner				0.4	
78		R&I	Fuel pocket all				0.4	
79		R&I	Fuel door				0.1	
80		Refn	Fuel door					0.5
81			Overlap Minor Panel					-0.2
82	*		Add for Clear Coat					0.1
83	*	R&I	RT Quarter glass GM				<u>0.0</u>	
84	#	Subl	Remove Glass		1	100.00		
85	#	Subl	Install Glass		1	100.00		
86	#	Repl	Urethane Kit		1	42.85		G

Preliminary Estimate

Customer: Iowa Dept of Ag & Land Stewardship

2022 CHEV Malibu LS (Fleet) 4D SED 4-1.5L Turbocharged Gasoline Direct Injection

87	REAR LAMPS					
88	R&I	RT Tail lamp assy				0.4
89	REAR BUMPER					
90	R&I	R&I bumper cover				1.8
91	R&I	RT Guide bracket				0.1
92	VEHICLE DIAGNOSTICS					
93	#	Scan - Pre-Repair Diagnostic	1	163.25		0.5 D
94	#	Scan - Post-Repair Code Reset	1	66.60		0.5 D
95	MISCELLANEOUS OPERATIONS					
96	#	Cover Car for Paint	1	10.00		0.3
97	#	Cover Car for Primer	1	10.00		0.3
98	#	Color Sand & Buff	1	35.00		2.1
99	#	Corrosion Protection Primer	1	12.00		0.3
100	#	Flex Additive	1	8.00		
101	#	Subl Hazardous Waste Removal	1	5.00		
SUBTOTALS				7,294.55		41.1 35.8

ESTIMATE TOTALS

Category	Basis	Rate	Cost \$
Parts			7,294.55
Body Labor	40.1 hrs @	\$ 70.00 /hr	2,807.00
Paint Labor	35.8 hrs @	\$ 126.00 /hr	4,510.80
Diagnostic Labor	1.0 hrs @	\$ 100.00 /hr	100.00
Subtotal			14,712.35
Grand Total			14,712.35

MyPriceLink Estimate ID / Quote ID:

1276262716742311936 / 140655175

THIS IS A PRELIMINARY ESTIMATE ONLY. Final bill may be different than preliminary estimate if job specifications or parts pricing changes.

Customer: Iowa Dept of Ag & Land Stewardship

2022 CHEV Malibu LS (Fleet) 4D SED 4-1.5L Turbocharged Gasoline Direct Injection

Estimate based on MOTOR CRASH ESTIMATING GUIDE and potentially other third party sources of data. Unless otherwise noted, (a) all items are derived from the Guide DR1CP16, CCC Data Date 10/17/2024, and potentially other third party sources of data; and (b) the parts presented are OEM-parts. OEM parts are manufactured by or for the vehicle's Original Equipment Manufacturer (OEM) according to OEM's specifications for U.S. distribution. OEM parts are available at OE/Vehicle dealerships or the specified supplier. OPT OEM (Optional OEM) or ALT OEM (Alternative OEM) parts are OEM parts that may be provided by or through alternate sources other than the OEM vehicle dealerships with discounted pricing. Asterisk (*) or Double Asterisk (**) indicates that the parts and/or labor data provided by third party sources of data may have been modified or may have come from an alternate data source. Tilde sign (~) items indicate MOTOR Not-Included Labor operations. The symbol (<>) indicates the refinish operation WILL NOT be performed as a separate procedure from the other panels in the estimate. Non-Original Equipment Manufacturer aftermarket parts are described as Non OEM, A/M or NAGS. Used parts are described as LKQ, RCY, or USED. Reconditioned parts are described as Recond. Recored parts are described as Recore. NAGS Part Numbers and Benchmark Prices are provided by National Auto Glass Specifications. Labor operation times listed on the line with the NAGS information are MOTOR suggested labor operation times. NAGS labor operation times are not included. Pound sign (#) items indicate manual entries.

Some 2024 vehicles contain minor changes from the previous year. For those vehicles, prior to receiving updated data from the vehicle manufacturer, labor and parts data from the previous year may be used. The CCC ONE estimator has a list of applicable vehicles. Parts numbers and prices should be confirmed with the local dealership.

The following is a list of additional abbreviations or symbols that may be used to describe work to be done or parts to be repaired or replaced:

SYMBOLS FOLLOWING PART PRICE:

m=MOTOR Mechanical component. s=MOTOR Structural component. T=Miscellaneous Taxed charge category. X=Miscellaneous Non-Taxed charge category.

SYMBOLS FOLLOWING LABOR:

D=Diagnostic labor category. E=Electrical labor category. F=Frame labor category. G=Glass labor category. M=Mechanical labor category. S=Structural labor category. (numbers) 1 through 4=User Defined Labor Categories.

OTHER SYMBOLS AND ABBREVIATIONS:

Adj.=Adjacent. Algn.=Align. ALU=Aluminum. A/M=Aftermarket part. Blnd=Blend. BOR=Boron steel. CAPA=Certified Automotive Parts Association. CFC=Carbon Fiber. D&R=Disconnect and Reconnect. HSS=High Strength Steel. HYD=Hydroformed Steel. Incl.=Included. LKQ=Like Kind and Quality. LT=Left. MAG=Magnesium. Non-Adj.=Non Adjacent. NSF=NSF International Certified Part. O/H=Overhaul. Qty=Quantity. Refn=Refinish. Repl=Replace. R&I=Remove and Install. R&R=Remove and Replace. Rpr=Repair. RT=Right. SAS=Sandwiched Steel. Sect=Section. STS=Stainless Steel. Subl=Sublet. UHS=Ultra High Strength Steel. N=Note(s) associated with the estimate line.

CCC ONE Estimating - A product of CCC Intelligent Services Inc.

The following is a list of abbreviations that may be used in CCC ONE Estimating that are not part of the MOTOR CRASH ESTIMATING GUIDE:

BAR=Bureau of Automotive Repair. EPA=Environmental Protection Agency. NHTSA= National Highway Transportation and Safety Administration. PDR=Paintless Dent Repair. VIN=Vehicle Identification Number.

AUTO TECH INC

2015 20th Ave SE, Dyersville, IA 52040

Phone: (563) 875-2748, Fax: (563) 875-2889

Image Report

Owner:	Iowa Dept of Ag &	Insurance:		Estimator:	Levi Benn	Vehicle Out:	
RO Number:		Claim Number:					
Year:	2022	Color:		License Plate:		Production Date:	
Make:	CHEV	Body Style:	4D SED	State:		Mileage In:	55,306
Model:	Malibu LS (Fleet)	Engine:	4-1.5L Turbochar...	VIN:	1G1ZC5ST3NF184446	Condition:	



10/17/2024 E01
Comments:



10/17/2024 E01
Comments:



10/17/2024 E01
Comments:

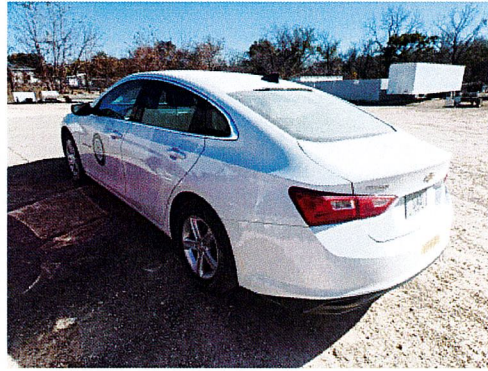

10/17/2024 E01
Comments:



10/17/2024 E01
Comments:

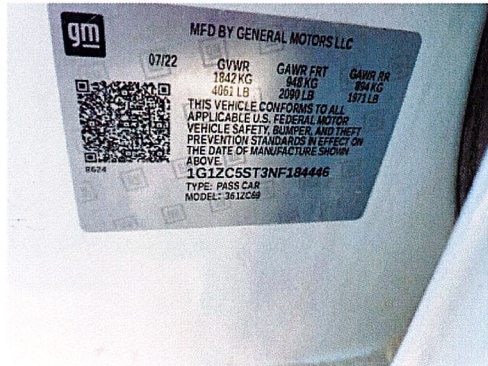

10/17/2024 E01
Comments:

AUTO TECH INC

2015 20th Ave SE, Dyersville, IA 52040

Phone: (563) 875-2748, Fax: (563) 875-2889

Image Report

Owner:	Iowa Dept of Ag &	Insurance:	Estimator:	Levi Benn	Vehicle Out:
RO Number:		Claim Number:			
Year:	2022	Color:	License Plate:		Production Date:
Make:	CHEV	Body Style:	4D SED	State:	Mileage In: 55,306
Model:	Malibu LS (Fleet)	Engine:	4-1.5L Turbochar...	VIN: 1G1ZC5ST3NF184446	Condition:



10/17/2024 E01
Comments:

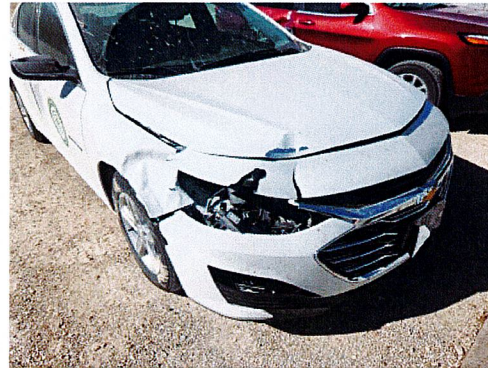

10/17/2024 E01
Comments:

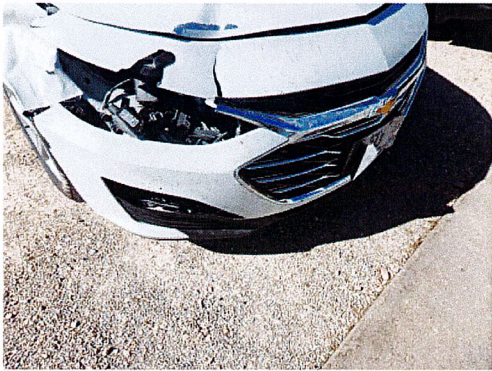

10/17/2024 E01
Comments:



10/17/2024 E01
Comments:

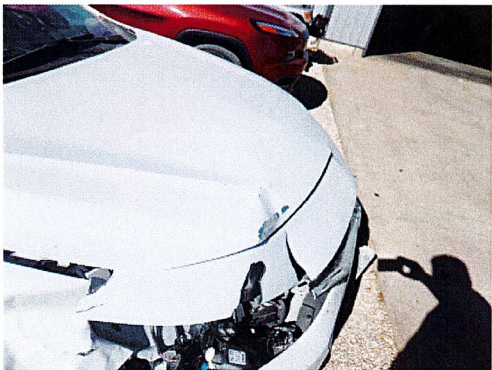

10/17/2024 E01
Comments:

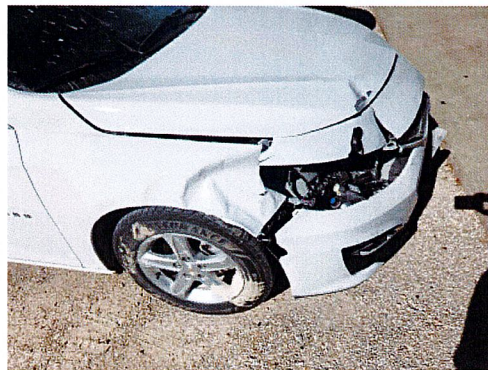

10/17/2024 E01
Comments:

AUTO TECH INC

2015 20th Ave SE, Dyersville, IA 52040

Phone: (563) 875-2748, Fax: (563) 875-2889

Image Report

Owner:	Iowa Dept of Ag &	Insurance:	Estimator:	Levi Benn	Vehicle Out:
RO Number:		Claim Number:			
Year:	2022	Color:	License Plate:		Production Date:
Make:	CHEV	Body Style:	4D SED	State:	Mileage In: 55,306
Model:	Malibu LS (Fleet)	Engine:	4-1.5L Turbochar...	VIN: 1G1ZC5ST3NF184446	Condition:



10/17/2024 E01
Comments:



10/17/2024 E01
Comments:



10/17/2024 E01
Comments:



10/17/2024 E01
Comments:



10/17/2024 E01
Comments:

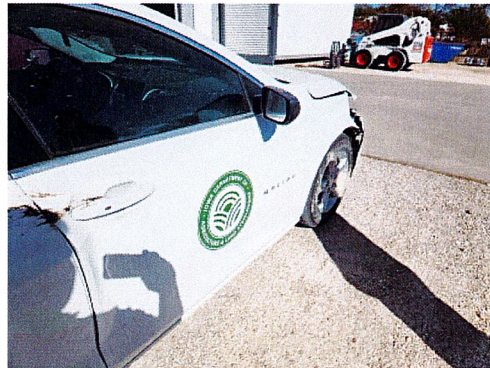

10/17/2024 E01
Comments:

AUTO TECH INC

2015 20th Ave SE, Dyersville, IA 52040

Phone: (563) 875-2748, Fax: (563) 875-2889

Image Report

Owner:	Iowa Dept of Ag &	Insurance:	Estimator:	Levi Benn	Vehicle Out:
RO Number:		Claim Number:			
Year:	2022	Color:	License Plate:		Production Date:
Make:	CHEV	Body Style:	4D SED	State:	Mileage In: 55,306
Model:	Malibu LS (Fleet)	Engine:	4-1.5L Turbochar...	VIN: 1G1ZC5ST3NF184446	Condition:

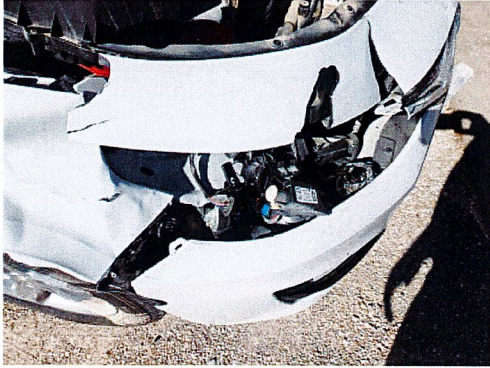

10/17/2024 E01
Comments:

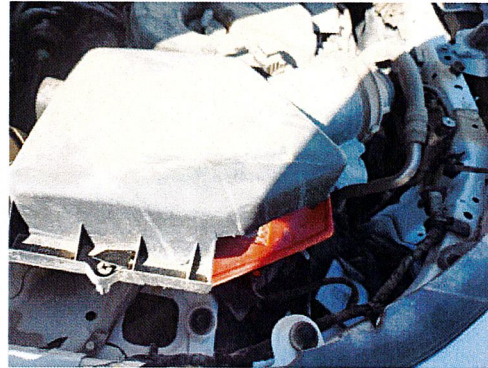

10/17/2024 E01
Comments:



10/17/2024 E01
Comments:

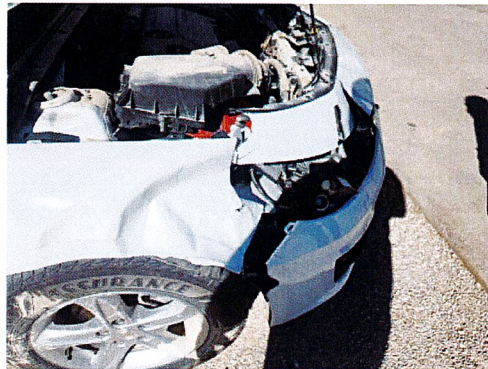

10/17/2024 E01
Comments:

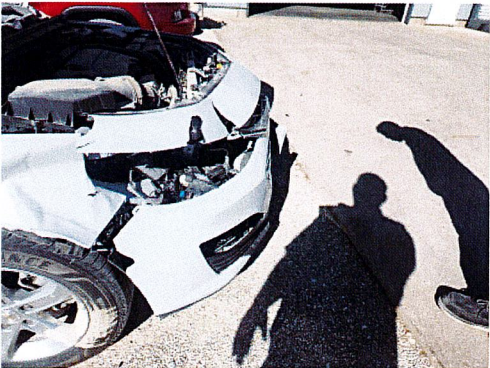

10/17/2024 E01
Comments:

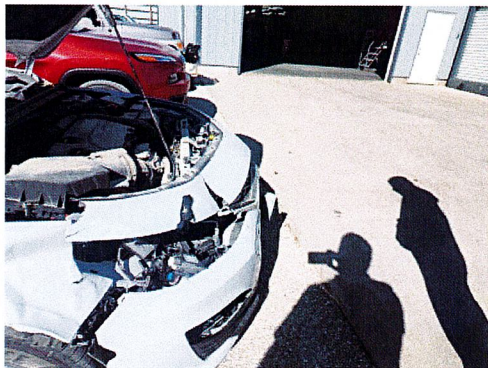

10/17/2024 E01
Comments:

AUTO TECH INC

2015 20th Ave SE, Dyersville, IA 52040

Phone: (563) 875-2748, Fax: (563) 875-2889

Image Report

Owner:	Iowa Dept of Ag &	Insurance:	Estimator:	Levi Benn	Vehicle Out:
RO Number:		Claim Number:			
Year:	2022	Color:	License Plate:		Production Date:
Make:	CHEV	Body Style:	4D SED	State:	Mileage In: 55,306
Model:	Malibu LS (Fleet)	Engine:	4-1.5L Turbochar...	VIN: 1G1ZC5ST3NF184446	Condition:



10/17/2024 E01
Comments:



10/17/2024 E01
Comments:

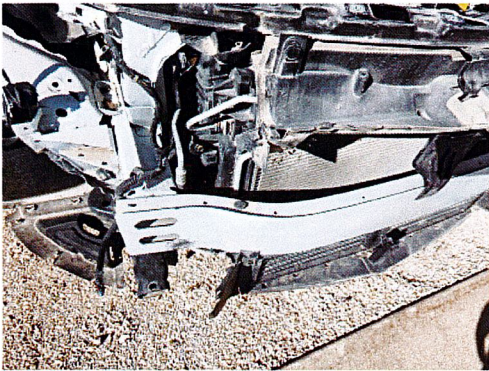

10/18/2024 E01
Comments:



10/18/2024 E01
Comments:



10/18/2024 E01
Comments:



10/18/2024 E01
Comments:

AUTO TECH INC

2015 20th Ave SE, Dyersville, IA 52040

Phone: (563) 875-2748, Fax: (563) 875-2889

Image Report

Owner:	Iowa Dept of Ag &	Insurance:	Estimator:	Levi Benn	Vehicle Out:
RO Number:		Claim Number:			
Year:	2022	Color:	License Plate:		Production Date:
Make:	CHEV	Body Style:	4D SED	State:	Mileage In: 55,306
Model:	Malibu LS (Fleet)	Engine:	4-1.5L Turbochar...	VIN: 1G1ZC5ST3NF184446	Condition:



10/18/2024 E01
Comments:



10/18/2024 E01
Comments:

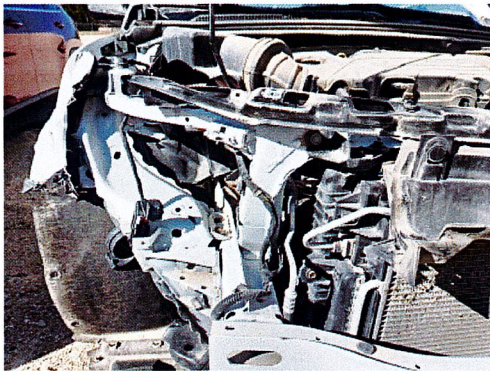

10/18/2024 E01
Comments:

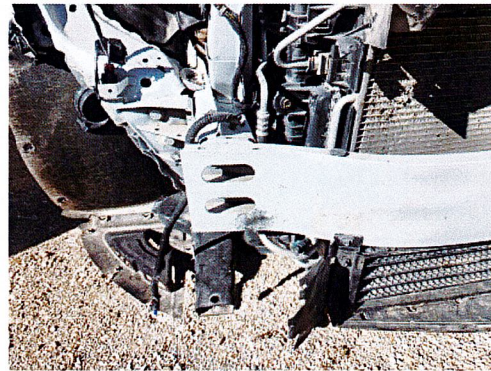

10/18/2024 E01
Comments:

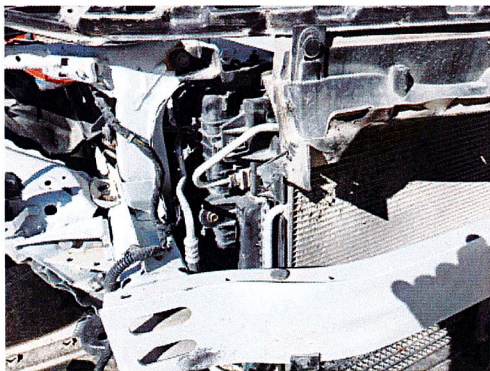

10/18/2024 E01
Comments:

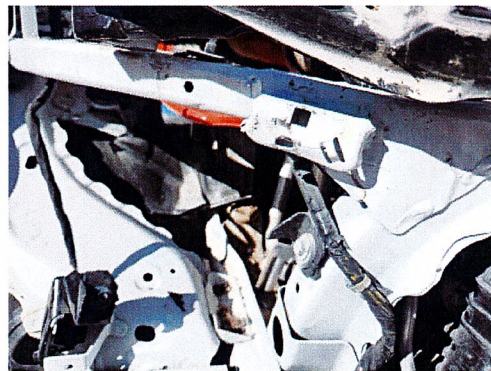

10/18/2024 E01
Comments: