

MEMBERS OF COUNCIL

HON. KIM REYNOLDS
GOVERNOR

HON. PAUL D. PATE
SECRETARY OF STATE

HON. ROB SAND
AUDITOR OF STATE

HON. ROBY SMITH
TREASURER OF STATE

HON. MIKE NAIG
SECRETARY OF AGRICULTURE



Executive Council of Iowa

CAPITOL BUILDING
DES MOINES, IOWA 50319
PHONE: 515 281-5368
FAX: 515 281-7562

May 4, 2026

Accounting Department
Office of the Treasurer
Lucas Building
321 E 12th Street
Des Moines, IA, 50319

The Executive Council, in a meeting held on today's date, approved Department of Administrative Services request for an emergency allocation in the amount of \$5,236.11, subject to an audit of actual invoices. On February 9, 2026, Vehicle # 2143 was damaged by a deer. Request was to cover repair costs.

EXECUTIVE COUNCIL OF IOWA

Kristi Onstot

Kristi Onstot
Executive Secretary

cc: Kyle Wear, DAS Fleet Chief Financial Officer
Ryan Betts, Fleet Services Risk Program Manager
Matt Bender, Department of Management
Heather Hackbarth, Department of Management

AOS Claim # 4245
TOS Job # _____



OFFICE OF AUDITOR OF STATE
STATE OF IOWA

State Capitol Building
Des Moines, Iowa 50319-0004

Telephone (515) 281-5834
www.auditor.iowa.gov

Rob Sand
Auditor of State

April 8, 2026

Kristi Onstot
Executive Council
L O C A L

Subject: Deer Damage to Vehicle #2143 on February 9, 2026
Department of Administrative Services
Claim dated February 16, 2026
AOS Claim ID: 4245

In accordance with Executive Council policy, we have examined the claim for 29C.20 funds for the above-mentioned damage. It is our conclusion that the above damage incurred by the Department of Administrative Services is covered by Chapter 29C.20 of the Code of Iowa. Therefore, we recommend an Executive Council allocation in the amount of \$5,236.11, subject to an audit of actual invoices.

Sincerely,

A handwritten signature in black ink, appearing to read "Brian R. Brustkern".

Brian R. Brustkern, CPA
Deputy Auditor of State

CC: Kyle Wear, Fleet Services CFO, Department of Administrative Services
Ryan Betts, Fleet Services Risk Program Manager, Department of Administrative Services
Heather Hackbarth, Department of Management



Date: February 16, 2026

To: Tammy Hollingsworth, Auditor of State
Victoria Newton, Treasurer of State
Executive Council

Re: ALLOCATION REQUEST - 29C20 Claim for Executive Council Consideration

Vehicle / Event	#2143 / Deer
Event Date	February 9, 2026
Summary	Vehicle 2143 - struck a deer (Claim # TBD)
Amount Requested	\$5,236.11 TOTAL
Supporting Documentation	29C20 Email Notification, Accident Report, & Repair Estimate

If you have any questions or are in need of additional information, please do not hesitate to contact me.

Thank you,

Ryan Betts
DAS Fleet Risk Program Manager
ryan.betts1@iowa.gov
515-281-8008



Risk, DAS <das.risk@iowa.gov>

Fwd: Accident Report Vehicle #2143 - 2/9/26

1 message

Risk, DAS <das.risk@iowa.gov>

Wed, Feb 11, 2026 at 8:34 AM

To: Tammy Hollingsworth <Tammy.Hollingsworth@aos.iowa.gov>, TOS ExecutiveCouncil <executivecouncil@tos.iowa.gov>

Please accept this email as the initial 24 hour notification for an AON claim. Vehicle 2143 struck a deer on 2/9/2026. I will forward all information as soon as it is received.

DAS Risk

Central Procurement and Fleet Services Enterprise

Iowa Department of Administrative Services

510 E 12th St, Des Moines, IA 50319

515-281-8008 office

das.risk@iowa.gov<https://das.iowa.gov>

All accidents must be reported via email or phone to Fleet Services within 24 hours. All accident reports and estimates are due within 72 hours of an accident. Agencies have 60 days to complete repairs to vehicles once approval is given.

----- Forwarded message -----

From: **Danaher, Rose** <rose.danaher@dnr.iowa.gov>

Date: Tue, Feb 10, 2026 at 5:48 PM

Subject: Accident Report Vehicle #2143 - 2/9/26

To: Elvedina Huspen <elvedina.huspen@ipers.org>, Megan Wisecup <megan.wisecup@dnr.iowa.gov>, DAS Risk <das.risk@iowa.gov>

Hello!

Last night, 2/9/26, I hit a deer while driving state vehicle #2143 on Highway 965 NE in Johnson County, Iowa. I received a Driver Information Exchange Report from Johnson County Deputy Mitch Seymour, logged at 20:53. The report/form number is 26022703. I have attached an accident report form, the Driver Information Exchange Form and will get an estimate for the damage this week.

If you need any other information, please reach out. Thank you!

Rose

Rose Danaher**Outdoor Skills Specialist**

Communications, Outreach & Marketing Bureau

Iowa Department of Natural Resources

6200 Park Ave. Ste 200

Des Moines, IA 50321

515-238-4955

rose.danaher@dnr.iowa.gov

www.iowadnr.gov



IOWA DEPARTMENT OF NATURAL RESOURCES

2 attachments

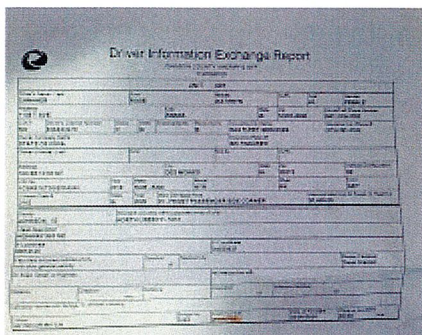

20260210_174356.jpg

1426K



AccidentReportFormVeh2143.pdf

140K



Department of
Administrative Services

Department of Administrative Services
DAS Fleet Services - Risk Management
510 East 12th Street
Des Moines, IA 50319

Vehicle Accident Report Form

- Render aid or assistance to the injured ([per Iowa Code 321.262](#)).
- The State of Iowa is self-insured. Refer to the insurance card and accident report procedures online or in your glove box packet. If the accident involves another party, exchange information with the driver or property owner. Do not admit fault or attempt to settle your claim.
- Call local law enforcement, if a fatality, injury or property damage has occurred, and obtain a police report. On the Capitol complex, call Iowa State Patrol, Post 16 at 515-281-5608.
- Within the first 24 hours, report accident or damage to DAS Fleet Services (515-281-3162 or DAS.Risk@iowa.gov), your agency fleet contact, and supervisor. Damage caused by an act of nature or unavoidable cause MUST be reported to DAS Fleet Services within 24 hours of the incident to qualify for contingent fund use ([per Iowa Code 29C.20](#)).
- For an estimate, locate the nearest contracted auto body repair shop in the Contracted Service Providers map. A contracted auto body shop within 30 miles should be used if available.
- If towing is necessary, contact DAS Fleet Services (515-281-3162) for assistance. After hours, call National Automobile Club (NAC) FleetRescue* (866-329-3471) or local law enforcement.
- Within 72 hours, print and submit a completed Accident Report Form, including a cost estimate from the auto body shop to DAS.Risk@iowa.gov.
- Any accident in the State of Iowa that causes death, personal injury, or total property damage of \$1,500 or more must be reported on an Iowa Accident Report Form UNLESS the accident is investigated by a law enforcement agency and a report is filed. Failure to return an accident report form within 72 hours may result in suspension of driving privileges.

Vehicle Accident Report

Time and location of accident

Accident Date (Mo/Day/Year)	Time	No. of Vehicles
02/10/2026	20:53	1
County	State	
Johnson	Iowa	

Vehicle 1 (State vehicle)

Driver's Name		Work Street Address	
Rose Danaher		1108 T Ave	
Driver's License No./State		City, State, Zip	
656XX2479		Amana, IA 52203	
Date of Birth	Department	Work Phone	Home Phone
10/30/1985	Natural Resources	5152384955	6419193783
License Plate No.	VIN	Year, Make, Model	Current Mileage
2143	1C6RR7XT2GS314244	2016 Dodge Ram, 122550	
Estimate (\$) of Damage		Description of Damage	
Per Driver Information Exchange Report: \$1,400		Grille & headlight destroyed, dent in front quarter panel	

Vehicle 2 (other vehicle) if more than two vehicles-use additional forms

Driver's Name		Street Address	
Driver's License No./State		City, State, Zip	
Date of Birth	Work Phone	Home Phone	License Plate No.
Description of Damage			

Property Damage other than vehicle (fence, utility pole, etc)	
Owner's Name, Address and Phone	Description of Property Damaged
Injured Persons (attach additional sheets if necessary)	
Vehicle No. 1/ Name and Address	Describe Injuries
Vehicle No. 2/ Name and Address	Describe Injuries
Witness	
Name	Address/Phone
Name	Address/Phone

Accident Diagram
<p>Complete diagram below, include a description of what happened. Use the outline below to sketch the scene of your accident, writing in street or highway names or numbers. Use number 1 to indicate the State vehicle.</p>

Accident Information Exchange Sheet

Other Vehicle information

Driver's Name	
Street Address	
Driver Phone	
Driver's License No./State	
Vehicle Plate No.	
Vehicle year, make, model	
VIN	
Insurance Company Name	
Policy No.	
Agent name	
Agent phone	
Owner's Name/Address (if different)	

Submit this information along with the accident report to DAS Fleet Service within 72 hours of the accident.

Complete the next section, tear at the dotted line and give to the other party involved.

State Vehicle Insurance Information

Driver's Name	Rose Kathryn Danaher
Driver's License No./State	656XX2479, Iowa
Vehicle Plate No.	2143
Vehicle year, make, model	2016 Dodge Ram
VIN	1C6RR7XT2GS314244

The State of Iowa is self-insured.
 If you have any questions regarding an accident, please contact
 DAS Fleet Services at 515-281-8008 or DAS.Risk@iowa.gov



Driver Information Exchange Report

JOHNSON COUNTY SHERIFF'S OFF
3193566020

UNIT 001

Driver's Name - Last DANAHER		First ROSE		Middle KATHRYN		Suffix	Age 40	Gender FEMALE
Address 1108 T AVE			City AMANA			State IA	Zip 52203-0000	Home/Cell Phone Number (641) 919-3783
CDL? NO	Driver's License Number 656XX2479	Class C	State IA	Endorsements	Restrictions B	Insurance Co. Name DAS FLEET SERVICES		Insurance Co. Phone # (515) 281-3162
Owner Company Name STATE OF IOWA						Insurance Policy # SELFINSURED		
Owner's Name - Last		First		Middle		Suffix		
Address 109 SE 13TH ST			City DES MOINES			State IA	Zip 50319	Vehicle Configuration 02
VIN No. 1C6RR7XT2GS314244		Year 2016	Make RAM - RAM		Model RTR		Style PK	Color GRY
License Plate # 2143		State IA	Year 2026	Most Damaged Area 01 - FRONT PASSENGER SIDE CORNER			Approximate Cost to Repair or Replace \$1,400.00	
County JOHNSON - 52		Accident occurred within corporate limits of (city) NORTH LIBERTY - 5557						
Literal Description HIGHWAY 965 NE								
X-Coordinate 00614125					Y-Coordinate 04625637			
If accident occurred outside of city limits show general vicinity:			Direction of	Nearest City			Route (Cardinal) Travel Direction	
On Road, Street, or Highway:					At Intersection with:			
Distance	Direction	and	Distance	Direction	of	Milepost Number	Or	
Definable intersection, bridge, or railroad crossing								
Officer SEYMOUR MITCH			Badge No. 5283	Form Number 26022703		Date of Accident 02/09/2026	Time of Accident 20:53 Hrs.	



PREMIER AUTOMOTIVE

Workfile ID: 5790cbfc
Federal ID: 42-1482836

Hit A Deer Call Premier!
premierauto@southslope.net
2 LIONS DRIVE, North Liberty, IA 52317
Phone: (319) 626-7725
FAX: (319) 626-7729

Preliminary Estimate

Customer: State Of Iowa/ Iowa DNR

Written By: Travis Eister

Insured: State Of Iowa/ Iowa DNR Policy #: Claim #:
Type of Loss: Date of Loss: Days to Repair: 0
Point of Impact: 12 Front

Owner: State Of Iowa/ Iowa DNR
(515) 238-4955 Cell

Inspection Location: PREMIER AUTOMOTIVE
2 LIONS DRIVE
North Liberty, IA 52317
Repair Facility
(319) 626-7725 Business

Insurance Company: CUSTOMER PAY

VEHICLE

2016 RAM 1500 SSV Crew Cab 140.5" WB 4WD (Fleet) 4D P/U 8-5.7L Gasoline Sequential MPI Gray metallic

VIN: 1C6RR7XT2GS314244 Interior Color: Mileage In: 122,572 Vehicle Out:
License: 2143 Exterior Color: Gray metallic Mileage Out:
State: IA Production Date: 4/2016 Condition: Good Job #:

TRANSMISSION

Automatic Transmission
4 Wheel Drive

POWER

Power Steering
Power Brakes
Power Windows
Power Locks
Power Mirrors
Heated Mirrors
Power Driver Seat

DECOR

Dual Mirrors

Privacy Glass

CONVENIENCE

Air Conditioning
Intermittent Wipers
Tilt Wheel
Cruise Control
Keyless Entry
Message Center

RADIO

AM Radio
FM Radio
Stereo
Search/Seek

Auxiliary Audio Connection

SAFETY

Drivers Side Air Bag
Passenger Air Bag
Anti-Lock Brakes (4)
4 Wheel Disc Brakes
Traction Control
Stability Control
Front Side Impact Air Bags
Head/Curtain Air Bags
Hands Free Device

SEATS

Cloth Seats

Bucket Seats

Reclining/Lounge Seats

WHEELS

Styled Steel Wheels

PAINT

Clear Coat Paint

OTHER

California Emissions

TRUCK

Rear Step Bumper
Bedliner (Spray On)
Trailer Hitch
Trailer Package

Get live updates at www.carwise.com/e/5hCTH8

Preliminary Estimate

Customer: State Of Iowa/ Iowa DNR

2016 RAM 1500 SSV Crew Cab 140.5" WB 4WD (Fleet) 4D P/U 8-5.7L Gasoline Sequential MPI Gray metallic

Line	Oper	Description	Part Number	Qty	Extended Price \$	Labor	Paint
1		FRONT BUMPER					
2		O/H front bumper				3.4	
3	** <>	Repl A/M CAPA Bumper painted, w/tow hooks w/o prk snsr	68160854AB	1	527.00	Incl.	2.6
4		Add for Clear Coat					1.0
5	**	Repl A/M CAPA Upper cover black molded	68207014AA	1	234.00	Incl.	
6		GRILLE					
7	**	Repl A/M CAPA Grille black hexagon, primed surround bars	68197703AA	1	246.00	Incl.	1.5
8		Overlap Major Non-Adj. Panel					-0.2
9		Add for Clear Coat					0.3
10		Dis/reassmble to refn				0.6	
11	*	Repl Emblem chrome -5%	68140322AA	1	<u>187.15</u>	Incl.	
12		FRONT LAMPS					
13	**	Repl A/M CAPA RT Headlamp assy clear lens	68096438AJ	1	211.96	0.6	
14		Aim headlamps				0.5	
15		COOLING					
16	**	Repl A/M Reservoir tank	68050749AA	1	54.15 m	0.4	
17		AIR CONDITIONER & HEATER					
18	*	Repl LKQ Condenser 6 speed trans +25%	68535474AA	1	93.75 m	<u>0.8</u> M	
19		Repl AC Service evacuate & recharge R134a		1	m	1.4 M	
20		Repl AC Service refrigerant recovery		1	m	0.4 M	
21		HOOD					
22	*	Rpr Hood w/o sport perf (ALU)				<u>2.5</u>	3.2
23		Overlap Major Non-Adj. Panel					-0.2
24		Add for Clear Coat					0.6
25		FENDER					
26	**	Repl A/M CAPA RT Fender	68054338AJ	1	363.00	2.0	2.6
27		Overlap Major Adj. Panel					-0.4
28		Add for Clear Coat					0.4
29		Add for Edging					0.5
30	*	Repl RT Nameplate "HEMI 5.7 LITER" chrome -5%	68149700AB	1	<u>147.25</u>	0.2	
31		ELECTRICAL					
32		R&I Antenna mast				Incl.	
33		R&I Antenna				0.2	
34		R&I Antenna cable				0.6	
35		WINDSHIELD					
36		R&I RT Washer nozzle				0.2	
37		R&I LT Washer nozzle				0.2	
38		FRONT DOOR					

Preliminary Estimate

Customer: State Of Iowa/ Iowa DNR

2016 RAM 1500 SSV Crew Cab 140.5" WB 4WD (Fleet) 4D P/U 8-5.7L Gasoline Sequential MPI Gray metallic

39	*	Blnd	RT Door shell 4 door						1.4
40		R&I	RT Belt w'strip 4 door black					0.3	
41	*	Repl	RT Nameplate "RAM 1500" chrome -5%	68149702AA	1	192.85		0.2	
42		R&I	RT Power mirror black					0.3	
43		R&I	RT Handle, outside black molded w/keyless entry					0.3	
44		R&I	RT R&I trim panel					0.5	
45	#	Subl	Hazardous waste removal		1	4.00	T		
46	#	Repl	Cover Car		1	5.00	T	0.2	
47	#		Color tint / color match		1				0.5
48	MISCELLANEOUS OPERATIONS								
49	#	Subl	Precision Pre Scan		1	50.00	T		
50	#	Subl	Precision Post Scan		1	50.00	T		
SUBTOTALS						2,366.11		15.8	13.8

ESTIMATE TOTALS

Category	Basis	Rate	Cost \$
Parts			2,257.11
Body Labor	13.2 hrs @	\$ 70.00 /hr	924.00
Paint Labor	13.8 hrs @	\$ 125.00 /hr	1,725.00
Mechanical Labor	2.6 hrs @	\$ 85.00 /hr	221.00
Miscellaneous			109.00
Subtotal			5,236.11
Grand Total			5,236.11
Deductible			0.00
CUSTOMER PAY			0.00
INSURANCE PAY			5,236.11

THIS ESTIMATE HAS BEEN PREPARED BASED ON THE USE OF AFTERMARKET CRASH PARTS SUPPLIED BY A SOURCE OTHER THAN THE MANUFACTURER OF YOUR MOTOR VEHICLE. ANY WARRANTIES APPLICABLE TO THESE REPLACEMENT PARTS ARE PROVIDED BY THE MANUFACTURER OR DISTRIBUTOR OF THESE PARTS RATHER THAN THE MANUFACTURER OF YOUR VEHICLE.

Preliminary Estimate

Customer: State Of Iowa/ Iowa DNR

2016 RAM 1500 SSV Crew Cab 140.5" WB 4WD (Fleet) 4D P/U 8-5.7L Gasoline Sequential MPI Gray metallic

Estimate based on MOTOR CRASH ESTIMATING GUIDE and potentially other third party sources of data. Unless otherwise noted, (a) all items are derived from the Guide DR3TM13, CCC Data Date 02/09/2026, and potentially other third party sources of data; and (b) the parts presented are OEM-parts. OEM parts are manufactured by or for the vehicle's Original Equipment Manufacturer (OEM) according to OEM's specifications for U.S. distribution. OEM parts are available at OE/Vehicle dealerships or the specified supplier. OPT OEM (Optional OEM) or ALT OEM (Alternative OEM) parts are OEM parts that may be provided by or through alternate sources other than the OEM vehicle dealerships with discounted pricing. Asterisk (*) or Double Asterisk (**) indicates that the parts and/or labor data provided by third party sources of data may have been modified or may have come from an alternate data source. Tilde sign (~) items indicate MOTOR Not-Included Labor operations. The symbol (<>) indicates the refinish operation WILL NOT be performed as a separate procedure from the other panels in the estimate. Non-Original Equipment Manufacturer aftermarket parts are described as Non OEM, A/M or NAGS. Used parts are described as LKQ, RCY, or USED. Reconditioned parts are described as Recond. Recored parts are described as Recore. NAGS Part Numbers and Benchmark Prices are provided by National Auto Glass Specifications. Labor operation times listed on the line with the NAGS information are MOTOR suggested labor operation times. NAGS labor operation times are not included. Pound sign (#) items indicate manual entries.

Some 2024 vehicles contain minor changes from the previous year. For those vehicles, prior to receiving updated data from the vehicle manufacturer, labor and parts data from the previous year may be used. The CCC ONE estimator has a list of applicable vehicles. Parts numbers and prices should be confirmed with the local dealership.

The following is a list of additional abbreviations or symbols that may be used to describe work to be done or parts to be repaired or replaced:

SYMBOLS FOLLOWING PART PRICE:

m=MOTOR Mechanical component. s=MOTOR Structural component. T=Miscellaneous Taxed charge category. X=Miscellaneous Non-Taxed charge category.

SYMBOLS FOLLOWING LABOR:

D=Diagnostic labor category. E=Electrical labor category. F=Frame labor category. G=Glass labor category. M=Mechanical labor category. S=Structural labor category. (numbers) 1 through 4=User Defined Labor Categories.

OTHER SYMBOLS AND ABBREVIATIONS:

Adj.=Adjacent. Algn.=Align. ALU=Aluminum. A/M=Aftermarket part. Blnd=Blend. BOR=Boron steel. CAPA=Certified Automotive Parts Association. CFC=Carbon Fiber. D&R=Disconnect and Reconnect. HSS=High Strength Steel. HYD=Hydroformed Steel. Incl.=Included. LKQ=Like Kind and Quality. LT=Left. MAG=Magnesium. Non-Adj.=Non Adjacent. NSF=NSF International Certified Part. O/H=Overhaul. Qty=Quantity. Refn=Refinish. Repl=Replace. R&I=Remove and Install. R&R=Remove and Replace. Rpr=Repair. RT=Right. SAS=Sandwiched Steel. Sect=Section. STS=Stainless Steel. Subl=Sublet. UHS=Ultra High Strength Steel. N=Note(s) associated with the estimate line.

CCC ONE Estimating - A product of CCC Intelligent Solutions Inc.

The following is a list of abbreviations that may be used in CCC ONE Estimating that are not part of the MOTOR CRASH ESTIMATING GUIDE:

BAR=Bureau of Automotive Repair. EPA=Environmental Protection Agency. NHTSA= National Highway Transportation and Safety Administration. PDR=Paintless Dent Repair. VIN=Vehicle Identification Number.

Preliminary Estimate

Customer: State Of Iowa/ Iowa DNR

2016 RAM 1500 SSV Crew Cab 140.5" WB 4WD (Fleet) 4D P/U 8-5.7L Gasoline Sequential MPI Gray metallic

PARTS SUPPLIER LIST

Line	Supplier	Description	Price
3	Keystone, Inc 2400 KERPER BLVD., SUITE E100A DUBUQUE IA 52001 (563) 556-5030	#CH1002399DSC A/M CAPA Bumper painted, w/tow hooks w/o prk snsr Quote: 3343406734 Expires: 03/30/26	\$ 527.00
5	Keystone, Inc 2400 KERPER BLVD., SUITE E100A DUBUQUE IA 52001 (563) 556-5030	#CH1014107PP A/M CAPA Upper cover black molded Quote: 3343437514 Expires: 03/30/26	\$ 234.00
7	Keystone, Inc 2400 KERPER BLVD., SUITE E100A DUBUQUE IA 52001 (563) 556-5030	#CH1200367PP A/M CAPA Grille black hexagon, primed surround bars Quote: 3343444309 Expires: 03/30/26	\$ 246.00
13	All Star Auto Parts 3250 N Post Rd, Bldg 200 INDIANAPOLIS IN 46226 (407) 271-8949	#209395009 A/M CAPA RT Headlamp assy clear lens Quote: 21617151870 Expires: 02/20/26	\$ 211.96
16	Keystone, Inc 2400 KERPER BLVD., SUITE E100A DUBUQUE IA 52001 (563) 556-5030	#CH3014130 A/M Reservoir tank Quote: 3343468775 Expires: 03/30/26	\$ 54.15
18	JC Auto & Truck IL - Team PRP 2432 State Highway 17 Viola IL 61486 (800) 769-3499	#B30420 LKQ Condenser 6 speed trans +25% CONDENSOR AIR CONDITIONER-3.6L,S#B30420 Quote: 21617252099 Expires: 03/15/26	\$ 75.00
26	Keystone, Inc 2400 KERPER BLVD., SUITE E100A DUBUQUE IA 52001 (563) 556-5030	#CH1241269PP A/M CAPA RT Fender Quote: 3343479258 Expires: 03/30/26	\$ 363.00

PREMIER AUTOMOTIVE

2 LIONS DRIVE, North Liberty, IA 52317

Phone: (319) 626-7725, Fax: (319) 626-7729

Image Report

Owner:	State Of Iowa/ Iowa	Insurance:	CUSTOMER PAY	Estimator:	Travis Eister	Vehicle Out:	
RO Number:		Claim Number:					
Year:	2016	Color:	Gray metallic	License Plate:	2143	Production Date:	4/2016
Make:	RAM	Body Style:	4D P/U	State:	IA	Mileage In:	122,572
Model:	1500 SSV Crew Ca...	Engine:	8-5.7L Gasoline S...	VIN:	1C6RR7XT2GS314244	Condition:	Good



2/12/2026
Comments:

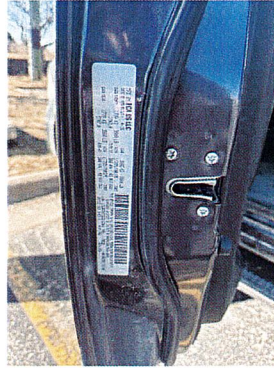

2/12/2026
Comments:

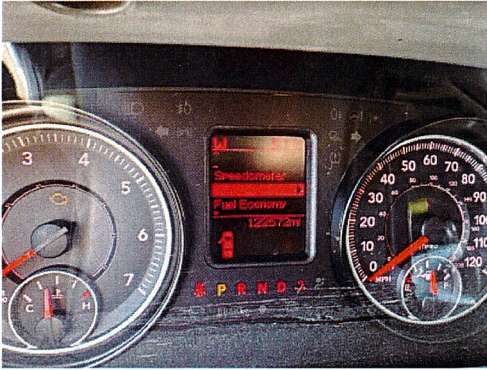

2/12/2026
Comments:



2/12/2026
Comments:



2/12/2026
Comments:



2/12/2026
Comments:

PREMIER AUTOMOTIVE

2 LIONS DRIVE, North Liberty, IA 52317

Phone: (319) 626-7725, Fax: (319) 626-7729

Image Report

Owner:	State Of Iowa/ Iowa	Insurance:	CUSTOMER PAY	Estimator:	Travis Eister	Vehicle Out:	
RO Number:		Claim Number:					
Year:	2016	Color:	Gray metallic	License Plate:	2143	Production Date:	4/2016
Make:	RAM	Body Style:	4D P/U	State:	IA	Mileage In:	122,572
Model:	1500 SSV Crew Ca...	Engine:	8-5.7L Gasoline S...	VIN:	1C6RR7XT2GS314244	Condition:	Good



2/12/2026
Comments:



2/12/2026
Comments:



2/12/2026
Comments:



2/12/2026
Comments:



2/12/2026
Comments:



2/12/2026
Comments:

PREMIER AUTOMOTIVE

2 LIONS DRIVE, North Liberty, IA 52317

Phone: (319) 626-7725, Fax: (319) 626-7729

Image Report

Owner:	State Of Iowa/ Iowa	Insurance:	CUSTOMER PAY	Estimator:	Travis Eister	Vehicle Out:	
RO Number:		Claim Number:					
Year:	2016	Color:	Gray metallic	License Plate:	2143	Production Date:	4/2016
Make:	RAM	Body Style:	4D P/U	State:	IA	Mileage In:	122,572
Model:	1500 SSV Crew Ca...	Engine:	8-5.7L Gasoline S...	VIN:	1C6RR7XT2GS314244	Condition:	Good



2/12/2026
Comments:

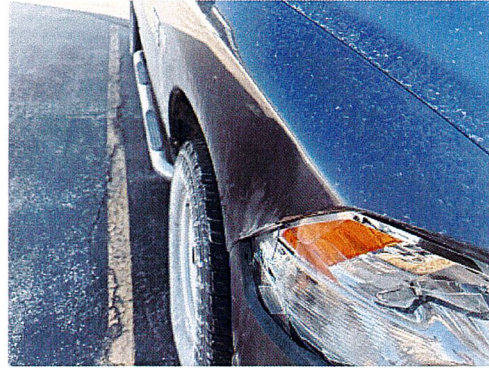

2/12/2026
Comments:



2/12/2026
Comments:



2/12/2026
Comments:



2/12/2026
Comments:

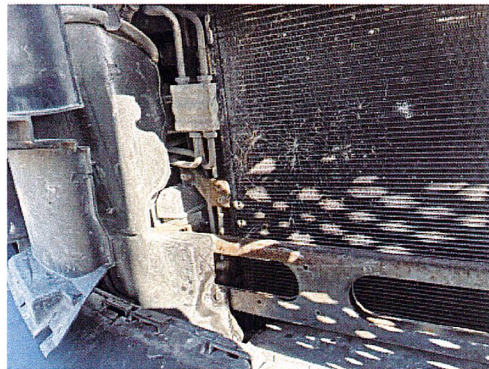

2/12/2026
Comments:

PREMIER AUTOMOTIVE

2 LIONS DRIVE, North Liberty, IA 52317

Phone: (319) 626-7725, Fax: (319) 626-7729

Image Report

Owner:	State Of Iowa/ Iowa	Insurance:	CUSTOMER PAY	Estimator:	Travis Eister	Vehicle Out:	
RO Number:		Claim Number:					
Year:	2016	Color:	Gray metallic	License Plate:	2143	Production Date:	4/2016
Make:	RAM	Body Style:	4D P/U	State:	IA	Mileage In:	122,572
Model:	1500 SSV Crew Ca...	Engine:	8-5.7L Gasoline S...	VIN:	1C6RR7XT2GS314244	Condition:	Good

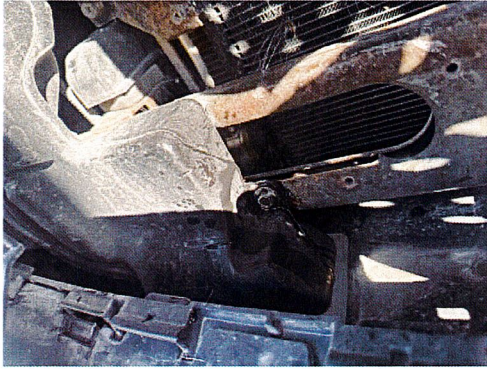

2/12/2026
Comments:



2/12/2026
Comments:



2/12/2026
Comments:



2/12/2026
Comments:

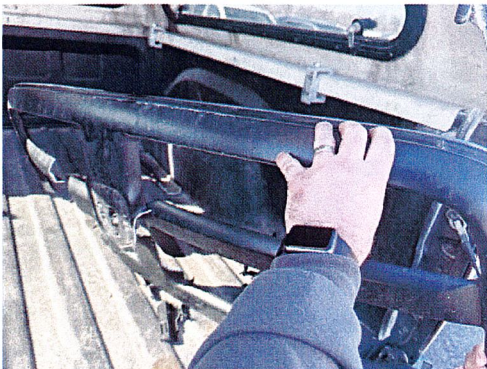

2/12/2026
Comments:



2/12/2026
Comments: