



**OFFICE OF AUDITOR OF STATE**  
STATE OF IOWA

State Capitol Building  
Des Moines, Iowa 50319-0006  
Telephone (515) 281-5834

Rob Sand  
Auditor of State

May 7, 2026

Kristi Onstot  
Executive Council

Subject: Hail Damage to Vehicle #396 on April 2, 2026  
Department of Administrative Services  
Claim dated April 6, 2026  
AOS Claim ID: 4289

In accordance with Executive Council policy, we have examined the claim for 29C.20 funds for the above-mentioned damage. It is our conclusion that the above damage incurred by the Department of Administrative Services is covered by Chapter 29C.20 of the Code of Iowa. Therefore, we recommend an Executive Council allocation in the amount of \$8,324.00, subject to an audit of actual invoices.

Sincerely,

A handwritten signature in black ink, appearing to read "Brian R. Brustkern".

Brian R. Brustkern, CPA  
Deputy Auditor of State

cc: Kyle Wear, Fleet Services CFO, Department of Administrative Services  
Ryan Betts, Fleet Services Risk Program Manager, Department of Administrative Services  
Heather Hackbarth, Department of Management



Date: April 6, 2026

To: Tammy Hollingsworth, Auditor of State  
Victoria Newton, Treasurer of State  
Executive Council

**Re: ALLOCATION REQUEST - 29C20 Claim for Executive Council Consideration**

Vehicle / Event	#396 / Hail
Event Date	April 2, 2026
Summary	Vehicle 396 - sustained hail damage (Claim # TBD)
Amount Requested	<b>\$8,324.00 TOTAL</b>
Supporting Documentation	29C20 Email Notification, Accident Report, & Repair Estimate

If you have any questions or are in need of additional information, please do not hesitate to contact me.

Thank you,

Ryan Betts  
DAS Fleet Risk Program Manager  
ryan.betts1@iowa.gov  
515-281-8008



Risk, DAS &lt;das.risk@iowa.gov&gt;

---

**Fwd: FW: #396 Trooper Hill Storm Damage**

1 message

**Risk, DAS** <das.risk@iowa.gov>

Mon, Apr 6, 2026 at 8:07 AM

To: Tammy Hollingsworth &lt;Tammy.Hollingsworth@aos.iowa.gov&gt;, TOS ExecutiveCouncil &lt;executivecouncil@tos.iowa.gov&gt;

Please accept this email as the initial 24 hour notification for an AON claim. Vehicle 396 sustained hail damage on 4/2/2026. I will forward all information as soon as it is received.

**DAS Risk**

Central Procurement and Fleet Services Enterprise

Iowa Department of Administrative Services

510 E 12<sup>th</sup> St, Des Moines, IA 50319

515-281-8008 office

[das.risk@iowa.gov](mailto:das.risk@iowa.gov)<https://das.iowa.gov>**Department of  
Administrative Services**

**All accidents must be reported via email or phone to Fleet Services within 24 hours. All accident reports and estimates are due within 72 hours of an accident. Agencies have 60 days to complete repairs to vehicles once approval is given.**

----- Forwarded message -----

From: **Helton Sean** <shelton@dps.state.ia.us>

Date: Sat, Apr 4, 2026 at 9:43 AM

Subject: FW: #396 Trooper Hill Storm Damage

To: [das.risk@iowa.gov](mailto:das.risk@iowa.gov) <das.risk@iowa.gov>, [vehicledamage](mailto:vehicledamage@dps.state.ia.us) <vehicledamage@dps.state.ia.us>

Cc: Votroubek Brian &lt;votroube@dps.state.ia.us&gt;, Guill Bryan &lt;guill@dps.state.ia.us&gt;, Adams Jeannie &lt;jadams@dps.state.ia.us&gt;

All,

Attached is the completed vehicle damage report with estimate. Please advise if you need any further.

**Sergeant Sean Helton ★118★****Assistant District Commander****Iowa Department of Public Safety**

Iowa State Patrol District 12

22365 20<sup>th</sup> Ave

Stockton, IA 52769

Office: 563-657-6010

Mobile: 563-200-2636

Fax: 563-284-9504

[shelton@dps.state.ia.us](mailto:shelton@dps.state.ia.us)

<https://dps.iowa.gov/>

<https://dpscareers.com/>

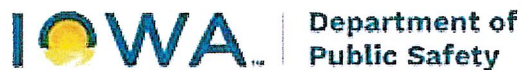

\*NOTICE\* This email message (including any file attachments transmitted with it) is for the sole use of the intended recipient(s) and may contain confidential and legally privileged information. Any unauthorized use or disclosure of this email by an unintended recipient is prohibited. If you have received this e-mail in error, please notify the sender by return e-mail and destroy all copies of the original message. No representation is made that this email or any attachments are free of viruses. Virus scanning is recommended and is the responsibility of the recipient.

**From:** Helton Sean <[shelton@dps.state.ia.us](mailto:shelton@dps.state.ia.us)>

**Sent:** Friday, April 3, 2026 4:21 PM

**To:** Risk, DAS ([das.risk@iowa.gov](mailto:das.risk@iowa.gov)) <[das.risk@iowa.gov](mailto:das.risk@iowa.gov)>; vehicledamage <[vehicledamage@dps.state.ia.us](mailto:vehicledamage@dps.state.ia.us)>

**Cc:** Votroubek Brian <[votroube@dps.state.ia.us](mailto:votroube@dps.state.ia.us)>; Guill Bryan <[guill@dps.state.ia.us](mailto:guill@dps.state.ia.us)>; Adams Jeannie <[jadams@dps.state.ia.us](mailto:jadams@dps.state.ia.us)>

**Subject:** #396 Trooper Hill Storm Damage

All,

On 4/2/26 at approx. 1800 hours, Trooper Hill #396 informed me that his patrol car sustained hail damage from a severe storm that rolled through our area. His vehicle was parked at his residence in Tipton at the time. I have attached a few photos. The entire damage report packet will be completed once the estimate is done.

**Sergeant Sean Helton ★118★**

**Assistant District Commander**

**Iowa Department of Public Safety**

Iowa State Patrol District 12

22365 20<sup>th</sup> Ave

Stockton, IA 52769

Office: 563-657-6010

Mobile: 563-200-2636

Fax: 563-284-9504

[shelton@dps.state.ia.us](mailto:shelton@dps.state.ia.us)

<https://dps.iowa.gov/>

<https://dpscareers.com/>

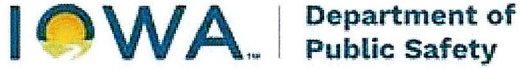

\*NOTICE\* This email message (including any file attachments transmitted with it) is for the sole use of the intended recipient(s) and may contain confidential and legally privileged information. Any unauthorized use or disclosure of this email by an unintended recipient is prohibited. If you have received this e-mail in error, please notify the sender by return e-mail and destroy all copies of the original message. No representation is made that this email or any attachments are free of viruses. Virus scanning is recommended and is the responsibility of the recipient.

---

**4 attachments**

 **396 State Vehicle Damage Rpt form .doc**  
90K

 **396 Memo.doc**  
30K

 **396 hail estimate.pdf**  
190K

 **396 hail IMAGES.pdf**  
513K

## State Vehicle Damage Report

Attach this completed form to an email along with the items identified below and send to: [vehicledamage@dps.state.ia.us](mailto:vehicledamage@dps.state.ia.us) ; [das.risk@iowa.gov](mailto:das.risk@iowa.gov)

- One Repair Estimate from Approved State Bid Shop
- DOT MARS Report (if reportable)
- Memo from the Driver of the State Vehicle
- 3-4 photos of the vehicle damage

**\*\*\*Sworn Officers only: Complete a Line of Duty Form #432037 and send to DOT if 10-50 was reportable!!!**

### STATE VEHICLE: (Mark if Act of Nature ) CASE #:

Date: <small>(Month/Day/Year)</small>	4/2/2026	Time: <small>(Time plus a.m./p.m.)</small>	1800
Vehicle Plate #:	396	Vehicle Mileage:	69,226
Vehicle Description: <small>(Yr/Make/Model/ &amp; Vin#)</small>	2022/Dodge/Charge/2C3CDXKG4NH259831		
Assigned To:	Trp. Hill	Badge #	396
Driven By:	Parked	Badge #	Parked
Driver's Lic #:	252AP3405	Damage:	\$8,324
Vehicle Towed: <small>(Yes / No)</small>	N/A	Towed By:	N/A
Towed To:	N/A	Towing Cost:	\$N/A
Seat Belt: <small>(Yes / No)</small>	N/A	Type of Vehicle: <small>(Marked/Semi /Unmarked)</small>	Marked
Injured/Injuries:	No		
Occupants: <small>(Other than driver)</small>	No		

### VEHICLE #2:

DL #:		State:	
Vehicle Lic. #		State:	
Driver's Name:			
Driver's Address:			
Owner's Name:			
Owner's Address:			

Owner's Phone:			
Insurance Info: (Carrier/Policy #/Phone)			
Veh Description: (Yr/Make/Model & Vin#)			
Damage:	\$	Seat Belt: (Yes / No)	
Injured/Injuries:			
Occupants: (Other than driver)			
Occupant(s) Wearing Seat Belt: (Yes/No)			

**OTHER INFORMATION:**

Witnesses:			
Accident Location: (Street/Hwy)	1017 Sycamore St, Tipton, IA		
County:	Cedar		
Weather/Road Conditions:	N/A		
On the evening of 04/02/2026 a hailstorm passed through Tipton, as a result, this vehicle received damage from the hail.			
Property Damage other than Vehicles:	None		
Cost:	\$N/A		
Citations Issued To: (List Charge(s) and Statute Code(s))	N/A		

Investigating Officer:	N/A
------------------------	-----

**VEHICLE #3: (If needed) (For more vehicles, please make extra copies of this portion)**

DL #:		State:	
Vehicle Lic. #		State:	
Driver's Name:			
Driver's Address:			
Owner's Name:			

Owner's Address:			
Owner's Phone:			
Insurance Info: (Carrier/Policy #/Phone)			
Veh Description: (Yr/Make/Model & Vin#)			
Damage:	\$	Seat Belt: (Yes / No)	
Injured/Injuries:			
Occupants: (Other than driver)			
Occupant(s) Wearing Seat Belt: (Yes/No)			



## MEMORANDUM

**TO:** Sgt. Sean Helton  
**FROM:** Trp. Carter Hill #396  
**DATE:** 13:06  
**SUBJECT:** Hail Damage

On the evening of 04/02/2026 a hailstorm passed through Tipton, as a result my vehicle received damage from the hail.

My current milage is 69226

Respectfully,

Trooper Carter Hill #396



# DURANT COLLISION REPAIR

durantcollision@iowatelecom.net  
1303 5th St, P O Box 638, DURANT, IA 52747  
Phone: (563) 785-6353  
FAX: (563) 785-6659

Workfile ID: 9dd7df9f  
Federal ID: 202958038  
State ID: 116006756

## Preliminary Estimate

**Customer: IOWA STATE PATROL**

Written By: Craig Moeller

Insured: IOWA STATE PATROL Policy #: Claim #:  
Type of Loss: Date of Loss: Days to Repair: 6  
Point of Impact: 27 Hail

**Owner:** IOWA STATE PATROL  
22365 20TH Ave  
Stockton, IA 52769  
(563) 284-9501 Day

**Inspection Location:** DURANT COLLISION REPAIR  
1303 5th St  
P O Box 638  
DURANT, IA 52747  
Repair Facility  
(563) 785-6353 Business

**Insurance Company:**

## VEHICLE

2022 DODG Charger Police AWD (Fleet) 4D SED 6-3.6L Gasoline Sequential MPI GRAY

VIN: 2C3CDXKG4NH259831 Interior Color: Mileage In: 69,267 Vehicle Out:  
License: 396 Exterior Color: GRAY Mileage Out:  
State: IA Production Date: 11/2022 Condition: Good Job #:

### TRANSMISSION

Automatic Transmission  
4 Wheel Drive

### POWER

Power Steering  
Power Brakes  
Power Windows  
Power Locks  
Power Mirrors  
Power Driver Seat

### DECOR

Dual Mirrors  
Tinted Glass  
Overhead Console

### CONVENIENCE

Air Conditioning  
Intermittent Wipers  
Tilt Wheel  
Cruise Control  
Rear Defogger  
Keyless Entry  
Message Center  
Steering Wheel Touch Controls  
Telescopic Wheel  
Climate Control  
Backup Camera  
Parking Sensors

### RADIO

AM Radio  
FM Radio  
Stereo  
Search/Seek  
Auxiliary Audio Connection

### SAFETY

Drivers Side Air Bag  
Passenger Air Bag  
Anti-Lock Brakes (4)  
4 Wheel Disc Brakes  
Front Side Impact Air Bags  
Head/Curtain Air Bags  
Hands Free Device

### SEATS

Cloth Seats  
Bucket Seats  
Reclining/Lounge Seats

### WHEELS

Styled Steel Wheels

### PAINT

Clear Coat Paint

### OTHER

Traction Control  
Stability Control  
California Emissions

Get live updates at [www.carwise.com/e/5jVnyn](http://www.carwise.com/e/5jVnyn)

**Preliminary Estimate**

**Customer: IOWA STATE PATROL**

2022 DODG Charger Police AWD (Fleet) 4D SED 6-3.6L Gasoline Sequential MPI GRAY

Line	Oper	Description	Part Number	Qty	Extended Price \$	Labor	Paint
1		<b>INFORMATION LABELS</b>					
2	Repl	Emission label 3.6 liter all	68551471AA	1	7.25	0.2	
3		<b>HOOD</b>					
4	** Repl	Opt OEM Hood (ALU)	68660690AA	1	1,292.50	1.5	3.0
5		Add for Clear Coat					1.2
6		Add for Underside(Complete)					1.5
7		Add for Clear Coat					0.3
8		<b>FENDER</b>					
9	R&I	LT Fender liner 3.6, 5.7 liter				0.3	
10	# PDR	LT FENDER 16 Q		1	275.00 T		
11	# R&I	SPOTTER LT FENDER				1.0	
12		<b>FRONT DOOR</b>					
13	R&I	LT R&I trim panel				0.5	
14	# PDR	LF Door 25 Q		1	250.00 T		
15	Repl	LT Frame molding	57010505AM	1	159.00	0.3	
16		<b>REAR DOOR</b>					
17	Repl	LT Belt w/strip	57010351AC	1	160.00	0.3	
18	Repl	LT Frame molding	57010507AN	1	196.00	0.3	
19	# PDR	LR DOOR 36Q		1	350.00 T		
20		<b>QUARTER PANEL</b>					
21	R&I	LT Wheelhouse liner w/o vented bumper				0.4	
22	# PDR	LT Quarter panel 90+ Q +25% Note: DOUBLE PANEL OVER THE CHART BUT PDRABLE		1	1,187.50 T		
23	# PDR	LT QP 3 OS		1	150.00 T		
24	# PDR	RT QUARTER PANEL 3 Q		1	125.00 T		
25		<b>TRUNK LID</b>					
26	R&I	R&I trunk lid				0.8	
27	R&I	Trunk lid trim				0.3	
28	# PDR	TRUNK 59Q +25% Note: DOUBLE PANEL		1	625.00 T		
29	# PDR	TRUNK 2 OS		1	100.00 T		
30	# R&I	ANTENNAS QTY3				1.5	
31		<b>REAR LAMPS</b>					
32	R&I	RT Tail lamp assy				0.3	
33	R&I	LT Tail lamp assy				0.3	
34		<b>ROOF</b>					
35	R&I	R&I headliner				3.4	
36	# R&I	LIGHT BAR				1.5	
37	# R&I	ANTENNAS QTY4				2.0	
38	# PDR	ROOF 71 Q		1	800.00 T		
39	# PDR	6 OS		1	300.00 T		
40	# PDR	LT RAI L26 Q +25%		1	343.75 T		

**Preliminary Estimate**

**Customer: IOWA STATE PATROL**

2022 DODG Charger Police AWD (Fleet) 4D SED 6-3.6L Gasoline Sequential MPI GRAY

Note: GLUE PULL

41	#	PDR	LT RAIL 2 OS	1	100.00	T	
42	<b>VEHICLE DIAGNOSTICS</b>						
43	*		Pre-repair scan	1		m	<u>0.5</u> M
44	*		Post-repair scan	1		m	<u>0.5</u> M
45	**		A/M ***** ADD-ONS *****	1			
46	#	Repl	Corrosion protection primer	1	30.00		
47	#		GPR supplies	1	15.00		
<b>SUBTOTALS</b>					<b>6,466.00</b>		<b>15.9</b>
							<b>6.0</b>

**ESTIMATE TOTALS**

Category	Basis		Rate	Cost \$
Parts				1,859.75
Body Labor	14.9 hrs	@	\$ 70.00 /hr	1,043.00
Paint Labor	6.0 hrs	@	\$ 120.00 /hr	720.00
Mechanical Labor	1.0 hrs	@	\$ 95.00 /hr	95.00
PDR				4,606.25
Subtotal				8,324.00
<b>Grand Total</b>				<b>8,324.00</b>
Deductible				0.00
<b>CUSTOMER PAY</b>				<b>0.00</b>
<b>INSURANCE PAY</b>				<b>8,324.00</b>

THIS ESTIMATE HAS BEEN PREPARED BASED ON THE USE OF AFTERMARKET CRASH PARTS SUPPLIED BY A SOURCE OTHER THAN THE MANUFACTURER OF YOUR MOTOR VEHICLE. ANY WARRANTIES APPLICABLE TO THESE REPLACEMENT PARTS ARE PROVIDED BY THE MANUFACTURER OR DISTRIBUTOR OF THESE PARTS RATHER THAN THE MANUFACTURER OF YOUR VEHICLE.

## Preliminary Estimate

### Customer: IOWA STATE PATROL

2022 DODG Charger Police AWD (Fleet) 4D SED 6-3.6L Gasoline Sequential MPI GRAY

Estimate based on MOTOR CRASH ESTIMATING GUIDE and potentially other third party sources of data. Unless otherwise noted, (a) all items are derived from the Guide DR3PB11, CCC Data Date 04/01/2026, and potentially other third party sources of data; and (b) the parts presented are OEM-parts. OEM parts are manufactured by or for the vehicle's Original Equipment Manufacturer (OEM) according to OEM's specifications for U.S. distribution. OEM parts are available at OE/Vehicle dealerships or the specified supplier. OPT OEM (Optional OEM) or ALT OEM (Alternative OEM) parts are OEM parts that may be provided by or through alternate sources other than the OEM vehicle dealerships with discounted pricing. Asterisk (\*) or Double Asterisk (\*\*) indicates that the parts and/or labor data provided by third party sources of data may have been modified or may have come from an alternate data source. Tilde sign (~) items indicate MOTOR Not-Included Labor operations. The symbol (<>) indicates the refinish operation WILL NOT be performed as a separate procedure from the other panels in the estimate. Non-Original Equipment Manufacturer aftermarket parts are described as Non OEM, A/M or NAGS. Used parts are described as LKQ, RCY, or USED. Reconditioned parts are described as Recond. Recored parts are described as Recore. NAGS Part Numbers and Benchmark Prices are provided by National Auto Glass Specifications. Labor operation times listed on the line with the NAGS information are MOTOR suggested labor operation times. NAGS labor operation times are not included. Pound sign (#) items indicate manual entries.

Some 2024 vehicles contain minor changes from the previous year. For those vehicles, prior to receiving updated data from the vehicle manufacturer, labor and parts data from the previous year may be used. The CCC ONE estimator has a list of applicable vehicles. Parts numbers and prices should be confirmed with the local dealership.

The following is a list of additional abbreviations or symbols that may be used to describe work to be done or parts to be repaired or replaced:

#### SYMBOLS FOLLOWING PART PRICE:

m=MOTOR Mechanical component. s=MOTOR Structural component. T=Miscellaneous Taxed charge category. X=Miscellaneous Non-Taxed charge category.

#### SYMBOLS FOLLOWING LABOR:

D=Diagnostic labor category. E=Electrical labor category. F=Frame labor category. G=Glass labor category. M=Mechanical labor category. S=Structural labor category. (numbers) 1 through 4=User Defined Labor Categories.

#### OTHER SYMBOLS AND ABBREVIATIONS:

Adj.=Adjacent. Algn.=Align. ALU=Aluminum. A/M=Aftermarket part. Blnd=Blend. BOR=Boron steel. CAPA=Certified Automotive Parts Association. CFC=Carbon Fiber. D&R=Disconnect and Reconnect. HSS=High Strength Steel. HYD=Hydroformed Steel. Incl.=Included. LKQ=Like Kind and Quality. LT=Left. MAG=Magnesium. Non-Adj.=Non Adjacent. NSF=NSF International Certified Part. O/H=Overhaul. Qty=Quantity. Refn=Refinish. Repl=Replace. R&I=Remove and Install. R&R=Remove and Replace. Rpr=Repair. RT=Right. SAS=Sandwiched Steel. Sect=Section. STS=Stainless Steel. Subl=Sublet. UHS=Ultra High Strength Steel. N=Note(s) associated with the estimate line.

CCC ONE Estimating - A product of CCC Intelligent Solutions Inc.

The following is a list of abbreviations that may be used in CCC ONE Estimating that are not part of the MOTOR CRASH ESTIMATING GUIDE:

BAR=Bureau of Automotive Repair. EPA=Environmental Protection Agency. NHTSA= National Highway Transportation and Safety Administration. PDR=Paintless Dent Repair. VIN=Vehicle Identification Number.

**Preliminary Estimate**

---

**Customer: IOWA STATE PATROL**

2022 DODG Charger Police AWD (Fleet) 4D SED 6-3.6L Gasoline Sequential MPI GRAY

**PARTS SUPPLIER LIST**

<b>Line</b>	<b>Supplier</b>	<b>Description</b>	<b>Price</b>
4	LKQ Corp 2101 Beloit Avenue Janesville WI 53546 (800) 362-9451	#~420345951 Opt OEM Hood (ALU) Quote: 3409853104 Expires: 05/18/26	\$ 1,292.50

Preliminary Estimate

Customer: IOWA STATE PATROL

2022 DODG Charger Police AWD (Fleet) 4D SED 6-3.6L Gasoline Sequential MPI GRAY

ALTERNATE PARTS USAGE

2022 DODG Charger Police AWD (Fleet) 4D SED 6-3.6L Gasoline Sequential MPI GRAY

VIN: 2C3CDXKG4NH259831 Interior Color: Mileage In: 69,267 Vehicle Out:  
License: 396 Exterior Color: GRAY Mileage Out:  
State: IA Production Date: 11/2022 Condition: Good Job #:

Alternate Part Type	Selection Method	# Of Times Notified Of Available Parts	# Of Parts Selected
Aftermarket	Automatically List	1	1
Optional OEM	Automatically List	1	1
Reconditioned	Automatically List	0	0
Recycled	N/A	0	0

# DURANT COLLISION REPAIR

1303 5th St, P O Box 638, DURANT, IA 52747

Phone: (563) 785-6353, Fax: (563) 785-6659

## Image Report

Owner:	IOWA STATE	Insurance:		Estimator:	Craig Moeller	Vehicle Out:	
RO Number:		Claim Number:					
Year:	2022	Color:	GRAY	License Plate:	396	Production Date:	11/2022
Make:	DODG	Body Style:	4D SED	State:	IA	Mileage In:	69,267
Model:	Charger Police AW...	Engine:	6-3.6L Gasoline S...	VIN:	2C3CDXKG4NH259831	Condition:	Good



4/3/2026  
Comments: VINTAG



4/3/2026  
Comments: LF



4/3/2026  
Comments: RF



4/3/2026  
Comments: LR



4/3/2026  
Comments: RR



4/3/2026  
Comments: FRONT

# DURANT COLLISION REPAIR

1303 5th St, P O Box 638, DURANT, IA 52747

Phone: (563) 785-6353, Fax: (563) 785-6659

## Image Report

Owner:	IOWA STATE	Insurance:		Estimator:	Craig Moeller	Vehicle Out:	
RO Number:		Claim Number:					
Year:	2022	Color:	GRAY	License Plate:	396	Production Date:	11/2022
Make:	DODG	Body Style:	4D SED	State:	IA	Mileage In:	69,267
Model:	Charger Police AW...	Engine:	6-3.6L Gasoline S...	VIN:	2C3CDXKG4NH259831	Condition:	Good

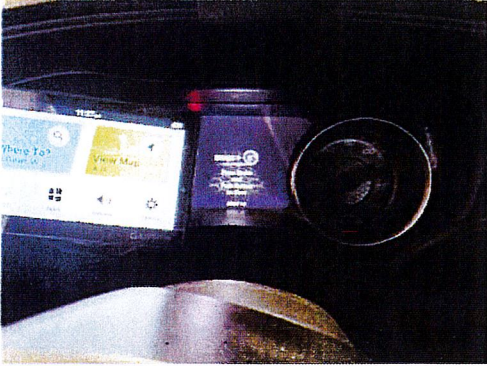

4/3/2026  
Comments: MILEAGE 69,267



4/3/2026  
Comments: LT FENDER 16Q



4/3/2026  
Comments: LF DOOR 25Q



4/3/2026  
Comments: LR DOOR 36 Q

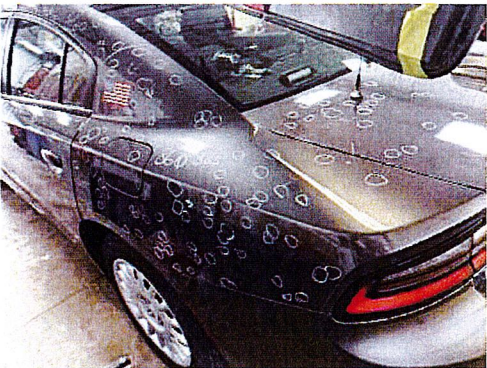

4/3/2026  
Comments: LT QP



4/3/2026  
Comments: TRUNK LID

# DURANT COLLISION REPAIR

1303 5th St, P O Box 638, DURANT, IA 52747

Phone: (563) 785-6353, Fax: (563) 785-6659

## Image Report

Owner:	IOWA STATE	Insurance:		Estimator:	Craig Moeller	Vehicle Out:	
RO Number:		Claim Number:					
Year:	2022	Color:	GRAY	License Plate:	396	Production Date:	11/2022
Make:	DODG	Body Style:	4D SED	State:	IA	Mileage In:	69,267
Model:	Charger Police AW...	Engine:	6-3.6L Gasoline S...	VIN:	2C3CDXKG4NH259831	Condition:	Good

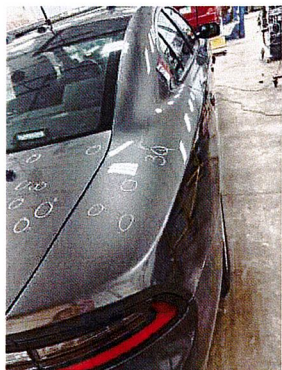

4/3/2026  
Comments: RT QP



4/3/2026  
Comments: ROOF



4/3/2026  
Comments: ROOF

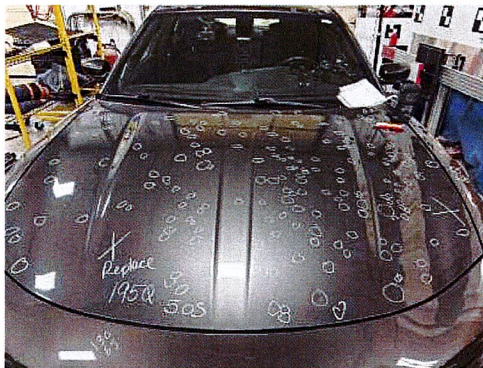

4/3/2026  
Comments: HOOD REPLACE



4/3/2026  
Comments: ROOF



4/3/2026  
Comments: UPPER AND LOWER MLDG LR DOOR

# DURANT COLLISION REPAIR

1303 5th St, P O Box 638, DURANT, IA 52747

Phone: (563) 785-6353, Fax: (563) 785-6659

## Image Report

Owner:	IOWA STATE	Insurance:		Estimator:	Craig Moeller	Vehicle Out:	
RO Number:		Claim Number:					
Year:	2022	Color:	GRAY	License Plate:	396	Production Date:	11/2022
Make:	DODG	Body Style:	4D SED	State:	IA	Mileage In:	69,267
Model:	Charger Police AW...	Engine:	6-3.6L Gasoline S...	VIN:	2C3CDXKG4NH259831	Condition:	Good



4/3/2026  
Comments: UPPER MOLDING LF DOOR



4/3/2026  
Comments: LT RAIL



4/3/2026  
Comments: VINTAG