

MEMBERS OF COUNCIL

HON. KIM REYNOLDS
GOVERNOR

HON. PAUL D. PATE
SECRETARY OF STATE

HON. ROB SAND
AUDITOR OF STATE

HON. ROBY SMITH
TREASURER OF STATE

HON. MIKE. NAIG
SECRETARY OF AGRICULTURE



Executive Council of Iowa

CAPITOL BUILDING
DES MOINES, IOWA 50319
PHONE: 515 281-5368

August 19, 2024

Accounting Department
Office of the Treasurer
Lucas Building
321 E 12th Street
Des Moines, IA, 50319

The Executive Council, in a meeting held on today's date, approved Department of Administrative Services request for an emergency allocation in the amount of \$10,143.05, subject to an audit of actual invoices. On June 22, 2024, Vehicle #314 was damaged by a deer. Request was to cover repair costs.

EXECUTIVE COUNCIL OF IOWA

Victoria Newton

Victoria Newton
Acting Executive Secretary

cc: Adam Steen, Director, Department of Administrative Services
DAS Fleet Services, Risk
Matt Bender, Department of Management
Heather Hackbarth, Department of Management

AOS Claim # 3824
TOS Job # _____



OFFICE OF AUDITOR OF STATE
STATE OF IOWA

Rob Sand
Auditor of State

State Capitol Building
Des Moines, Iowa 50319-0004
Telephone (515) 281-5834

August 5, 2024

Kristi Onstot
Executive Council
L O C A L

Subject: Deer Damage to Vehicle #314 on June 22, 2024
Department of Administrative Services
Claim dated June 24, 2024
AOS Claim ID: 3824

In accordance with Executive Council policy, we have examined the claim for 29C.20 funds for the above-mentioned damage. It is our conclusion that the above damage incurred by the Department of Administrative Services is covered by Chapter 29C.20 of the Code of Iowa. Therefore, we recommend an Executive Council allocation in the amount of \$10,143.05, subject to an audit of actual invoices.

Sincerely,

A handwritten signature in black ink, appearing to read "Brian R. Brustkern".

Brian R. Brustkern, CPA
Deputy Auditor of State

cc: Adam Steen, Director, Department of Administrative Services
Mariah Fucaloro, Fleet Services Manager, Department of Administrative Services
Heather Hackbarth, Department of Management



Governor Kim Reynolds
Lt. Governor Adam Gregg
Adam Steen, Director

Date: June 24, 2024

To: Tammy Hollingsworth, Auditor of State
Victoria Newton, Treasurer of State
Executive Council

From: Karl Bubser, Fleet Administrator
DAS Fleet Services
Department of Administrative Services

Re: ALLOCATION REQUEST - 29C20 Claim for Executive Council Consideration

Vehicle / Event	#314/Animal
Event Date	June 22, 2024
Summary	Vehicle 314 struck a deer. (283580)
Amount Requested	\$10,143.05- Estimate
Supporting Documentation	29C20 Email Notification, Accident Report, Repair Estimate(s), Photos

If you have any questions or are in need of additional information, please do not hesitate to contact me.

Thank you,

Karl Bubser, Fleet Administrator
DAS Fleet Services
Karl.Bubser@iowa.gov
515-281-3162



29C20

Risk, DAS <das.risk@iowa.gov>

Mon, Jun 24, 2024 at 8:22 AM

Draft To: TOS ExecutiveCouncil <executivecouncil@tos.iowa.gov>, Tammy Hollingsworth <Tammy.Hollingsworth@aos.iowa.gov>

Please accept this email as initial 24 hr notification for AON, vehicle 314 struck a deer on 6/22/24. I will forward all information as soon as it is received.

All accidents must be reported via email or phone to Fleet Services within 24 hours. All accident reports and estimates are due within 72 hours of an accident. Agencies have 60 days to complete repairs to vehicles once approval is given.

Thank you,

DAS Risk

Central Procurement and Fleet Services Enterprise

Iowa Department of Administrative Services

109 SE 13th St, Des Moines, IA 50319

515-281-3162 office

das.risk@iowa.gov

<https://das.iowa.gov>



Department of
Administrative Services

State Vehicle Damage Report

Attach this completed form to an email along with the items identified below and send to: vehicledamage@dps.state.ia.us ; das.risk@iowa.gov

- One Repair Estimate from Approved State Bid Shop
- DOT MARS Report (if reportable)
- Memo from the Driver of the State Vehicle
- 3-4 photos of the vehicle damage

***Sworn Officers only: Complete a Line of Duty Form #432037 and send to DOT if 10-50 was reportable!!!

STATE VEHICLE: (Mark if Act of Nature) CASE #: 2024015633

Date: <small>(Month/Day/Year)</small>	6/22/2024	Time: 4:14 p.m. <small>(Time plus a.m./p.m.)</small>	
Vehicle Plate #:	314	Vehicle Mileage:	82293
Vehicle Description: <small>(Yr/Make/Model/ & Vin#)</small>	2021 Dodge Charger VIN 2C3CDXKGMH535928		
Assigned To:	Trp. McCreedy	Badge #	314
Driven By:	Trp. McCreedy	Badge #	314
Driver's Lic #:	837ZZ8333	Damage:	\$10,000
Vehicle Towed: <small>(Yes / No)</small>	NO	Towed By:	
Towed To:		Towing Cost:	\$
Seat Belt: <small>(Yes / No)</small>	Yes	Type of Vehicle: <small>(Marked/Semi /Unmarked)</small>	Markeed
Injured/Injuries:	None		
Occupants: <small>(Other than driver)</small>	0		

VEHICLE #2:

DL #:		State:	
Vehicle Lic. #		State:	
Driver's Name:			
Driver's Address:			
Owner's Name:			
Owner's Address:			

Owner's Phone:			
Insurance Info: (Carrier/Policy #/Phone)			
Veh Description: (Yr/Make/Model & Vin#)			
Damage:	\$	Seat Belt: (Yes / No)	
Injured/Injuries:			
Occupants: (Other than driver)			
Occupant(s) Wearing Seat Belt:	(Yes/No)		

OTHER INFORMATION:

Witnesses:	In Car Camera		
Accident Location: (Street/Hwy)	Highway 18 ½ mile west of Clermont		
County:	Fayette		
Weather/Road Conditions:	Cloudy, clear		
<p>** Please Include narrative of events here**</p> <p>On 6-22-24 at approximately 4:14pm. I Trooper Ben McCready was traveling westbound on Highway 18 just west of Clermont when a deer entered the roadway. I was unable to avoid the animal and it was struck with my patrol vehicle</p>			
Property Damage other than Vehicles:	None		
Cost:	\$		
Citations Issued To: (List Charge(s) and Statute Code(s))			

Investigating Officer:	Trp. Rude #369
------------------------	----------------

VEHICLE #3: (If needed) (For more vehicles, please make extra copies of this portion)

DL #:		State:	
Vehicle Lic. #		State:	
Driver's Name:			
Driver's Address:			
Owner's Name:			

Owner's Address:			
Owner's Phone:			
Insurance Info: (Carrier/Policy #/Phone)			
Veh Description: (Yr/Make/Model & Vin#)			
Damage:	\$	Seat Belt: (Yes / No)	
Injured/Injuries:			
Occupants: (Other than driver)			
Occupant(s) Wearing Seat Belt: (Yes/No)			

INVESTIGATING OFFICER'S REPORT OF MOTOR VEHICLE ACCIDENT

Law Enforcement Case Number: 2024015633

MAIL REPORTS TO: Iowa Department of Transportation, Office of Driver Services, P.O. Box 9204, Des Moines, Iowa 50306-9204

Form containing accident details: Date of Accident (06/22/2024), Driver's Name (MCCREADY BENJAMIN MICHAEL), Address (25141 A AVE), License Number (837ZZ8333), Insurance Company (STATE OF IOWA), and various vehicle and event codes.

INVESTIGATING OFFICER'S REPORT OF MOTOR VEHICLE ACCIDENT

MAIL REPORTS TO: Iowa Department of Transportation, Office of Driver Services, P.O. Box 9204, Des Moines, Iowa 50306-9204

Law Enforcement Case Number: 2024015633

LOCATIONS: Date of Accident 06/22/2024, Time of Accident 16:14 Hrs., County FAYETTE - 33, Accident occurred within corporate limits of (city) ... Literal Description US 18 E MEASURING 2360 FEET WEST FROM GREAT RIVER RD ... X Coordinate: 608257.687, Y Coordinate: 4761274

ACCIDENT ENVIRONMENT: Location of First Harmful Event 01, Weather Conditions (up to two) 01, Manner of Crash/Collision 01, Light Conditions 1, ROADWAY CHARACTERISTICS: Major Contributing Circumstances Environment 01, Roadway 01, Type of Roadway Junction/Feature 01

First Harmful Event (Crash) 31, WORKZONE RELATED? No, Activity, Location, Type, Workers Present, Sex, Struck by Unit No., Injury Status, Non-Motorist Type, Location (prior to impact), Action (prior to crash), Condition, Safety Equipment, Contributing Circumstances, Source of Transport, Died at scene/In route

NONMOTORISTS: Name 001, Address, Alcohol Test Given, Test Results, Drug Test Given, Result, Charged Yes No

NONMOTORISTS: Name, Address, Alcohol Test Given, Test Results, Drug Test Given, Result, Charged Yes No

NONMOTORISTS: Name, Address, Alcohol Test Given, Test Results, Drug Test Given, Result, Charged Yes No

NONMOTORISTS: If Property other than vehicles damaged explain, Object Damaged, Estimate of Damage, Owner's Last Name, First Name, Middle Name, Phone Number, Address, City, State, Zip Code, Was owner or tenant notified?

NONMOTORISTS: If Property other than vehicles damaged explain, Object Damaged, Estimate of Damage, Owner's Last Name, First Name, Middle Name, Phone Number, Address, City, State, Zip Code, Was owner or tenant notified?

NONMOTORISTS: Last Name, First Name, Address, City, State, Zip Code, Phone Number

NONMOTORISTS: Last Name, First Name, Address, City, State, Zip Code, Phone Number

NONMOTORISTS: Last Name, First Name, Address, City, State, Zip Code, Phone Number

NONMOTORISTS: Last Name, First Name, Address, City, State, Zip Code, Phone Number

NONMOTORISTS: Is This a Secondary Crash? Y No, Type of Primary Incident, Roadway Clearance Date 06/22/2024, Incident Clearance Date 06/22/2024

NONMOTORISTS: Signature of Officer TROOPER J RUDE, Badge Number 369, Time Officer Notified of Accident 16:20 Hrs., Roadway Clearance Time 16:14 Hrs., Incident Clearance Time 17:16 Hrs.

NONMOTORISTS: Name of Agency IOWA STATE PATROL - DIST 10, Date of Report 06/22/2024, Time Officer Arrived At Scene 16:20 Hrs., Total Roadway Clearance Time 000:00, Total Incident Clearance Time 001:02

NONMOTORISTS: Report Reviewed By, Date of Review, Investigation made at scene? Y, T.I. No., Other Technical Investigating Agency

INVESTIGATING OFFICER'S REPORT
OF MOTOR VEHICLE ACCIDENT

Form 4433003 (11-13)

Law Enforcement Case Number:

2024015633

MAIL REPORTS TO: Iowa Department of Transportation, Office of Driver Services, P.O. Box 9204, Des Moines, Iowa 50306-9204

D
I
A
G
R
A
M

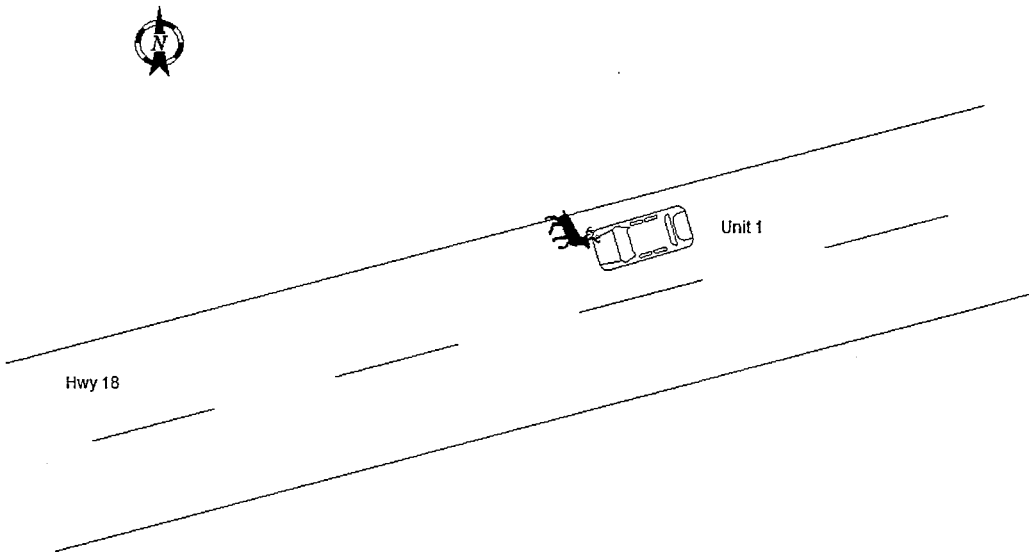

N
A
R
R
A
T
I
V
E

Unit 1 was traveling westbound on Highway 18. A deer ran in front of Unit 1 from the north ditch. Unit 1 struck the deer.



MEMORANDUM

TO: District 10 Command Staff

FROM: Trp B.M. McCready #314

DATE: 6/22/2024

SUBJECT: Animal Strike ref 2024015633

On 6/22/24, I Trooper Ben McCready, was on duty and acting in my official capacity as an Iowa State Trooper. I was traveling westbound on Highway 18. I was approximalty ½ mile west of Clermont on Highway 18 traveling west when a deer entered the roadway from the north ditch. I was unable to avoid contact with the deer and the animal was struck with my patrol vehicle. I immidately activated my emergency lights, triggering my in car camera, and safely made a U turn. I reported the incident to CF State Radio and requested they contact a supervisor. Sgt. Schaffer was advised the situation. A CFS was generated with the above case number. After confirming the deer was final and my vehicle was driveable I took several photos and waited on scene for Trooper Rude to respond and complete the necessary reports. The patrol vehicle sustained damage to the passenger side front quarter panel, door, and hood. While waiting I completed the state vehicle damange report and line of duty affident form. Due to the vehicle being drivable once Trooper Rude completed the MARS report I drove the patrol vehicle to my residence.



BODENSTEINER BODY WERKS



Lifetime Warrentee Collision Repairs
 24 - 1ST AVENUE NE, bodiebmb@rconnect.com,
 WAUKON, IA 52172
 Phone: (563) 568-2046
 FAX: (563) 568-2237

Workfile ID: 5ac2f7fc
 PartsShare: 7ZWJy6
 Federal ID: 03-0442-700
 State ID: 1-03-004954

Preliminary Estimate

Customer: Iowa State Patrol 314

Job Number:

Written By: Brian Bodensteiner

Insured: Iowa State Patrol 314
 Type of Loss:
 Point of Impact:

Policy #:
 Date of Loss:

Claim #:
 Days to Repair: 0

Owner:
 Iowa State Patrol 314
 (563) 380-1473 Cell

Inspection Location:
 BODENSTEINER BODY WERKS
 24 - 1ST AVENUE NE
 bodiebmb@rconnect.com
 WAUKON, IA 52172
 Repair Facility
 (563) 568-2046 Business

Insurance Company:

VEHICLE

2021 DODG Charger Police AWD (Fleet) 4D SED 6-3.6L Gasoline Sequential MPI

VIN: 2C3CDXKGMH535928
 License:
 State: IA

Interior Color:
 Exterior Color:
 Production Date:

Mileage In:
 Mileage Out:
 Condition:
 Vehicle Out:
 Job #:

TRANSMISSION

Automatic Transmission
 4 Wheel Drive

POWER

Power Steering
 Power Brakes
 Power Windows
 Power Locks
 Power Mirrors
 Power Driver Seat

DECOR

Dual Mirrors
 Tinted Glass
 Overhead Console

CONVENIENCE

Air Conditioning
 Intermittent Wipers
 Tilt Wheel
 Cruise Control
 Rear Defogger
 Keyless Entry
 Message Center
 Steering Wheel Touch Controls
 Telescopic Wheel
 Climate Control
 Backup Camera
 Parking Sensors

RADIO

AM Radio
 FM Radio
 Stereo
 Search/Seek
 Auxiliary Audio Connection

SAFETY

Drivers Side Air Bag
 Passenger Air Bag
 Anti-Lock Brakes (4)
 4 Wheel Disc Brakes
 Front Side Impact Air Bags
 Head/Curtain Air Bags
 Hands Free Device

SEATS

Cloth Seats
 Bucket Seats
 Reclining/Lounge Seats

WHEELS

Styled Steel Wheels

PAINT

Clear Coat Paint

OTHER

Traction Control
 Stability Control
 California Emissions

Preliminary Estimate

Customer: Iowa State Patrol 314

Job Number:

2021 DODG Charger Police AWD (Fleet) 4D SED 6-3.6L Gasoline Sequential MPI

Line	Oper	Description	Part Number	Qty	Extended Price \$	Labor	Paint
1 FRONT BUMPER & GRILLE							
2		O/H front bumper				3.4	
3	Repl	RT Support inner	68226532AA	1	44.20	Incl.	
4	*	Repl <u>Bumper cover A/M fit is terrible</u>	68267765AC	1	1,010.00	Incl.	3.4
5		Add for Clear Coat					1.4
6	Repl	RT Support outer	68213539AC	1	12.75	Incl.	
7	Repl	RT Bumper bracket	68226544AB	1	44.45	0.1	
8	R&I	License bracket w/o SRT				0.1	
9	Repl	RT Air duct	68214812AA	1	71.55	Incl.	
10	R&I	Upper grille black crossbars				Incl.	
11 FRONT LAMPS							
12	Repl	RT Headlamp assy halogen	68546770AC	1	930.00	0.4	
13	Repl	RT Side marker lamp	68214404AA	1	53.85	Incl.	
14 RADIATOR SUPPORT							
15	Repl	Radiator support	68200478AC	1	442.00	1.0	1.6
16		Evacuate & recharge				m 1.4	
17		Refrigerant recovery				m 0.4	
18		Aim headlamps				0.5	
19 HOOD							
20	**	Repl A/M CAPA Hood (ALU)	68265445AB	1	1,085.00	1.5	3.0
21		Add for Clear Coat					1.2
22		Add for Underside(Complete)					1.5
23	R&I	Insulator				Incl.	
24 FENDER							
25	**	Repl A/M CAPA RT Fender w/o wide body	68213060AC	1	314.00	1.6	2.0
26		Overlap Major Adj. Panel					-0.4
27		Add for Clear Coat					0.3
28		Add for Edging					0.5
29	*	Blnd LT Fender w/o wide body					<u>1.0</u>
30	**	Repl A/M CAPA RT Fender liner 3.6, 5.7 liter	68205936AH	1	128.00	Incl.	
31 PILLARS, ROCKER & FLOOR							
32	*	Rpr RT Aperture panel w/o wide body				<u>0.5</u>	<u>1.0</u>
33		Overlap Major Adj. Panel					-0.4
34		Add for Clear Coat					0.1
35 FRONT DOOR							
36	Repl	RT Door shell (HSS)	68268054AC	1	1,475.00	5.7	3.1
37		Overlap Major Adj. Panel					-0.4
38		Add for Clear Coat					0.5
39	Repl	RT Surround w'strip	1KW33DX9AH	1	167.00	Incl.	
40	Repl	RT Front w'strip	68040048AC	1	57.45	Incl.	
41	R&I	RT Applique				Incl.	

Preliminary Estimate

Customer: Iowa State Patrol 314

Job Number:

2021 DODG Charger Police AWD (Fleet) 4D SED 6-3.6L Gasoline Sequential MPI

42	R&I	RT Frame molding				0.3		
43	*	R&I RT Power mirror				<u>Incl.</u>		
44		R&I RT Door glass Dodge				Incl.		
45	*	R&I RT Run channel				<u>Incl.</u>		
46		R&I RT Handle, outside black				Incl.		
47		R&I RT Mount plate				Incl.		
48		R&I RT R&I trim panel				Incl.		
<hr/>								
49	REAR DOOR							
50	*	Blnd RT Outer panel w/o wide body (HSS)					<u>1.0</u>	
51		R&I RT Belt w/strip				0.3		
52		R&I RT Handle, outside black				0.4		
53		R&I RT R&I trim panel				0.5		
54		R&I RT Mount plate				0.6		
55	#	Repl Cover Car	1		T		0.3	
56	#	Color tint / color match	1				0.3	
57	#	Repl Flex additive	1	15.00	T			
58	#	Repl Seam sealer/caulking	1	50.00	T	0.5		
59	#	Subl Two wheel alignment	1	90.00	T			
60	#	R&I door badge decal				0.5		
<hr/>								
61	VEHICLE DIAGNOSTICS							
62	*	Subl Pre-repair scan	1	<u>128.00</u>	X m			
63	*	Subl Post-repair scan	1		X m			
64	#	R&I push bumper				2.5		
			SUBTOTALS			6,118.25	22.2	21.0

ESTIMATE TOTALS

Category	Basis	Rate	Cost \$
Parts			5,835.25
Body Labor	22.2 hrs @	\$ 64.00 /hr	1,420.80
Paint Labor	21.0 hrs @	\$ 124.00 /hr	2,604.00
Miscellaneous			283.00
Subtotal			10,143.05
Grand Total			10,143.05
Deductible			0.00
CUSTOMER PAY			0.00
INSURANCE PAY			10,143.05

THIS ESTIMATE HAS BEEN PREPARED BASED ON THE USE OF AFTERMARKET CRASH PARTS SUPPLIED BY A SOURCE OTHER THAN THE MANUFACTURER OF YOUR MOTOR VEHICLE. ANY WARRANTIES APPLICABLE TO THESE REPLACEMENT PARTS ARE PROVIDED BY THE MANUFACTURER OR DISTRIBUTOR OF THESE PARTS RATHER THAN THE MANUFACTURER OF YOUR VEHICLE.

Preliminary Estimate

Customer: Iowa State Patrol 314

Job Number:

2021 DODG Charger Police AWD (Fleet) 4D SED 6-3.6L Gasoline Sequential MPI

Estimate based on MOTOR CRASH ESTIMATING GUIDE and potentially other third party sources of data. Unless otherwise noted, (a) all items are derived from the Guide DR3PB11, CCC Data Date 06/17/2024, and potentially other third party sources of data; and (b) the parts presented are OEM-parts. OEM parts are manufactured by or for the vehicle's Original Equipment Manufacturer (OEM) according to OEM's specifications for U.S. distribution. OEM parts are available at OE/Vehicle dealerships or the specified supplier. OPT OEM (Optional OEM) or ALT OEM (Alternative OEM) parts are OEM parts that may be provided by or through alternate sources other than the OEM vehicle dealerships with discounted pricing. Asterisk (*) or Double Asterisk (**) indicates that the parts and/or labor data provided by third party sources of data may have been modified or may have come from an alternate data source. Tilde sign (~) items indicate MOTOR Not-Included Labor operations. The symbol (<>) indicates the refinish operation WILL NOT be performed as a separate procedure from the other panels in the estimate. Non-Original Equipment Manufacturer aftermarket parts are described as Non OEM, A/M or NAGS. Used parts are described as LKQ, RCY, or USED. Reconditioned parts are described as Recond. Recored parts are described as Recore. NAGS Part Numbers and Benchmark Prices are provided by National Auto Glass Specifications. Labor operation times listed on the line with the NAGS information are MOTOR suggested labor operation times. NAGS labor operation times are not included. Pound sign (#) items indicate manual entries.

Some 2024 vehicles contain minor changes from the previous year. For those vehicles, prior to receiving updated data from the vehicle manufacturer, labor and parts data from the previous year may be used. The CCC ONE estimator has a list of applicable vehicles. Parts numbers and prices should be confirmed with the local dealership.

The following is a list of additional abbreviations or symbols that may be used to describe work to be done or parts to be repaired or replaced:

SYMBOLS FOLLOWING PART PRICE:

m=MOTOR Mechanical component. s=MOTOR Structural component. T=Miscellaneous Taxed charge category. X=Miscellaneous Non-Taxed charge category.

SYMBOLS FOLLOWING LABOR:

D=Diagnostic labor category. E=Electrical labor category. F=Frame labor category. G=Glass labor category. M=Mechanical labor category. S=Structural labor category. (numbers) 1 through 4=User Defined Labor Categories.

OTHER SYMBOLS AND ABBREVIATIONS:

Adj.=Adjacent. Algn.=Align. ALU=Aluminum. A/M=Aftermarket part. Blnd=Blend. BOR=Boron steel. CAPA=Certified Automotive Parts Association. D&R=Disconnect and Reconnect. HSS=High Strength Steel. HYD=Hydroformed Steel. Incl.=Included. LKQ=Like Kind and Quality. LT=Left. MAG=Magnesium. Non-Adj.=Non Adjacent. NSF=NSF International Certified Part. O/H=Overhaul. Qty=Quantity. Refn=Refinish. Repl=Replace. R&I=Remove and Install. R&R=Remove and Replace. Rpr=Repair. RT=Right. SAS=Sandwiched Steel. Sect=Section. Subl=Sublet. UHS=Ultra High Strength Steel. N=Note(s) associated with the estimate line.

CCC ONE Estimating - A product of CCC Intelligent Services Inc.

The following is a list of abbreviations that may be used in CCC ONE Estimating that are not part of the MOTOR CRASH ESTIMATING GUIDE:

BAR=Bureau of Automotive Repair. EPA=Environmental Protection Agency. NHTSA= National Highway Transportation and Safety Administration. PDR=Paintless Dent Repair. VIN=Vehicle Identification Number.

Preliminary Estimate

Customer: Iowa State Patrol 314

Job Number:

2021 DODG Charger Police AWD (Fleet) 4D SED 6-3.6L Gasoline Sequential MPI

PARTS SUPPLIER LIST

Line	Supplier	Description	Price
20	Keystone, Inc 2400 KERPER BLVD., SUITE E100A DUBUQUE IA 52001 (563) 556-5030	#CH1230305PP A/M CAPA Hood (ALU) Quote: 2554704529 Expires: 08/08/24	\$ 1,085.00
25	Keystone, Inc 2400 KERPER BLVD., SUITE E100A DUBUQUE IA 52001 (563) 556-5030	#CH1241282PP A/M CAPA RT Fender w/o wide body Quote: 2554705407 Expires: 08/08/24	\$ 314.00
30	Keystone, Inc 2400 KERPER BLVD., SUITE E100A DUBUQUE IA 52001 (563) 556-5030	#CH1249171C A/M CAPA RT Fender liner 3.6, 5.7 liter Quote: 2554706762 Expires: 08/08/24	\$ 128.00