

MEMBERS OF COUNCIL

HON. KIM REYNOLDS  
GOVERNOR

HON. PAUL D. PATE  
SECRETARY OF STATE

HON. ROB SAND  
AUDITOR OF STATE

HON. ROBY SMITH  
TREASURER OF STATE

HON. MIKE. NAIG  
SECRETARY OF AGRICULTURE



## Executive Council of Iowa

CAPITOL BUILDING  
DES MOINES, IOWA 50319  
PHONE: 515 281-5368

August 19, 2024

Accounting Department  
Office of the Treasurer  
Lucas Building  
321 E 12<sup>th</sup> Street  
Des Moines, IA, 50319

The Executive Council, in a meeting held on today's date, approved Department of Administrative Services request for an emergency allocation in the amount of \$7,688.23, subject to an audit of actual invoices. On June 25, 2024, Vehicle #470 was damaged by a deer. Request was to cover repair costs.

EXECUTIVE COUNCIL OF IOWA

*Victoria Newton*

Victoria Newton  
Acting Executive Secretary

cc: Adam Steen, Director, Department of Administrative Services  
DAS Fleet Services, Risk  
Matt Bender, Department of Management  
Heather Hackbarth, Department of Management

AOS Claim # 3842  
TOS Job # \_\_\_\_\_



OFFICE OF AUDITOR OF STATE  
STATE OF IOWA

Rob Sand  
Auditor of State

State Capitol Building  
Des Moines, Iowa 50319-0004  
Telephone (515) 281-5834

August 5, 2024

Kristi Onstot  
Executive Council  
L O C A L

Subject: Deer Damage to Vehicle #470 on June 25, 2024  
Department of Administrative Services  
Claim dated July 1, 2024  
AOS Claim ID: 3842

In accordance with Executive Council policy, we have examined the claim for 29C.20 funds for the above-mentioned damage. It is our conclusion that the above damage incurred by the Department of Administrative Services is covered by Chapter 29C.20 of the Code of Iowa. Therefore, we recommend an Executive Council allocation in the amount of \$7,688.23, subject to an audit of actual invoices.

Sincerely,

A handwritten signature in black ink, appearing to read "Brian R. Brustkern".

Brian R. Brustkern, CPA  
Deputy Auditor of State

cc: Adam Steen, Director, Department of Administrative Services  
Mariah Fucaloro, Fleet Services Manager, Department of Administrative Services  
Heather Hackbarth, Department of Management



Date: July 1, 2024

To: Tammy Hollingsworth, Auditor of State  
Victoria Newton, Treasurer of State  
Executive Council

From: Karl Bubser, Fleet Administrator  
DAS Fleet Services  
Department of Administrative Services

**Re: ALLOCATION REQUEST - 29C20 Claim for Executive Council Consideration**

Vehicle / Event	#470/Animal
Event Date	June 25, 2024
Summary	Vehicle 470 struck a deer. (284176)
Amount Requested	\$7,688.23 - Estimate
Supporting Documentation	29C20 Email Notification, Accident Report, Repair Estimate(s), Photos

If you have any questions or are in need of additional information, please do not hesitate to contact me.

Thank you,



Karl Bubser, Fleet Administrator  
DAS Fleet Services  
Karl.Bubser@iowa.gov  
515-281-3162



AOS #3842

Risk, DAS <das.risk@iowa.gov>

29C20

Risk, DAS <das.risk@iowa.gov>

Thu, Jun 27, 2024 at 9:59 AM

Draft To: Tammy Hollingsworth <Tammy.Hollingsworth@aos.iowa.gov>, TOS ExecutiveCouncil <executivecouncil@tos.iowa.gov>

Please accept this email as initial 24 hr notification for AON, vehicle ~~520~~ struck a deer late on 6/25/24. I will forward all information as soon as it is received.

470

All accidents must be reported via email or phone to Fleet Services within 24 hours. All accident reports and estimates are due within 72 hours of an accident. Agencies have 60 days to complete repairs to vehicles once approval is given.

Thank you,

**DAS Risk**

Central Procurement and Fleet Services Enterprise

Iowa Department of Administrative Services

109 SE 13<sup>th</sup> St, Des Moines, IA 50319

515-281-3162 office

[das.risk@iowa.gov](mailto:das.risk@iowa.gov)

<https://das.iowa.gov>



Department of  
Administrative Services

## State Vehicle Damage Report

Attach this completed form to an email along with the items identified below and send to: [vehicledamage@dps.state.ia.us](mailto:vehicledamage@dps.state.ia.us) ; [das.risk@iowa.gov](mailto:das.risk@iowa.gov)

- One Repair Estimate from Approved State Bid Shop
- DOT MARS Report (if reportable)
- Memo from the Driver of the State Vehicle
- 3-4 photos of the vehicle damage

\*\*\*Sworn Officers only: Complete a Line of Duty Form #432037 and send to DOT if 10-50 was reportable!!!

### STATE VEHICLE: (Mark if Act of Nature X ) CASE #: 2021015958

Date: (Month/Day/Year)	06-25-24	Time: (Time plus a.m./p.m.)	9:45pm	
Vehicle Plate #:	470	Vehicle Mileage:	118,971	
Vehicle Description: (Yr/Make/Model/ & Vin#)	2019 Dodge Charger			
Assigned To:	Trp. Baker	Badge #	470	
Driven By:	Trp. Baker	Badge #	470	
Driver's Lic #:	698XX5472	Damage:		\$
Vehicle Towed: (Yes / No)	No	Towed By:		
Towed To:		Towing Cost:		\$
Seat Belt: (Yes / No)	Yes	Type of Vehicle: (Marked/Semi /Unmarked)	unmarked	
Injured/Injuries:	N/A			
Occupants: (Other than driver)				

### VEHICLE #2:

DL #:		State:	
Vehicle Lic. #		State:	
Driver's Name:			
Driver's Address:			

Owner's Name:			
Owner's Address:			
Owner's Phone:			
Insurance Info: (Carrier/Policy #/Phone)			
Veh Description: (Yr/Make/Model & Vin#)			
Damage:	\$	Seat Belt: (Yes / No)	
Injured/Injuries:			
Occupants: (Other than driver)			
Occupant(s) Wearing Seat Belt: (Yes/No)			

**OTHER INFORMATION:**

Witnesses:			
Accident Location: (Street/Hwy)	Mallard Ave. nb near 80th		
County:	Hardin		
Weather/Road Conditions:	Cloudy/Dry		
<b>** Please Include narrative of events here**</b>			
On 6/25/2024 I was working my shift on routine patrol just north of Bradford on Franklin County road S-41 northbound. A deer entered the traveled portion of the roadway from the west and I hit it going 55mph causing front left damage. Bumper, grill, left headlight and hood all damaged, I was able to drive it to my residence and secure it there. I was uninjured. #470			
Property Damage other than Vehicles:	None		
Cost:	\$		
Citations Issued To: (List Charge(s) and Statute Code(s))			

Investigating Officer:	
------------------------	--

**VEHICLE #3: (If needed) (For more vehicles, please make extra copies of this portion)**

DL #:		State:	
-------	--	--------	--

Vehicle Lic. #		State:	
Driver's Name:			
Driver's Address:			
Owner's Name:			
Owner's Address:			
Owner's Phone:			
Insurance Info: (Carrier/Policy #/Phone)			
Veh Description: (Yr/Make/Model & Vin#)			
Damage:	\$	Seat Belt: (Yes / No)	
Injured/Injuries:			
Occupants: (Other than driver)			
Occupant(s) Wearing Seat Belt: (Yes/No)			

### INVESTIGATING OFFICER'S REPORT OF MOTOR VEHICLE ACCIDENT

Law Enforcement Case Number:  
**2024015958**

MAIL REPORTS TO: Iowa Department of Transportation, Office of Driver Services, P.O. Box 9204, Des Moines, Iowa 50306-9204

Date of Accident <b>06/25/2024</b>	Time of Accident <b>21:45</b> Hrs.	County <b>FRANKLIN - 35</b>	Accident occurred within corporate limits of (city)			
UNIT 1	Driver's Name - Last <b>BAKER</b>		First <b>DAVID</b>		Middle <b>GEORGE</b>	
	Address <b>11595 HIGHWAY S33</b>		City <b>IOWA FALLS</b>		State   Zip <b>IA   50126-0000</b>	
	Date of Birth <b>06/05/1967</b>	Driver's License Number <b>698XX5472</b>	CDL Yes No <input type="radio"/> <input checked="" type="radio"/>	Citation Charge 1		Citation Charge 2
	Male <input checked="" type="radio"/> Female <input type="radio"/>	State <b>IA</b>	Class <b>C</b>	Endorsements	Restrictions	Citation Charge 3
	Alcohol Test Given: <b>1</b>		Test Results:	Drug Test Given: <b>1</b>	Test Result:	Re-exam: Yes No <input type="radio"/> <input checked="" type="radio"/>
	Reason for Re-Exam Request:					
	Owner's Name - Last <b>STATE OF IOWA- DPS</b>		First		Middle	
	Address <b>109 SE 13TH ST</b>		City <b>DES MOINES</b>		State   Zip <b>IA   50319</b>	
	License Plate No. <b>090XME</b>	State <b>IA</b>	Year <b>2025</b>	VIN: <b>2C3CDXKT8KH755336</b>	Color <b>BLU</b>	Year <b>2019</b>
	Make <b>DODG</b>	Model <b>CHARGER POLI</b>	Style <b>4DR</b>			
Trailer Plate No.	State	Year	VIN:	Tow <b>1</b>	Tow #	
Towed To		Approx. Cost to Repair or Replace <b>\$3,000.00</b>				
Insurance Company Name			Insurance Co. Phone Number	Insurance Policy Number		
Initial Travel Direction	Veh. Act.	Veh. Config. <b>01</b>	Cargo Body Type <b>01</b>	Veh. Defect	Point of Initial Impact	
Most Damaged Area	Extent of Damage	Total Occ. in Veh. <b>1</b>				
Special Veh. Func.	Emergency Status	Bus Use	Driver Condition	Vision Obscured <b>88</b>	Contributing Circumstances Driver (up to two)	
Driver Distractions <b>02</b>	Speed Limit					
Traffic Controls	Horizontal Alignment	Vertical Alignment	SEQUENCE OF EVENTS	First Event	Second Event	
Third Event	Fourth Event	Most Harmful Event				
COMMERCIAL	Carrier Name/Lessee					
	Street Address			City		
	State   Zip Code					
	Number of Axles	Gross Vehicle Weight Rating		US DOT Number	MC Number	
	Underride/Override					
	Haz Mat Involvement	Haz Mat Placard	Placard Number	Haz. Mat Released	Haz Mat Class	
Haz Mat Name						
Trailer Plate:	State	Year	VIN			
Trailer Plate:	State	Year	VIN			
Converter Dolly	Dolly Plate:	State	Plate Year	VIN		
PERSONS INJURED	DRIVER OF UNIT 1		Phone Number:	Transported to:		
	Transported by:					
	Name	Phone Number	DOB:			
	Address		Transported to:		Transported by:	
	Name	Phone Number	DOB:			
	Address		Transported to:		Transported by:	
	Name	Phone Number	DOB:			
	Address		Transported to:		Transported by:	
	Name	Phone Number	DOB:			
	Address		Transported to:		Transported by:	



INVESTIGATING OFFICER'S REPORT OF MOTOR VEHICLE ACCIDENT

MAIL REPORTS TO: Iowa Department of Transportation, Office of Driver Services, P.O. Box 9204, Des Moines, Iowa 50306-9204

Law Enforcement Case Number: 2024015958

LOCATIONS: Date of Accident 06/25/2024, Time of Accident 21:45 Hrs., County FRANKLIN - 35, Accident occurred within corporate limits of (city) ... Literal Description MALLARD AVE NB NEAR 80TH ...

ACCIDENT ENVIRONMENT: Location of First Harmful Event, Weather Conditions, Manner of Crash/Collision, Light Conditions, Surface Conditions ... ROADWAY CHARACTERISTICS: Major Contributing Circumstances Environment, Roadway, Type of Roadway Junction/Feature, FRA No.

First Harmful Event (Crash) 31, WORKZONE RELATED?, Yes No, Activity, Location, Type, Workers Present

NONMOTORISTS: Name 001, Phone Number, DOB, Address, Alcohol Test Given, Test Results, Drug Test Given, Result, Charged Yes No

PROPERTY DAMAGE: If Property other than vehicles damaged explain, Object Damaged, Estimate of Damage, Owner's Last Name, First Name, Middle Name, Phone Number, Address, City, State, Zip Code

WITNESSES: Last Name, First Name, Address, City, State, Zip Code, Phone Number

Is This a Secondary Crash? Y N, Type of Primary Incident, Roadway Clearance Date 06/25/2024, Incident Clearance Date 06/25/2024, Signature of Officer TROOPER M LIVELY, Badge Number 497, Time Officer Notified of Accident 21:50 Hrs., Roadway Clearance Time 22:30 Hrs., Incident Clearance Time 22:30 Hrs.

INVESTIGATING OFFICER'S REPORT  
OF MOTOR VEHICLE ACCIDENT

Form 4433003 (11-13)

Law Enforcement Case Number:

2024015958

MAIL REPORTS TO: Iowa Department of Transportation, Office of Driver Services, P.O. Box 9204, Des Moines, Iowa 50306-9204

D  
I  
A  
G  
R  
A  
M



Mallard



N  
A  
R  
R  
A  
T  
I  
V  
E

Veh 1 was nb on Mallard and a deer crossed the road in front of the vehicle from west to east and was struck by the front, center of the vehicle.



## MEMORANDUM

**TO:** Sgt. Sigwarth #480

**FROM:** Trooper Baker #470

**DATE:** 06-25-24

**SUBJECT:** Patrol Car Damage/Deer Accident

On 6/25/2024 I was working my shift on routine patrol just north of Bradford on Franklin County road S-41 northbound. A deer entered the traveled portion of the roadway from the west and I hit it going 55mph causing front left damage. Bumper, grill, left headlight and hood all damaged, I was able to drive it to my residence and secure it there. I was uninjured.

Dave Baker #470

OLN: 698XX5472

2019 Dodge Charger unmarked, mileage: 118971

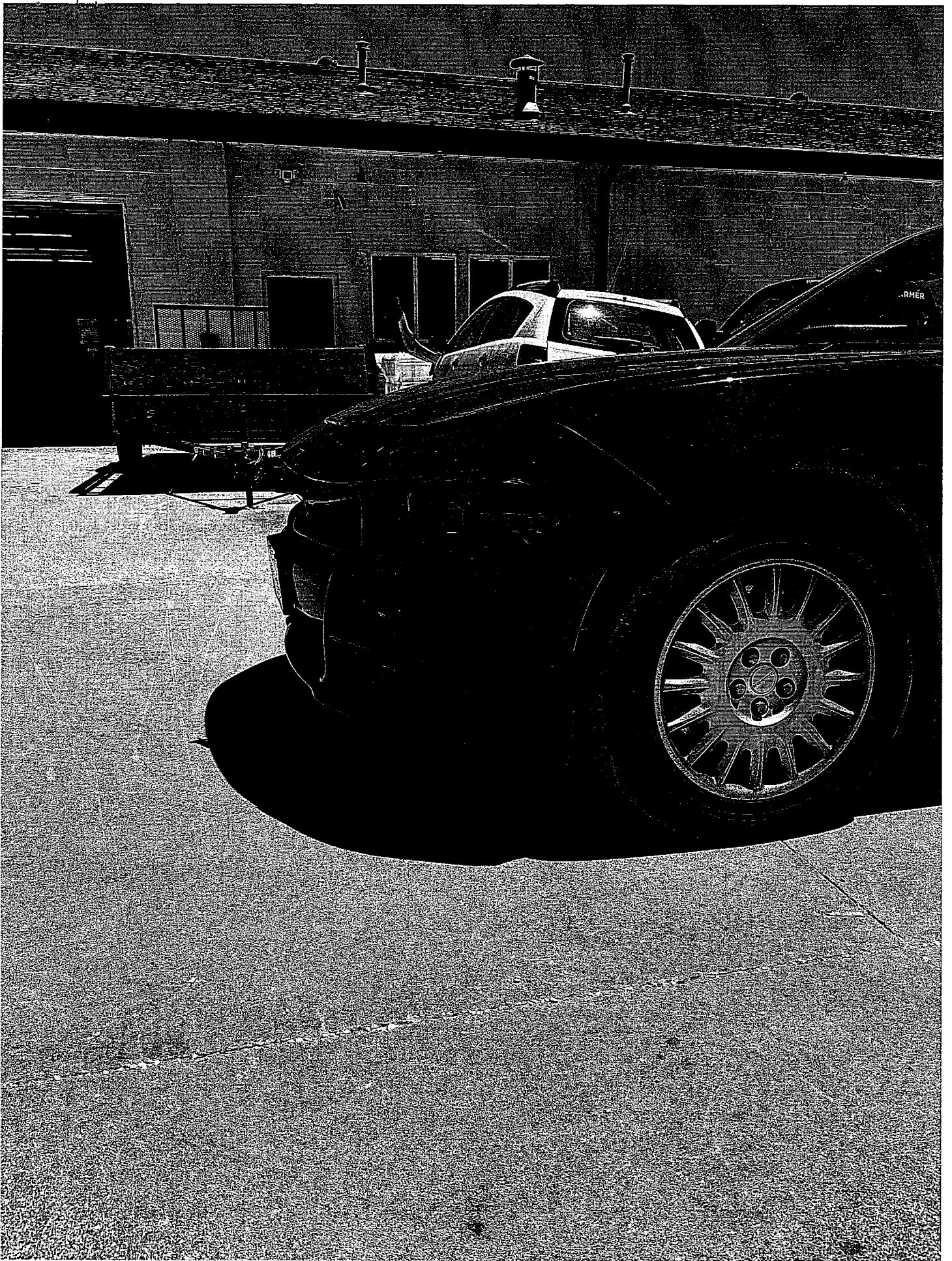

**TIMM'S AUTO BODY**  
Where we meet by accident!  
116 E 2ND ST, WEBSTER CITY, IA 50595  
Phone: (515) 832-5555  
FAX: (515) 832-2299

Workfile ID: 0989cd69  
PartsShare: 82dvGm  
Federal ID: 81-2727162

**Preliminary Estimate**

**Customer: Iowa State Patrol 470**

**Job Number:**

Written By: KYLE TIMM

Insured: Iowa State Patrol 470  
Type of Loss:  
Point of Impact: 11 Left Front

Policy #:  
Date of Loss:

Claim #:  
Days to Repair: 0

**Owner:**  
Iowa State Patrol 470  
(515) 689-0747 Cell

**Inspection Location:**  
TIMM'S AUTO BODY  
116 E 2ND ST  
WEBSTER CITY, IA 50595  
Repair Facility  
(515) 832-5555 Business

**Insurance Company:**

**VEHICLE**

2019 DODG Charger Police AWD (Fleet) 4D SED 8-5.7L Gasoline Sequential MPI Blue

VIN: 2C3CDXKT8KH755336	Interior Color: Black	Mileage In: 119,011	Vehicle Out:
License: 090 XME	Exterior Color: Blue	Mileage Out:	
State: IA	Production Date: 11/2019	Condition: Excellent	Job #:

**TRANSMISSION**

Automatic Transmission  
4 Wheel Drive

**POWER**

Power Steering  
Power Brakes  
Power Windows  
Power Locks  
Power Mirrors  
Power Driver Seat

**DECOR**

Dual Mirrors  
Tinted Glass  
Overhead Console

**CONVENIENCE**

Air Conditioning  
Intermittent Wipers  
Tilt Wheel  
Cruise Control  
Rear Defogger  
Keyless Entry  
Message Center  
Steering Wheel Touch Controls  
Telescopic Wheel

**RADIO**

Climate Control  
Backup Camera  
Parking Sensors

AM Radio  
FM Radio  
Stereo  
Search/Seek  
Auxiliary Audio Connection

**SAFETY**

Drivers Side Air Bag  
Passenger Air Bag  
Anti-Lock Brakes (4)  
4 Wheel Disc Brakes  
Front Side Impact Air Bags  
Head/Curtain Air Bags  
Hands Free Device

**SEATS**

Cloth Seats  
Bucket Seats  
Reclining/Lounge Seats

**WHEELS**

Styled Steel Wheels

**PAINT**

Clear Coat Paint

**OTHER**

Traction Control  
Stability Control  
California Emissions

**Preliminary Estimate**

**Customer: Iowa State Patrol 470**

**Job Number:**

2019 DODG Charger Police AWD (Fleet) 4D SED 8-5.7L Gasoline Sequential MPI Blue

Line	Oper	Description	Part Number	Qty	Extended Price \$	Labor	Paint
<b>1</b>		<b>FRONT BUMPER &amp; GRILLE</b>					
2		O/H bumper assy				3.4	
3	**	Repl A/M CAPA Bumper cover	68267765AC	1	750.00	Incl.	3.4
4		Add for Clear Coat					1.4
5	**	Repl A/M CAPA Lower grille w/o adaptive cruise	68214782AB	1	112.00	Incl.	
6	**	Repl A/M LT Bumper bracket	68226545AB	1	28.00	0.1	
7	**	Repl A/M LT Support outer	68213538AC	1	8.00	Incl.	
8	**	Repl A/M LT Support inner	68226533AA	1	31.00	Incl.	
9	**	Repl A/M CAPA Closure panel	68226530AF	1	181.00	Incl.	
10		Repl LT Air duct	68214813AA	1	71.55	Incl.	
11		Refn License bracket w/o SRT					
12	**	Repl A/M CAPA Upper grille black crossbars	5PP33DX8AB	1	369.00	Incl.	
13		Repl Nameplate "DODGE" black	68227437AA	1	107.00	0.1	
<b>14</b>		<b>FRONT LAMPS</b>					
15	**	Repl A/M CAPA LT Headlamp assy halogen	68541681AA	1	844.00	0.4	
16		Aim headlamps				0.5	
<b>17</b>		<b>RADIATOR SUPPORT</b>					
18	**	Repl A/M CAPA Radiator support	68200478AC	1	333.00	1.0	1.6
19		Evacuate & recharge				m 1.4	
20		Refrigerant recovery				m 0.4	
open		Repl LT Air guide 2-piece guide, upper 5.7, 6.4 liter	68085805AA	1	85.85	0.1	
22		Repl LT Air guide 2-piece guide, lower 5.7, 6.4 liter	68202657AB	1	30.65	0.1	
23		Repl LT Mount bracket	5065533AC	1	20.35	0.5	0.3
24		Add for Clear Coat					0.1
25		Repl LT Air guide clip	6512752AA	5	15.50		
26	**	Repl A/M CAPA Front shield w/police	68231862AA	1	231.00	Incl.	
<b>27</b>		<b>COOLING</b>					
28	**	Repl A/M Radiator	68050126AB	1	172.69	m 2.3	
29		Deduct for Overlap				-0.5	
open	*	R&I Shroud				m 0.6	
		Note: need to inspect to make sure its not broken					
<b>31</b>		<b>AIR CONDITIONER &amp; HEATER</b>					
32	**	Repl A/M Condenser assy	68085784AA	1	231.19	m 1.5	
33		Deduct for Overlap				-1.0	
<b>34</b>		<b>HOOD</b>					
35	**	Repl A/M CAPA Hood (ALU)	68265445AB	1	1,085.00	1.5	3.0
36		Add for Clear Coat					1.2
37		Add for Underside(Complete)					1.5

**Preliminary Estimate**

**Customer: Iowa State Patrol 470**

**Job Number:**

2019 DODG Charger Police AWD (Fleet) 4D SED 8-5.7L Gasoline Sequential MPI Blue

38		Add for Clear Coat				0.3
39	#	Repl Cover Car		1	5.00 T	0.2
40	#	Subl Hazardous waste removal		1	5.00 T	
41	#	Color tint / color match		1		0.5
42	**	Repl A/M Coolant		1	34.95 T	
43	#	Rpr Align sheet metal				1.0
44	#	Disconnect battery cable		1		0.3
45	#	Repl 1234yf freon		1	160.00	
46	#	Rpr Align sheet metal				1.0
47	#	Pressure test cooling system		1		0.5
<hr/>						
48	<b>FENDER</b>					
49	**	Repl A/M CAPA LT Fender liner 3.6, 5.7 liter	68205937AH	1	118.00	0.3
open		R&I LT R&I fender assy				1.5
		Note: loosen all bolts and re position fender				
<hr/>						
51	<b>ELECTRICAL</b>					
52	#	PRE SCAN		1	50.00	
53	#	POST SCAN		1	50.00	
				<b>SUBTOTALS</b>	<b>5,129.73</b>	<b>17.7</b>
						<b>12.8</b>

**ESTIMATE TOTALS**

Category	Basis	Rate	Cost \$
Parts			5,084.78
Body Labor	17.7 hrs @	\$ 65.00 /hr	1,150.50
Paint Labor	12.8 hrs @	\$ 110.00 /hr	1,408.00
Miscellaneous			44.95
Subtotal			7,688.23
<b>Grand Total</b>			<b>7,688.23</b>
Deductible			0.00
<b>CUSTOMER PAY</b>			<b>0.00</b>
<b>INSURANCE PAY</b>			<b>7,688.23</b>

THIS ESTIMATE HAS BEEN PREPARED BASED ON THE USE OF AFTERMARKET CRASH PARTS SUPPLIED BY A SOURCE OTHER THAN THE MANUFACTURER OF YOUR MOTOR VEHICLE. ANY WARRANTIES APPLICABLE TO THESE REPLACEMENT PARTS ARE PROVIDED BY THE MANUFACTURER OR DISTRIBUTOR OF THESE PARTS RATHER THAN THE MANUFACTURER OF YOUR VEHICLE.

## Preliminary Estimate

**Customer: Iowa State Patrol 470**

**Job Number:**

2019 DODG Charger Police AWD (Fleet) 4D SED 8-5.7L Gasoline Sequential MPI Blue

Estimate based on MOTOR CRASH ESTIMATING GUIDE and potentially other third party sources of data. Unless otherwise noted, (a) all items are derived from the Guide DR3PB11, CCC Data Date 06/17/2024, and potentially other third party sources of data; and (b) the parts presented are OEM-parts. OEM parts are manufactured by or for the vehicle's Original Equipment Manufacturer (OEM) according to OEM's specifications for U.S. distribution. OEM parts are available at OE/Vehicle dealerships or the specified supplier. OPT OEM (Optional OEM) or ALT OEM (Alternative OEM) parts are OEM parts that may be provided by or through alternate sources other than the OEM vehicle dealerships with discounted pricing. Asterisk (\*) or Double Asterisk (\*\*) indicates that the parts and/or labor data provided by third party sources of data may have been modified or may have come from an alternate data source. Tilde sign (~) items indicate MOTOR Not-Included Labor operations. The symbol (<>) indicates the refinish operation WILL NOT be performed as a separate procedure from the other panels in the estimate. Non-Original Equipment Manufacturer aftermarket parts are described as Non OEM, A/M or NAGS. Used parts are described as LKQ, RCY, or USED. Reconditioned parts are described as Recond. Recored parts are described as Recore. NAGS Part Numbers and Benchmark Prices are provided by National Auto Glass Specifications. Labor operation times listed on the line with the NAGS information are MOTOR suggested labor operation times. NAGS labor operation times are not included. Pound sign (#) items indicate manual entries.

Some 2024 vehicles contain minor changes from the previous year. For those vehicles, prior to receiving updated data from the vehicle manufacturer, labor and parts data from the previous year may be used. The CCC ONE estimator has a list of applicable vehicles. Parts numbers and prices should be confirmed with the local dealership.

The following is a list of additional abbreviations or symbols that may be used to describe work to be done or parts to be repaired or replaced:

### SYMBOLS FOLLOWING PART PRICE:

m=MOTOR Mechanical component. s=MOTOR Structural component. T=Miscellaneous Taxed charge category. X=Miscellaneous Non-Taxed charge category.

### SYMBOLS FOLLOWING LABOR:

D=Diagnostic labor category. E=Electrical labor category. F=Frame labor category. G=Glass labor category. M=Mechanical labor category. S=Structural labor category. (numbers) 1 through 4=User Defined Labor Categories.

### OTHER SYMBOLS AND ABBREVIATIONS:

Adj.=Adjacent. Algn.=Align. ALU=Aluminum. A/M=Aftermarket part. Blnd=Blend. BOR=Boron steel. CAPA=Certified Automotive Parts Association. D&R=Disconnect and Reconnect. HSS=High Strength Steel. HYD=Hydroformed Steel. Incl.=Included. LKQ=Like Kind and Quality. LT=Left. MAG=Magnesium. Non-Adj.=Non Adjacent. NSF=NSF International Certified Part. O/H=Overhaul. Qty=Quantity. Refn=Refinish. Repl=Replace. R&I=Remove and Install. R&R=Remove and Replace. Rpr=Repair. RT=Right. SAS=Sandwiched Steel. Sect=Section. Subl=Sublet. UHS=Ultra High Strength Steel. N=Note(s) associated with the estimate line.

CCC ONE Estimating - A product of CCC Intelligent Services Inc.

The following is a list of abbreviations that may be used in CCC ONE Estimating that are not part of the MOTOR CRASH ESTIMATING GUIDE:

BAR=Bureau of Automotive Repair. EPA=Environmental Protection Agency. NHTSA= National Highway Transportation and Safety Administration. PDR=Paintless Dent Repair. VIN=Vehicle Identification Number.



Preliminary Estimate

Customer: Iowa State Patrol 470

Job Number:

2019 DODG Charger Police AWD (Fleet) 4D SED 8-5.7L Gasoline Sequential MPI Blue

PARTS SUPPLIER LIST

Line	Supplier	Description	Price
3	Keystone, Inc 810 SE CORPORATE WOODS DR, SUITE 120 ANKENY IA 50021 (515) 727-7857	#CH1000A24PP A/M CAPA Bumper cover Quote: 2561712684 Expires: 08/11/24	\$ 750.00
5	Keystone, Inc 810 SE CORPORATE WOODS DR, SUITE 120 ANKENY IA 50021 (515) 727-7857	#CH1036140C A/M CAPA Lower grille w/o adaptive cruise Quote: 2561713493 Expires: 08/11/24	\$ 112.00
6	Keystone, Inc 810 SE CORPORATE WOODS DR, SUITE 120 ANKENY IA 50021 (515) 727-7857	#CH1042112 A/M LT Bumper bracket Quote: 2561714190 Expires: 08/11/24	\$ 28.00
7	Keystone, Inc 810 SE CORPORATE WOODS DR, SUITE 120 ANKENY IA 50021 (515) 727-7857	#CH1042118 A/M LT Support outer Quote: 2561714966 Expires: 08/11/24	\$ 8.00
8	Keystone, Inc 810 SE CORPORATE WOODS DR, SUITE 120 ANKENY IA 50021 (515) 727-7857	#CH1042111 A/M LT Support inner Quote: 2561715440 Expires: 08/11/24	\$ 31.00
9	Keystone, Inc 810 SE CORPORATE WOODS DR, SUITE 120 ANKENY IA 50021 (515) 727-7857	#CH1224101C A/M CAPA Closure panel Quote: 2561715941 Expires: 08/11/24	\$ 181.00
12	Keystone, Inc 810 SE CORPORATE WOODS DR, SUITE 120 ANKENY IA 50021 (515) 727-7857	#CH1200388C A/M CAPA Upper grille black crossbars Quote: 2561719010 Expires: 08/11/24	\$ 369.00
15	Keystone, Inc 810 SE CORPORATE WOODS DR, SUITE 120	#CH2502337C A/M CAPA LT Headlamp assy halogen	\$ 844.00

Preliminary Estimate

Customer: Iowa State Patrol 470

Job Number:

2019 DODG Charger Police AWD (Fleet) 4D SED 8-5.7L Gasoline Sequential MPI Blue

	ANKENY IA 50021 (515) 727-7857	Quote: 2561721190 Expires: 08/11/24	
18	Keystone, Inc 810 SE CORPORATE WOODS DR, SUITE 120 ANKENY IA 50021 (515) 727-7857	#CH1225280PP A/M CAPA Radiator support Quote: 2561722182 Expires: 08/11/24	\$ 333.00
26	Keystone, Inc 810 SE CORPORATE WOODS DR, SUITE 120 ANKENY IA 50021 (515) 727-7857	#CH1228129C A/M CAPA Front shield w/police Quote: 2561726353 Expires: 08/11/24	\$ 231.00
28	Keystone, Inc 810 SE CORPORATE WOODS DR, SUITE 120 ANKENY IA 50021 (515) 727-7857	#RAD13157 A/M Radiator Quote: 2561730265 Expires: 08/11/24	\$ 172.69
32	Keystone, Inc 810 SE CORPORATE WOODS DR, SUITE 120 ANKENY IA 50021 (515) 727-7857	#CND3948 A/M Condenser assy Quote: 2561731178 Expires: 08/11/24	\$ 231.19
35	Keystone, Inc 810 SE CORPORATE WOODS DR, SUITE 120 ANKENY IA 50021 (515) 727-7857	#CH1230305PP A/M CAPA Hood (ALU) Quote: 2561732453 Expires: 08/11/24	\$ 1,085.00
49	Keystone, Inc 810 SE CORPORATE WOODS DR, SUITE 120 ANKENY IA 50021 (515) 727-7857	#CH1248171C A/M CAPA LT Fender liner 3.6, 5.7 liter Quote: 2561762166 Expires: 08/11/24	\$ 118.00