



Governor Kim Reynolds
Lt. Governor Adam Gregg
Adam Steen, Director

Date: November 18, 2022

To: Tammy Hollingsworth, Auditor of State
Victoria Newton, Treasurer of State
Executive Council

From: Mariah Flowers, Fleet Manager
DAS Fleet Services
Department of Administrative Services

Re: ALLOCATION REQUEST - 29C20 Claim for Executive Council Consideration

Vehicle / Event	#434/Deer
Event Date	October 31, 2022
Summary	Vehicle 434 struck a deer. (247181)
Amount Requested	\$15,452.30 - Estimate
Supporting Documentation	29C20 Email Notification, Accident Report, Repair Estimate(s), Photos

If you have any questions or are in need of additional information, please do not hesitate to contact me.

Thank you,

Mariah Flowers, Fleet Manager
DAS Fleet Services
Mariah.Flowers@iowa.gov
515-414-6582



Risk, DAS <das.risk@iowa.gov>

FW: #434 Vehicle damage on 10-31-22

1 message

Adams Jeannie <jadams@dps.state.ia.us>

Wed, Nov 2, 2022 at 1:29 PM

To: "ExecutiveCouncil [TOS]" <ExecutiveCouncil@tos.iowa.gov>, "Risk, DAS (das.risk@iowa.gov)" <das.risk@iowa.gov>, Tammy Hollingsworth <Tammy.Hollingsworth@aos.iowa.gov>

On 10-31-2022 Trp. Axford - 434 hit a deer and his car was disabled and towed to a shop. We are awaiting the report and estimate at this time.

Thank you

Jeannie Adams
ISP Fleet & Supply, Fleet Asset Manager
Department of Public Safety
30 N.E. 48th Place
Des Moines, Iowa 50313
Direct #: 515-725-0643
Cell Phone: 515-204-3019
Shop: 515-281-3277
Fax: 515-242-6321
Email: jadams@dps.state.ia.us<mailto:jadams@dps.state.ia.us>

From: Hesse Chase <hesse@dps.state.ia.us>

Sent: Tuesday, November 1, 2022 1:59 PM

To: Guill Bryan <guill@dps.state.ia.us>; Adams Jeannie <jadams@dps.state.ia.us>; Williams Matthew <mwilliam@dps.state.ia.us>; Kurtz Vincent <kurtz@dps.state.ia.us>

Subject: #434 Vehicle damage on 10-31-22

Lt. Guill, Jeannie-

Trooper Brian Axford #434 hit a deer last night causing disabling damage to his patrol car. I will forward you the completed damage report and estimate ASAP. Thank you.

#499

Sergeant Chase Hesse *499*
Assistant District Commander
Department of Public Safety
Iowa State Patrol District #6
503 W 44th Street
Spencer, Iowa 51301
Office: (712) 262-1424
Cell: (515) 204-5684
Email: hesse@dps.state.ia.us<mailto:hesse@dps.state.ia.us>

[Patrol E-Mail attachment]

**IOWA STATE PATROL**

COURTESY SERVICE PROTECTION

image001.jpg
11K

State Vehicle Damage Report

Attach this completed form to an email along with the items identified below and send to: *DPS – Vehicle Damage; DAS – Risk*

- One Repair Estimate from Approved State Bid Shop
- DOT MARS Report (if reportable)
- Memo from the Driver of the State Vehicle
- 3-4 photos of the vehicle damage

***Sworn Officers only: Complete a Line of Duty Form #432037 and send to DOT if 10-50 was reportable!!!

STATE VEHICLE: (Mark if Act of Nature) CASE #: 2022026890

Date: (Month/Day/Year)	10-31-22	Time: (Time plus a.m./p.m.)	08:00 p.m.
Vehicle Plate #:	218XPZ	Vehicle Mileage:	104029
Vehicle Description: (Yr/Make/Model/ & Vin#)	2018 Dodge Charger VIN:2C3CDXKTXJH323927		
Assigned To:	Trooper Axford	Badge #	434
Driven By:	Trooper Axford	Badge #	434
Driver's Lic #:		Damage:	\$
Vehicle Towed: (Yes / No)	Yes	Towed By:	Jennings Tow & Repair
Towed To:	Ken Borth Auto	Towing Cost:	\$
Seat Belt: (Yes / No)	Yes	Type of Vehicle: (Marked/Semi /Unmarked)	Unmarked
Injured/Injuries:	None		
Occupants: (Other than driver)	1		

VEHICLE #2:

DL #:		State:	
Vehicle Lic. #		State:	
Driver's Name:	I		
Driver's Address:			
Owner's Name:			
Owner's Address:			

Owner's Phone:			
Insurance Info: (Carrier/Policy #/Phone)			
Veh Description: (Yr/Make/Model & Vin#)			
Damage:	\$	Seat Belt: (Yes / No)	No
Injured/Injuries:			
Occupants: (Other than driver)			
Occupant(s) Wearing Seat Belt: (Yes/No)	No		

OTHER INFORMATION:

Witnesses:			
Accident Location: (Street/Hwy)	Hwy 86 just south of 110 th St.		
County:	Dickinson		
Weather/Road Conditions:	Normal		
<p>Narrative: On Monday, 10-31-22 I was working my scheduled night shift. At about 2000 hours I was patrolling northbound on Hwy 86 in Dickinson county. Just south of 110th St. while I was meeting a southbound vehicle, a deer came out of the east ditch into the northbound lane. Not being able to get my vehicle stopped after hitting the brakes, the deer collided with the right front of my vehicle. I pulled over onto the shoulder and notified Storm Lake state radio that I was involved in a 10-50 with a deer and that my vehicle would be out of service. Trooper Kueper arrived at the scene and I decided that I was going to drive my vehicle to my residence, which was just ½ a mile north, while he followed me. Sgt. Sackett overheard my radio traffic and was aware of the 10-50. I called Sgt. Hesse after getting the vehicle to my residence to advise him. On 11-1-22, Sgt. Hesse advised me to call a tow service to have my vehicle hauled to Ken Borth Auto in Spencer. I contacted Jennings Towing in Spirit lake and had them haul my vehicle.</p>			
Property Damage other than Vehicles:			
Cost:	\$		
Citations Issued To: (List Charge(s) and Statute Code(s))			

Investigating Officer:	Sgt. Chase M. Hesse #499
------------------------	--------------------------

VEHICLE #3: (If needed) (For more vehicles, please make extra copies of this portion)

DL #:		State:	
Vehicle Lic. #		State:	
Driver's Name:			
Driver's Address:			
Owner's Name:			
Owner's Address:			
Owner's Phone:			
Insurance Info: (Carrier/Policy #/Phone)			
Veh Description: (Yr/Make/Model & Vin#)			
Damage:	\$	Seat Belt: (Yes / No)	Yes
Injured/Injuries:			
Occupants: (Other than driver)			
Occupant(s) Wearing Seat Belt: (Yes/No)	Yes		

INVESTIGATING OFFICER'S REPORT OF MOTOR VEHICLE ACCIDENT

MAIL REPORTS TO: Iowa Department of Transportation, Office of Driver Services, P.O. Box 9204, Des Moines, Iowa 50306-9204

Law Enforcement Case Number:
2022026890

L O C A T I O N	Date of Accident 10/31/2022	Time of Accident 20:00 Hrs.	County DICKINSON - 30	Accident occurred within corporate limits of (city)	Legal Intervention? <input type="checkbox"/>	Private Property? <input type="checkbox"/>
	Literal Description IA 86 NORTHBOUND SOUTH OF 110TH STREET				County: 30	Route:
	If accident occurred outside of city limits show general vicinity N NE E SE S SW W NW <input type="radio"/> <input type="radio"/> <input type="radio"/> <input type="radio"/> <input type="radio"/> <input type="radio"/> <input type="radio"/> <input type="radio"/> of nearest city				X Coordinate: 323625.968	
	On Road, Street or Highway:			At Intersection with:	Y Coordinate: 4817170	
	Note: Unless accident occurred at an intersection which is completely described above, use the space below to give the exact location from a milepost or definable intersection, bridge, or railroad crossing, using two distances and directions if necessary/for				If Divided Highway, Provide Route (Cardinal) Travel Direction	
	Milepost Number _____ Or _____ Definable intersection, bridge, or railroad crossing				NB <input type="radio"/> SB <input type="radio"/> EB <input type="radio"/> WB <input type="radio"/>	

ACCIDENT ENVIRONMENT		ROADWAY CHARACTERISTICS	
Location of First Harmful Event	Weather Conditions (up to two)	Major Contributing Circumstances Environment	
Manner of Crash/Collision		Roadway	
Light Conditions	Surface Conditions	Type of Roadway Junction/Feature	
		FRA No.	

First Harmful Event (Crash) 31	WORKZONE RELATED? <input type="radio"/> Yes <input type="radio"/> No	Activity	Location	Type	Workers Present	Sex	Struck by Unit No.	Injury Status	Non-Motorist Type	Location (prior to impact)	Action (prior to crash)	Condition	Safety Equipment	Contributing Circumstances	Source of Transport	Died at scene/enroute
--	--	----------	----------	------	-----------------	-----	--------------------	---------------	-------------------	----------------------------	-------------------------	-----------	------------------	----------------------------	---------------------	-----------------------

N O N M O T O R I S T S	Name 001	Phone Number	DOB:				
	Address:	Alcohol Test Given	Test Results:	Drug Test Given	Result	Charged	Yes No
	Transported to:	Transported by:					
	Name	Phone Number	DOB:				
Address:	Alcohol Test Given	Test Results:	Drug Test Given	Result	Charged	Yes No	
Transported to:	Transported by:						

N P R O P E R T Y	If Property other than vehicles damaged explain	Object Damaged	Estimate of Damage		
	Owner's Last Name	First Name	Middle Name	Phone Number	
	Address	City	State	Zip Code	Was owner or tenant notified? 1 = Yes 2 = No 9 = Unknown
	If Property other than vehicles damaged explain	Object Damaged	Estimate of Damage		

U L D A M A G E	Owner's Last Name	First Name	Middle Name	Phone Number	
	Address	City	State	Zip Code	Was owner or tenant notified? 1 = Yes 2 = No 9 = Unknown

W I T N E S S	Last Name	First Name	Address	City	State	Zip Code	Phone Number
	Last Name	First Name	Address	City	State	Zip Code	Phone Number
	Last Name	First Name	Address	City	State	Zip Code	Phone Number
	Last Name	First Name	Address	City	State	Zip Code	Phone Number
	Last Name	First Name	Address	City	State	Zip Code	Phone Number

Is This a Secondary Crash? Y <input type="radio"/> N <input checked="" type="radio"/>	Type of Primary Incident	Roadway Clearance Date 10/31/2022	Incident Clearance Date 10/31/2022
--	--------------------------	---	--

Signature of Officer TROOPER D KUEPER	Badge Number 427	Time Officer Notified of Accident 20:00 Hrs.	Roadway Clearance Time 20:10 Hrs.	Incident Clearance Time 20:10 Hrs.
Name of Agency IOWA STATE PATROL - DIST 06	Date of Report 11/01/2022	Time Officer Arrived At Scene 20:10 Hrs.	Total Roadway Clearance Time 000:10	Total Incident Clearance Time 000:10
Report Reviewed By	Date of Review	Investigation made at scene? Y <input checked="" type="radio"/> N <input type="radio"/>	T.I. No.	Other Technical Investigating Agency

INVESTIGATING OFFICER'S REPORT
OF MOTOR VEHICLE ACCIDENT

MAIL REPORTS TO: Iowa Department of Transportation, Office of Driver Services, P.O. Box 9204, Des Moines, Iowa 50306-9204

D
I
A
G
R
A
M

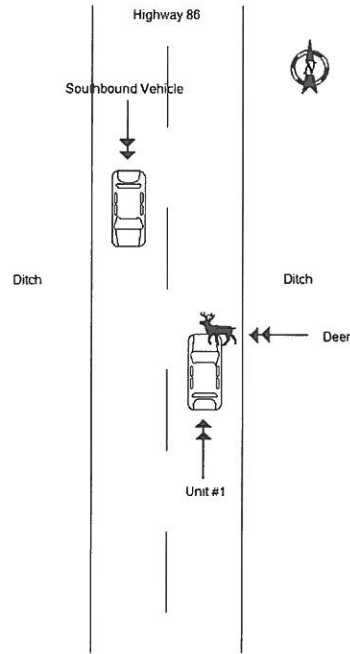

N
A
R
R
A
T
I
V
E

At approximately 2000 hours on 10-31-2022, Unit #1 was northbound on Highway 86 just south of the intersection with 110th Street. At that time it was well after sunset and dark out. As Unit #1 was traveling northbound a southbound vehicle was traveling toward Unit #1 in the southbound lane. A male deer came out of the east ditch and attempted to cross the highway in front of Unit #1. The front of Unit #1 struck the deer.

KEN BORTH AUTO BODY
 301 11th St SW, Spencer, IA 51301
 Office: (712) 262-7076
 Fax: (712) 262-7777
 dalekabrick@live.com
 Tax ID: 47153408

Estimate ID
 11924792
 Original

Owner
 State Of Iowa

Appraiser
 Dale Kabrick
 dalekabrick@live.com

Classification
 None

Loss Type Deductible
 Unknown Unknown

2018 Dodge Charger Police 4 Door Sedan 5.7L 8 Cyl Gas Injected 5 Speed Auto Trans AWD

License VIN Drivable Odometer
 IA-218xpz 2C3CDXKTXJH323927 Unknown 104029

Mitchell Service Code
 911667

State Of Iowa | 2018 Dodge Charger Police

Parts Profile Parts Profile Version
 N/A N/A

Line #	Description	LABOR				PART				
		Operation	Type	Total Units	CEG	Type	Number	Qty	Total Price	Tax
Front Bumper										
1	AUTO Frt Bumper Cover Assy	Overhaul	Body	4.0#	4.0	Existing				
2	102899 Frt Bumper Cover	Remove / Replace	Body	INC#	4.0	New	68267765AC	1	\$819.00	Yes
3	AUTO Frt Bumper Cover	Refinish Only	Refinish	2.7# C	2.7					
4	100935 R Frt Bumper Bracket	Remove / Replace	Body	INC#	0.2	New	68226532AA	1	\$34.75	Yes
5	100937 R Frt Bumper Support Bracket	Remove / Replace	Body	INC#	0.2	New	68213539AC	1	\$9.85	Yes
6	100939 R Frt Otr Bumper Reinforcement	Remove / Replace	Body	INC	0.0	New	68226544AB	1	\$34.75	Yes
7	100947 R Frt Bumper Fog Lamp Opening Cover	Remove / Replace	Body	INC#	0.2	New	68226548AA	1	\$50.20	Yes
8	AUTO Frt Bumper Cover	Remove / Install	Body	INC#	2.0					
9	100945 Frt Bumper Energy Absorber	Remove / Replace	Body	INC#	0.2	New	68214783AA	1	\$112.00	Yes
Grille										
10	100461 Grille	Remove / Replace	Body	INC#	0.4	New	68223889AC	1	\$137.00	Yes

Line #	Description	LABOR				PART				
		Operation	Type	Total Units	CEG	Type	Number	Qty	Total Price	Tax
11	104217 Grille Nameplate	Remove / Replace	Body	0.2	0.2	New	68420601AA	1	\$83.35	Yes
Front Lamps										
12	100389 L Front Combination Lamp	Remove / Install	Body	INC#	0.4	Existing				
13	103553 R Frt Combination Lamp Assembly	Remove / Replace	Body	INC#	0.4	New	68541680AA	1	\$827.00	Yes
14	AUTO Headlamps	Check / Adjust	Body	0.4	0.4					
15	100393 R Front Side Marker Lamp	Remove / Install	Body	INC#	0.2	Existing				
Hood										
16	100559 Hood Panel (Alum)	Remove / Replace	Body	1.6	1.6	New	68265445AB	1	\$1,275.00	Yes
17	AUTO Hood Outside	Refinish Only	Refinish	2.8 C	2.8					
18	AUTO Add For Hood Underside	Refinish Only	Refinish	1.4 C	1.4					
19	102478 Hood Insulator	Remove / Replace	Body	INC	0.3	New	68438681AA	1	\$154.00	Yes
20	100593 Frt Hood Seal	Remove / Replace	Body	0.2	0.2	New	68271447AB	1	\$57.85	Yes
21	100569 Hood Weatherstrip	Remove / Replace	Body	INC	0.2	New	68040220AC	1	\$44.35	Yes
22	100572 R Hood Hinge	Remove / Replace	Body	0.3#	0.3	New	55113550AG	1	\$90.45	Yes
23	AUTO R Hinge	Refinish Only	Refinish	0.5 C	0.5					
24	AUTO Hood Assy	Remove / Install	Body	INC#	0.8					
25	100573 L Hood Hinge	Remove / Replace	Body	0.3#	0.3	New	55113551AG	1	\$90.45	Yes
26	AUTO L Hinge	Refinish Only	Refinish	0.5 C	0.5					
27	100576 Hood Latch	Remove / Replace	Body	INC#	0.3	New	68261142AA	1	\$131.00	Yes
Cooling										
28	102119 Cooling Fluid Reservoir	Remove / Replace	Body	0.5	0.5	New	55111260AF	1	\$127.00	Yes
29	102481 Cooling Radiator	Remove / Replace	Body	INC#	2.4	New	68050126AB	1	\$600.00	Yes
30	AUTO Vacuum-Fill & Bleed Cooling System	Remove / Replace	Body	0.6	0.6					
31	102491 Upr Cooling Radiator Seal	Remove / Replace	Body	0.0	0.0	New	[68050130AB]	1	\$80.75	Yes
32	102456 Cooling Fan Shroud	Remove / Replace	Body	0.4#	1.0	New	68050294AC	1	\$244.00	Yes
A/C / Heater / Ventilation										
33	101057 A/C Condenser/Trans Cooler -M	Remove / Replace	Mechanical	1.3#	1.3	New	68085784AA	1	\$577.00	Yes
34	AUTO Evacuate & Recharge A/C -M	Remove / Replace	Mechanical	1.4	1.4					
Front Fender										
35	101042 R Fender Panel	Remove / Replace	Body	0.9#	1.3	New	68213060AC	1	\$370.00	Yes

Line #	Description	LABOR				PART				
		Operation	Type	Total Units	CEG	Type	Number	Qty	Total Price	Tax
36	AUTO R Fender Outside	Refinish Only	Refinish	1.6 C	2.0					
37	AUTO R Add To Edge Fender	Refinish Only	Refinish	0.5 C	0.5					
38	101043 L Fender Panel	Repair	Body	6.0*#	1.3	Existing				
39	AUTO L Fender Outside	Refinish Only	Refinish	1.6 C	2.0	Existing				
40	103096 R Fender Silencer	Remove / Replace	Body	0.0	0.0	New	68253191AB	1	\$69.35	Yes
41	104161 R Fender Sound Absorber	Remove / Replace	Body	INC	0.0	New	68043210AD	1	\$13.60	Yes
42	102438 R Fender Splash Shield	Remove / Replace	Body	INC	0.4	New	68205936AH	1	\$139.00	Yes
Front Inner Structure										
43	100524 Frt Body Upper Crossmember	Remove / Replace	Body	2.0#	2.0	New	68200478AC	1	\$345.00	Yes
44	AUTO Upr Rad Supt Crossmember	Refinish Only	Refinish	1.5	1.5					
45	AUTO Add To R&I/R&R Mechanical Components - M	Remove / Replace	Mechanical	0.5#	0.5					
46	100447 Frt Body Closing Panel	Remove / Replace	Body	INC#	0.4	New	68226530AF	1	\$197.00	Yes
47	100545 R Inr Frt Body Apron Reinf (HSS) -S	Repair	Body	8.0*#	6.0	Existing				
48	100543 R Otr Frt Body Apron Reinf (HSS) -S	Remove / Replace	Body	6.0#	6.0	New	68037592AA	1	\$352.00	Yes
49	AUTO R Apron Reinforcement	Refinish Only	Refinish	0.8	0.8					
50	100549 R Frt Body Headlamp Mtg Brkt	Remove / Replace	Body	0.5	0.5	New	5065532AC	1	\$15.60	Yes
51	103215 R Frt Body Bumper Reinforcement (HSS) -S	Remove / Replace	Body	1.0	1.0	New	5065268AC	1	\$73.25	Yes
52	102781 Module Cover	Remove / Replace	Body	0.1	0.1	New	[68378638AA]	1	\$12.35	Yes
Windshield										
53	101239 W/Shield Glass	Remove / Replace	Glass	2.7#	2.7	New	68269895AA	1	\$679.00	Yes
54	102703 W/Shield Adhesive	Remove / Replace	Body	0.0	0.0	New	N.A.	1	\$20.00*	Yes
55	101252 W/Shield Washer Reservoir	Remove / Replace	Body	0.5#	0.5	New	68125524AA	1	\$129.00	Yes
56	101257 W/Shield Reservoir Cap	Remove / Replace	Body	0.0	0.0	New	5189351AA	1	\$21.50	Yes
Rocker / Pillars / Floor										
57	102049 R Rocker Moulding	Remove / Install	Body	INC	0.4	Existing				
58	102050 L Rocker Moulding	Remove / Install	Body	0.4	0.4	Existing				
Front Door										
59	100003 R Frt Door Outside	Refinish Only	Refinish	1.9 C	2.3	Existing				
60	101415 L Frt Door Outside	Blend	Refinish	1.0 C	1.2	Existing				
61	101426 R Frt Door Repair Panel (HSS)	Repair	Body	0.5*#	7.0	Existing				

Line #	Description	LABOR				PART				
		Operation	Type	Total Units	CEG	Type	Number	Qty	Total Price	Tax
62	102089 R Frt Rear View Mirror	Remove / Install	Body	INC#	0.9	Existing				
63	102090 L Frt Rear View Mirror	Remove / Install	Body	INC#	0.9	Existing				
64	102091 R Frt Otr Door Belt Moulding	Remove / Install	Body	INC#	1.1	Existing				
65	102092 L Frt Otr Door Belt Moulding	Remove / Install	Body	INC#	1.1	Existing				
66	102093 R Frt Door Applique	Remove / Install	Body	1.3#	1.3	Existing				
67	102094 L Frt Door Applique	Remove / Install	Body	1.3#	1.3	Existing				
68	100838 R Frt Door Trim Panel	Remove / Install	Body	INC	0.4	Existing				
69	100839 L Frt Door Trim Panel	Remove / Install	Body	INC	0.4	Existing				
70	101826 R Frt Otr Door Handle	Remove / Install	Body	0.3#	0.3	Existing				
71	101827 L Frt Otr Door Handle	Remove / Install	Body	0.3#	0.3	Existing				

Additional Costs & Materials

72	AUTO Paint/Materials	Additional Cost							\$999.00*	Yes
73	AUTO Hazardous Waste Disposal	Additional Cost							\$5.00*	Yes
74	936001 Towing	Additional Cost							\$415.00*	Yes

Additional Operations

75	AUTO Clear Coat	Additional Operation	Refinish	3.4	0.0				\$0.00	
76	931127 Pre Repair Scan	Additional Operation	Mechanical	0.5*	0.0				\$0.00	
77	931128 Post Repair Scan	Additional Operation	Mechanical	0.5*	0.0				\$0.00	
78	933036 Sheetmetal Pull	Additional Operation	Frame	2.0*	0.0				\$0.00	

Special / Manual Entry

79	900500 Misc. Relays & Fuses	Remove / Replace	Mechanical*	0.5*	0.0	New		1	\$80.00*	Yes
80	900500 Misc. Clips & Fastners	Remove / Replace	Body*	0.0*	0.0	New		1	\$25.00*	Yes
81	900500 ADD COOLANT	Additional Labor	Mechanical*	0.0*	0.0	Aftermarket New	**Qual Repl Part	1	\$18.00*	Yes
82	900500 FREON AND OIL	Remove / Replace	Mechanical*	0.0*	0.0	Aftermarket New	**Qual Repl Part	1	\$55.00*	Yes

* Judgment Item
 T Included in Two Tone Calculation
 # Labor Note Applies
 d Discontinued by Manufacturer
 C Included in Clear Coat Calculation
 A Included in Clear Coat and Two Tone Calculation
 r CEG R&R Time Used for this Labor Operation
 [] Verify the part number and price before ordering

Estimate Totals

Labor	Units	Rate	Sublet Add'l Amount	Totals
Body Labor	37.6	\$70.00		\$2,632.00
Refinish Labor	20.2	\$70.00		\$1,414.00
Glass Labor	2.7	\$70.00		\$189.00
Frame Labor	2.0	\$85.00		\$170.00

Estimate Totals

Mechanical Labor	4.7	\$90.00		\$423.00
Total Labor	67.2			\$4,828.00
			Taxable	\$4,828.00
			Tax 7.0000%	\$337.96
			Non-Taxable	\$0.00
			Labor Total	\$5,165.96
Parts				
		Amount		
Taxable Parts		\$8,194.40		\$8,194.40
			Parts Adjustments	\$0.00
			Tax 7.0000%	\$573.61
			Non-Taxable	\$0.00
			Parts Total	\$8,768.01
Costs				
		Amount		
Other Additional Costs		\$420.00		\$420.00
Paint Materials		\$999.00		\$999.00
			Taxable	\$1,419.00
			Tax 7.0000%	\$99.33
			Non-Taxable	\$0.00
			Costs Total	\$1,518.33
Paint Materials Rate: \$55.00				
Rate Max: 99.9 units				
Additional Rate: \$0.00				
Gross Totals				
		Amount		
Gross Total		\$15,452.30		\$15,452.30
			Taxable	\$14,441.40
			Tax	\$1,010.90
			Non-Taxable	\$0.00
			Gross Total	\$15,452.30
Adjustments				
		Amount		
Total Customer Responsibility				\$0.00
			Net Estimate Total	\$15,452.30

Estimate Event Log

Job Created	11/2/2022 04:00 PM
Estimate Started	11/2/2022 04:02 PM
Estimate Printed	11/3/2022 10:41 AM
Estimate Committed	Estimate Not Committed