



OFFICE OF AUDITOR OF STATE
STATE OF IOWA

Rob Sand
Auditor of State

State Capitol Building
Des Moines, Iowa 50319-0004
Telephone (515) 281-5834

October 14, 2025

Kristi Onstot
Executive Council
L O C A L

Subject: Deer Damage to Vehicle #299 on October 2, 2025
Department of Administrative Services
Claim dated October 6, 2025
AOS Claim ID: 4169

In accordance with Executive Council policy, we have examined the claim for 29C.20 funds for the above-mentioned damage. It is our conclusion that the above damage incurred by the Department of Administrative Services is covered by Chapter 29C.20 of the Code of Iowa. Therefore, we recommend an Executive Council allocation in the amount of \$3,019.10, subject to an audit of actual invoices.

Sincerely,

A handwritten signature in black ink, appearing to read "Brian R. Brustkern".

Brian R. Brustkern, CPA
Deputy Auditor of State

cc: Kyle Wear, Fleet Services CFO, Department of Administrative Services
Ryan Betts, Fleet Services Risk Program Manager, Department of Administrative Services
Heather Hackbarth, Department of Management



Department of
Administrative Services

KIM REYNOLDS, GOVERNOR
CHRIS COURNOYER, LT. GOVERNOR

ADAM STEEN, DIRECTOR

Date: October 6, 2025

To: Tammy Hollingsworth, Auditor of State
Victoria Newton, Treasurer of State
Executive Council

Re: ALLOCATION REQUEST - 29C20 Claim for Executive Council Consideration

Vehicle / Event	#299 / Deer
Event Date	October 2, 2025
Summary	Vehicle 299 - struck a deer (Claim # TBD)
Amount Requested	\$3,019.10 TOTAL
Supporting Documentation	29C20 Email Notification, Accident Report, & Repair Estimate

If you have any questions or are in need of additional information, please do not hesitate to contact me.

Thank you,



Ryan Betts
DAS Fleet Risk Program Manager
ryan.betts1@iowa.gov
515-281-8008



Risk, DAS <das.risk@iowa.gov>

Fwd: D11 Sgt. McCormick 299/Deer Strike

1 message

Risk, DAS <das.risk@iowa.gov>

Fri, Oct 3, 2025 at 10:41 AM

To: Tammy Hollingsworth <Tammy.Hollingsworth@aos.iowa.gov>, TOS ExecutiveCouncil <executivecouncil@tos.iowa.gov>

Please accept this email as initial 24 hr notification for AON, vehicle 299 struck a deer on 10/2/2025. I will forward all information as soon as it is received.

DAS Risk

Central Procurement and Fleet Services Enterprise

Iowa Department of Administrative Services

510 E 12th St, Des Moines, IA 50319

515-281-8008 office

das.risk@iowa.gov<https://das.iowa.gov>**Department of
Administrative Services**

All accidents must be reported via email or phone to Fleet Services within 24 hours. All accident reports and estimates are due within 72 hours of an accident. Agencies have 60 days to complete repairs to vehicles once approval is given.

----- Forwarded message -----

From: **Obbink Greg** <obbink@dps.state.ia.us>

Date: Fri, Oct 3, 2025 at 10:07 AM

Subject: D11 Sgt. McCormick 299/Deer Strike

To: vehicledamage <vehicledamage@dps.state.ia.us>, DAS.Risk (DAS.Risk@iowa.gov) <das.risk@iowa.gov>Cc: post11sup <post11sup@dps.state.ia.us>

ISP District 11 Sergeant Mike McCormick 299 struck a deer last night on Highway 13 near Coggon after leaving a personal injury crash. There is some damage to the headlight cover, grill, and front driver's side fender. Cruiser is still in-service. Estimate will be obtained this afternoon.

Lieutenant Greg Obbink #279

District 11 Commander

Iowa State Patrol

5400 16th Ave SW Cedar Rapids, Iowa 52404

Office # 319.396.1944



Department of
Public Safety

6 attachments

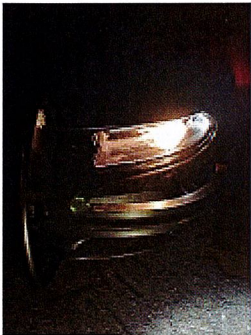

IMG_0093.jpeg
2322K

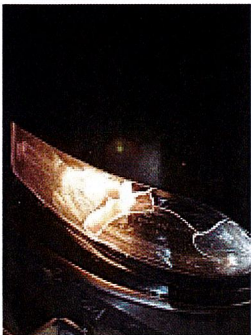

IMG_0094.jpeg
2480K

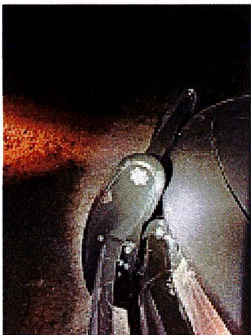

IMG_0096.jpeg
2601K

 299 deer strike memo 10-2-25.doc
35K

 299 State Vehicle Damage Report.Form 10-2-25.doc
95K

 MARS_Unit_Report-2025023685.pdf
473K

State Vehicle Damage Report

Attach this completed form to an email along with the items identified below and send to: **DPS – Vehicle Damage; DAS – Risk**

- One Repair Estimate from Approved State Bid Shop
- DOT MARS Report (if reportable)
- Memo from the Driver of the State Vehicle
- 3-4 photos of the vehicle damage

*****Sworn Officers only: Complete a Line of Duty Form #432037 and send to DOT if 10-50 was reportable!!!**

STATE VEHICLE: (Mark if Act of Nature ☒) CASE #: 2025023685

Date: <small>(Month/Day/Year)</small>	10/2/25	Time: <small>(Time plus a.m./p.m.)</small>	10:30 p.m.
Vehicle Plate #:	299	Vehicle Mileage:	122,750
Vehicle Description: <small>(Yr/Make/Model/ & Vin#)</small>	2020 Dodge Charger Vin: 2C3CDXKT1LH127510		
Assigned To:	McCormick	Badge #	299
Driven By:	McCormick	Badge #	299
Driver's Lic #:	146BB7930	Damage:	\$2,000
Vehicle Towed: <small>(Yes / No)</small>	No	Towed By:	
Towed To:		Towing Cost:	\$
Seat Belt: <small>(Yes / No)</small>	Yes	Type of Vehicle: <small>(Marked/Semi /Unmarked)</small>	Marked
Injured/Injuries:			
Occupants: <small>(Other than driver)</small>			

VEHICLE #2:

DL #:	State:
Vehicle Lic. #	State:
Driver's Name:	
Driver's Address:	
Owner's Name:	
Owner's Address:	
Owner's Phone:	

Insurance Info: (Carrier/Policy #/Phone)			
Veh Description: (Yr/Make/Model & Vin#)			
Damage:	\$	Seat Belt: (Yes / No)	No
Injured/Injuries:			
Occupants: (Other than driver)			
Occupant(s) Wearing Seat Belt: (Yes/No)			

OTHER INFORMATION:

Witnesses:			
Accident Location: (Street/Hwy)	SB Highway 13 and Hutchinson Road		
County:	Linn		
Weather/Road Conditions:	Normal		
Narrative: Vehicle 1 was SB Highway 13 when it struck a deer in the roadway, causing damage to the front driver's side.			
Property Damage other than Vehicles:			
Cost:	\$		
Citations Issued To: (List Charge(s) and Statute Code(s))			

Investigating Officer:	Schamberger #448
------------------------	------------------

VEHICLE #3: (If needed) (For more vehicles, please make extra copies of this portion)

DL #:		State:	
Vehicle Lic. #		State:	
Driver's Name:			
Driver's Address:			
Owner's Name:			
Owner's Address:			

Owner's Phone:			
Insurance Info: (Carrier/Policy #/Phone)			
Veh Description: (Yr/Make/Model & Vin#)			
Damage:	\$	Seat Belt: (Yes / No)	Yes
Injured/Injuries:			
Occupants: (Other than driver)			
Occupant(s) Wearing Seat Belt: (Yes/No)	Yes		



Iowa State Patrol - District 11

5400 16th Avenue SW
Cedar Rapids, Iowa 52404
Telephone Number: (319)396-1944
Facsimile Number: (319)396-4327



MEMORANDUM

TO: Lt. Obbink
FROM: Sgt. McCormick
DATE: October 2nd, 2025
SUBJECT: Cruiser deer strike

On 10/2/25 Trooper Schamberger and myself had left a personal injury crash on Highway 13 near Coggon. I struck a deer in the roadway on Highway 13 near Hutchinson Road. The deer was killed and caused some damage to the front driver's side with a broken headlight cover, grill, and front fender.

Trooper Schamberger completed the MARS report with case # 2025023685.

Sergeant Michael McCormick #299

QUALITY AUTO REBUILDERS INC.

2201 7th Ave, Marion, IA 52302

Phone: (319) 377-6326

FAX: (319) 377-8514

Workfile ID:

c5cb11cc

Federal ID:

42-0930083

State ID:

5716506

Preliminary Estimate**Customer: Iowa State Patrol****Job Number:**

Written By: Michael Berns

Insured: Iowa State Patrol

Policy #:

Claim #:

Type of Loss:

Date of Loss:

Days to Repair: 0

Point of Impact:

Owner:**Inspection Location:****Insurance Company:**

Iowa State Patrol

Other

109 se 13th st

Des Moines, IA 52302

(319) 310-2990 Business

VEHICLE

2020 DODG Charger Police AWD (Fleet) 4D SED 8-5.7L Gasoline Sequential MPI Granite Pearlcoat

VIN: 2C3CDXKT1LH127510

Interior Color: Black

Mileage In: 122,780

Vehicle Out:

License: 299

Exterior Color: Granite Pearlcoat

Mileage Out:

State: IA

Production Date: 1/2020

Condition:

Job #:

TRANSMISSION

Automatic Transmission

4 Wheel Drive

POWER

Power Steering

Power Brakes

Power Windows

Power Locks

Power Mirrors

Heated Mirrors

Power Driver Seat

Power Passenger Seat

Power Adjustable Pedals

DECOR

Dual Mirrors

Tinted Glass

Overhead Console

CONVENIENCE

Air Conditioning

Intermittent Wipers

Tilt Wheel

Cruise Control

Rear Defogger

Keyless Entry

Message Center

Steering Wheel Touch Controls

Telescopic Wheel

Climate Control

Backup Camera

Parking Sensors

RADIO

AM Radio

FM Radio

Stereo

Search/Seek

Auxiliary Audio Connection

SAFETY

Drivers Side Air Bag

Passenger Air Bag

Anti-Lock Brakes (4)

4 Wheel Disc Brakes

Front Side Impact Air Bags

Head/Curtain Air Bags

Hands Free Device

Blind Spot Detection

SEATS

Cloth Seats

Bucket Seats

Reclining/Lounge Seats

WHEELS

Styled Steel Wheels

PAINT

Clear Coat Paint

OTHER

Traction Control

Stability Control

California Emissions

Get live updates at www.carwise.com/e/5bUQd3

Preliminary Estimate

Customer: Iowa State Patrol

Job Number:

2020 DODG Charger Police AWD (Fleet) 4D SED 8-5.7L Gasoline Sequential MPI Granite Pearlcoat

Line		Oper	Description	Part Number	Qty	Extended Price \$	Labor	Paint
1	#	R&I	bumper gaurd				2.0	
2			FRONT BUMPER & GRILLE					
3		R&I	R&I bumper cover				1.9	
4		Repl	Upper grille black crossbars	5PP33DX8AB	1	522.00	0.7	
5			FRONT LAMPS					
6	**	Repl	A/M LT Headlamp assy halogen	68541681AA	1	845.00	0.4	
7			Aim headlamps				0.5	
8			FENDER					
9	**	Repl	A/M CAPA LT Fender w/o wide body	68660685AA	1	356.00	1.6	2.0
10			Add for Clear Coat					0.8
11			Add for Edging					0.5
12	#	Subl	Hazardous waste removal		1	4.00 T		
13	**	Repl	A/M Cover Car		1	10.00 T	0.2	
14	#	Refn	Color tint / color match					0.5
15	**	Repl	A/M Corrosion protection		1	5.00 T	0.3	
16	#	Subl	Post scan		1	70.00 T		
17	#		Disconnect battery cable		1		0.2	
18	#		brush touch l frt door		1			
19	#	Rpr	Post scan				0.5 M	
SUBTOTALS						1,812.00	8.3	3.8

ESTIMATE TOTALS

Category	Basis	Rate	Cost \$
Parts			1,723.00
Body Labor	7.8 hrs @	\$ 80.00 /hr	624.00
Paint Labor	3.8 hrs @	\$ 80.00 /hr	304.00
Mechanical Labor	0.5 hrs @	\$ 125.00 /hr	62.50
Paint Supplies	3.8 hrs @	\$ 57.00 /hr	216.60
Miscellaneous			89.00
Subtotal			3,019.10
Grand Total			3,019.10
Deductible			0.00
CUSTOMER PAY			0.00
INSURANCE PAY			3,019.10

Preliminary Estimate

Customer: Iowa State Patrol

Job Number:

2020 DODG Charger Police AWD (Fleet) 4D SED 8-5.7L Gasoline Sequential MPI Granite Pearlcoat

THIS ESTIMATE HAS BEEN PREPARED BASED ON THE USE OF AFTERMARKET CRASH PARTS SUPPLIED BY A SOURCE OTHER THAN THE MANUFACTURER OF YOUR MOTOR VEHICLE. ANY WARRANTIES APPLICABLE TO THESE REPLACEMENT PARTS ARE PROVIDED BY THE MANUFACTURER OR DISTRIBUTOR OF THESE PARTS RATHER THAN THE MANUFACTURER OF YOUR VEHICLE.

Estimate based on MOTOR CRASH ESTIMATING GUIDE and potentially other third party sources of data. Unless otherwise noted, (a) all items are derived from the Guide DR3PB11, CCC Data Date 09/16/2025, and potentially other third party sources of data; and (b) the parts presented are OEM-parts. OEM parts are manufactured by or for the vehicle's Original Equipment Manufacturer (OEM) according to OEM's specifications for U.S. distribution. OEM parts are available at OE/Vehicle dealerships or the specified supplier. OPT OEM (Optional OEM) or ALT OEM (Alternative OEM) parts are OEM parts that may be provided by or through alternate sources other than the OEM vehicle dealerships with discounted pricing. Asterisk (*) or Double Asterisk (**) indicates that the parts and/or labor data provided by third party sources of data may have been modified or may have come from an alternate data source. Tilde sign (~) items indicate MOTOR Not-Included Labor operations. The symbol (<>) indicates the refinish operation WILL NOT be performed as a separate procedure from the other panels in the estimate. Non-Original Equipment Manufacturer aftermarket parts are described as Non OEM, A/M or NAGS. Used parts are described as LKQ, RCY, or USED. Reconditioned parts are described as Recond. Recored parts are described as Recore. NAGS Part Numbers and Benchmark Prices are provided by National Auto Glass Specifications. Labor operation times listed on the line with the NAGS information are MOTOR suggested labor operation times. NAGS labor operation times are not included. Pound sign (#) items indicate manual entries.

Some 2024 vehicles contain minor changes from the previous year. For those vehicles, prior to receiving updated data from the vehicle manufacturer, labor and parts data from the previous year may be used. The CCC ONE estimator has a list of applicable vehicles. Parts numbers and prices should be confirmed with the local dealership.

The following is a list of additional abbreviations or symbols that may be used to describe work to be done or parts to be repaired or replaced:

SYMBOLS FOLLOWING PART PRICE:

m=MOTOR Mechanical component. s=MOTOR Structural component. T=Miscellaneous Taxed charge category. X=Miscellaneous Non-Taxed charge category.

SYMBOLS FOLLOWING LABOR:

D=Diagnostic labor category. E=Electrical labor category. F=Frame labor category. G=Glass labor category. M=Mechanical labor category. S=Structural labor category. (numbers) 1 through 4=User Defined Labor Categories.

OTHER SYMBOLS AND ABBREVIATIONS:

Adj.=Adjacent. Algn.=Align. ALU=Aluminum. A/M=Aftermarket part. Blnd=Blend. BOR=Boron steel. CAPA=Certified Automotive Parts Association. CFC=Carbon Fiber. D&R=Disconnect and Reconnect. HSS=High Strength Steel. HYD=Hydroformed Steel. Incl.=Included. LKQ=Like Kind and Quality. LT=Left. MAG=Magnesium. Non-Adj.=Non Adjacent. NSF=NSF International Certified Part. O/H=Overhaul. Qty=Quantity. Refn=Refinish. Repl=Replace. R&I=Remove and Install. R&R=Remove and Replace. Rpr=Repair. RT=Right. SAS=Sandwiched Steel. Sect=Section. STS=Stainless Steel. Subl=Sublet. UHS=Ultra High Strength Steel. N=Note(s) associated with the estimate line.

Preliminary Estimate

Customer: Iowa State Patrol

Job Number:

2020 DODG Charger Police AWD (Fleet) 4D SED 8-5.7L Gasoline Sequential MPI Granite Pearlcoat

CCC ONE Estimating - A product of CCC Intelligent Solutions Inc.

The following is a list of abbreviations that may be used in CCC ONE Estimating that are not part of the MOTOR CRASH ESTIMATING GUIDE:

BAR=Bureau of Automotive Repair. EPA=Environmental Protection Agency. NHTSA= National Highway Transportation and Safety Administration. PDR=Paintless Dent Repair. VIN=Vehicle Identification Number.

Preliminary Estimate

Customer: Iowa State Patrol

Job Number:

2020 DODG Charger Police AWD (Fleet) 4D SED 8-5.7L Gasoline Sequential MPI Granite Pearlcoat

PARTS SUPPLIER LIST

Line	Supplier	Description	Price
6	Keystone, Inc 2400 KERPER BLVD., SUITE E100A DUBUQUE IA 52001 (563) 556-5030	#CH2502337 A/M LT Headlamp assy halogen Quote: 3161466525 Expires: 11/17/25	\$ 845.00
9	Keystone, Inc 2400 KERPER BLVD., SUITE E100A DUBUQUE IA 52001 (563) 556-5030	#CH1240282PP A/M CAPA LT Fender w/o wide body Quote: 3161467823 Expires: 11/17/25	\$ 356.00