



Governor Kim Reynolds  
Lt. Governor Adam Gregg  
Adam Steen, Director

Date: September 8, 2022

To: Tammy Hollingsworth, Auditor of State  
Victoria Newton, Treasurer of State  
Executive Council

From: Mariah Flowers, Fleet Manager  
DAS Fleet Services  
Department of Administrative Services

**Re: ALLOCATION REQUEST - 29C20 Claim for Executive Council Consideration**

Vehicle / Event	#175/Small Animal
Event Date	July 2, 2022
Summary	Vehicle #175 struck a a small animal. (241028)
Amount Requested	\$4,119.00 - Estimate
Supporting Documentation	29C20 Email Notification, Accident Report, Repair Estimate(s), Photos

If you have any questions or are in need of additional information, please do not hesitate to contact me.

Thank you,

Mariah Flowers, Fleet Manager  
DAS Fleet Services  
[Mariah.Flowers@iowa.gov](mailto:Mariah.Flowers@iowa.gov)  
515-414-6582



Risk, DAS &lt;das.risk@iowa.gov&gt;

---

**FW: 175 Veh v animal damage**

1 message

**Adams Jeannie** <jadams@dps.state.ia.us>

Tue, Jul 5, 2022 at 8:54 AM

To: "ExecutiveCouncil [TOS]" &lt;ExecutiveCouncil@tos.iowa.gov&gt;, Tammy Hollingsworth &lt;Tammy.Hollingsworth@aos.iowa.gov&gt;

Cc: "Risk, DAS (das.risk@iowa.gov)" &lt;das.risk@iowa.gov&gt;

Good morning

Please accept the attached on behalf of 175, Trp. Cole. While working on normal duty Trp. Cole hit a small animal that caused damage to the underside of his vehicle. More information will be forward as it because available.

Thank you

Jeannie Adams  
ISP Fleet & Supply, Fleet Asset Manager  
Department of Public Safety  
30 N.E. 48th Place  
Des Moines, Iowa 50313  
Direct #: 515-725-0643  
Cell Phone: 515-204-3019  
Shop: 515-281-3277  
Fax: 515-242-6321  
Email: jadams@dps.state.ia.us<mailto:jadams@dps.state.ia.us>

[jobs]<<https://dps.iowa.gov/divisions/administrative-services/dps-careers/47th-basic-academy>>

From: Major Wade &lt;major@dps.state.ia.us&gt;

Sent: Saturday, July 2, 2022 6:38 PM

To: Adams Jeannie &lt;jadams@dps.state.ia.us&gt;; Fulk Nathan &lt;fulk@dps.state.ia.us&gt;; Guill Bryan &lt;guill@dps.state.ia.us&gt;; Peters Diane &lt;dpeters@dps.state.ia.us&gt;; Woosley Tina &lt;woosley@dps.state.ia.us&gt;

Cc: post2sup &lt;post2sup@dps.state.ia.us&gt;

Subject: 175 Veh v animal damage

All,

On July 2, 2022 at approximately 0125 hours Trooper A. Cole #175 struck small animal in roadway on P-33, North of Diagnol, in Ringgold County.

Patrol vehicle, 175, sustained damage to lower right bumper, right front wheel well, and some plastic under the under carriage.

Trp. Cole was responding to assist Ringgold County with a domestic involving unruly child in Diagnol at time of animal strike.

Thanks,  
Wade

Sergeant Wade Major #49  
Iowa State Patrol- District 2  
Assistant District Commander  
1619 Truro Pavement  
Osceola, IA 50213  
641-342-2108

---

**6 attachments****rf bumper2.jpg**



4115K

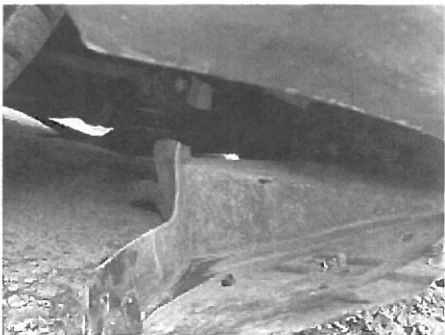

Under carriage plastic.jpg  
3372K

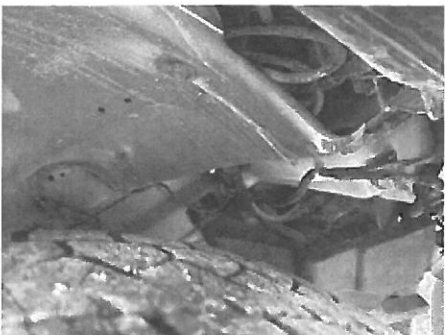

RF wheel well.jpg  
3552K



Vin info.jpg  
4772K



RF bumper.jpg  
4544K

image001.png  
92K



**QUALITY CLAIMS SOLUTIONS**

105 N Krohn Place  
SIOUX FALLS, SD 57103  
Phone: (877) 237-3727, FAX:(866) 371-2844  
qcs@qcsdirect.com

Workfile ID:

686d91e1

For:

**QUALITY CLAIMS SOLUTIONS**

DAS Fleet Services

**Supplement of Record 1 with Summary****Owner: IOWA STATE PATROL****Job Number:**

Written By: Wayne Malsam

Insured: IOWA STATE PATROL  
Type of Loss: Collision  
Point of Impact: 12 Front

Policy #: UNKNOWN  
Date of Loss: 7/16/2022 12:00 PM

Claim #: APDSOI0241028-001  
Days to Repair: 0

**Owner:**  
IOWA STATE PATROL  
CRESTON, IA 50801

**Inspection Location:**  
F & M BODY SHOP  
901 S DIVISION ST  
CRESTON, IA 50601  
Other  
(641) 782-5115 Evening

**Repair Facility:****VEHICLE**

2020 DODG Charger Police AWD (Fleet) 4D SED 8-5.7L Gasoline Sequential MPI

VIN: 2C3CDXKT7LH124224  
License:  
State:

Production Date:  
Odometer: 0  
Condition:

Interior Color:  
Exterior Color:

**TRANSMISSION**

Automatic Transmission  
4 Wheel Drive

**POWER**

Power Steering  
Power Brakes  
Power Windows  
Power Locks  
Power Mirrors  
Power Driver Seat

**DECOR**

Dual Mirrors  
Tinted Glass  
Overhead Console

**CONVENIENCE**

Air Conditioning  
Intermittent Wipers  
Tilt Wheel  
Cruise Control  
Rear Defogger  
Keyless Entry  
Message Center  
Steering Wheel Touch Controls  
Telescopic Wheel  
Climate Control  
Backup Camera  
Parking Sensors

**RADIO**

AM Radio

FM Radio

Stereo

Search/Seek

Auxiliary Audio Connection

**SAFETY**

Drivers Side Air Bag

Passenger Air Bag

Anti-Lock Brakes (4)

4 Wheel Disc Brakes

Front Side Impact Air Bags

Head/Curtain Air Bags

Hands Free Device

**SEATS**

Cloth Seats

Bucket Seats

Reclining/Lounge Seats

**WHEELS**

Styled Steel Wheels

**PAINT**

Clear Coat Paint

**OTHER**

Traction Control

Stability Control

California Emissions

Power Trunk/Liftgate

# Supplement of Record 1 with Summary

Owner: IOWA STATE PATROL

Job Number:

2020 DODG Charger Police AWD (Fleet) 4D SED 8-5.7L Gasoline Sequential MPI

Line	Oper	Description	Part Number	Qty	Extended Price \$	Labor	Paint
1		<b>FRONT BUMPER &amp; GRILLE</b>					
2	S01	O/H front bumper				3.4	
3	S01	Repl Bumper cover	68267765AC	1	780.00	Incl.	3.4
4	S01	Add for Clear Coat					1.4
5		<b>FRONT LAMPS</b>					
6	**	Repl A/M RT Side marker lamp	68214404AA	1	<u>35.00</u>	Incl.	
7	#	S01 mask 2 tone		1		0.5	
8	#	S01 drill holes for grill guard		1		0.5	
9		<b>FENDER</b>					
10	*	Rpr RT Fender w/wide body				<u>2.0</u>	2.0
11		Add for Clear Coat					0.8
12		Repl RT Fender liner 3.6, 5.7 liter	68205936AH	1	134.00	0.3	
13		<b>RADIATOR SUPPORT</b>					
14	**	Repl A/M Front shield w/police	68231862AA	1	<u>228.00</u>	Incl.	
15	**	Repl A/M Splash shield AWD w/police	4806075AB	1	<u>80.00</u>	0.2	
16	#	Hazardous Waste		1	6.00 X		
17	#	Tint Color		1			0.5
18	#	Cover Car		1	10.00	0.2	
19	**	S01 Repl A/M Crossmember	5065240AH	1	<u>265.00</u>	0.5	<u>1.0</u>
20		<b>COOLING</b>					
21	S01	Repl Radiator	68050126AB	1	572.00 m	2.3	
22	S01	Deduct for Overlap				-0.5	
23	S01	Repl P/S cooler	68217587AC	1	143.00		
24		<b>AIR CONDITIONER &amp; HEATER</b>					
25	**	S01 Repl A/M Condenser assy	68085784AA	1	<u>259.00</u> m	1.5 M	
26	S01	AC Service evacuate & recharge			m	1.4 M	
27	S01	Deduct for Overlap				-1.0 M	
<b>SUBTOTALS</b>					<b>2,512.00</b>	<b>11.3</b>	<b>9.1</b>

## Supplement of Record 1 with Summary

**Owner: IOWA STATE PATROL**

**Job Number:**

2020 DODG Charger Police AWD (Fleet) 4D SED 8-5.7L Gasoline Sequential MPI

### ESTIMATE TOTALS

Category	Basis			Rate	Cost \$
Parts					2,506.00
Body Labor	9.4 hrs	@		\$ 60.00 /hr	564.00
Paint Labor	9.1 hrs	@		\$ 100.00 /hr	910.00
Mechanical Labor	1.9 hrs	@		\$ 70.00 /hr	133.00
Miscellaneous					6.00
Subtotal					4,119.00
<b>Total Cost of Repairs</b>					<b>4,119.00</b>
Deductible					0.00
<b>Total Adjustments</b>					<b>0.00</b>
<b>Net Cost of Repairs</b>					<b>4,119.00</b>

## Supplement of Record 1 with Summary

**Owner: IOWA STATE PATROL**

**Job Number:**

2020 DODG Charger Police AWD (Fleet) 4D SED 8-5.7L Gasoline Sequential MPI

### SUPPLEMENT SUMMARY

Line	Oper	Description	Part Number	Qty	Extended Price \$	Labor	Paint
<b>Deleted Items</b>							
3		<b>FRONT BUMPER</b>					
4		O/H front bumper				-3.5	
5	Repl	Bumper cover w/wide body	68488285AC	1	-444.00	Incl.	-3.2
6		Add for Clear Coat					-1.3
<b>Added Items</b>							
1		<b>FRONT BUMPER &amp; GRILLE</b>					
2	S01	O/H front bumper				3.4	
3	S01 Repl	Bumper cover	68267765AC	1	780.00	Incl.	3.4
4	S01	Add for Clear Coat					1.4
7	#	S01 mask 2 tone		1		0.5	
8	#	S01 drill holes for grill guard		1		0.5	
19	**	S01 Repl A/M Crossmember	5065240AH	1	265.00	0.5	1.0
20		<b>COOLING</b>					
21	S01 Repl	Radiator	68050126AB	1	572.00 m	2.3	
22	S01	Deduct for Overlap				-0.5	
23	S01 Repl	P/S cooler	68217587AC	1	143.00		
24		<b>AIR CONDITIONER &amp; HEATER</b>					
25	**	S01 Repl A/M Condenser assy	68085784AA	1	259.00 m	1.5 M	
26	S01	AC Service evacuate & recharge			m	1.4 M	
27	S01	Deduct for Overlap				-1.0 M	
<b>SUBTOTALS</b>					<b>1,575.00</b>	<b>5.1</b>	<b>1.3</b>

### CHANGES TO ADJUSTMENTS

#### TOTALS SUMMARY

Category	Basis	Rate	Cost \$
Parts			1,575.00
Body Labor	3.2 hrs @	\$ 60.00 /hr	192.00
Paint Labor	1.3 hrs @	\$ 100.00 /hr	130.00
Mechanical Labor	1.9 hrs @	\$ 70.00 /hr	133.00
Subtotal			2,030.00
<b>Total Supplement Amount</b>			<b>2,030.00</b>
<b>NET COST OF SUPPLEMENT</b>			<b>2,030.00</b>



## Supplement of Record 1 with Summary

**Owner: IOWA STATE PATROL**

**Job Number:**

2020 DODG Charger Police AWD (Fleet) 4D SED 8-5.7L Gasoline Sequential MPI

### CUMULATIVE EFFECTS OF SUPPLEMENT(S)

Estimate	2,089.00	Wayne Malsam
Supplement S01	2,030.00	Wayne Malsam
<b>Workfile Total:</b>	<b>\$ 4,119.00</b>	
<b>NET COST OF REPAIRS:</b>	<b>\$ 4,119.00</b>	

THIS IS NOT AN AUTHORIZATION TO BEGIN REPAIRS.

SUPPLEMENTS - Please be advised that the INSURANCE COMPANY requires notice of any supplements prior to the work being performed. Failure to notify INSURANCE COMPANY and allow INSURANCE COMPANY to review the supplemental charges may result in non-payment of the supplemental items.

ESTIMATE AUDIT - THIS DOCUMENT IS NOT AN APPRAISAL. INQUIRIES SHOULD BE DIRECTED TO THE INSURANCE COMPANY LISTED AT THE TOP OF THIS DOCUMENT.

REPAIR SHOPS CAN CONTACT QCS AUDITOR FOR ANY REPAIR RELATED INQUIRIES AT 1-877-237-3727.

THIS ESTIMATE HAS BEEN PREPARED BASED ON THE USE OF AFTERMARKET CRASH PARTS SUPPLIED BY A SOURCE OTHER THAN THE MANUFACTURER OF YOUR MOTOR VEHICLE. ANY WARRANTIES APPLICABLE TO THESE REPLACEMENT PARTS ARE PROVIDED BY THE MANUFACTURER OR DISTRIBUTOR OF THESE PARTS RATHER THAN THE MANUFACTURER OF YOUR VEHICLE.