

Tuesday, April 29, 2025

Merrett Huddleston
Elevation Land Solutions
18811 Megan Way, St. A
New Caney, TX 77057
mhuddleston@elevationlandsolutions.com

Re: Primrose School Meridiana Reserve Preliminary Plat
Letter of Recommendation to Approve
COIC Project No. 6163
Adico, LLC Project No. 710-25-002-011

Dear Ms. Huddleston:

On behalf of the City of Iowa Colony, Adico, LLC has reviewed the second submittal of Primrose School Meridiana Reserve Preliminary Plat, received on or about April 28, 2025. The review of the plat is based on the City of Iowa Colony Subdivision Ordinance dated August 2002, and as amended.

Based on our review, we have no objection to the preliminary plat as resubmitted on April 28, 2025. Please provide ten (10) prints of the plat to Kayleen Rosser, City Secretary, by no later than Wednesday, April 30, 2025 for consideration at the May 6, 2025, Planning and Zoning Meeting.

Should you have any questions, please do not hesitate to call our office.

Sincerely,
Adico, LLC

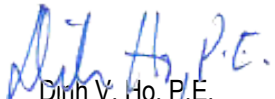
Dinh V. Ho, P.E.
TBPE Firm No. 16423

Cc: Kayleen Rosser, COIC
File: 710-25-002-011

FINAL PLAT NOTES:

- THIS PLAT LIES WITHIN THE BRAZORIA COUNTY M.U.D. NO. 31 BOUNDARY.
- THE COORDINATES SHOWN HEREON ARE TEXAS SOUTH CENTRAL ZONE NO. 4204 STATE PLANE GRID COORDINATES (NAD83) AND MAY BE BROUGHT TO SURFACE BY APPLYING THE FOLLOWING COMBINED SCALE OF 1.00013789.
- BOUNDARY CLOSURE CALCULATIONS, THE MINIMUM OF WHICH SHALL BE 1:15,000
- SURVEY MONUMENTS SHALL BE SET TO THE STANDARDS OF THE TEXAS SOCIETY OF PROFESSIONAL LAND SURVEYING PRACTICES ACT AND THE GENERAL RULES OF PROCEDURES AND PRACTICES OF THE TEXAS BOARD OF PROFESSIONAL LAND SURVEYING AND SHALL BEAR REFERENCE CAPS AS INDICATED.
- ALL INTERIOR MONUMENTS SHALL BE SET AFTER CONSTRUCTION OF UTILITIES AND PAVEMENT, AND AFTER LOTS ARE PROPERLY GRADED. LOT CORNERS WILL BE SET 5/8" IRON RODS WITH PLASTIC CAPS STAMPED "ELS".
- BENCHMARK SHOWN HEREON ARE BASED ON TXDOT MONUMENT HV-79C, LOCATED IN THE MEDIAN OF S.H. 288 APPROXIMATELY 125 FEET +/- SOUTH OF C.R. 56 WITH A PUBLISHED ELEVATION OF 49.31 FEET, NAVD 88, 1991 ADJUSTMENT.
- THIS TRACT OF LAND LIES WITHIN UNSHADED ZONE "X", AREAS DEFINED TO BE OUTSIDE THE 500-YEAR FLOODPLAIN ACCORDING TO F.E.M.A. FLOOD INSURANCE RATE MAP NO. 48039C0110K, DATED DECEMBER 30, 2020.
- ONE FOOT RESERVE DEDICATED TO THE PUBLIC IN FEE AS A BUFFER SEPARATION BETWEEN THE SIDE OR ENDS OF STREETS WHERE SUCH STREETS ADJUT ADJACENT PROPERTY. THE CONDITION OF SUCH DEDICATION BEING THAT WHEN THE ADJACENT PROPERTY IS SUBDIVIDED IN A RECORDED PLAT THE ONE FOOT RESERVE SHALL THEREUPON BECOME VESTED IN THE PUBLIC FOR STREET RIGHT-OF-WAY PURPOSES AND THE FEE TITLE THERETO SHALL REVERT TO AND REVEST IN THE DEDICATOR, HIS HEIRS, ASSIGNS, OR SUCCESSORS.
- ALL OFF-SITE UTILITY EASEMENTS TO BE DEDICATED BY SEPARATE INSTRUMENT PRIOR TO RECORDATION.
- ABSENT WRITTEN AUTHORIZATION BY THE AFFECTED UTILITIES, ALL UTILITY AND AERIAL EASEMENTS MUST BE KEPT UNOBSTRUCTED FROM ANY NON-UTILITY IMPROVEMENTS OR OBSTRUCTIONS BY THE PROPERTY OWNER. ANY UNAUTHORIZED IMPROVEMENTS OR OBSTRUCTIONS MAY BE REMOVED BY ANY PUBLIC UTILITY AT THE PROPERTY OWNER'S EXPENSE. WHILE WOODEN POSTS AND PANELED WOODEN FENCES ALONG THE PERIMETER AND BACK TO BACK EASEMENTS AND ALONGSIDE REAR LOT LINES ARE PERMITTED, THEY TOO MAY BE REMOVED BY THE PUBLIC UTILITIES AT THE PROPERTY OWNER'S EXPENSE SHOULD THEY BE AN OBSTRUCTION. PUBLIC UTILITIES MAY PUT SAID WOODEN POSTS AND PANELED WOODEN FENCES BACK UP, BUT GENERALLY WILL NOT REPLACE WITH NEW FENCING.
- THERE ARE PIPELINES OR PIPELINE EASEMENTS THROUGH THIS SUBDIVISION AND ARE SHOWN HEREON.
- ALL DRAINAGE EASEMENTS SHOWN HEREON SHALL BE KEPT CLEAR OF FENCES, BUILDINGS, FOUNDATIONS, PLANTINGS AND OTHER OBSTRUCTIONS FOR THE OPERATION AND MAINTENANCE OF DRAINAGE FACILITIES.
- ALL PROPERTY SHALL DRAIN INTO THE DRAINAGE EASEMENT ONLY THROUGH AN APPROVED DRAINAGE STRUCTURE.
- ALL STORM WATER DRAINAGE PIPES, CULVERTS, OR OTHER (INCLUDES DRIVEWAY CULVERTS) WILL BE A MINIMUM 24" I.D. OR EQUIVALENT.
- ALL STORM SEWERS WILL BE MAINTAINED BY BRAZORIA COUNTY M.U.D. NO. 31.
- THIS SUBDIVISION EMPLOYS A DRAINAGE SYSTEM, WHICH UTILIZES STREETS AND ADJACENT PROPERTIES WITHIN THE SUBDIVISION PLAT BOUNDARY TO STORE AND CONVEY STORM WATER. THUS, DURING STORM EVENTS, PONDING OF WATER SHOULD BE EXPECTED TO OCCUR IN THE SUBDIVISION.
- NO BUILDING PERMITS WILL BE ISSUED UNTIL ALL STORM DRAINAGE IMPROVEMENTS, WHICH MAY INCLUDE DETENTION, HAVE BEEN CONSTRUCTED.
- ALL WATER AND WASTEWATER FACILITIES SHALL CONFORM TO THE CITY OF IOWA COLONY'S ENGINEERING DESIGN CRITERIA MANUAL.
- SIDEWALKS MUST BE CONSTRUCTED AS PART OF THE ISSUANCE OF A BUILDING PERMIT FOR EACH LOT.
- A MINIMUM OF 5 FOOT WIDE SIDEWALKS SHALL BE REQUIRED ALONG STREETS AND SHALL CONFORM TO THE CITY OF IOWA COLONY'S ENGINEERING DESIGN CRITERIA MANUAL.
- ALL STREETS SHALL BE CONSTRUCTED IN ACCORDANCE WITH CITY OF IOWA COLONY'S ENGINEERING DESIGN CRITERIA MANUAL.
- OWNER WILL PROVIDE STREET NAME SIGNS AND TRAFFIC CONTROL DEVICES IN ACCORDANCE WITH THE TEXAS MANUAL ON UNIFORM TRAFFIC CONTROL DEVICES.
- THE APPROVAL OF THE PRELIMINARY PLAT SHALL EXPIRE TWELVE (12) MONTHS AFTER CITY COUNCIL APPROVAL UNLESS THE FINAL PLAT HAS BEEN SUBMITTED FOR FINAL APPROVAL DURING THAT TIME. AN EXTENSION OF TIME MAY BE GIVEN AT THE DISCRETION OF THE CITY COUNCIL FOR A SINGLE EXTENSION PERIOD OF SIX (6) MONTHS.
- THIS PLAT IS SUBJECT TO THE DEVELOPMENT AGREEMENT FOR STERLING LAKES AT IOWA COLONY AND SIERRA VISTA, AS APPROVED ON FEBRUARY 2016 AND AS AMENDED IN JUNE 2018.
- 25' SSE RECORDED UNDER BCCF 2020051809 BCOPR PARTIALLY ABANDONED BY BCCF 2025010788 BCOPR.
- 20' SSE RECORDED UNDER BCCF 2017062547 BCOPR PARTIALLY ABANDONED BY BCCF 2025013180 BCOPR.

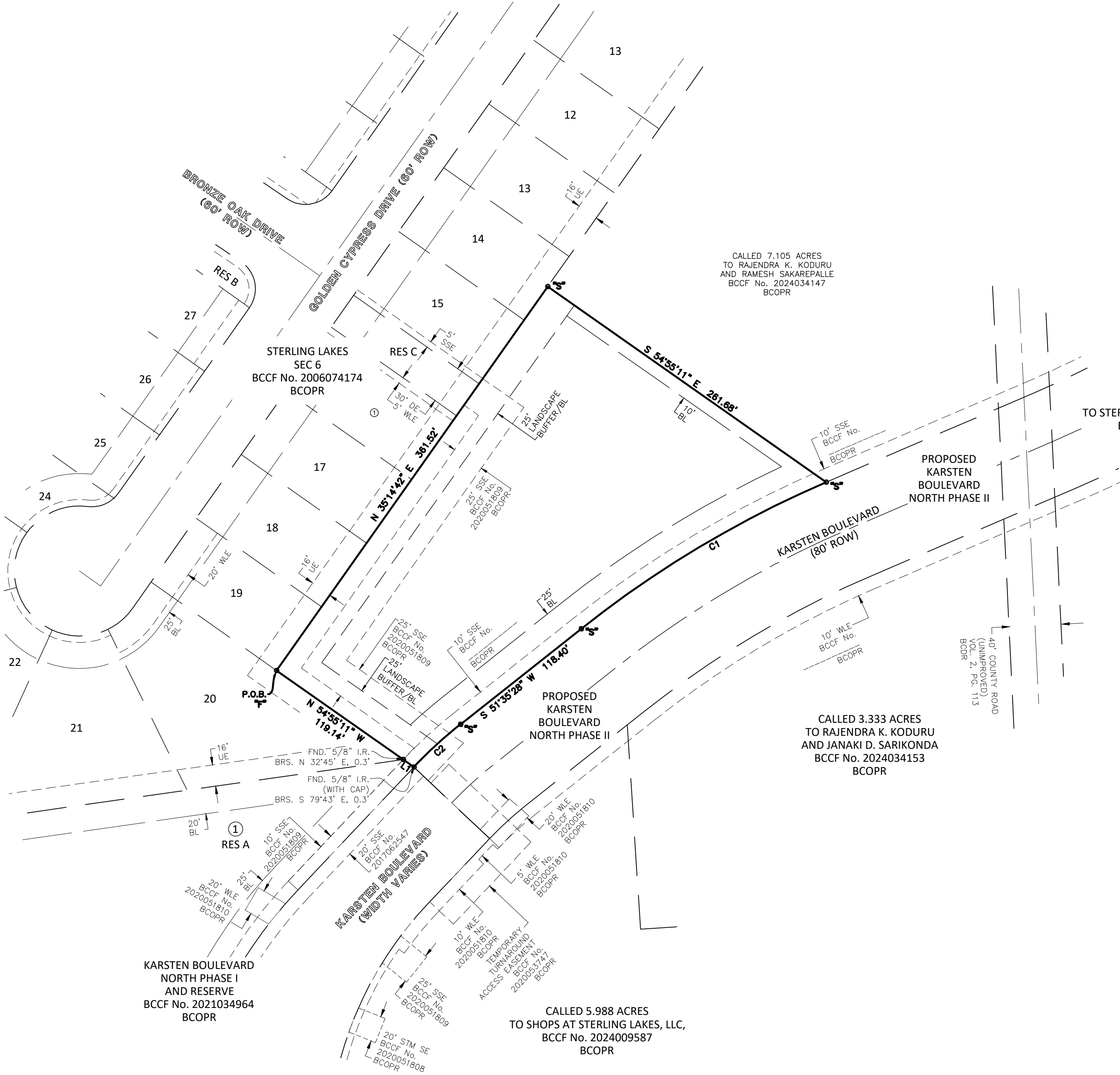

REMAINDER OF
CALLED 31.51 ACRES
TO STERLING MERIDIANA 35 GP, LLC
BCCF No. 2022035646
BCOPR

CALLED 3.333 ACRES
TO RAJENDRA K. KODURU
AND JANAKI D. SARIKONDA
BCCF No. 2024034153
BCOPR

CALLED 5.988 ACRES
TO SHOPS AT STERLING LAKES, LLC,
BCCF No. 2024009587
BCOPR

BRAZORIA COUNTY DRAINAGE DISTRICT NO. 5 NOTES

- SLAB ELEVATIONS (FINISHED FLOOR) SHALL BE A MINIMUM OF 12-INCHES ABOVE CROWN OF ROAD AND/OR 24-INCHES ABOVE BASE FLOOD ELEVATION.
- ALL DRAINAGE EASEMENTS SHOWN HEREON SHALL BE KEPT CLEAR OF FENCES, BUILDINGS, PLANTINGS AND OTHER OBSTRUCTIONS TO THE OPERATION AND MAINTENANCE OF DRAINAGE FACILITIES.
- ALL PROPERTY SHALL DRAIN INTO THE DRAINAGE EASEMENT ONLY THROUGH AN APPROVED DRAINAGE STRUCTURE.
- ALL DRAINAGE EASEMENTS AND DETENTION POND RESERVES SHOWN ON THIS PLAT, WILL BE MAINTAINED BY THE PROPERTY OWNERS AND/OR BUSINESS OWNERS; PROVIDED, HOWEVER, AND GOVERNMENTAL ENTITY HAVE JURISDICTION, INCLUDING, WITHOUT LIMITATION, BRAZORIA COUNTY, TEXAS AND BRAZORIA COUNTY DRAINAGE DISTRICT #5, SHALL HAVE THE RIGHT, BUT NOT THE OBLIGATION TO ENTER UPON THE DRAINAGE EASEMENTS TO PERFORM MAINTENANCE OPERATIONS AT ANY TIME AFTER THE DATE HEREOF.
- THE PROPERTY IDENTIFIED IN THE FOREGOING PLAT LIES WITH BRAZORIA COUNTY DRAINAGE DISTRICT #5.
- OTHER THAN SHOWN HEREON, THERE ARE NO PIPELINE EASEMENTS OR PIPELINES WITHIN THE BOUNDARIES OF THIS PLAT.
- ALL STORM WATER DRAINAGE PIPES, CULVERTS, TILES OR OTHER (INCLUDING DRIVEWAY CULVERTS) WILL BE MINIMUM 24" I.D. OR EQUAL.
- DEDICATED INGRESS/EGRESS ACCESSES ARE GRANTED TO BRAZORIA COUNTY DRAINAGE DISTRICT # 5 (SEE DISTRICT RESOLUTION NO 2007-06 & NO 2007-07). ACCESS WILL BE GATED AND LOCKED WITH BRAZORIA COUNTY DRAINAGE DISTRICT # 5'S LOCK.
- PROHIBITED USE OF "METAL" PIPE IN STORM WATER/SEWER APPLICATIONS (SEE DISTRICT RESOLUTION NO 2007-08).
- PROHIBITED USE OF "RIP-RAP" IN STORM WATER/SEWER APPLICATIONS (DISTRICT POLICY).
- PIPELINES, UTILITY LINES AND OTHER CROSSING UNDER ANY BRAZORIA COUNTY DRAINAGE DISTRICT #5 DITCH REQUIRE APPROVAL AND PERMITTING PRIOR TO CONSTRUCTION.
- ALL DEDICATED STORM WATER DRAINAGE AND/OR ACCESS EASEMENTS TO BE GRANTED TO BRAZORIA COUNTY DRAINAGE DISTRICT # 5 BY THE PROPERTY OWNER WILL BE INITIATED AND RECORDED, AT PROPERTY OWNER'S EXPENSE, IN BRAZORIA COUNTY, TEXAS WITH A "RECORDED DOCUMENT NUMBER" AFFIXED TO SAID EASEMENT PRIOR TO FINAL PROJECT APPROVAL GRANTED BY BRAZORIA COUNTY DRAINAGE DISTRICT # 5 BOARD OF COMMISSIONERS.
- IT WILL BE THE PROPERTY OWNER'S RESPONSIBILITY TO VERIFY IF ANY BRAZORIA COUNTY DRAINAGE DISTRICT # 5 "DEDICATED" DRAINAGE EASEMENTS ARE ON OR CROSS THEIR PROPERTY. IF SO, THE PROPERTY OWNER WILL COMPLY AS STATED WITHIN THE RECORDED EASEMENT.
- PROJECT FIELD START-UP WILL START WITHIN 365 CALENDAR DAYS FROM DATE SHOWN HERE. CONTINUOUS AND REASONABLE FIELD SITE WORK IS EXPECTED. SEE BRAZORIA COUNTY DRAINAGE CRITERIA MANUAL SECTION 1, INTRODUCTION, SUB-SECTION 1.5. PLAT AND PLAN APPROVAL PROCESS, AND DRAINAGE ACCEPTANCE PROCEDURES; TIME LIMIT FOR APPROVAL AND BRAZORIA COUNTY DRAINAGE DISTRICT # 5 RESOLUTION 2011-1, ALLOWABLE TIME(S) AND PROCEDURES FOR STARTING-UP APPROVED PROJECTS.

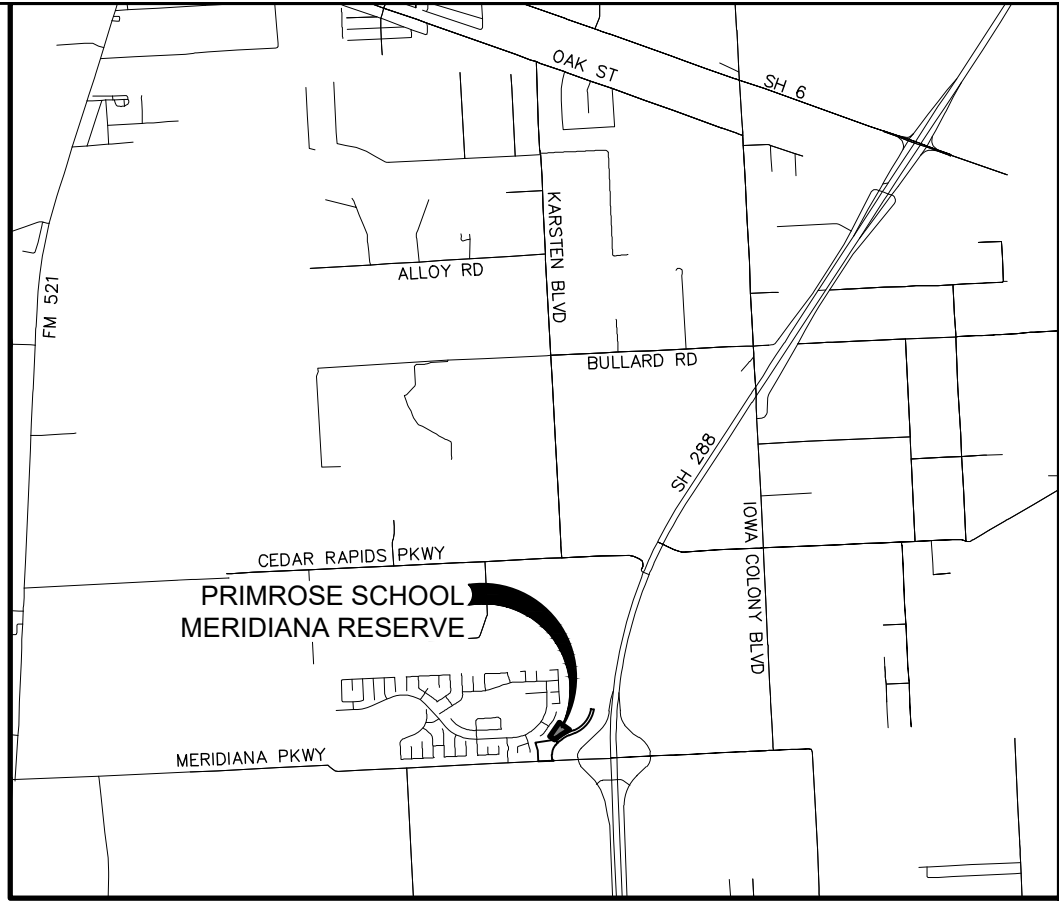

VICINITY MAP
BRAZORIA COUNTY KEY MAP: 692F & 692K
SCALE: 1"=5000'

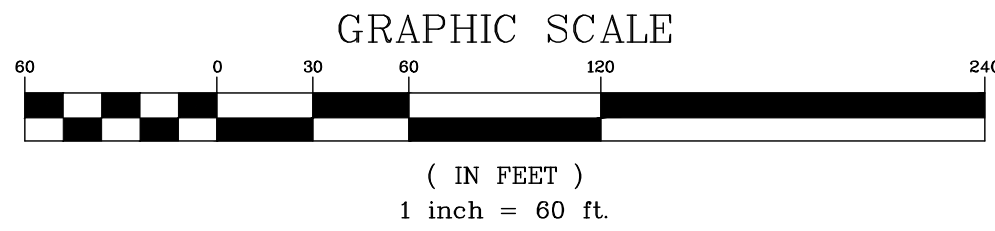

ABBREVIATIONS

- | | |
|------------|--|
| AE= | AERIAL EASEMENT |
| DE= | DRAINAGE EASEMENT |
| PAE= | PRIVATE ACCESS EASEMENT |
| PUE= | PUBLIC UTILITY EASEMENT |
| SSE= | SANITARY SEWER EASEMENT |
| STM SE= | STORM SEWER EASEMENT |
| UVE= | UNOBSTRUCTED VISIBILITY EASEMENT |
| UE= | UTILITY EASEMENT |
| WLE= | WATER LINE EASEMENT |
| BL= | BUILDING LINE |
| ROW= | RIGHT-OF-WAY |
| BCCF= | BRAZORIA COUNTY CLERK'S FILE |
| BCDR= | BRAZORIA COUNTY DEED RECORDS |
| BCPR= | BRAZORIA COUNTY PLAT RECORDS |
| BCOPR= | BRAZORIA COUNTY OFFICIAL PUBLIC RECORDS |
| BCOPRRP= | BRAZORIA COUNTY OFFICIAL PUBLIC RECORDS OF REAL PROPERTY |
| VOL., PG.= | VOLUME, PAGE NUMBER |
| "F"= | FOUND 5/8-INCH IRON ROD (WITH CAP) |
| FND= | FOUND |
| POB= | POINT OF BEGINNING |
| IR= | IRON ROD |
| BR5= | BEARS |
| ○ | EXISTING 5/8" IRON ROD WITH CAP |
| ○ | 5/8" IRON ROD WITH CAP TO BE SET |

LINE TABLE		
LINE #	LENGTH	DIRECTION
L1	10.11'	N 54°57'27" W

CURVE TABLE					
CURVE #	ARC LENGTH	RADIUS	DELTA ANGLE	CHORD LENGTH	CHORD BEARING
C1	220.18'	840.00'	015°01'06"	219.55'	S 59°06'01" W
C2	48.64'	340.00'	008°11'45"	48.59'	S 47°29'34" W

PRELIMINARY PLAT
PRIMROSE SCHOOL
MERIDIANA RESERVE

A SUBDIVISION OF 1.529 ACRES OF LAND
OUT OF THE
H.T.&B.R.R. Co. SURVEY SECTION 57, A-289
BRAZORIA COUNTY, TEXAS

1 RESERVE 1 BLOCK
APRIL 2025

OWNER/
DEVELOPER:

STERLING MERIDIANA 35 GP, LLC
5851 SAN FELIPE, SUITE 800
HOUSTON, TX 77057
(713) 622-0800

ENGINEER/
SURVEYOR:

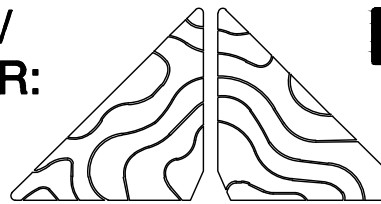

ELEVATION
land solutions
TBPB REGISTRATION NUMBER F-22671
10901 LAKESIDE BLVD, SUITE 200
THE WOODLANDS, TX 77381 832-823-2200
TBPB REGISTRATION NUMBER 10194692

STATE OF TEXAS §
COUNTY OF BRAZORIA §

A METES & BOUNDS description of a certain description of a certain 1.529 acre (66,603 square feet) tract of land situated in the H.T. & B.R.R. Co. Survey, Section 57, Abstract No. 289, in Brazoria County, Texas, being a portion of the remainder of a called 31.51 acre tract (Tract 1) conveyed to Sterling Meridiana 35 GP, LLC, by deed recorded in Clerk's File No. 2022035646, Brazoria County Official Public Records; said 1.529 acre (66,603 square feet) tract of land being more particularly described as follows with all bearings being based on the Texas Coordinate System, South Central Zone, NAD 83;

BEGINNING at a 5/8–inch iron rod (with cap) found, being the west corner of said called 31.51 acre tract, being the south corner of Lot 19, Block 1, of Sterling Lakes At Iowa Colony Sec 6 according to the plat thereof recorded in Clerk's File No. 2006074174, Brazoria County Official Public Records, and being on the northeast line of Lot 20, Block 1, of said Sterling Lakes At Iowa Colony Sec 6;

THENCE, North 35°14'42" East, along the west line of said called 31.51 acre tract and along the east line of said Sterling Lakes At Iowa Colony Sec 6, 361.52 feet to a 5/8–inch iron rod (with cap) found, being on the east line of Lot 14, Block 1, of said Sterling Lakes At Iowa Colony Sec 6, and being the west corner of a called 7.105 acre tract conveyed to Rajendra K. Koduru and Ramesh Sakarepalle by deed recorded in Clerk's File No. 2024034147, Brazoria County Official Public Records;

THENCE, South 54°55'11" East, along the southwest line of said called 7.105 acre tract, 261.68 feet to a 5/8–inch iron rod (with cap) found, being the south corner of said called 7.105 acre tract, being on the west line of a called 2.500 acre tract conveyed to the City of Iowa Colony by deed recorded in Clerk's File No. 2024032995, Brazoria County Official Public Records, and being the beginning of a curve to the left;

THENCE, along the west line of said called 2.500 acre tract, the following three (3) courses and distances:

- Along said curve to the left in a southwesterly direction, with a radius of 840.00 feet, a central angle of 15°01'06", an arc length of 220.18 feet, and a chord bearing South 59°06'01" West, 219.55 feet to a 5/8–inch iron rod (with cap) found;
- South 51°35'28" West, 118.40 feet to a 5/8–inch iron rod (with cap) found, being the beginning of a curve to the left;
- Along said curve to the left in a southwesterly direction, with a radius of 340.00 feet, a central angle of 08°11'45", an arc length of 48.64 feet, and a chord bearing South 47°29'34" West, 48.59 feet to the easterly northeast corner of Reserve A, Block 1, of Karsten Boulevard North Phase 1 and Reserve according to the plat thereof recorded in Clerk's File No. 2021034964, Brazoria County Map Records, being on the west right–of–way line of Karsten Boulevard (right–of–way width varies) according to the plat thereof recorded in Clerk's File No. 2021034964, Brazoria County Map Records, from which a 5/8–inch iron rod (with cap) found bears South 79°43' East, 0.3 feet, also from which an "X" cut in concrete found bears South 46°36'20" East, 80.00 feet, being on the east right–of–way line of said Karsten Boulevard and being on the west line of a called 5.988 acre tract conveyed to Shops at Sterling Lakes, LLC (an undivided 81% interest) and Shops at Lakehouse, LLC (an undivided 19% interest) by deed recorded in Clerk's File No. 2023026033, Brazoria County Official Public Records;

THENCE, North 54°57'27" West, 10.11 feet to the southeast corner of said Lot 20, being the northerly northeast corner of said Reserve A, from which a 5/8–inch iron rod found bears North 32°45' East, 0.3 feet;

THENCE, North 54°55'11" West, 119.14 feet to the POINT OF BEGINNING, CONTAINING 1.529 acres (66,603 square feet) of land in Brazoria County, Texas, filed in the offices of Elevation Land Solutions in The Woodlands, Texas.

STATE OF TEXAS §
COUNTY OF BRAZORIA §

We, STERLING MERIDIANA 35 GP, LLC, acting by and through _____

_____, owners of the property subdivided in this plat (hereinafter referred to as "Owner") of the 1.529 Acre tract described in the above and foregoing map of PRIMROSE SCHOOL MERIDIANA RESERVE, do hereby make and establish said subdivision and development plan of said property according to all lines, dedications, restrictions, and notations on said maps or plat and hereby dedicate to the use of the public forever, all streets (except those streets designated as private streets, or permanent access easements), alleys, parks, water courses, drains, easements and public places shown thereon for the purposes and considerations therein expressed; and do hereby bind ourselves, our heirs, successors and assigns to warrant and forever defend the title on the land so dedicated.

FURTHER, Owners have dedicated and by these presents do dedicate to the use of the public for public utility purpose forever unobstructed aerial easements. The aerial easements shall extend horizontally an additional eleven feet, six inches (11'–6") for ten feet (10'–0") perimeter ground easements or seven feet, six inches (7'–6") for fourteen feet (14'–0") perimeter ground easements or five feet, six inches (5'–6") for sixteen feet (16'–0") perimeter ground easements, from a plane sixteen feet (16'–0") above the ground level upward, located adjacent to and adjoining said public utility easements that are designated with aerial easements (U.E. and A.E.) as indicated and depicted hereon, whereby the aerial easement totals twenty one feet, six inches (21'–6") in width.

FURTHER, Owners have dedicated and by these presents do dedicate to the use of the public for public utility purpose forever unobstructed aerial easements. The aerial easements shall extend horizontally an additional ten feet (10'–0") for ten feet (10'–0") back–to–back ground easements, or eight feet (8'–0") for fourteen feet (14'–0") back–to–back ground easements or seven feet (7'–0") for sixteen feet (16'–0") back–to–back ground easements, from a plane sixteen feet (16'–0") above ground level upward, located adjacent to both sides and adjoining said public utility easements that are designated with aerial easements (U.E. and A.E.) as indicated and depicted hereon, whereby the aerial easement totals thirty feet (30'–0") in width.

FURTHER, Owners do hereby covenant and agree that all of the property within the boundaries of this plat is hereby restricted to prevent the drainage of any septic tanks into any public or private street, permanent access easement, road or alley, or any drainage ditch, either directly or indirectly.

FURTHER, Owners do hereby dedicate to the public a strip of land fifteen feet (15'–0") wide on each side of the center line of any and all bayous, creeks, gullies, ravines, draws, sloughs, or other natural drainage courses located in said plat, as easements for drainage purposes, giving the STERLING MERIDIANA 35 GP, LLC, Brazoria County, or any other governmental agency, the right to enter upon said easement at any and all times for the purposes of construction and maintenance of drainage facilities and structures.

FURTHER, Owners do hereby covenant and agree that all of the property within the boundaries of this plat and adjacent to any drainage easement, ditch, gully, creek, or natural drainage way shall hereby be restricted to keep such drainage ways and easements clear of fences, buildings, planting and other obstructions to the operation and maintenance of the drainage facility and that such abutting property shall not be permitted to drain directly into this easement except by means of an approved drainage structure.

IN TESTIMONY WHEREOF, the STERLING MERIDIANA 35 GP, LLC, acting by and through _____

_____, thereunto authorized this _____ day of _____, 20____.

STERLING MERIDIANA 35 GP, LLC

By: _____

This plat is hereby APPROVED by the City of Iowa Colony Planning and Zoning Commission, this _____ day of _____, 20____

David Hurst
Chairman

Warren Davis

Les Hosey

Robert Wall

Brenda Dillon

Brian Johnson

Terry Hayes

This plat is hereby APPROVED by the City of Iowa Colony City Council, this _____ day of _____, 20____

Wil Kennedy
Mayor

McLean Barnett

Annetta Hicks–Murray

Marquette Greene–Scott

Tim Varlack

Kareem Boyce

Sydney Hargroder

STATE OF TEXAS §
COUNTY OF BRAZORIA §

Before me, the undersigned authority, on this day personally appeared _____

_____, known to me to be the person whose name is subscribed to the foregoing instrument and acknowledged to me that he executed the same for the purposes and considerations therein expressed and in the capacity therein and herein stated.

GIVEN UNDER MY HAND AND SEAL OF OFFICE, this _____ Day of _____, 20____

Notary Public in and for the State of Texas

Printed Name: _____

My Commission expires _____

I, Paul R. Bretherton, am authorized (or registered) under the laws of the State of Texas to practice the profession of surveying and hereby certify that the above subdivision is true and accurate; was prepared from an actual survey of the property made under my supervision on the ground; that, except as shown all boundary corners, angle points, points of curvature and other points of reference have been marked with iron (or other objects of a permanent nature) pipes or rods having an outside diameter of not less than five eighths (5/8) inch and a length of not less than three (3) feet; and that the plat boundary corners have been tied to the Texas Coordinate System of 1983, south central zone.

Paul R. Bretherton
Texas Registration No. 5977

This plat is hereby APPROVED by the City of Iowa Colony City Engineer, this _____ day of _____, 20____

Dinh V. Ho, P.E.

PRELIMINARY PLAT PRIMROSE SCHOOL MERIDIANA RESERVE

A SUBDIVISION OF 1.529 ACRES OF LAND
OUT OF THE
H.T.&B.R.R. Co. SURVEY SECTION 57, A-289
BRAZORIA COUNTY, TEXAS

1 RESERVE 1 BLOCK
APRIL 2025

OWNER/
DEVELOPER: STERLING MERIDIANA 35 GP, LLC
5851 SAN FELIPE, SUITE 800
HOUSTON, TX 77057
(713) 622–0800

ENGINEER/
SURVEYOR:

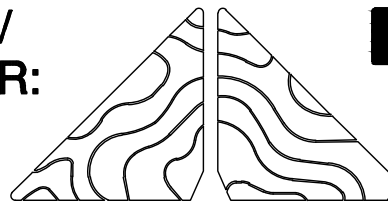

ELEVATION
land solutions
TBP# REGISTRATION NUMBER F-22671
1700 LAKESIDE BLVD, SUITE 200
THE WOODLANDS, TX 77381 832-823-2200
TBP# REGISTRATION NUMBER 10194692