



PLAT COMMITTEE

March 14, 2024

Case Number:	2024-PLT-003
Property Address:	2060 Yandes Street (Approximate Address)
Location:	Center Township, Council District #13
Petitioner:	Donna S. Cunningham, Trustee of the Donna S. Cunningham Living Trust, by Leslie Steinert
Zoning:	D-P
Request:	Approval of a Subdivision Plat to be known as Monon 21, subdividing 3.44 acres into 54 lots and four blocks.
Waiver Requested:	None
Current Land Use:	Vacant industrial
Staff Reviewer:	Linda Ahlbrand, Principal Planner II

PETITION HISTORY

This petition was automatically continued from the February 14, 2024, hearing to the March 13, 2024, hearing by a request from the petitioner. As of this writing, no new information has been submitted to the file.

STAFF RECOMMENDATION

Staff recommends that the Plat Committee **approve** and find that the plat, file-dated January 22, 2024, complies with the standards of the Subdivision regulations, subject to the following conditions:

1. That the applicant provides a bond, as required by Section 741-210, of the Consolidated Zoning and Subdivision Ordinance.
2. Subject to the Standards and Specifications of Citizens Energy Group, Sanitation Section.
3. Subject to the Standards and Specifications of the Department of Public Works, Drainage Section.
4. Subject to the Standards and Specifications of the Department of Public Works, Transportation Section.
5. That addresses and street names, as approved by the Department of Metropolitan Development, be affixed to the final plat prior to recording.
6. That the Enforcement Covenant (Section 741-701, of the Consolidated Zoning and Subdivision Ordinance) be affixed to the final plat prior to recording
7. That the Site Distance Covenant (Section 741-702, of the Consolidated Zoning and Subdivision Ordinance) be affixed to the final plat prior to recording.
8. That the Sanitary Sewer Covenant (Section 741-704, of the Consolidated Zoning and Subdivision Ordinance) be affixed to the final plat prior to recording.



9. That the Storm Drainage Covenant (Section 741-703, of the Consolidated Zoning and Subdivision Ordinance) be affixed to the final plat prior to recording.
10. That the plat restrictions and covenants, done in accordance with the rezoning commitments, be submitted prior to recording the final plat.
11. That all the standards related to secondary plat approval listed in Sections 741-207 and 741-208 of the Consolidated Zoning and Subdivision Ordinance be met prior to recording the final plat.
12. That a Topographic Map and a Traffic Control Plan, be submitted prior to recording the final plat.

PETITION OVERVIEW

SITE PLAN AND DESIGN

This site is zoned D-P and is improved with an industrial building. The site was rezoned to D-P in 2021, via 2021-ZON-104. The approved D-P development statement indicates that the proposed development would consist of 54 dwelling units, with four, single-family detached dwellings located on the southern portion of the site, and 50 single-family attached units developed on the remainder of the 3.44-acre site.

The proposed plat meets the standards of the approved D-P development statement, per 2021-ZON-104, and the subdivision regulations.

STREETS

New streets and alleys would be developed to access all lots via public rights-of-way. 21st Street would extend from Yandes Street to the west into the development and would connect a new street, an extension of the existing Alvord Street. Two new alleys would also be developed and extend to existing dead-end alleys, providing for superior access to lots.

SIDEWALKS

Sidewalks are required, per the D-P statement, throughout the development with connections to Alvord Street, Yandes Street and a potential sidewalk connection to the Monon Trail, which would require the approval of IndyParks.

GENERAL INFORMATION

Existing Zoning	D-P		
Existing Land Use	Vacant Industrial		
Comprehensive Plan	Village mixed-use		
Surrounding Context	<u>Zoning</u>	<u>Land Use</u>	
	North:	I-3	Undeveloped
	South:	D-8	Single-family dwellings
	East:	I-3 / D-8	Undeveloped / single-family dwelling
	West:	I-3	Monon Trail
Thoroughfare Plan			
Yandes Street	Local Street	60-foot existing and 48-foot proposed	
Petition Submittal Date	January 5, 2024		

SUBDIVISION PLAT REGULATIONS

741-203 Required Documents for Approval		EVALUATION
741-203.A-C – Primary Plat Requirements:	<ul style="list-style-type: none"> Plat name, Legal Description, Surveyor Seal, Scale. Boundary Lines, Existing Street Names, and dimensions. Layout of Proposed Streets – names, widths, classifications. Layout of all easements and purpose thereof. Layout of lots with numbering and dimensions. Floodway/Floodplain Delineation. Topographic Map. Area Map. 	Satisfied - except for Topographic Map
741-203.D – Traffic Control Plan	<ul style="list-style-type: none"> Traffic control street signs and devices. Traffic calming devices. Bicycle facilities. Sidewalks and pedestrian facilities. Transit facilities, such as bus stops pads or shelter. Street lighting. 	Required
741-203.E– Natural infrastructure plan (major plats containing more than 20 lots)	<ul style="list-style-type: none"> Placement of all proposed drainage facilities for the subdivision, indicating type of facility and if the facility is to be designed to be wet or dry Location of Open Space Areas of the open space common area, indicating size and general improvements Location of any Stream Protection Corridors in accordance with Section 744-205 (Stream Protection Corridors) 	Satisfied
741-205 – Waivers	<ul style="list-style-type: none"> The granting of the waiver or modification will not be detrimental to the public health, safety, or welfare or injurious to other property The conditions upon which the request is based are individual to the property for which the relief is sought and are not applicable generally to other property; Because of the particular physical surroundings, shape, or topographical conditions of the specific property involved, a particular hardship would result, as distinguished from a mere inconvenience, if the strict letter of these regulations is carried out; The resulting subdivision fulfills the purpose and intent of these regulations at an equal or higher standard than what would have been possible without the deviation; and The relief sought shall not in any manner vary from the provisions of the Zoning Ordinance, or official zoning base maps, except as those documents may be amended in the manner prescribed by law. 	None Requested
741-300 Design and Installation Standards	All proposed plats submitted for Committee approval under the provisions of these regulations shall meet these standards to the satisfaction of the Committee unless waived by the Committee.	EVALUATION

<p>741-302.A – Lots:</p> <ul style="list-style-type: none"> • <i>Comply with zoning district and any cluster approval or variance grant.</i> • <i>Lots must have positive drainage away from buildings.</i> • <i>No more than 25% of lot area may be under water.</i> • <i>Side lots lines at right angles to streets or radial to curving street line.</i> • <i>Layout of lots with numbering and dimensions.</i> • <i>Floodway/Floodplain Delineation.</i> • <i>Topographic Map.</i> 	<p>Need Topographic Map</p>
<p>741-302.B – Frontage and Access:</p> <ul style="list-style-type: none"> • <i>Through lots should be avoided except where necessary for primary arterial separation and topography challenges.</i> • <i>Triple frontage lots are prohibited.</i> • <i>Lots abutting alleys must have vehicular access exclusively from alley.</i> • <i>Lots shall not have direct access to arterial streets.</i> • <i>Non-residential plats shall provide cross-access easements to limits points of access to existing street network to no more than one per 500 feet.</i> 	<p>Satisfied</p>
<p>741-302.C – Blocks:</p> <ul style="list-style-type: none"> • <i>Shall not exceed maximum block lengths per Table 741-302.1</i> • <i>If exceeded, it must be demonstrated that:</i> <ul style="list-style-type: none"> ○ <i>There are improved pedestrian easements at intervals of 400 feet or less.</i> ○ <i>Adequate traffic calming provisions are made.</i> ○ <i>The block length must be exceeded because of physical conditions of the land.</i> 	<p>Satisfied</p>

741-303 Streets and Connectivity	All proposed plats shall allocate adequate areas for streets in conformity with the Comprehensive Plan and Official Thoroughfare Plan for Marion County, Indiana, and these regulations.	EVALUATION
	<p><i>741-303.A – General:</i></p> <ul style="list-style-type: none"> • Subdivisions shall provide a logical street layout in relation to topographical conditions, public convenience, safety, multi-modal use and the proposed use of the land to be served by such streets. <i>Triple frontage lots are prohibited.</i> • Streets shall intersect as nearly as possible at right angles. No street shall intersect another at an angle of less than 75 degrees. • Not more than two streets shall intersect at any one point. • Bicycle lanes meeting the Indiana Manual on Uniform Traffic Control Devices (IMUTCD) for location, width, and marking shall be provided along collector streets. • All streets shall be dedicated to the public. Alleys may be private. • Turn lanes or other improvements recommended by the Department of Public Works shall be added to the existing street system to minimize the impact of the connection upon the existing street system. 	<p>Satisfied</p>
	<p><i>741-303.B – Through Connectivity (Metro Context Area):</i></p> <ul style="list-style-type: none"> • Emergency vehicles must not have to use more than two different local streets (any street other than a primary arterial, a secondary arterial or a collector street) to reach their destination. • Permanently dead-ended streets and alleys, except for cul-de-sac streets, are prohibited. • All existing or platted streets that terminate at the property boundary line of a proposed subdivision shall be continued into the proposed subdivision to provide street connections to adjoining lands and streets within the proposed subdivision. • Streets entering opposite sides of another street shall be laid out either directly opposite one another or with a minimum offset of 125 ft. between their centerlines. • Whenever cul-de-sac streets are created, a 15-foot-wide pedestrian access/public utility easement shall be provided between the cul-de-sac head or street. • Subdivisions with 30 or more lots shall have more than one entrance to the existing street network. 	<p>Within Compact Context Area</p>
	<p><i>741-303.D – Cul-de-sacs (Metro Context Area):</i></p> <ul style="list-style-type: none"> • In the Metro Context Area, cul-de-sac lengths shall not exceed 500 feet or serve more than 20 dwelling units. 	<p>None proposed</p>
741-304-316 Additional Development Items		EVALUATION
	<p><i>741.304.A-C – Traffic Control Devices:</i></p> <ul style="list-style-type: none"> • <i>Street name signs, traffic control signs, bike route signs.</i> • <i>Traffic control devices for streets exceeding 900 feet in length.</i> • <i>Bicycle Facilities for subdivisions with a collector street serving more than 100 dwelling units.</i> 	<p>Required</p>

	<p>741.305 – <i>Numbering and naming:</i></p> <ul style="list-style-type: none"> • <i>Street numbering per adopted addressing guidelines.</i> • <i>Streets that are extensions or continuations of existing or approved streets must bear the name of such existing street.</i> 	Required
	<p>741.306 – <i>Sidewalks:</i></p> <ul style="list-style-type: none"> • <i>Sidewalks shall be provided along all internal and external streets.</i> 	Required
	<p>741.307-309 – <i>Easements, Utilities, Stream Protection Corridors:</i></p> <ul style="list-style-type: none"> • <i>Utility easements shall be located along lot lines and shall be a minimum of 10 feet.</i> • <i>All BMPs and drainage facilities must be located within an easement. The easement must accommodate adequate access for maintenance.</i> • <i>Generally, pedestrian easements shall be 15 feet in width and be considered open to the public unless specifically declared otherwise.</i> • <i>All utilities shall be located underground.</i> • <i>All subdivisions must be designed in accordance with the Stream Protection Corridor requirements of Section 744-205.</i> 	Satisfied
	<p>741.310 – <i>Common Areas, Open Space and Public Sites (Compact Context Area):</i></p> <ul style="list-style-type: none"> • <i>Required for subdivisions with more than 20 dwelling units.</i> • <i>Access easements shall be provided to connect all common areas to a public street right-of-way. The minimum width of such access must be at least 15 feet.</i> • <i>Basic Open Space Requirements: Multi-purpose path, natural landscaping area, entrance landscaping.</i> • <i>Additional Open Space Requirements: Community Garden, dog park, game court, picnic area, playground, pool, etc. Additional component required for every 30 additional dwelling units overall.</i> • <i>Reservation of land for public/semi-public purpose.</i> 	Satisfied
	<p>741-312 – <i>Monuments</i></p> <ul style="list-style-type: none"> • <i>Permanent reference monuments shall be placed in the subdivision by a Professional Surveyor. Where no existing permanent monuments are found, monuments must be installed no more than 600 feet apart in any straight line and in accordance with the schedule in Table 741-312-1.</i> 	Satisfied
	<p>741.313 – <i>Flood Control:</i></p> <ul style="list-style-type: none"> • <i>All development shall comply with all provisions of Section 742-203 (Flood Control Zoning District).</i> • <i>Floodway and Floodway Fringe zones shall be delineated and labeled on the primary plat and the plat to be recorded.</i> • <i>For Zone AE areas, the plat must show the BFE topographic line.</i> • <i>For Zone A areas, the plat must show the delineation study with the floodway and floodway fringe lines shown on the FIRM maps.</i> 	Satisfied
	<p>741.316 – <i>Street Lighting:</i></p> <ul style="list-style-type: none"> • <i>All subdivisions must be designed and constructed in accordance with the Street Lighting requirements of Section 744-600 (Street and Exterior Lighting).</i> 	Required

EXHIBITS

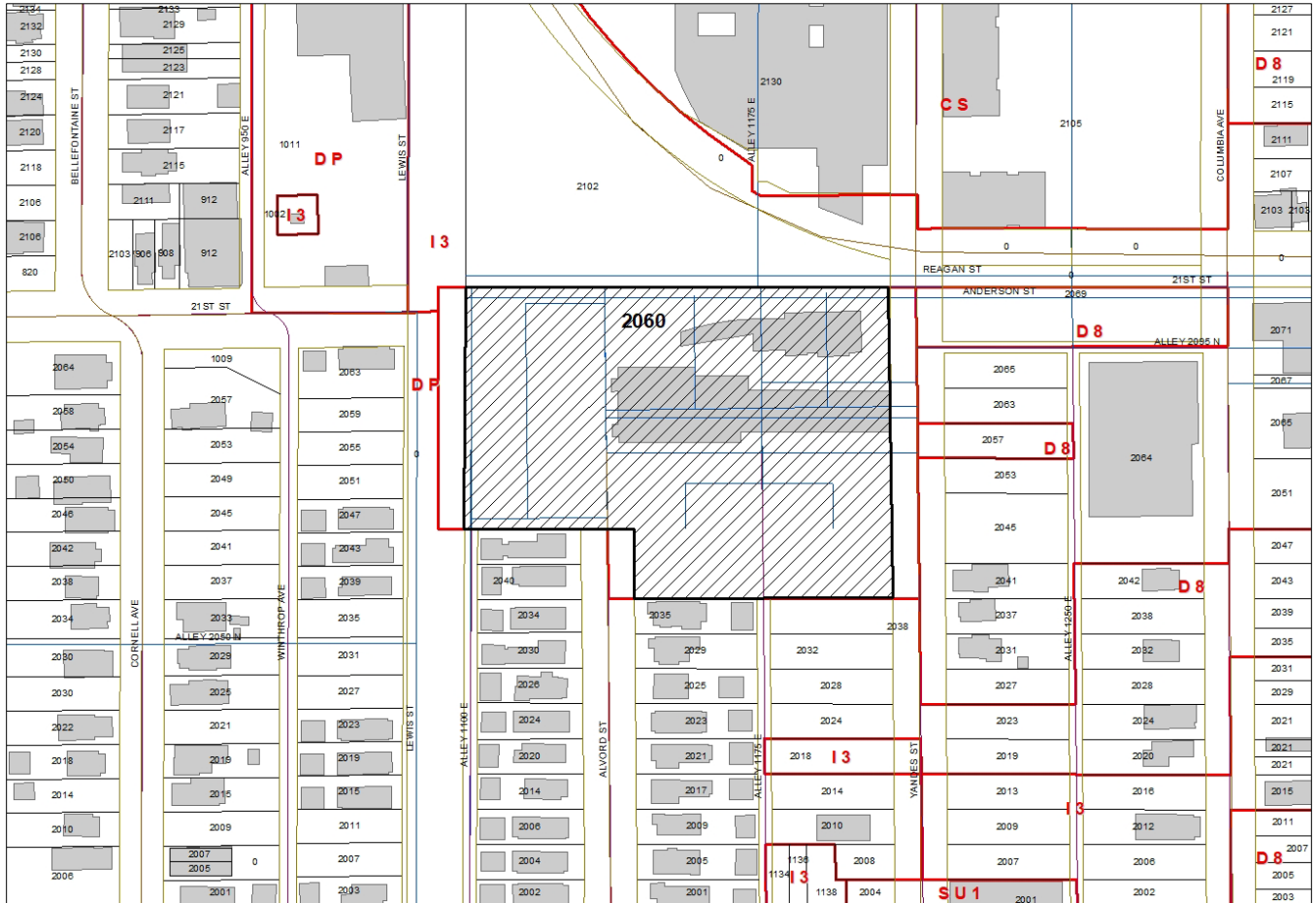

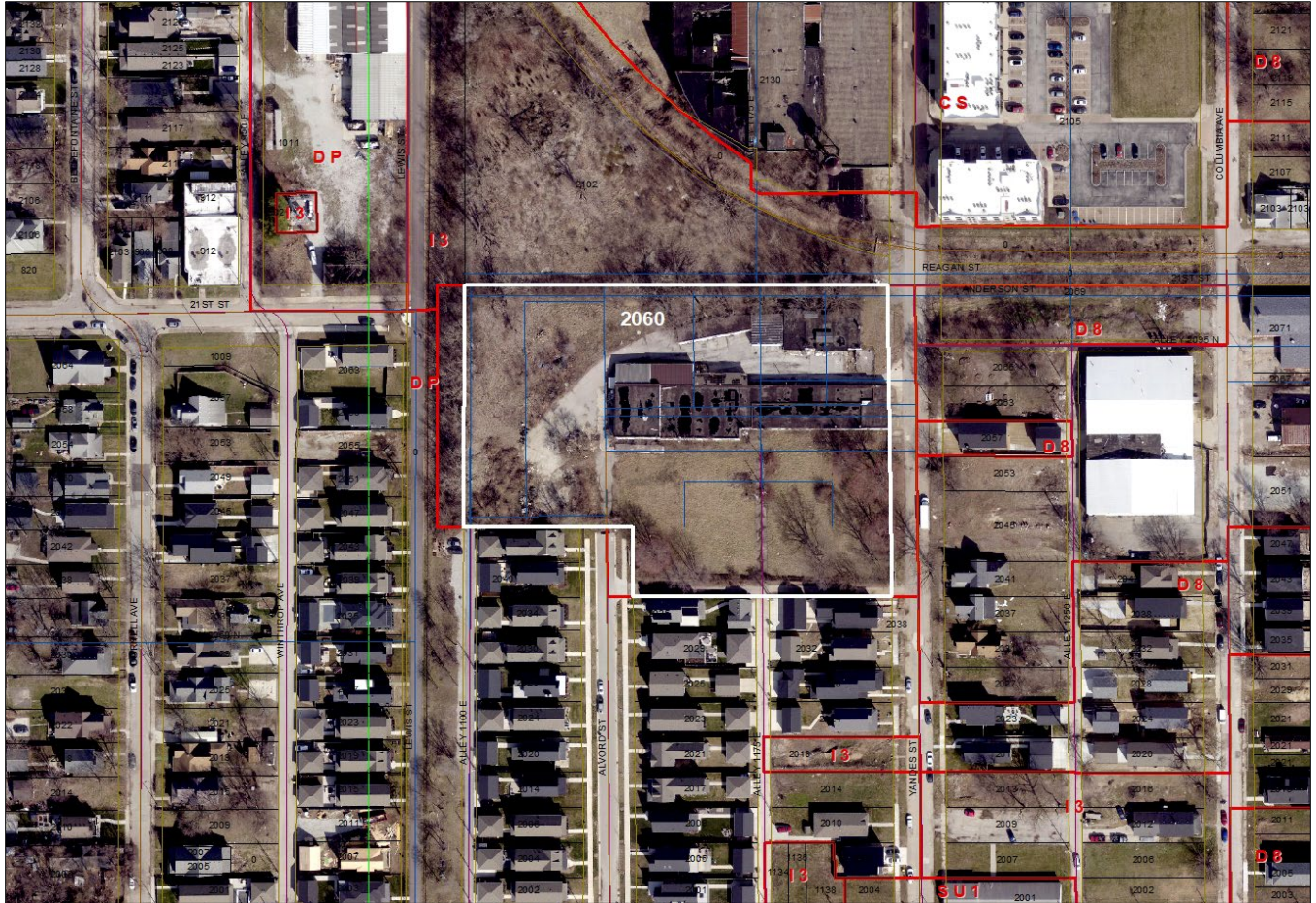

MONON 21 SUBDIVISION
A REPLAT OF LOTS 13, 14, 15, 18 AND 17 IN BLOCK 18 AND LOTS 10, 11, 12, 13,
14, 15, 16, 17, 18, 19, 20, 21, 22, 23, 24, 25 IN BLOCK 19 IN SA. FLETCHERS JR.'S
NORTHEAST ADDITION TO THE CITY OF INDIANAPOLIS.

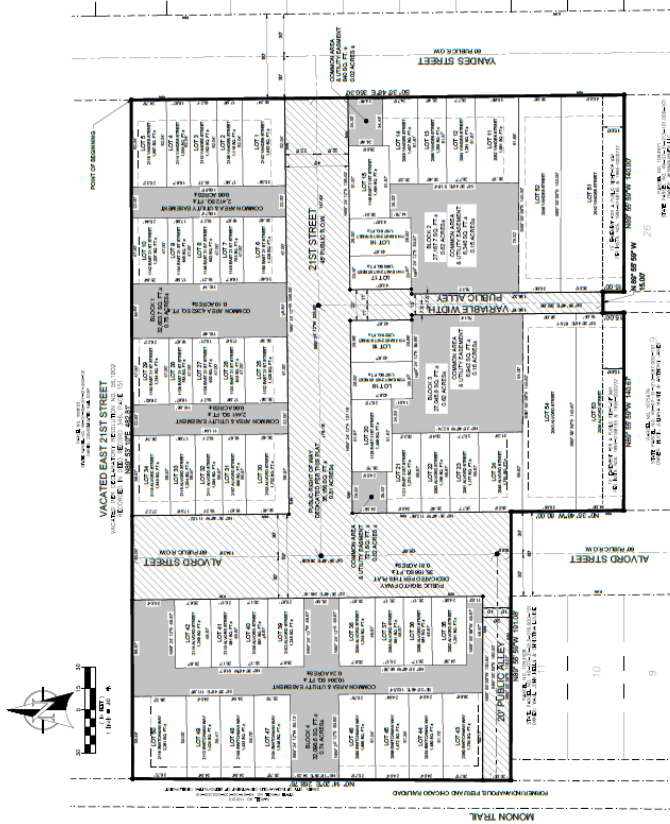

LAND DESCRIPTION:
THE PART HEREIN DESCRIBED AS MONON 21 SUBDIVISION, BEING A REPLAT OF LOTS 13, 14, 15, 18 AND 17 IN BLOCK 18 AND LOTS 10, 11, 12, 13, 14, 15, 16, 17, 18, 19, 20, 21, 22, 23, 24, 25 IN BLOCK 19 IN SA. FLETCHERS JR.'S NORTHEAST ADDITION TO THE CITY OF INDIANAPOLIS, INDIANA, ALSO BEING A PART OF THE LANDS NOW OWNED BY THE COMPANY, CONTAINED WITHIN THE PLAN AND INSTRUMENT NUMBER RECORDED IN THE OFFICE OF THE RECORDER OF MONON COUNTY, INDIANA UNDER PARTICULAR RECORDS AS BEING AT THE NORTHEAST CORNER OF LOT 28 IN SA. FLETCHER, JR. NORTH ADDITION TO THE CITY OF INDIANAPOLIS, INDIANA AS RECORDED IN THE OFFICE OF THE RECORDER OF MONON COUNTY, INDIANA UNDER INSTRUMENT NUMBER [REDACTED].

ABSTRACT OF TITLE:
THIS PLAT IS BASED ON AN ALTA SURVEY CONDUCTED BY THE SURVEYOR, AS COMPLETED BY FORECLOSURE, AND THE RECORDS OF MONON COUNTY, INDIANA. THE INSTRUMENT NUMBER RECORDED IN THE OFFICE OF THE RECORDER OF MONON COUNTY, INDIANA, IS [REDACTED]. THIS SUBDIVISION CONSISTS OF 24 LOTS, 13, 14, 15, 18 AND 17 IN BLOCK 18 AND LOTS 10, 11, 12, 13, 14, 15, 16, 17, 18, 19, 20, 21, 22, 23, 24, 25 IN BLOCK 19, SUBDIVISION WITH PUBLIC UTILITIES AND COMMON AREAS, AND IS SUBJECT TO ALL RIGHTS AND INTERESTS OF THE PUBLIC. THE COMMON AREAS AND DIMENSIONS ARE SHOWN IN THE PLAT. THE DIMENSIONS OF THE LOTS AND COMMON AREAS ARE SHOWN IN THE PLAT. THE DIMENSIONS OF THE LOTS AND COMMON AREAS ARE SHOWN IN THE PLAT. THE DIMENSIONS OF THE LOTS AND COMMON AREAS ARE SHOWN IN THE PLAT.

OWNER CERTIFICATION:
I, [REDACTED], MANAGER AND DECLARANT OF MONON 21, LLC, DO HEREBY CERTIFY THAT I AM AN INDIVIDUAL AND NOT A CORPORATION, PARTNERSHIP, JOINT VENTURE, TRUST, OR OTHER ENTITY. I HAVE READ AND UNDERSTAND THE CONTENTS OF THIS INSTRUMENT AND THE PUBLIC RECORDS TO WHICH IT REFERS. I HAVE BEEN ADVISED BY AN ATTORNEY THAT THE INSTRUMENT IS IN CONFORMANCE WITH THE LAWS OF THE STATE OF INDIANA. I HAVE BEEN ADVISED BY AN ATTORNEY THAT THE INSTRUMENT IS IN CONFORMANCE WITH THE LAWS OF THE STATE OF INDIANA. I HAVE BEEN ADVISED BY AN ATTORNEY THAT THE INSTRUMENT IS IN CONFORMANCE WITH THE LAWS OF THE STATE OF INDIANA.

STATE OF INDIANA
COUNTY OF MONON
I am a resident of _____ County, State of _____
My Commission expires _____
I am a resident of _____ County, State of _____
My Commission expires _____
I am a resident of _____ County, State of _____
My Commission expires _____

PREPARED FOR: MONON 21, LLC 1829 CENTRAL AVE. STE. 100 INDIANAPOLIS, INDIANA 46202 PHONE: 317-688-8444 FAX: 317-688-8478	
PREPARED BY: CENTRAL STATES CONSULTING, LLC 3900 STATE ST. SUITE 200 INDIANAPOLIS, INDIANA 46204 PHONE: 317-688-8444 FAX: 317-688-8478	
MONON 21 SUBDIVISION 3900 STATE ST. SUITE 200 INDIANAPOLIS, INDIANA 46204 PHONE: 317-688-8444 FAX: 317-688-8478	

PHOTOS



View of southern boundary of the site, from Yandes Street, looking west



View of eastern boundary along Yandes Street, looking north



View of an existing industrial building along the northern portion of the site, from Yandes Street



View of southeastern boundary of the site looking west



View of existing terminus of an alley looking north into the site (a new alley will extend from this point north)



View of a large portion of the subject site



View of Monon Trail – west boundary of site



View of Monon Trail, and subject site beyond, from 21st Street, looking east