

LAYOUT EXHIBIT
MARYVILLE
BUCHANAN COUNTY, IOWA

9.88 AC.



CIVIL ENGINEERS
LAND PLANNERS
LAND SURVEYORS
LANDSCAPE ARCHITECTS
ENVIRONMENTAL SPECIALISTS

1917 S. GILBERT ST.
IOWA CITY, IOWA 52240
(319) 351-8282
www.mmsconsultants.net

STANDARD LEGEND AND NOTES

- PROPERTY &/or BOUNDARY LINES
- CONGRESSIONAL SECTION LINES
- RIGHT-OF-WAY LINES
- EXISTING RIGHT-OF-WAY LINES
- CENTER LINES
- EXISTING CENTER LINES
- LOT LINES, INTERNAL
- LOT LINES, PLATTED OR BY DEED
- PROPOSED EASEMENT LINES
- EXISTING EASEMENT LINES
- BENCHMARK
- RECORDED DIMENSIONS
- CURVE SEGMENT NUMBER
- EXIST- 22-1
- PROPOSED
- POWER POLE
- POWER POLE W/DROP
- POWER POLE W/TRANS
- POWER POLE W/LIGHT
- GUY POLE
- WATER VALVE
- SANITARY MANHOLE
- FIRE HYDRANT
- DRAINAGE MANHOLE
- CURB INLET
- FENCE LINE
- EXISTING SANITARY SEWER
- PROPOSED SANITARY SEWER
- EXISTING STORM SEWER
- PROPOSED STORM SEWER
- WATER LINES
- ELECTRICAL LINES
- TELEPHONE LINES
- GAS LINES
- CONTOUR LINES (1' INTERVAL)
- PROPOSED GROUND
- EXISTING TREE LINE
- EXISTING DECIDUOUS TREE & SHRUB
- EXISTING EVERGREEN TREES & SHRUBS

THE ACTUAL SIZE AND LOCATION OF ALL PROPOSED FACILITIES SHALL BE VERIFIED WITH CONSTRUCTION DOCUMENTS, WHICH ARE TO BE PREPARED AND SUBMITTED SUBSEQUENT TO THE APPROVAL OF THIS DOCUMENT.

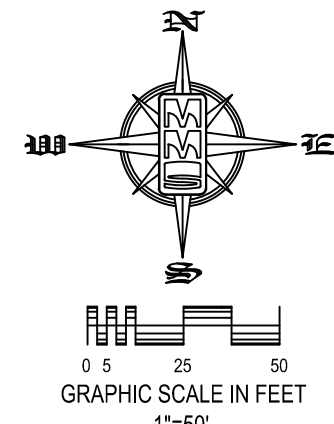

LOT A CONTAINS 1.01 ACRES, AND IS TO BE DEDICATED TO BUCHANAN COUNTY FOR PUBLIC RIGHT-OF-WAY FOR GOLF COURSE BOULEVARD.

LOTS	ZONING	SETBACKS
LOTS 1 - 3	R-3 (Multiple Residence District)	FRONT -30 FEET REAR -30 FEET SIDE (INTERIOR) -10 FEET
MINIMUM LOT AREA	10,000 SF (Multiple Residence District)	
MINIMUM LOT WIDTH/DEPTH	66 FEET (Multiple Residence District)	

LEGAL DESCRIPTION FOR MARYVILLE:

Commencing at the Southeast corner of the Northeast Quarter of the Northeast Quarter of Section 32, Township 89 North, Range 9 West of the Fifth Principal Meridian, Buchanan County, Iowa; Thence South 87°50'18" West along the South line of said Northeast Quarter, a distance of 503.13 feet to the Point of Beginning; Thence continuing South 87°50'18" West along said South line, 979.81 feet to a point on the East line of Lot A of River Ridge, recorded in Document #2004R0491, in the Office of the Buchanan County Recorder, said line also being the Right of Way of a private drive; Thence North 01°24'31" West along said East line, a distance of 60.89 feet; Thence North 21°45'04" East along said East line, a distance of 60.53 feet; Thence Northeasterly 35.50 feet along said East line, also being the arc of a 83.42 foot radius curve, concave Northwesterly, whose 35.23 foot chord bears North 09°33'39" East, to the Southwest corner of Parcel "C", recorded in Document #2014R02557, in the Office of the Buchanan County Recorder; Thence North 88°22'21" East along the South line of said Parcel "C", a distance of 73.05 feet to the Southeast corner of said Parcel "C"; Thence North 01°37'43" West along the East line of said Parcel "C", a distance of 85.28 feet to the Northeast corner of said Parcel "C"; Thence South 88°21'31" West, along the North Line of said Parcel "C", a distance of 96.68 feet to the Northwest corner of said Parcel "C" also being a point on the East line of said Lot A, River Ridge; Thence North 22°38'48" West along said East line, a distance of 22.22 feet; Thence North 01°24'31" West along said East line, a distance of 52.32 feet; Thence Northeasterly 308.88 feet along said East line, also being the arc of a 308.88 foot radius curve, concave Southeasterly, whose 159.89 foot chord bears North 13°35'29" East, to a point on a Southerly line of said River Ridge, also being the Southwest corner of Lot 27 of said River Ridge; Thence North 88°07'25" East along said Southerly line, a distance of 769.85 feet; Thence South 01°37'36" East along said Southerly line, a distance of 51.42 feet; Thence North 88°23'54" East along said Southerly line, a distance of 168.24 feet; Thence South 01°37'51" East, a distance of 406.33 feet to the point of beginning. Said Maryville contains 9.88 acres and is subject to easements and restrictions of record.

RIVER RIDGE ADDITION
IN ACCORDANCE WITH THE PLAT THEREOF RECORDED AS DOCUMENT #2004R0191 OF THE RECORDS OF THE BUCHANAN COUNTY RECORDER'S OFFICE

NE1/4 - NE1/4
SECTION 32-T89N-R9W

NE1/4 - SE1/4
SECTION 32-T89N-R9W

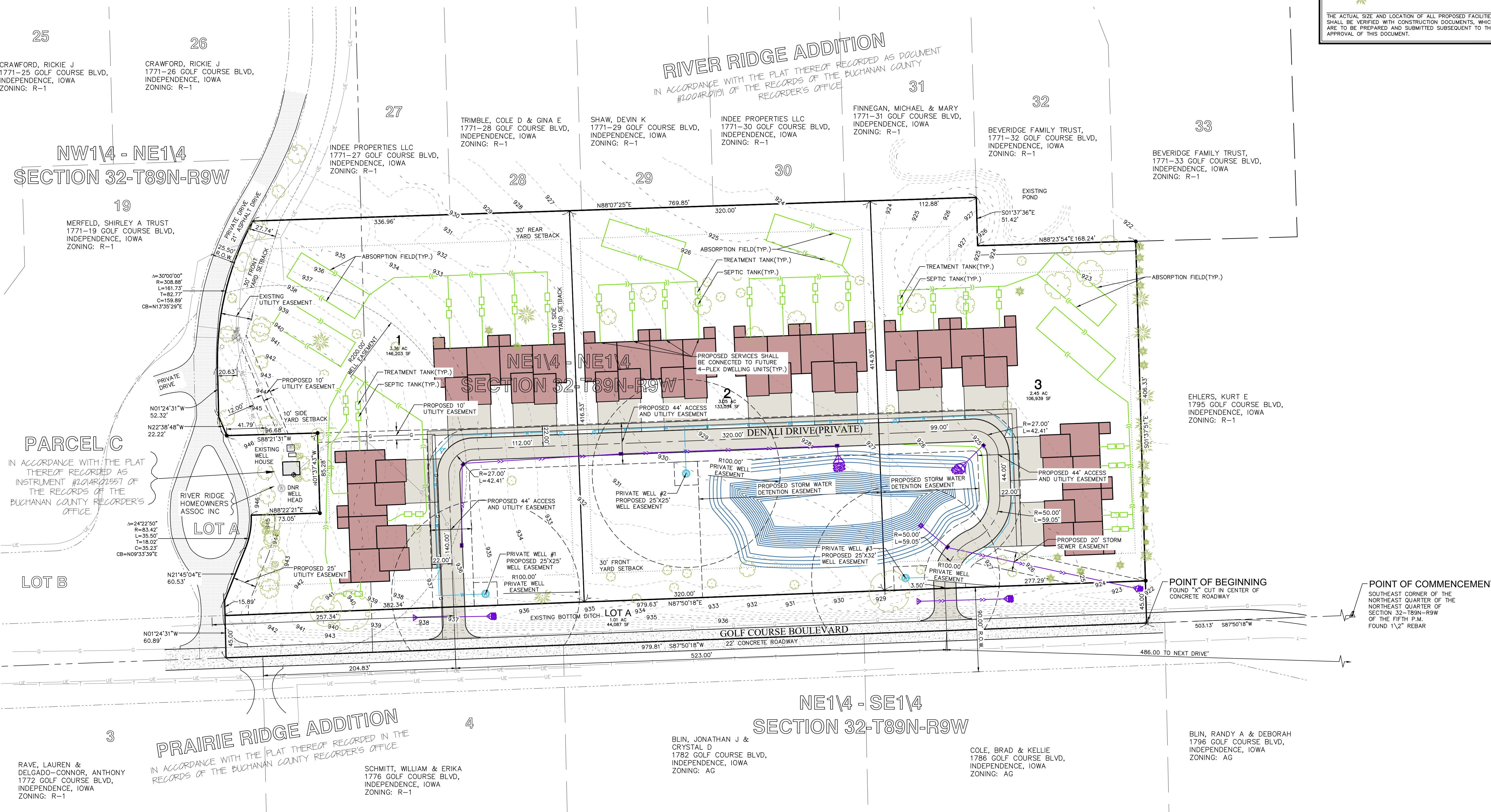

LAYOUT EXHIBIT

MARYVILLE
BUCHANAN COUNTY,
IOWA

MMS CONSULTANTS, INC.

Date:	11-03-23
Designed by:	JDM
Field Book No:	1350
Drawn by:	TAV
Scale:	1"=50'
Checked by:	JDM
Sheet No:	1
Project No:	11617-001
of:	1