

118 3rd Ave NE Independence, Iowa 50644 ph: (319) 334-7077

PROJECT No.	25801	FLD.BK.No.	PAGE
-------------	-------	------------	------

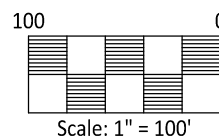
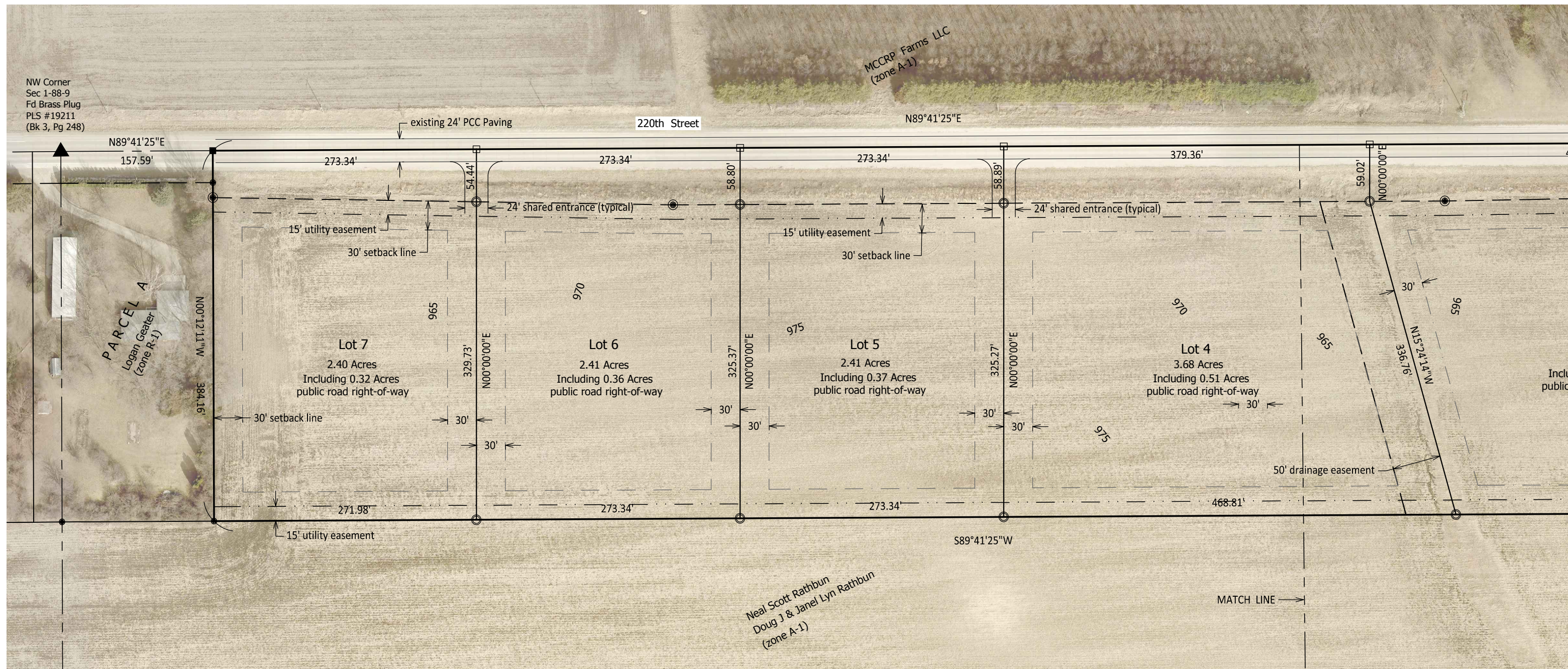

Reference of Existing Survey Documents of Record:

1. Plat of Survey of Parcel I, doc. #2025R00146
2. Plat of Survey of Parcel A, doc. #2022R00102
3. Plat of Survey of Parcel G, doc. #2021R02005

Owner and Subdivider:
Michael J. Rosburg
2218 220th Street
Independence, Iowa 50644
(319)334-0300

Prepared by:
Lawrence G. Crawford PE & PLS
Crawford Engineering & Surveying, Inc.
118 3rd Ave NE
Independence, Iowa 50644
(319)334-7077

Rosburg First Addition to
Buchanan County, Iowa

Sheet 2

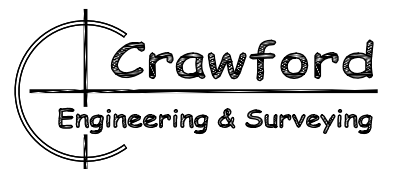

118 3rd Ave NE Independence, Iowa 50644 ph: (319) 334-7077
PROJECT No. 25801 FLD.BK.No. PAGE

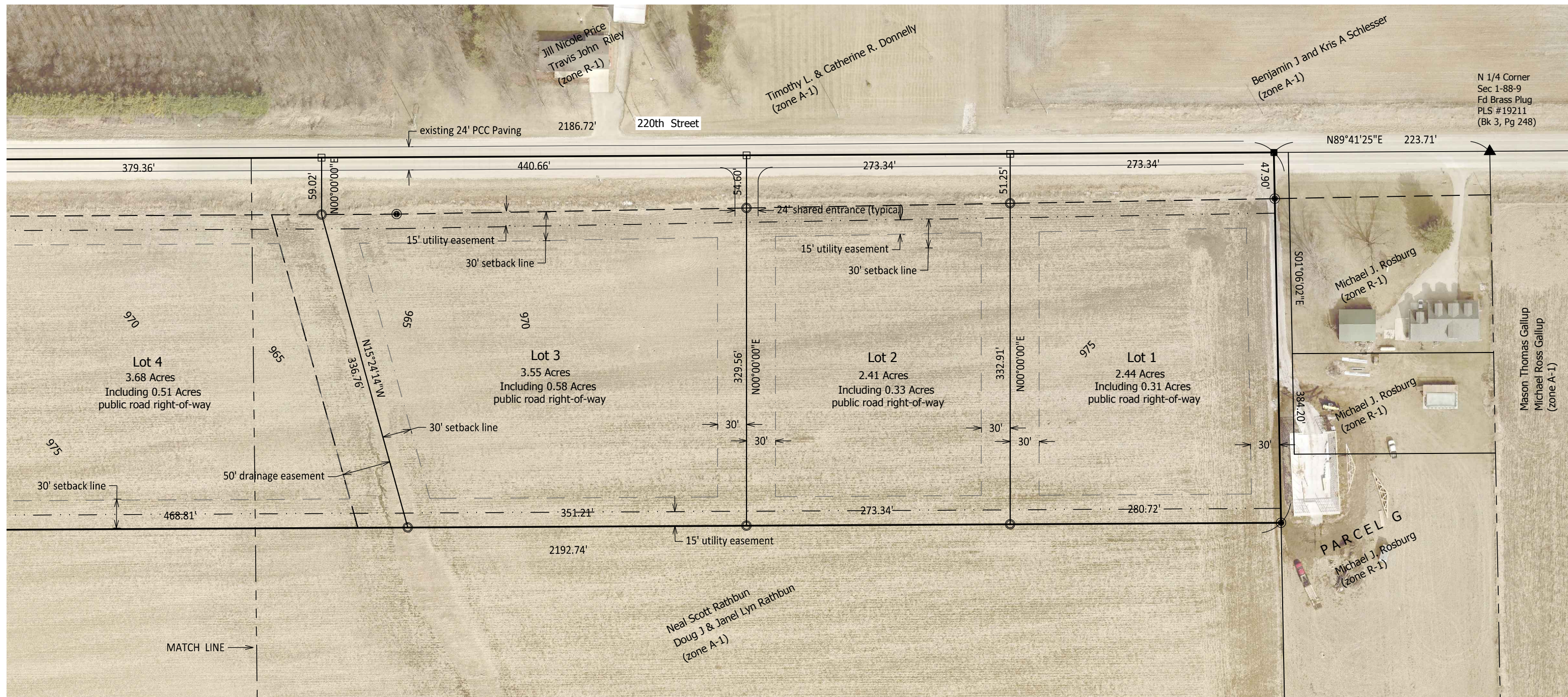

Reference of Existing Survey Documents of Record:

1. Plat of Survey of Parcel I, doc. #2025R00146
2. Plat of Survey of Parcel A, doc. #2022R00102
3. Plat of Survey of Parcel G, doc. #2021R02005

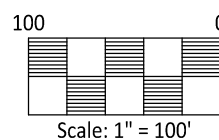

Owner and Subdivider:
Michael J. Rosburg
2218 220th Street
Independence, Iowa 50644
(319)334-0300

Prepared by:
Lawrence G. Crawford PE & PLS
Crawford Engineering & Surveying, Inc.
118 3rd Ave NE
Independence, Iowa 50644
(319)334-7077

Rosburg First Addition to
Buchanan County, Iowa

Sheet 3

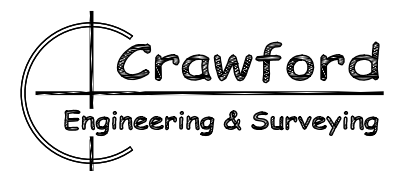

118 3rd Ave NE Independence, Iowa 50644 ph: (319) 334-7077
PROJECT No. 25801 FLD.BK.No. PAGE