

Request Budget					
Request Name:					
Request Expenses	Total Request Cost	CF Request	Other Funding Amt	Other Funding Source	Other Funding Status
Concrete	\$ 3,500.00	\$ 1,000.00	\$ 2,500.00	in kind	
Culvert 40ft 12inch	\$ 565.00	\$ -	\$ 565.00	donated	
2 park benches	\$ 1,458.00		\$ 1,458.00	donated	
pick-nick table	\$ 729.00		\$ 729.00	donated	
way finding kiosk	\$ 850.00	\$ 650.00	\$ 200.00	donated	
solor lights	\$ 500.00	\$ 400.00	\$ 100.00	donated	
bike racks	\$ 675.00	\$ -	\$ 675.00	donated	
fillsand/ excavating	\$ 9,300.00	\$ -	\$ 9,300.00	donated	
building Met's.	\$ 14,998.00	\$ 11,498.00	\$ 3,500.00	donated	
labor	\$ 8,500.00	\$ 4,000.00	\$ 4,500.00	donated	
Total	\$ 41,075.00	\$ 17,548.00	\$ 23,527.00		
Instructions:					
Enter each expense line item for the request in the Request Expenses column (Column A). In the Total Request Cost column, enter the total cost for the corresponding line item (Column B). The cost of the line item that is being requested from the CF is entered into the CF Request column (Column C). Any additional funding amounts for each request expense are entered separately by funding source (Column D). Enter the appropriate funding status for each funding source in the Funding Status column (Column F). You may add more rows as needed. The Total Request Cost column must equal the CF Request column plus the Other Funding Source Column.					
NOTE: In-kind services or discounts should be included in the Total Request Cost column at a rate your organization would have to pay a vendor and the amount equal to this should be shown in the Other funding Amt column as an income.					
Funding Source Definitions:					
Agency - Funds from the organization's budget or reserves					
In-Kind Services - Labor or other services provided at discount or no cost or by volunteers					
Grant - Grant funds for this request other than those from this CF, including grants from other CFNEIA Affiliates					
Donations - Funds received from private individuals or businesses					
United Way - Funds received through United Way organizations					
Other - Funds from a source not listed					
Funding Status Definitions:					
Pending - Funds have been sought, but are awaiting approval/denial					
Secured - Funds have been committed but not received by the organization					
Received - Funds have been received and are earmarked for the request					

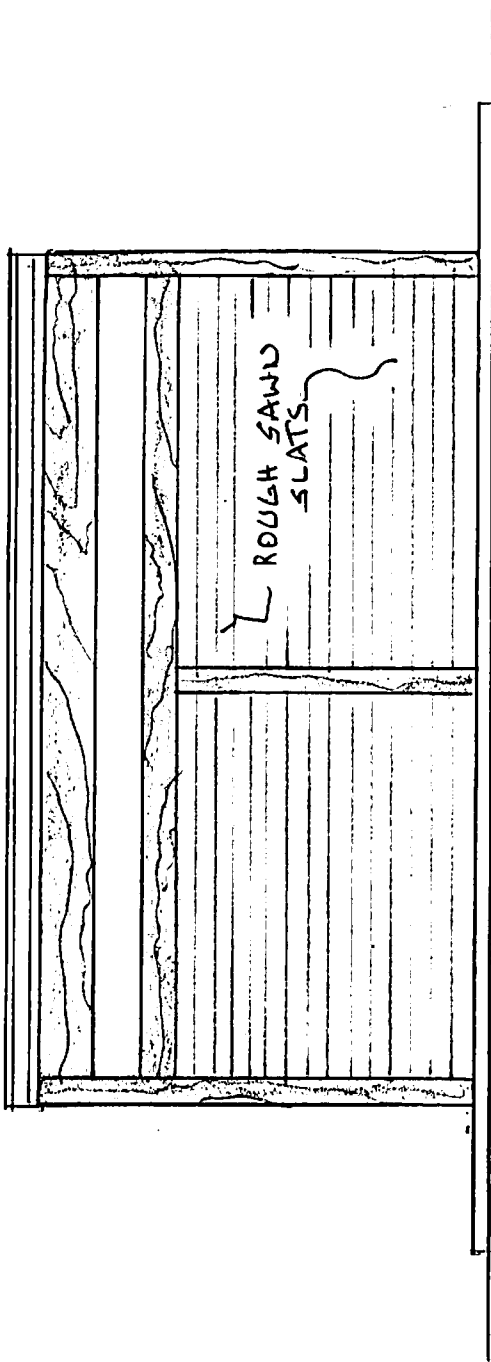

FRONT ELEVATION

SCALE: $\frac{1}{4}" = 1'-0"$

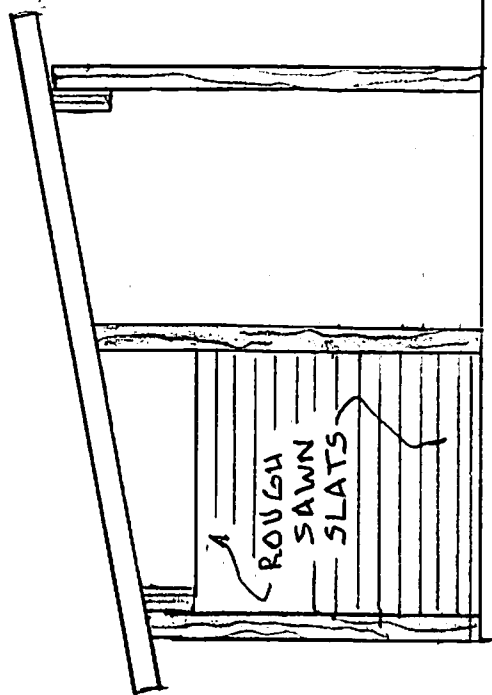

END ELEVATION

SCALE: $\frac{1}{4}" = 1'-0"$

SHELTER FOR
BIKE TRAIL

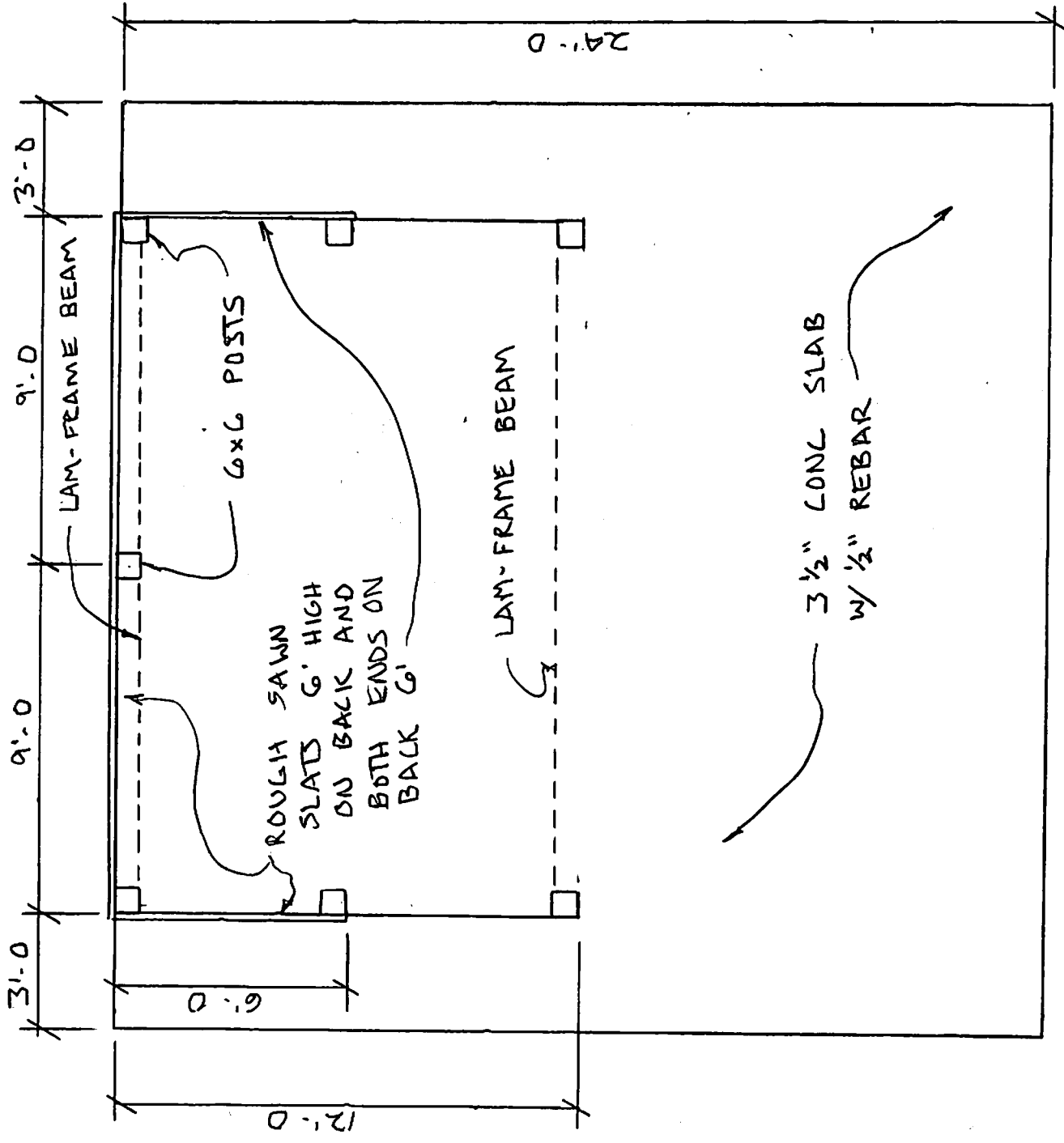

FLOOR PLAN

SCALE: 1/4" = 1'-0"

SHelter FOR
BIKE TRAIL

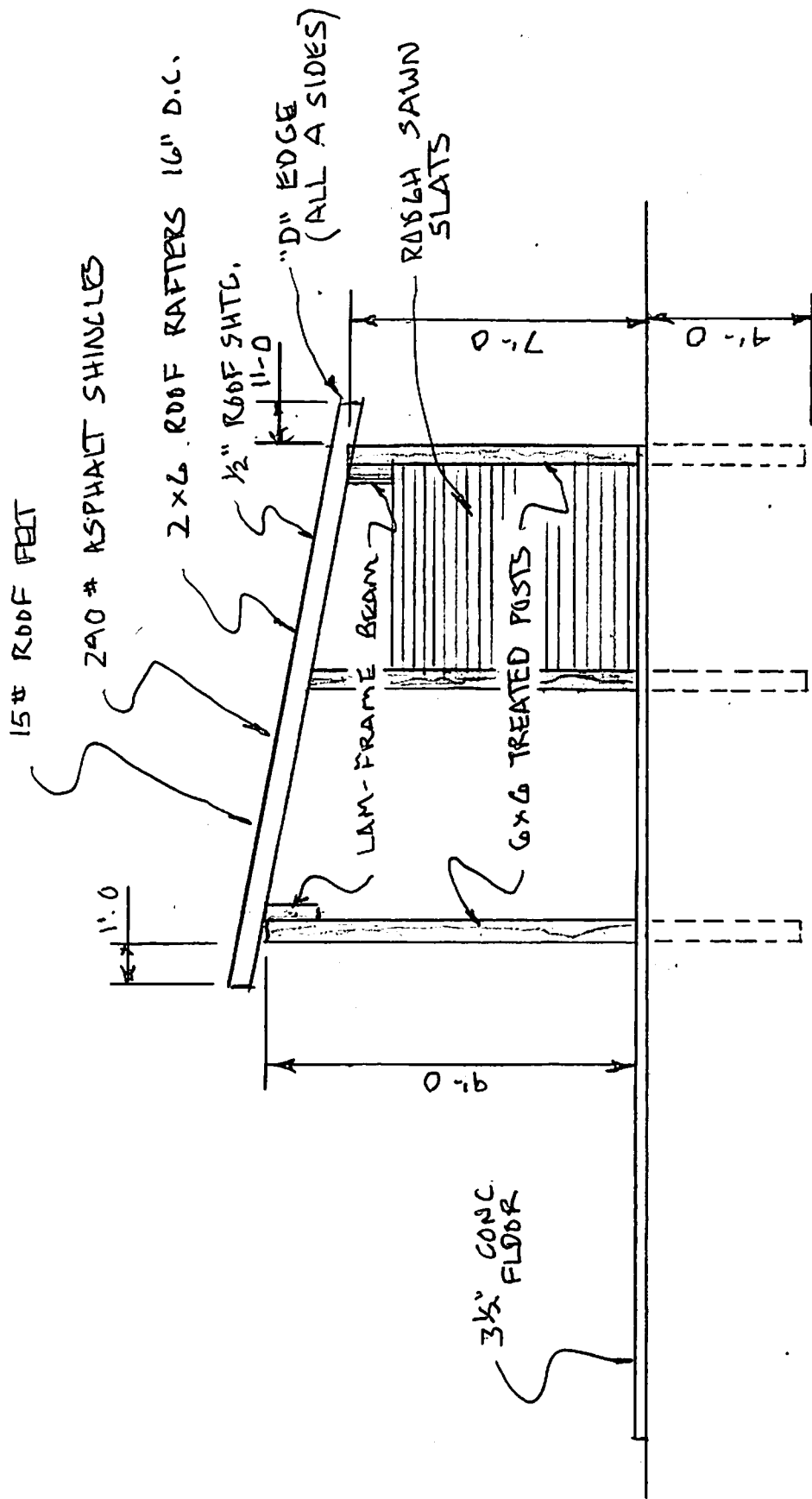

WALL SECTION

SCALE: 1/4" = 1'-0

SHELTER FOR
BIKE TRAIL