

# ROPER BUILDINGS

## JARED IMBLER BUILDING

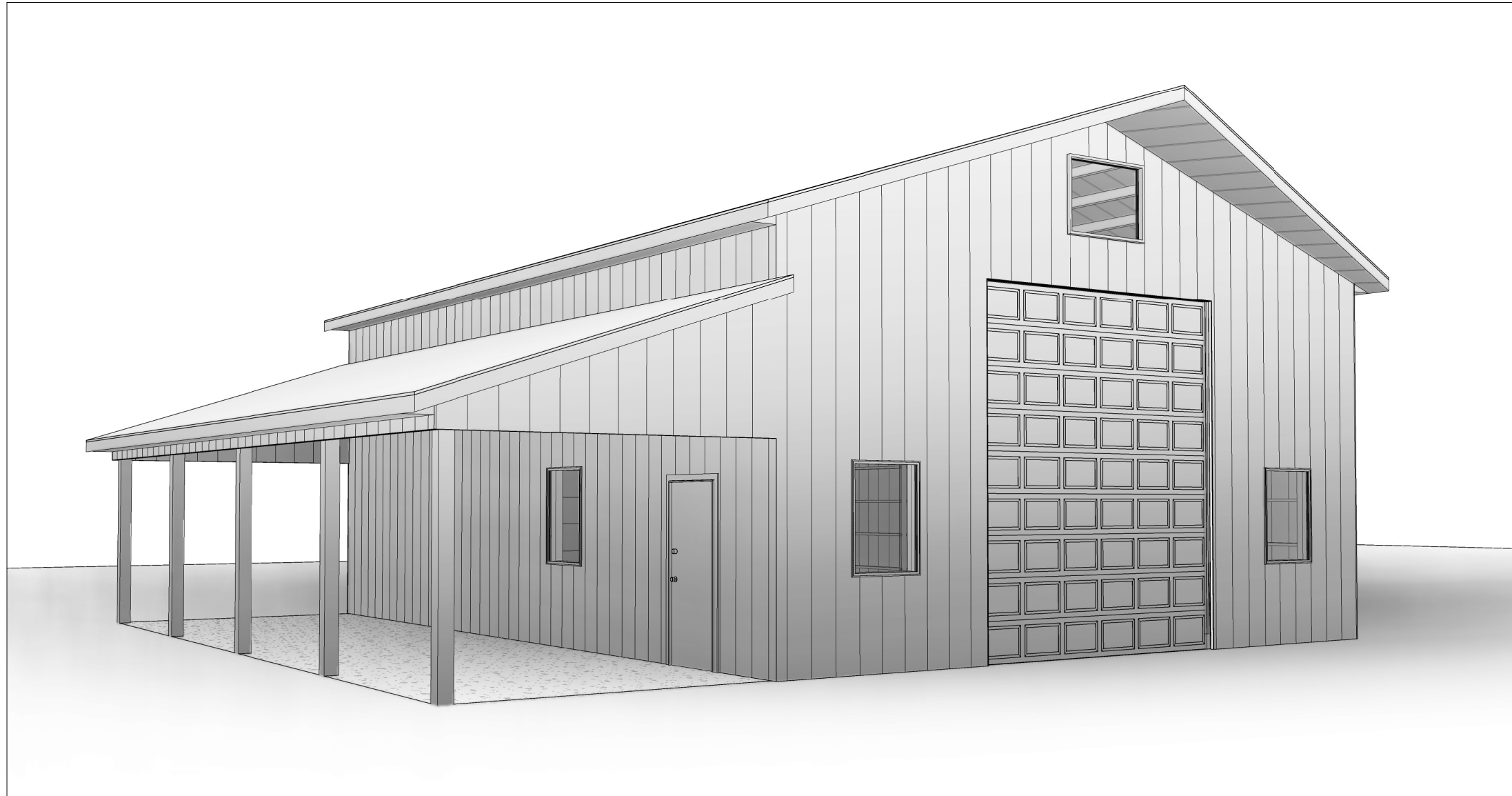

### DRAWING INDEX

A0	Title Page
A1	Foundation Plan
A2	First Floor Plan
A3	Girt Plans
A4	Roof Plan
A5	Elevations
A6	Panel Layouts
A7	Details 1
A8	Details 2
A9	Engineering Notes

### CONTACTS

#### DRAFTING:

RAW DESIGN  
CONTACT: CHRIS CARLTON  
PHONE: (801) 879-6114

#### ENGINEERING:

PRICE ENGINEERING  
CONTACT: KYLE PRICE  
PHONE: (801) 791-6274

#### CONTRACTOR:

DMLP RESOURCES/  
ROPER BUILDINGS  
PHONE: (801) 689-3630

### BUILDING INFORMATION

#### BUILDING INFORMATION:

DIMENSIONS: 30' x 40' = 1,200 Sq. Ft.  
LEAN DIMENSIONS: 12' x 40'  
LEAN SQUARE FOOTAGE: 480 Sq. Ft.  
TOTAL SQUARE FOOTAGE: 1,680 Sq. Ft.

#### SITE INFORMATION:

ADDRESS:  
253 North 600 East  
Hyrum, UT 84319

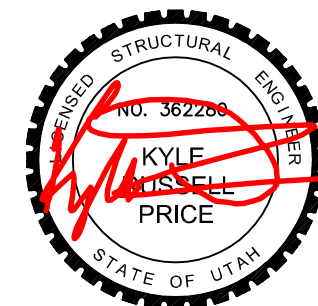

04/16/2021

DATE:

4/16/2021

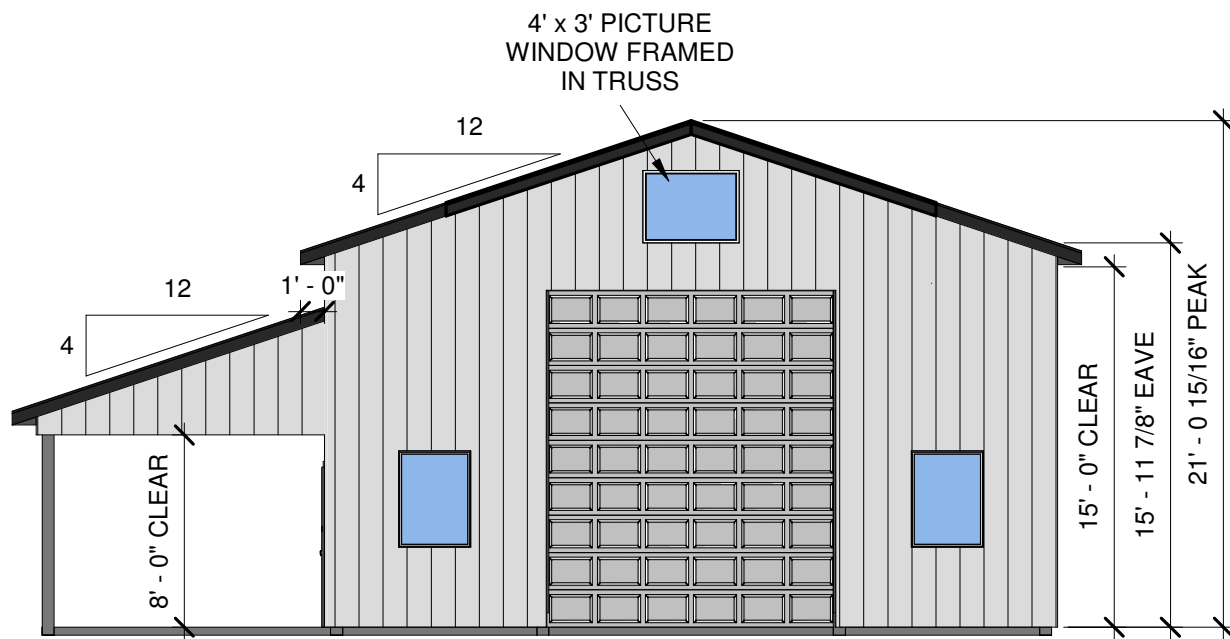

1 WEST ELEVATION  
1/8" = 1'-0"

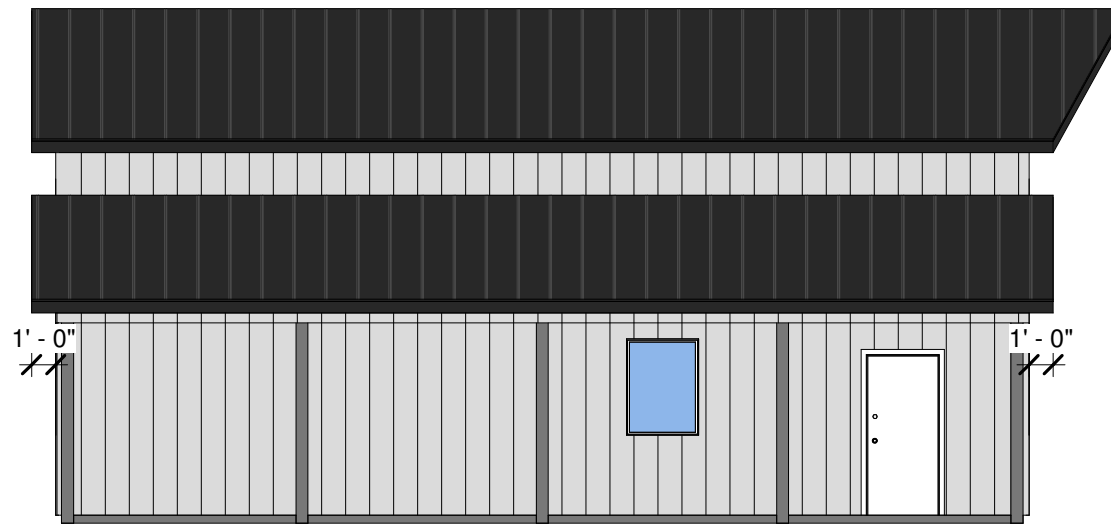

2 NORTH ELEVATION  
1/8" = 1'-0"

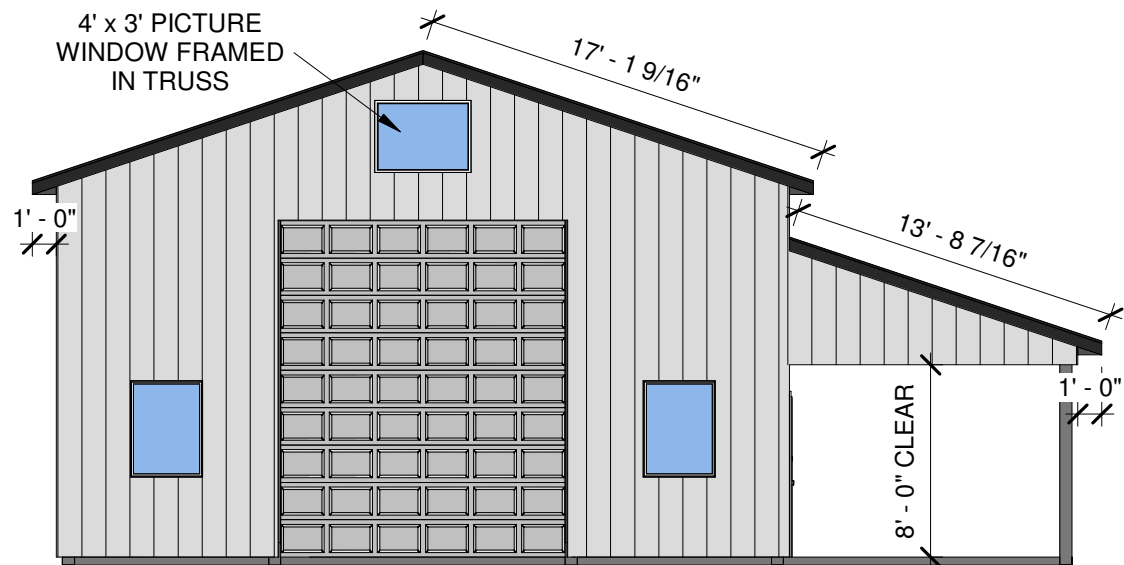

3 EAST ELEVATION  
1/8" = 1'-0"

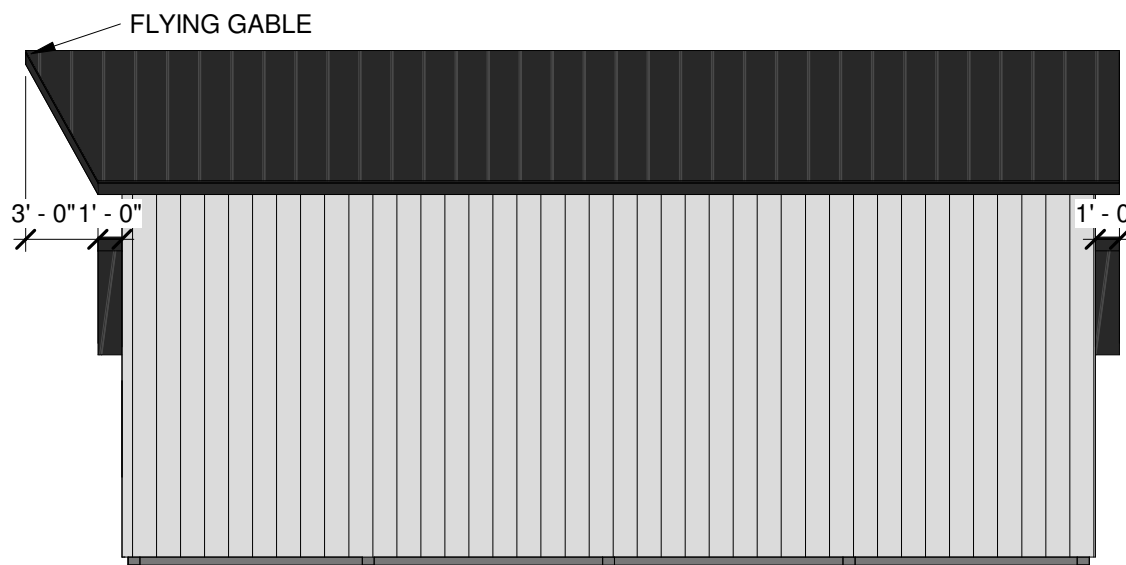

4 SOUTH ELEVATION  
1/8" = 1'-0"