

Plotted By: Abbott, Nora Sheet Set: Watermark — PH1 Layout: L1.00 October 30, 2025 12:55:05pm K:\ORL\LA\249599001_Watermark_Phase 1\CAD\CONSTR\Plan\Streets\L1.00 — LANDSCAPE PLAN.dwg
This document, together with the concepts and designs presented herein, is an instrument of service, is intended only for the specific purpose and client for which it was prepared. Release of and improper reliance on this document without written authorization and adaptation by Kimley-Horn and Associates, Inc. shall be without liability to Kimley-Horn and Associates, Inc.

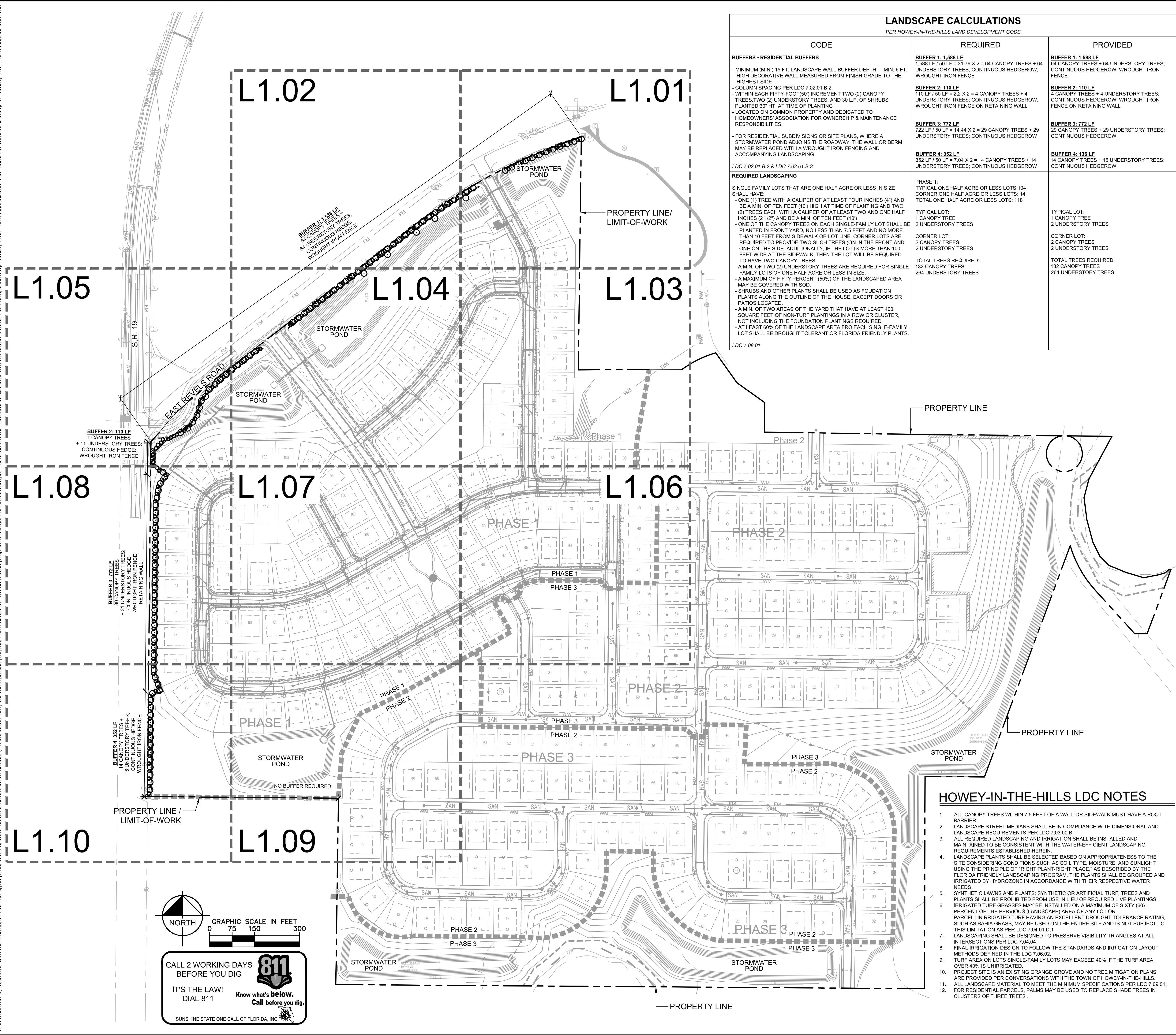

GENERAL LANDSCAPE NOTES

- ALL LANDSCAPE MATERIAL TO BE FLORIDA GRADE #1 OR BETTER QUALITY
- ALL LANDSCAPED AREAS ARE TO RECEIVE A MINIMUM OF 4" OF TOPSOIL.
- ALL PLANT MATERIAL SHALL BE HEALTHY, VIGOROUS, AND FREE OF PESTS AND DISEASE.
- ALL MATERIALS ARE SUBJECT TO THE APPROVAL OF THE LANDSCAPE ARCHITECT BEFORE, DURING, AND AFTER INSTALLATION.
- ALL TREES MUST BE GUYED OR STAKED AS SHOWN IN THE DETAILS.
- ALL PLANTING AREAS SHALL BE COMPLETELY MULCHED AS SPECIFIED.
- PRIOR TO CONSTRUCTION, THE CONTRACTOR SHALL BE RESPONSIBLE FOR LOCATING ALL UNDERGROUND UTILITIES AND SHALL AVOID DAMAGE TO ALL UTILITIES DURING THE COURSE OF THE WORK. LOCATIONS OF EXISTING BURIED UTILITY LINES SHOWN ON THE PLANS ARE BASED UPON BEST AVAILABLE INFORMATION AND ARE TO BE CONSIDERED APPROXIMATE. IT SHALL BE THE RESPONSIBILITY OF THE CONTRACTOR 1) TO VERIFY THE LOCATIONS OF UTILITY LINES ADJACENT TO THE WORK AREA 2) TO PROTECT ALL UTILITY LINES DURING THE CONSTRUCTION PERIOD 3) TO REPAIR ANY AND ALL DAMAGE TO UTILITIES, STRUCTURES, SITE APPURTENANCES, ETC. WHICH OCCURS AS A RESULT OF THE CONSTRUCTION.
- THE CONTRACTOR SHALL BE RESPONSIBLE FOR VERIFYING ALL QUANTITIES SHOWN ON THESE PLANS BEFORE PRICING THE WORK.
- CONTRACTOR SHALL BE RESPONSIBLE FOR DELIVERY SCHEDULE AND PROTECTION BETWEEN DELIVERY AND PLANTING TO MAINTAIN HEALTHY PLANT CONDITIONS.
- THE CONTRACTOR SHALL BE RESPONSIBLE FOR FULLY MAINTAINING (INCLUDING BUT NOT LIMITED TO: WATERING, SPRAYING, MULCHING, FERTILIZING, ETC.) ALL OF THE PLANT MATERIALS AND LAWN FOR THE WARRANTY PERIOD.
- ANY PLANT MATERIAL WHICH IS DISEASED, DISTRESSED, DEAD, OR REJECTED (PRIOR TO SUBSTANTIAL COMPLETION) SHALL BE PROMPTLY REMOVED FROM THE SITE AND REPLACED WITH MATERIAL OF THE SAME SPECIES, QUANTITY, AND SIZE AND MEETING ALL PLANT LIST SPECIFICATIONS.
- THE CONTRACTOR SHALL COMPLETELY GUARANTEE ALL PLANT MATERIAL FOR WARRANTY PERIOD. THE CONTRACTOR SHALL PROMPTLY MAKE ALL REPLACEMENTS DURING THE NORMAL PLANTING SEASON.
- STANDARDS SET FORTH IN "AMERICAN STANDARD FOR NURSERY STOCK" REPRESENT GUIDELINE SPECIFICATIONS ONLY AND SHALL CONSTITUTE MINIMUM QUALITY REQUIREMENTS FOR PLANT MATERIAL.
- ALL LANDSCAPING SHALL BE INSTALLED ACCORDING TO SOUND NURSERY PRACTICES, AND SHALL BE FLORIDA NO. 1 OR BETTER AS GIVEN IN "GRADES AND STANDARDS FOR NURSERY PLANTS, PARTS I AND II," STATE OF FLORIDA, DEPARTMENT OF AGRICULTURE.
- ALL INVASIVE / EXOTIC SPECIES AND PROHIBITED TREE SPECIES SHALL BE REMOVED FROM SITE, INCLUDING ROOT BALLS TO THE EXTENT POSSIBLE WITH NO DAMAGE TO ADJACENT EXISTING TREES.
- ALL LANDSCAPE AREAS WILL BE PROVIDED WITH PERMANENT AUTOMATIC IRRIGATION SYSTEM.
- TREE SUPPORT MATERIALS ARE TO BE REMOVED FROM EACH TREE ONCE IT IS "ESTABLISHED" (AS APPROVED BY THE LANDSCAPE ARCHITECT).
- ALL PLANT SPECIFICATIONS IN THE PLANT SCHEDULE SHALL BE CONSIDERED THE MINIMUM ALLOWABLE SPECIFICATIONS. CONTRACTOR SHALL PROCURE PLANT MATERIALS AND UPSIZE AS NECESSARY TO MEET THE MOST STRINGENT SPECIFICATION.
- WITH THE EXCEPTION OF PALMS, TREES SHALL NOT BE CHOKE STRAPPED DURING MOVING, LIFTING, OR HANDLING.
- DEEP ROOT BARRIER TO BE PLACED WHERE CANOPY TREES ARE WITHIN 15' OF HARDSCAPE/UTILITIES. SEE SHEET L1.51 FOR DETAILS.

CONCEPT PLANT SCHEDULE

- BUFFER - 4" CANOPY TREE** 109
4" MIN. CAL.
10' MIN. HEIGHT
FULL, FL #1, 6" C.T.
- BUFFER - 2.5" UNDERSTORY TREE** 120
2.5" MIN. CAL.
8' MIN. HEIGHT
FULL, FL #1, 4" C.T.
- BUFFER - 30" SHRUBS** 933
MIN. 30" HEIGHT
36" O.C.
FULL

BUFFER CANOPY TREES:

- QUERCUS VIRGINIANA / SOUTHERN LIVE OAK
- ACER RUBRUM 'FLORIDA FLAME' / FLORIDA FLAME RED MAPLE
- MAGNOLIA GRANDIFLORA 'BRACKEN'S BROWN BEAUTY' / SOUTHERN MAGNOLIA
- TAXODIUM DISTICHUM / BALD CYPRRESS

BUFFER UNDERSTORY TREES:

- LAGERSTROEMIA INDICA / CRAPE MYRTLE
- ILEX X ATTENUATA / 'EAST PALATKA' HOLLY
- ILEX CASSINE / DAHCON HOLLY

BUFFER SHRUBS:

- VIBURNUM ODORATISSIMUM / SWEET VIBURNUM
- PODOCARPUS MACROPHYLLUS / PODOCARPUS
- MYCANTHES FRAGRANS / SIMPSON STOPPER

STREET TREES:

- QUERCUS VIRGINIANA / SOUTHERN LIVE OAK
- MAGNOLIA GRANDIFLORA 'BRACKEN'S BROWN BEAUTY' / SOUTHERN MAGNOLIA
- MAGNOLIA VIRGINIANA / SWEETBAY MAGNOLIA

LOT CANOPY TREES:

- QUERCUS VIRGINIANA 'HIGH RISE' / SOUTHERN LIVE OAK
- ACER RUBRUM 'FLORIDA FLAME' / FLORIDA FLAME RED MAPLE
- MAGNOLIA GRANDIFLORA 'BRACKEN'S BROWN BEAUTY' / SOUTHERN MAGNOLIA
- TAXODIUM DISTICHUM / BALD CYPRRESS

LOT UNDERSTORY TREES:

- LAGERSTROEMIA INDICA / CRAPE MYRTLE
- ILEX X ATTENUATA / 'EAST PALATKA' HOLLY
- ILEX CASSINE / DAHCON HOLLY

SITE SHRUBS AND GROUND COVER

- HAMELIA PATENS / FIREBUSH
- MULLENBERGIA CAPILLARIS / PINK MUHLY GRASS
- IILEX VOMITORIA 'NANA' / DWARF YAUPOH HOLLY
- OPHIPOGON JAPONICUS 'NANA' / MONDO GRASS
- ZAMIA INTEGRIFOLIA / COONTIE
- LIRIOPE MUSCARI / LIRIOPE
- RHAPHIDOLEPSIS INDICA / INDIAN HAWTHORN
- ARACHIS GLABRATA / PERENNIAL PEANUT

SITE SOD

- PASPALUM NOTATUM / BAHIA
(USE FOR ALL PROPOSED LANDSCAPE AREAS UNLESS NOTED OTHERWISE. IRRIGATED BAHIA IS NOT TO EXCEED 50% COVERAGE PER SINGLE FAMILY LOT AND 60% COVERAGE ACROSS THE PROJECT SITE. UNIRRIGATED BAHIA HAS NO SOD MAXIMUM.)
- STENOTAPHRUM SECUNDATUM / ST. AUGUSTINE
(ST. AUGUSTINE IS NOT TO EXCEED 50% COVERAGE PER SINGLE FAMILY LOT AND 60% COVERAGE ACROSS THE PROJECT SITE)

KIMLEY-HORN			
2025 KIMLEY-HORN AND ASSOCIATES, INC. 200 S. ORANGE AVENUE, SUITE 600, ORLANDO, FL PHONE: (407) 986-1511 WWW.KIMLEY-HORN.COM			
OVERALL LANDSCAPE PLAN			
WATERMARK - PHASE 1			
TOWN OF HOWEY-IN-THE-HILLS, FLORIDA			
SHEET NUMBER L1.00			
KHA PROJECT 249599001	DATE 10/31/2025	SCALE AS SHOWN	DESIGNED BY RCL
		DRAWN BY RCL	CHECKED BY GSW
			DATE 10/30/2025
			REVISIONS
			BY
			DATE

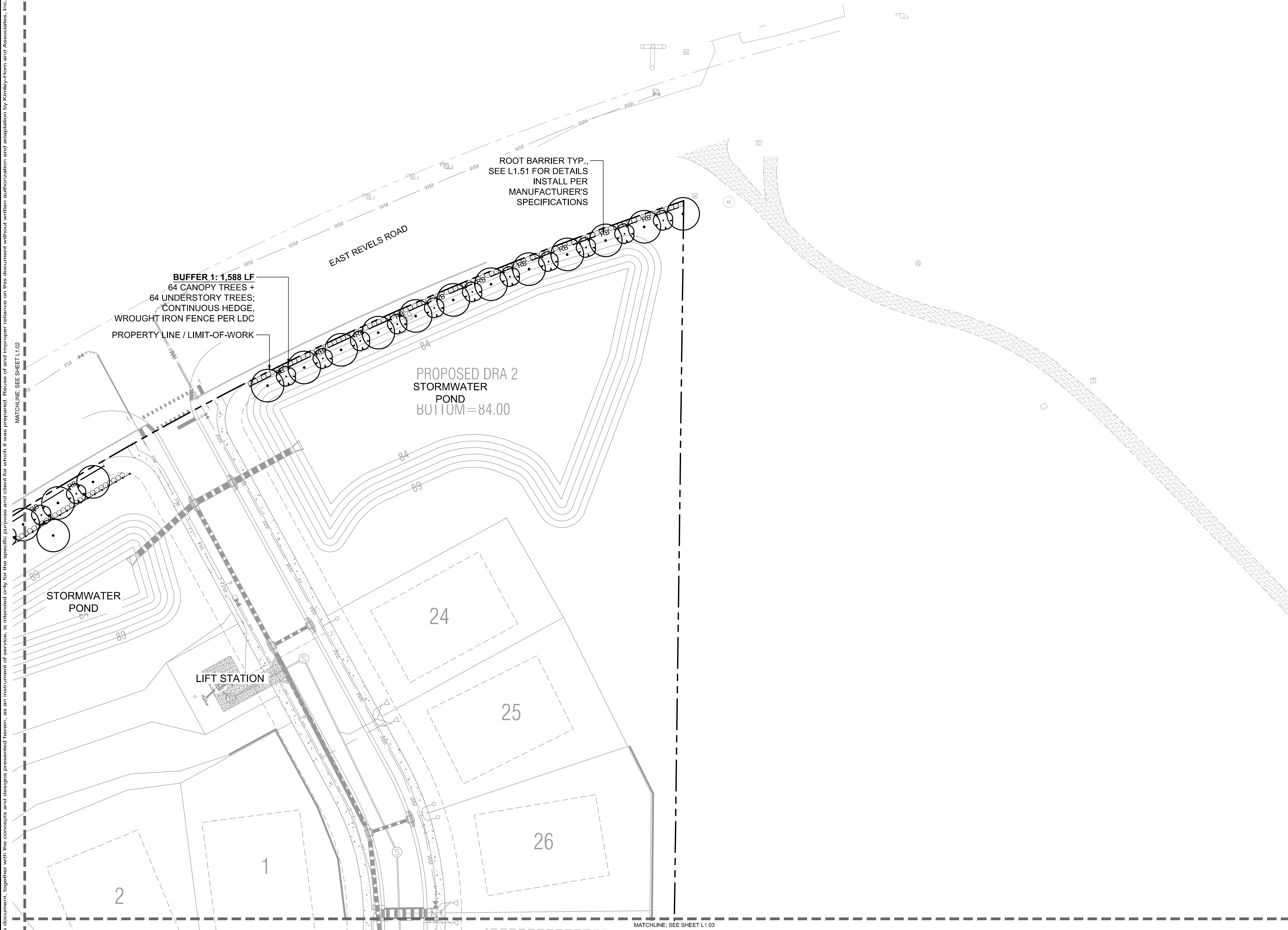

LANDSCAPE KEY

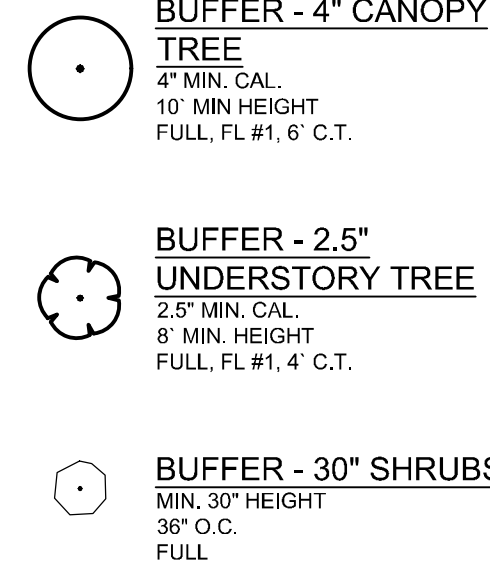

TYPICAL LANDSCAPE LOT DIAGRAMS

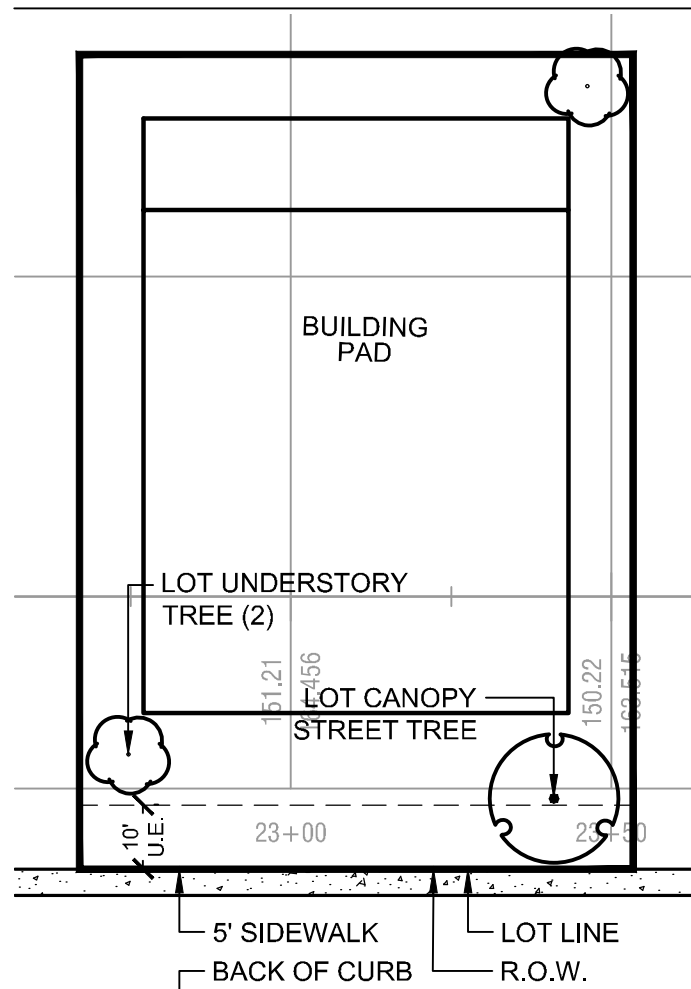

TYPICAL LOT PLANTING

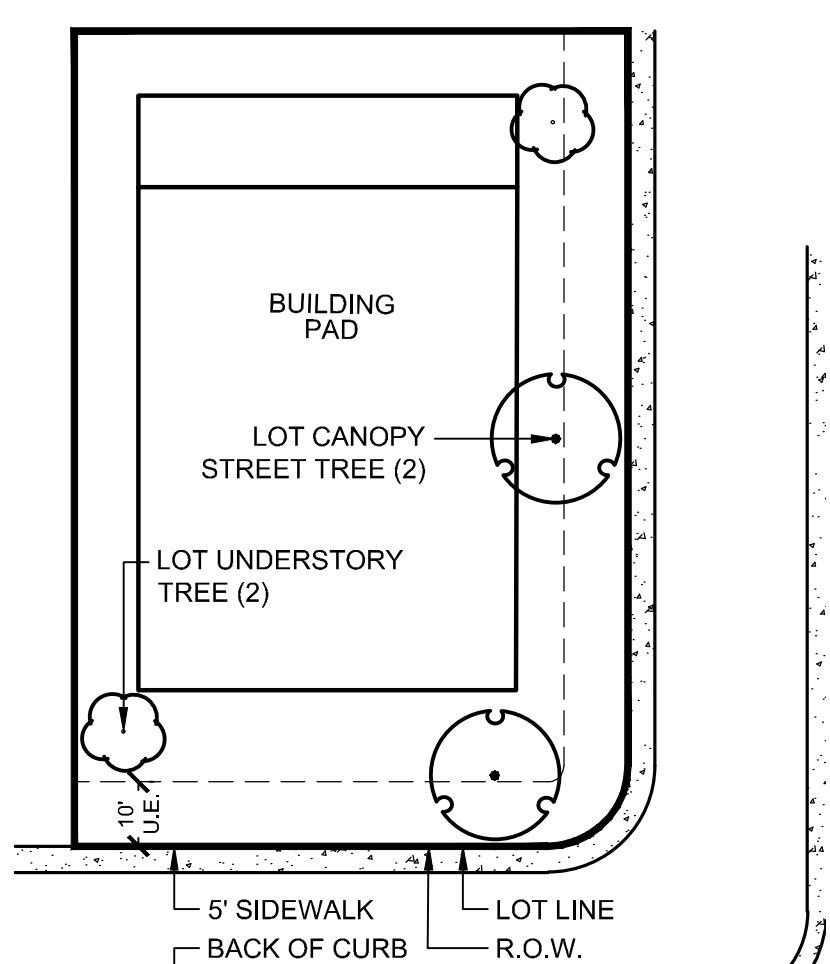

TYPICAL CORNER LOT PLANTING

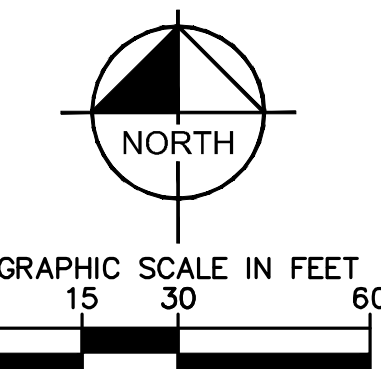



**CALL 2 WORKING DAYS
BEFORE YOU DIG**

**IT'S THE LAW!
DIAL 811**

**Know what's *below*.
Call before you dig.**

SUNSHINE STATE ONE CALL OF FLORIDA, INC.



Digitally signed by Gregory S Witherspoon
DN: CN=Gregory S Witherspoon,
dnQualifier=A0149700000186503798920002,
O=KIMLEY-HORN AND ASSOCIATES INC.,
Date: 2025.10.30 11:35:18-04'00'

Kimley»»Horn

© 2025 KIMLEY-HORN AND ASSOCIATES, INC.
1000 S. ORANGE AVENUE, SUITE 600, ORLANDO, FL
PHONE: (407) 898-1511
WWW.KIMLEY-HORN.COM REGISTRY No. 35106

KHA PROJECT	DATE
249599001	10/31/2025

LANDSCAPE PLAN

WATERMARK - PHASE 1

TOWN OF
HOWEY-IN-THE-HILLS
FLORIDA

SHEET NUMBER
L1.01

REVISIONS

No.	
-----	--

5106

INDUSTRY

Revised By: Abbott, Nora Sheet Set: Watersmark - PHH Laid Out: 11/13/2025 12:56:12pm
 Project: LA 2439594001 - Watersmark Phosphate Plant Site - LANDSCAPE - PHH
 K:\PHH\LA 2439594001 - Watersmark Phosphate Plant Site - LANDSCAPE - PHH.dwg
 This document, together with the concepts and designs presented herein, is intended only for the specific purpose and client for which it was prepared. Reuse of and improper reliance on this document without written authorization and adaptation by Kinley-Horn and Associates, Inc. shall be without liability to Kinley-Horn and Associates, Inc.

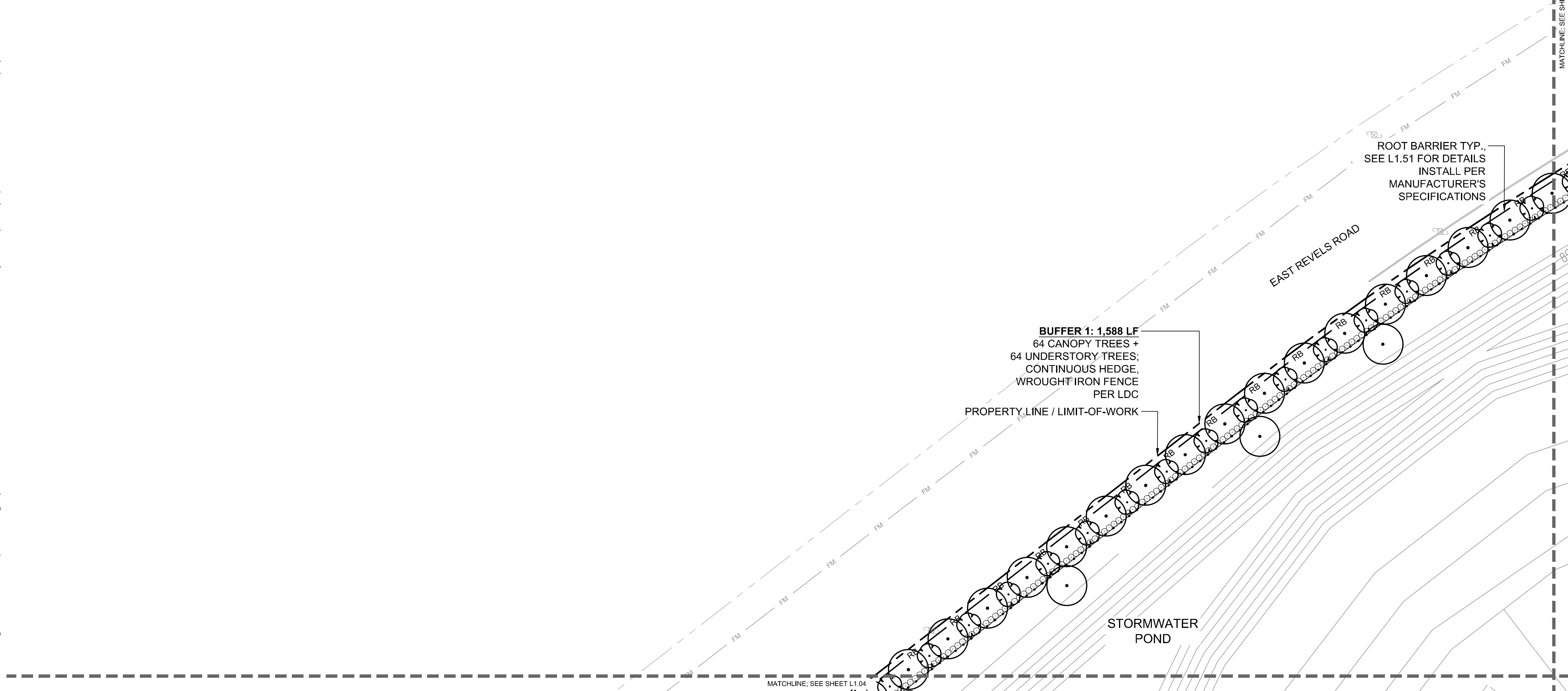

BUFFER 1: 1,588 LF
64 CANOPY TREES +
64 UNDERSTORY TREES;
CONTINUOUS HEDGE,
WROUGHT IRON FENCE
PER LDC

PROPERTY LINE / LIMIT-OF-WORK

ROOT BARRIER TYP..
SEE L1.51 FOR DETAILS
INSTALL PER
MANUFACTURER'S
SPECIFICATIONS

STORMWATER
POND

EAST REVELS ROAD

LANDSCAPE KEY

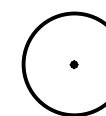

BUFFER - 4" CANOPY
TREE
4" MIN. CAL.
10' MIN HEIGHT
FULL, FL #1, 6' C.T.



BUFFER - 2.5"
UNDERSTORY TREE
2.5" MIN. CAL.
8' MIN. HEIGHT
FULL, FL #1, 4' C.T.



BUFFER - 30" SHRUBS
MIN. 30" HEIGHT
36" O.C.
FULL

TYPICAL LANDSCAPE LOT DIAGRAMS

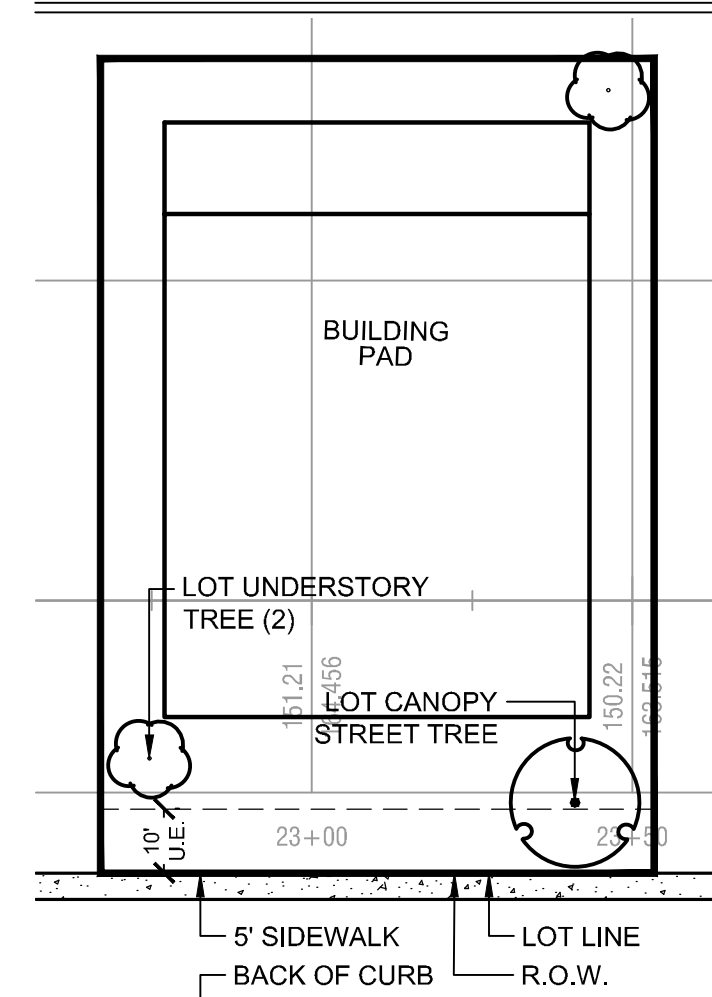

TYPICAL LOT PLANTING

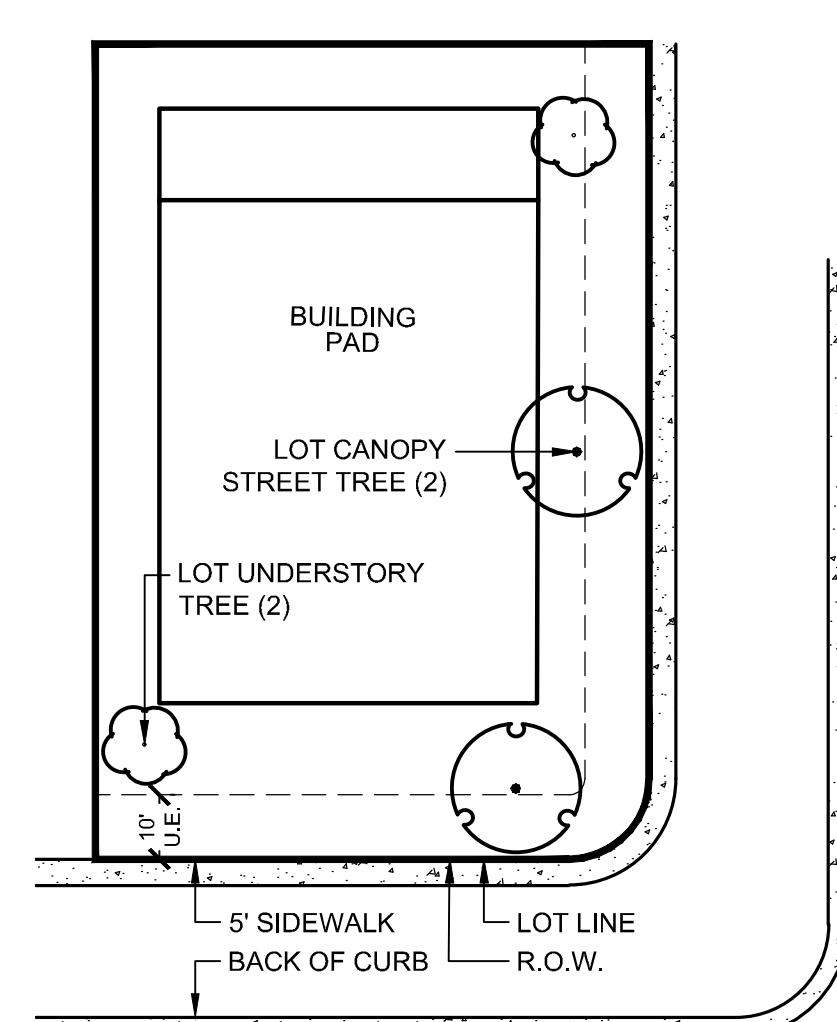

TYPICAL CORNER LOT PLANTING

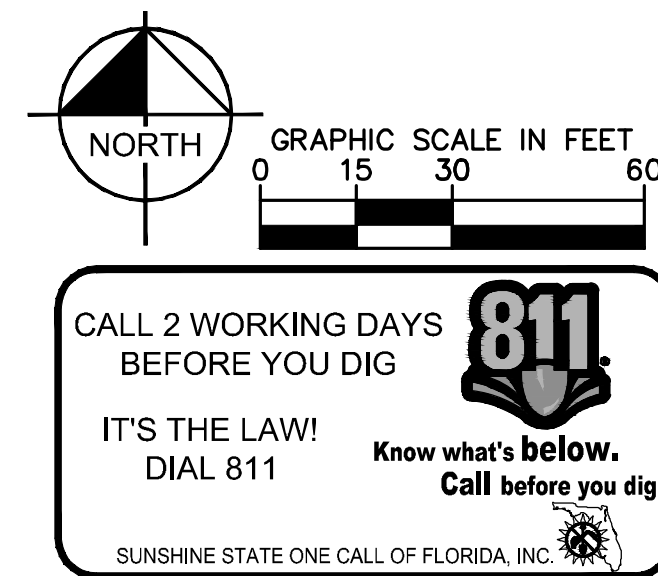

Digitally signed by Gregory S Witherspoon
DN: CN=Gregory S Witherspoon,
dnQualifier=A01419D000001865037989200F,
O=KIMLEY-HORN AND ASSOCIATES INC,
Date: 2015.10.30 11:35:19-04'00'

Kimley»» Horn

© 2025 KIMLEY-HORN AND ASSOCIATES, INC.
200 S. ORANGE AVENUE, SUITE 600, ORLANDO, FL
PHONE: (407) 898-1511
WWW.KIMLEY-HORN.COM REGISTRY No. 35106

KHA PROJECT
249599001DATE
0/31/2025

DATE	AS SHOWN	REMARKS
10/1/19	10/1/19	10/1/19
10/2/19	10/2/19	10/2/19
10/3/19	10/3/19	10/3/19
10/4/19	10/4/19	10/4/19
10/5/19	10/5/19	10/5/19
10/6/19	10/6/19	10/6/19
10/7/19	10/7/19	10/7/19
10/8/19	10/8/19	10/8/19
10/9/19	10/9/19	10/9/19
10/10/19	10/10/19	10/10/19
10/11/19	10/11/19	10/11/19
10/12/19	10/12/19	10/12/19
10/13/19	10/13/19	10/13/19
10/14/19	10/14/19	10/14/19
10/15/19	10/15/19	10/15/19
10/16/19	10/16/19	10/16/19
10/17/19	10/17/19	10/17/19
10/18/19	10/18/19	10/18/19
10/19/19	10/19/19	10/19/19
10/20/19	10/20/19	10/20/19
10/21/19	10/21/19	10/21/19
10/22/19	10/22/19	10/22/19
10/23/19	10/23/19	10/23/19
10/24/19	10/24/19	10/24/19
10/25/19	10/25/19	10/25/19
10/26/19	10/26/19	10/26/19
10/27/19	10/27/19	10/27/19
10/28/19	10/28/19	10/28/19
10/29/19	10/29/19	10/29/19
10/30/19	10/30/19	10/30/19
10/31/19	10/31/19	10/31/19

DESIGNED BY	RCL
DRAWN BY	RCL

HECKED BY	GSW
-----------	-----

ATE: 10/30/2025

LANDSCAPE PLAN

WATERMARK -
PHASE 1

TOWN OF
HOWEY-IN-THE-HILLS
FLORIDA

SHEET NUMBER
L1.02

Plotted By: Abbott, Nora Sheet Set: Watermark - PH1 Layout: L1.03 October 30, 2025 12:56:42pm K:\ORL\LA\249599001_Watermark_Phase 1\CAD\CONSTR\Plan\Streets\L1.03 - LANDSCAPE PLAN.dwg

This document, together with the concepts and designs presented herein, is intended only for the specific purpose and client for which it was prepared. Reuse of and improper reliance on this document without written authorization and adaptation by Kimley-Horn and Associates, Inc. shall be without liability to Kimley-Horn and Associates, Inc.

MATCHLINE: SEE SHEET L1.04

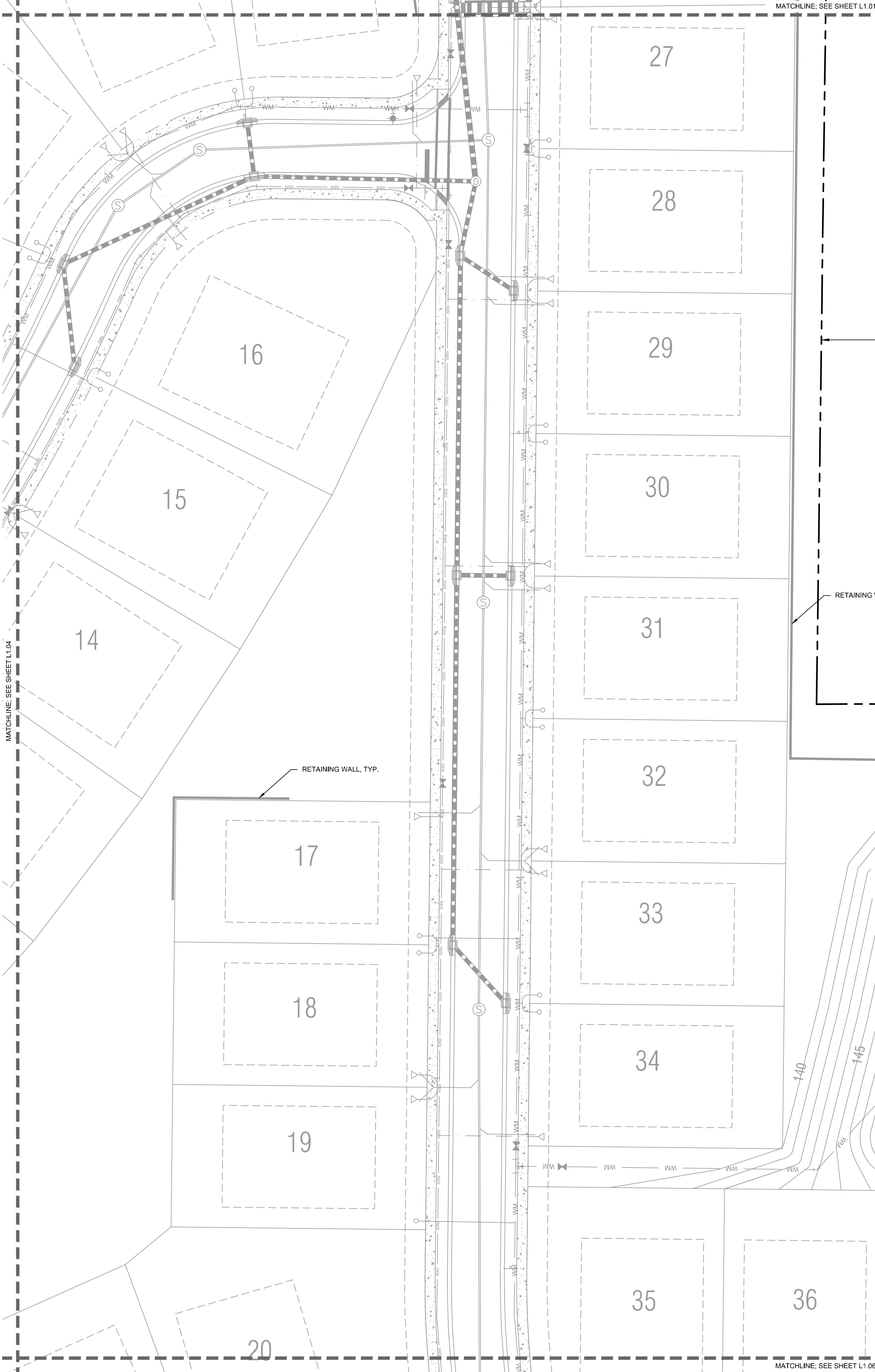

PROPERTY LINE / LIMIT-OF-WORK

RETAINING WALL, TYP.



RETAINING WALL, TYP.

Phase 1

PHASE 1

PHASE 2

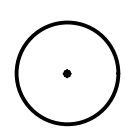
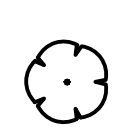
LANDSCAPE KEY

-  **BUFFER - 4" CANOPY TREE**
4" MIN. CAL.
10' MIN. HEIGHT
FULL, FL #1, 6' C.T.
-  **BUFFER - 2.5" UNDERSTORY TREE**
2.5" MIN. CAL.
8' MIN. HEIGHT
FULL, FL #1, 4' C.T.
-  **BUFFER - 30" SHRUBS**
MIN. 30" HEIGHT
30' O.C.
FULL

TYPICAL LANDSCAPE LOT DIAGRAMS

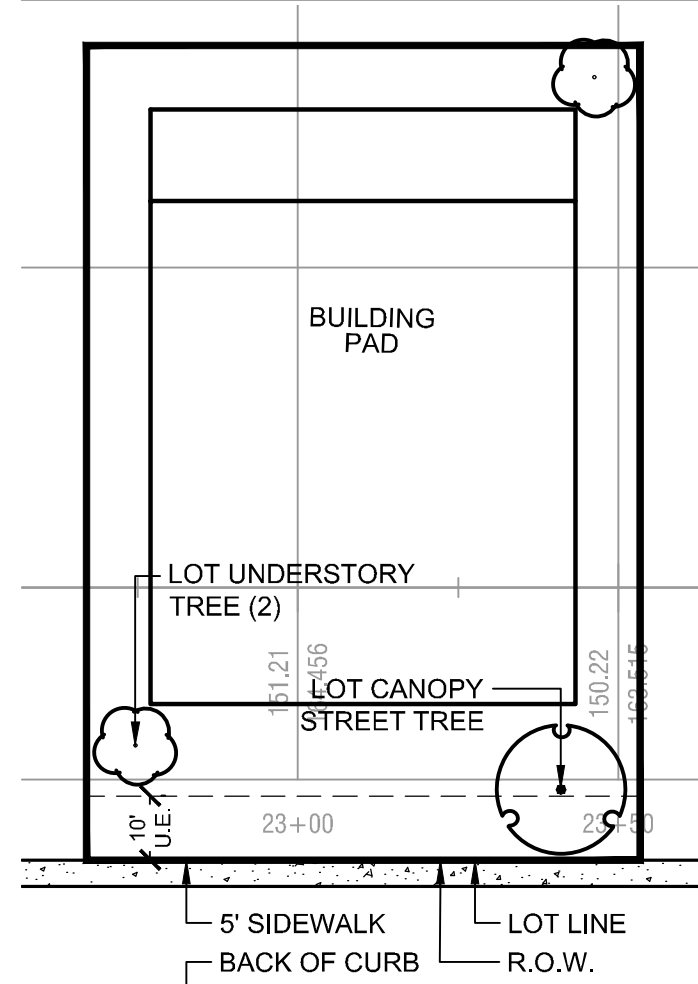

TYPICAL LOT PLANTING

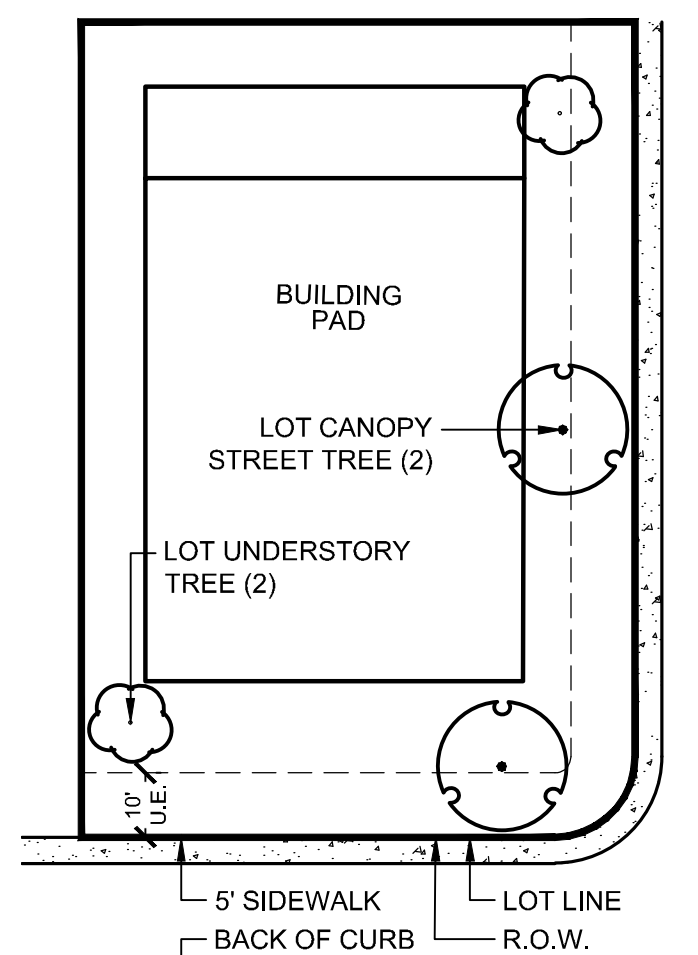

TYPICAL CORNER LOT PLANTING

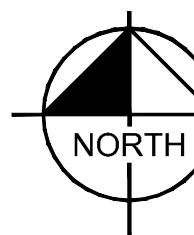

NORTH



GRAPHIC SCALE IN FEET

CALL 2 WORKING DAYS BEFORE YOU DIG

IT'S THE LAW! DIAL 811

Know what's below. Call before you dig.



SUNSHINE STATE ONE CALL OF FLORIDA, INC.



Kimley-Horn

© 2025 KIMLEY-HORN AND ASSOCIATES, INC.
200 S. ORANGE AVENUE, SUITE 600, ORLANDO, FL
PHONE: (407) 898-1511
WWW.KIMLEY-HORN.COM

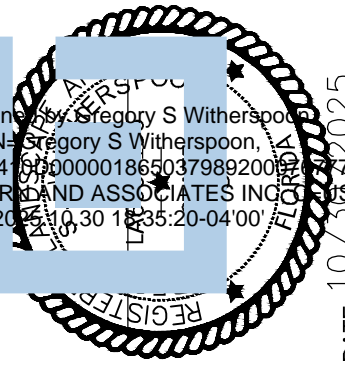

Digitally signed by Gregory S. Witherspoon
DN: cn=Gregory S. Witherspoon, o=KIMLEY-HORN AND ASSOCIATES, INC., ou=KIMLEY-HORN AND ASSOCIATES, INC., email=gwithers@kimley-horn.com, c=US
Date: 2025.10.30 16:35:20 -0400

KHA PROJECT	DATE	SCALE	DESIGNED BY	DRAWN BY	CHECKED BY	DATE
249599001	10/31/2025	AS SHOWN	RCL	RCL	GSW	10/31/2025

LANDSCAPE PLAN

WATERMARK - PHASE 1

TOWN OF HOWEY-IN-THE-HILLS FLORIDA

SHEET NUMBER

L1.03

Plotted By: Abbott, Nora Sheet Set: Watermark - PH1 Layout: L1.04 October 30, 2025 12:57:11pm K:\OR_LA\249599001-Watermark Phase 1\CAD\CONSTRUCTION\PlanSheets\L1.04 - LANDSCAPE PLAN.dwg
This document, together with the concepts and designs presented herein, is intended only for the specific purpose and client for which it was prepared. Reuse or improper reliance on this document without written authorization and adaptation by Kinley-Horn and Associates, Inc., shall be without liability to Kinley-Horn and Associates, Inc.

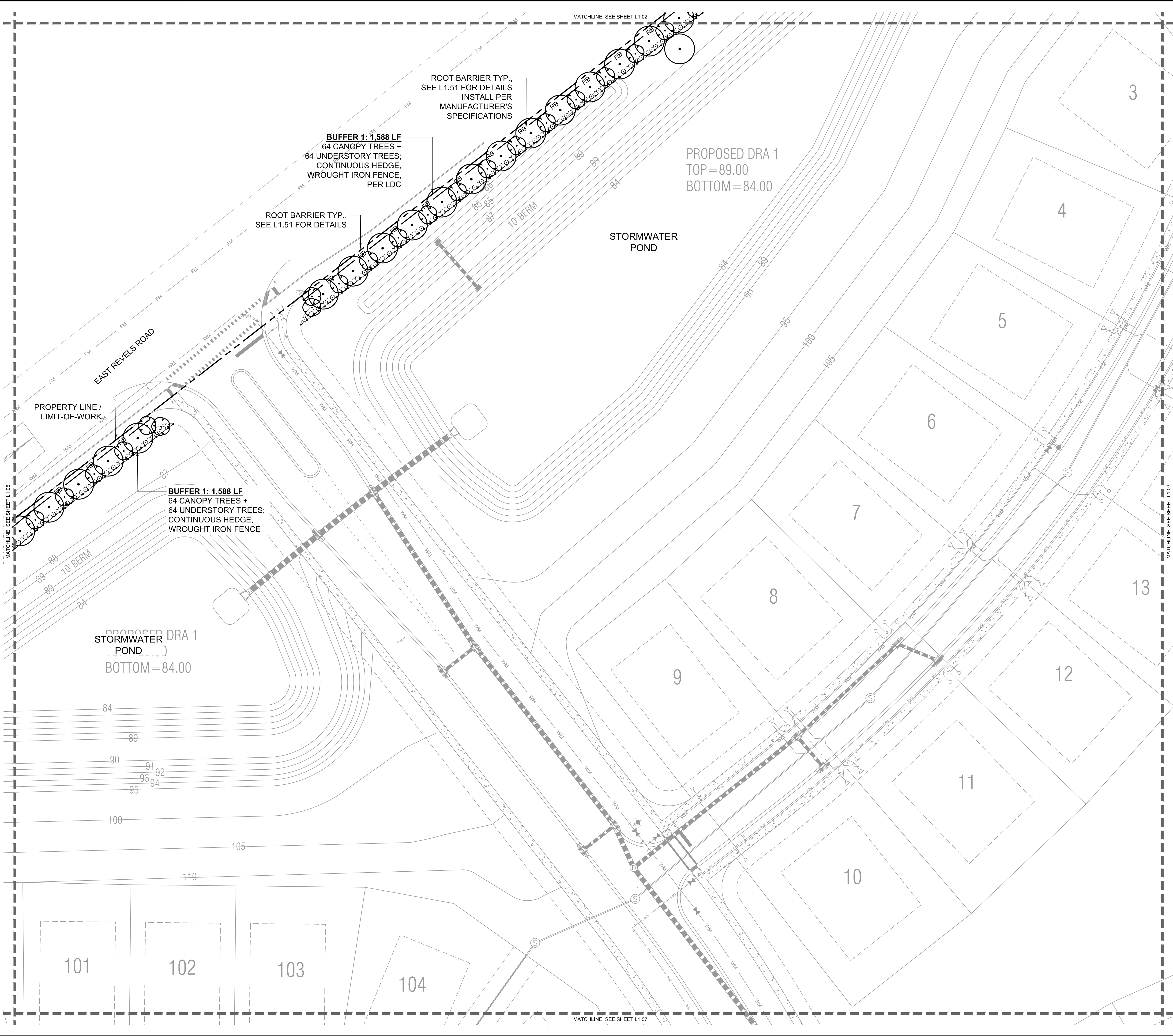

LANDSCAPE KEY

- BUFFER - 4" CANOPY TREE**
4" MIN. CAL.
10' MIN. HEIGHT
FULL, FL #1, 6' C.T.
- BUFFER - 2.5" UNDERSTORY TREE**
2.5" MIN. CAL.
8' MIN. HEIGHT
FULL, FL #1, 4' C.T.
- BUFFER - 30" SHRUBS**
MIN. 30" HEIGHT
30' O.C.
FULL

TYPICAL LANDSCAPE LOT DIAGRAMS

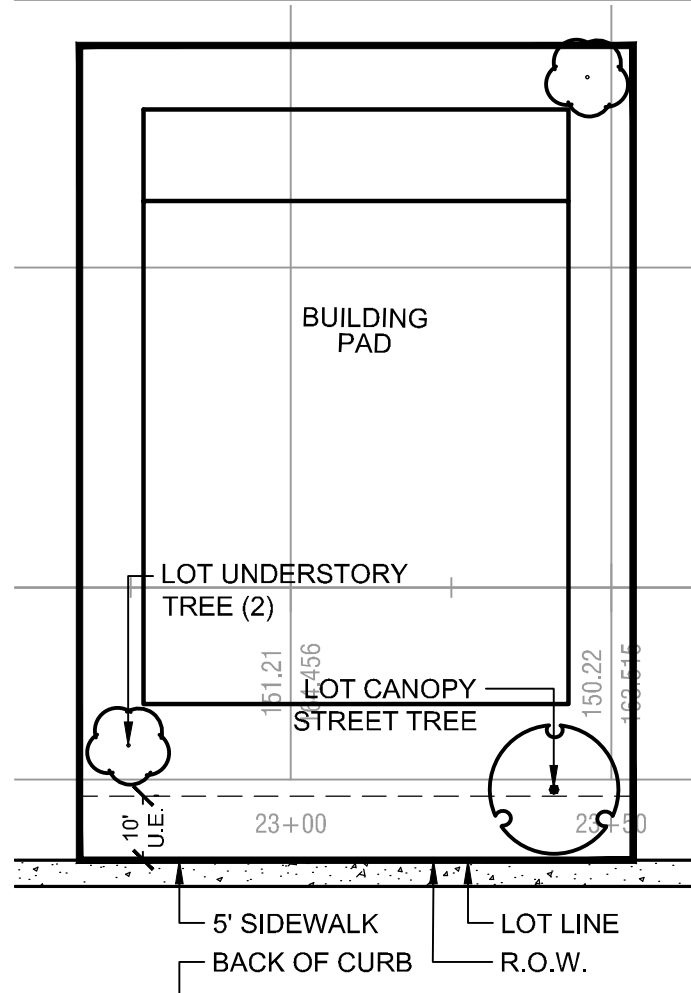

TYPICAL LOT PLANTING

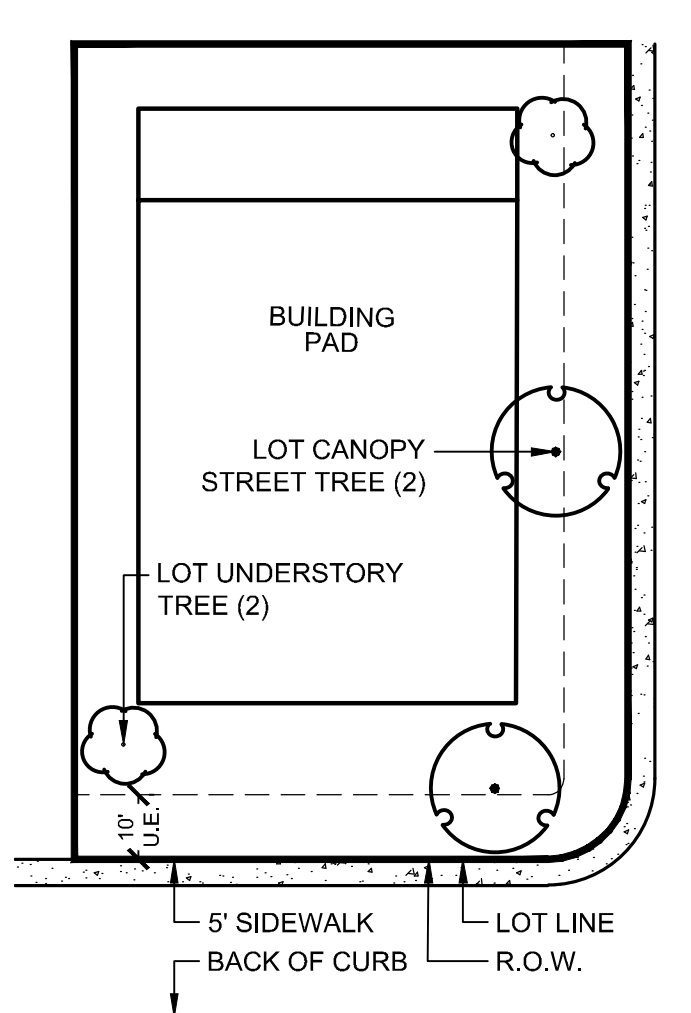

TYPICAL CORNER LOT PLANTING

811
Know what's below.
Call before you dig.
SUNSHINE STATE ONE CALL OF FLORIDA, INC.

CALL 2 WORKING DAYS BEFORE YOU DIG

IT'S THE LAW! DIAL 811

Kimley-Horn
© 2025 KIMLEY-HORN AND ASSOCIATES, INC.
200 S. ORANGE AVENUE, SUITE 600, ORLANDO, FL
PHONE: (407) 998-1511
WWW.KIMLEY-HORN.COM

Digitally signed by Gregory S. Witherspoon
DN: cn=Gregory S. Witherspoon, o=KIMLEY-HORN AND ASSOCIATES, INC., email=gsw@kimley-horn.com, c=US
Date: 2025.10.30 18:35:21 -0400

KHA PROJECT	DATE	SCALE	AS SHOWN	DESIGNED BY	RCL	RCL	CHECKED BY	GSW	DATE
249599001	10/31/2025								10/31/2025

LANDSCAPE PLAN

WATERMARK - PHASE 1

TOWN OF HOWEY-IN-THE-HILLS FLORIDA

SHEET NUMBER **L1.04**

Plotted By: Abbott, Nora Sheet Set: Watermark - PH1 Layout: L1.06 October 30, 2025 12:58:12pm K:\ORL\LA\249599001_Watermark Phase 1\CAD\CONSTR\Plan\Streets\L1.06 - LANDSCAPE PLAN.dwg
This document, together with the concepts and designs presented herein, is intended only for the specific purpose and client for which it was prepared. Reuse of and improper reliance on this document without written authorization and adaptation by Kimley-Horn and Associates, Inc. shall be without liability to Kimley-Horn and Associates, Inc.

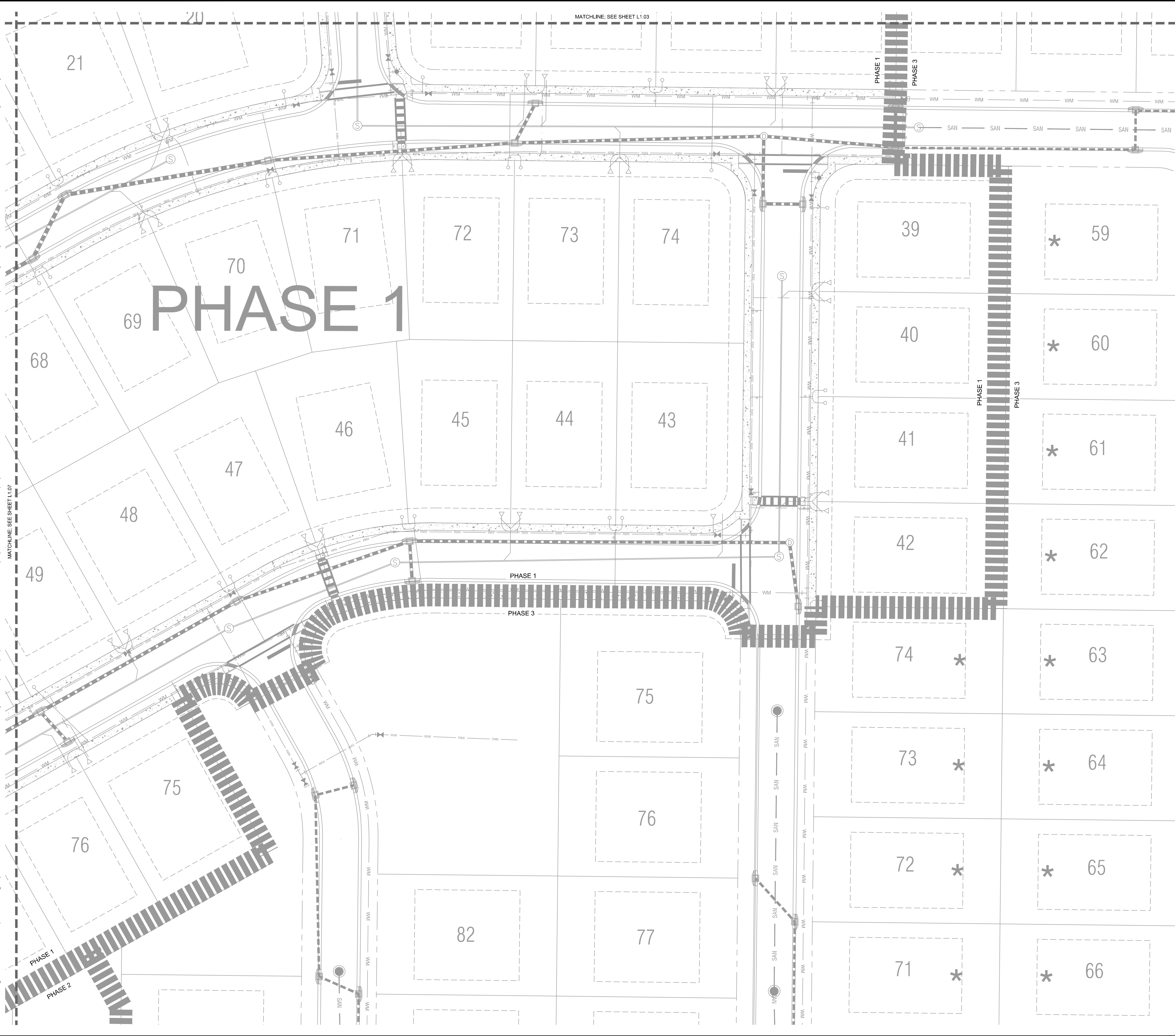

LANDSCAPE KEY

- BUFFER - 4" CANOPY TREE**
4" MIN. CAL.
10' MIN. HEIGHT
FULL, FL #1, 6' C.T.
- BUFFER - 2.5" UNDERSTORY TREE**
2.5" MIN. CAL.
8' MIN. HEIGHT
FULL, FL #1, 4' C.T.
- BUFFER - 30" SHRUBS**
MIN. 30" HEIGHT
30' O.C.
FULL

TYPICAL LANDSCAPE LOT DIAGRAMS

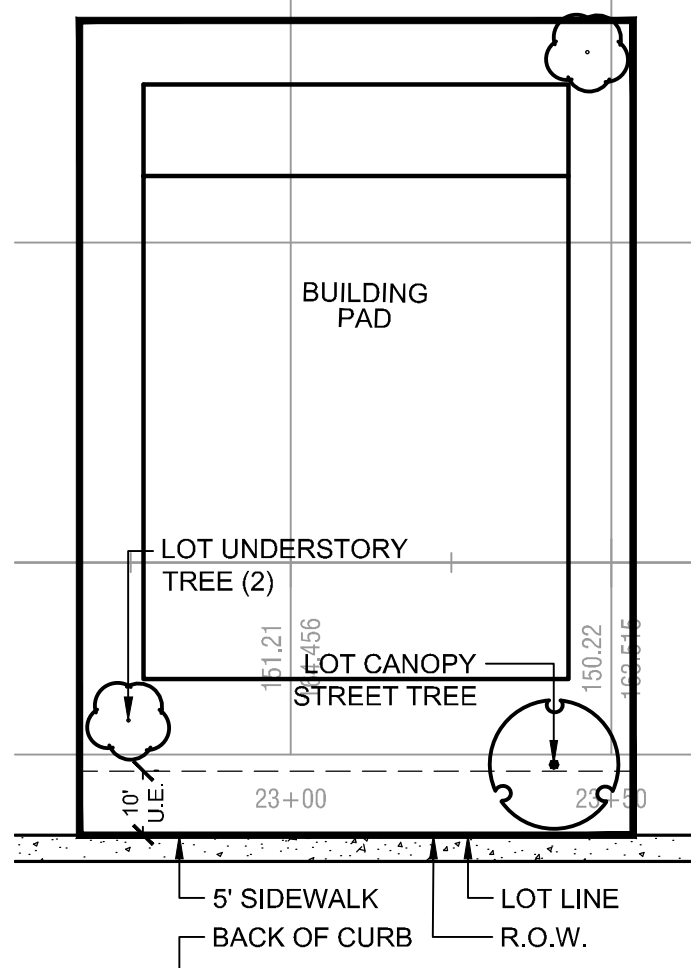

TYPICAL LOT PLANTING

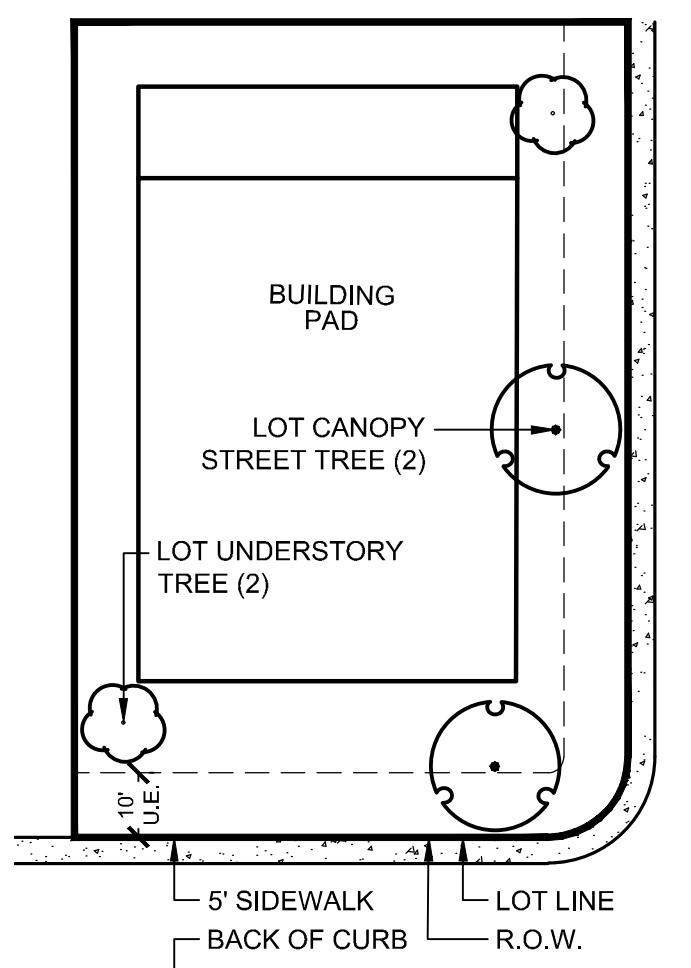

TYPICAL CORNER LOT PLANTING

NORTH

GRAPHIC SCALE IN FEET

CALL 2 WORKING DAYS BEFORE YOU DIG

IT'S THE LAW! DIAL 811

Know what's below. Call before you dig.

SUNSHINE STATE ONE CALL OF FLORIDA, INC.

Kimley-Horn

© 2025 KIMLEY-HORN AND ASSOCIATES, INC.
200 S. ORANGE AVENUE, SUITE 600, ORLANDO, FL
PHONE: (407) 898-1511
WWW.KIMLEY-HORN.COM

Digitally signed by Gregory S. Witherspoon
DN: cn=Gregory S. Witherspoon
dnQualifier=A014600000186503798920010
o=KIMLEY-HORN AND ASSOCIATES, INC.
Date: 2025.10.30 18:35:22-04'00'

KHA PROJECT	DATE	SCALE	AS SHOWN	DESIGNED BY	RCL	RCL	CHECKED BY	GSW	DATE
249599001	10/31/2025								10/31/2025

LANDSCAPE PLAN

WATERMARK - PHASE 1

TOWN OF HOWEY-IN-THE-HILLS FLORIDA

SHEET NUMBER **L1.06**

Plotted By: Abbott, Nora Sheet Set: Watermark - PH1 Layout: L1.07 October 30, 2025 12:58:42pm K:\ORL\LA\249599001_Watermark_Phase 1\CAD\CONSTR\PlanStreets\L1.00 - LANDSCAPE PLAN.dwg
This document, together with the concepts and designs presented herein, is intended only for the specific purpose and client for which it was prepared. Reuse or improper reliance on this document without written authorization and adaptation by Kimley-Horn and Associates, Inc. shall be without liability to Kimley-Horn and Associates, Inc.

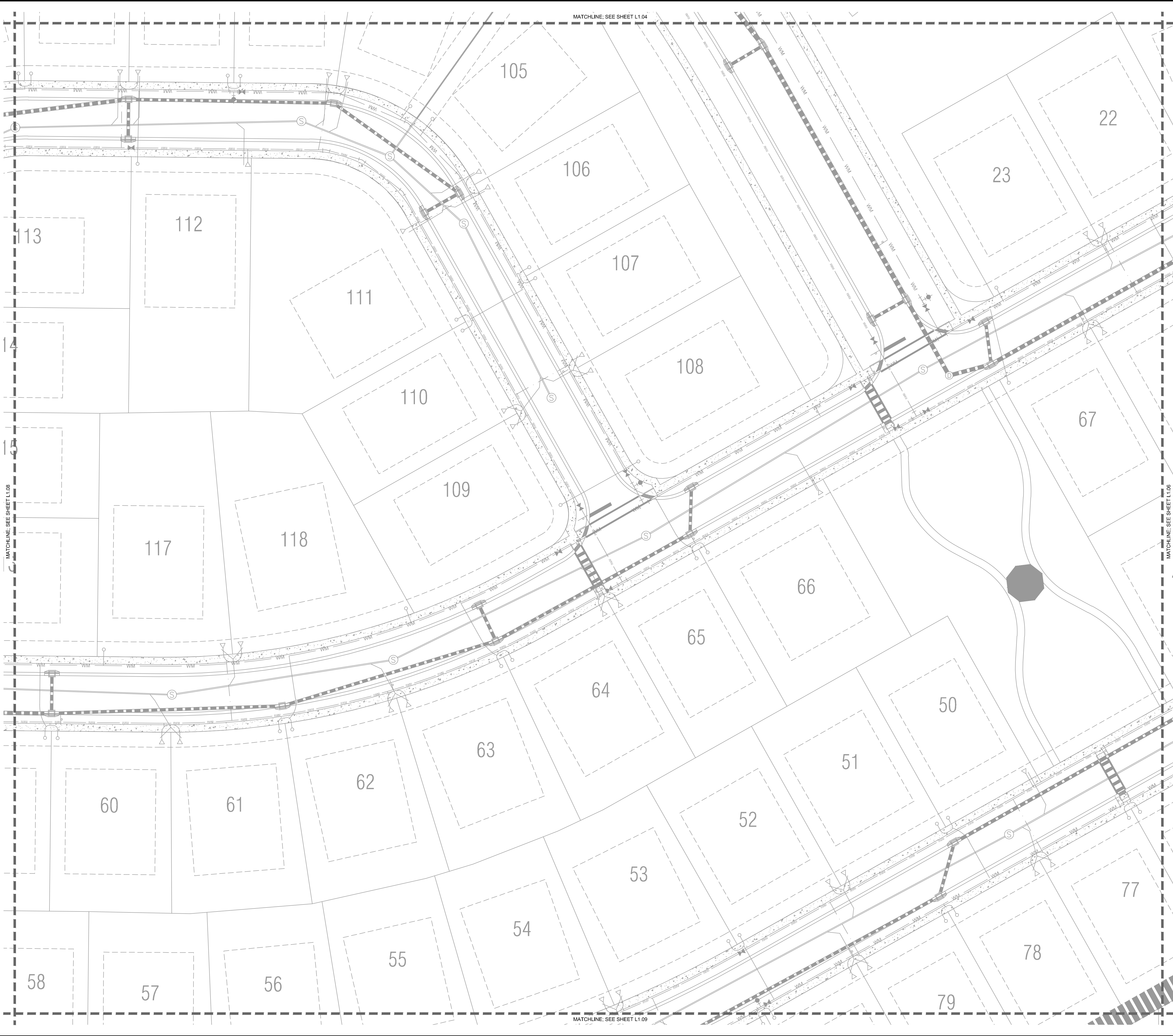

LANDSCAPE KEY

- BUFFER - 4" CANOPY TREE**
4" MIN. CAL.
10' MIN. HEIGHT
FULL, FL #1, 6' C.T.
- BUFFER - 2.5" UNDERSTORY TREE**
2.5" MIN. CAL.
8' MIN. HEIGHT
FULL, FL #1, 4' C.T.
- BUFFER - 30" SHRUBS**
MIN. 30" HEIGHT
30" O.C.
FULL

TYPICAL LANDSCAPE LOT DIAGRAMS

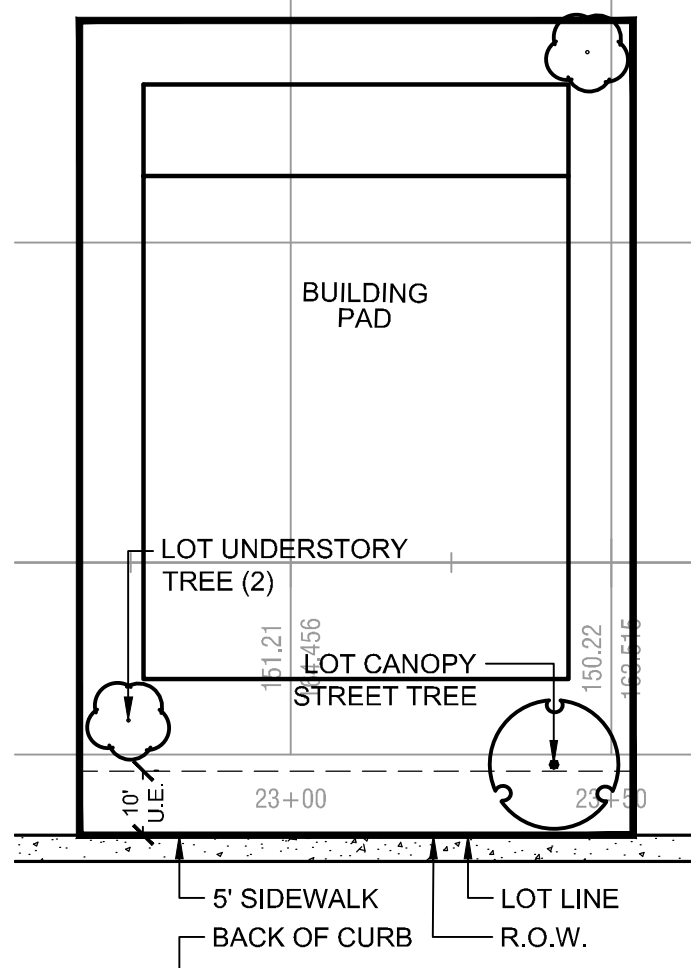

TYPICAL LOT PLANTING

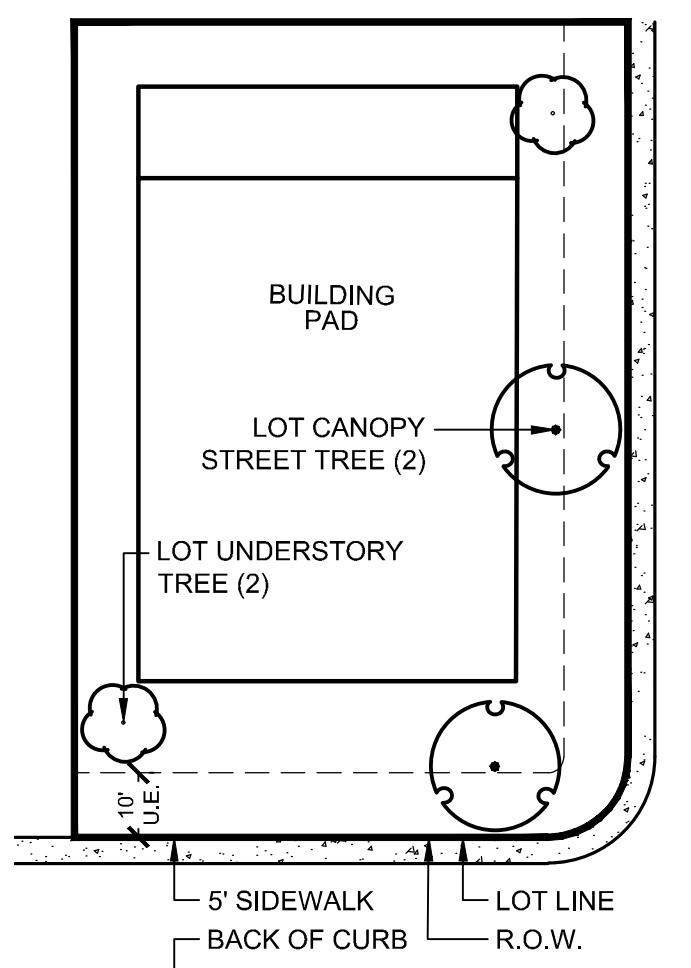

TYPICAL CORNER LOT PLANTING

NORTH

GRAPHIC SCALE IN FEET

CALL 2 WORKING DAYS BEFORE YOU DIG

IT'S THE LAW! DIAL 811

Know what's below. Call before you dig.

SUNSHINE STATE ONE CALL OF FLORIDA, INC.

Kimley-Horn

© 2025 KIMLEY-HORN AND ASSOCIATES, INC.
200 S. ORANGE AVENUE, SUITE 600, ORLANDO, FL
PHONE: (407) 898-1511
WWW.KIMLEY-HORN.COM

Digitally signed by Gregory S. Witherspoon
DN: cn=Gregory S. Witherspoon
o=KIMLEY-HORN AND ASSOCIATES, INC.
Date: 2025.10.30 18:35:23-04'00'

KHA PROJECT	DATE	SCALE	AS SHOWN	DESIGNED BY	RCL	RCL	CHECKED BY	GSW	DATE
249599001	10/31/2025								10/31/2025

LANDSCAPE PLAN

WATERMARK - PHASE 1

TOWN OF HOWEY-IN-THE-HILLS FLORIDA

SHEET NUMBER

L1.07

Plotted By: Abbott, Nora Sheet Set: Watermark — PH1 Layout: L1.08 October 30, 2025 12:59:13pm K:\ORL_LA\249599001_Watermark_Phase1\CAD_CONS\T\PlanSheets\L1.08 — LANDSCAPE_PLAN.dwg
This document, together with the concepts and designs presented herein, is intended only for the specific purpose and client for which it was prepared. Reuse of and improper reliance on this document without written authorization and adaptation by Kimley-Horn and Associates, Inc., shall be without liability to Kimley-Horn and Associates, Inc.

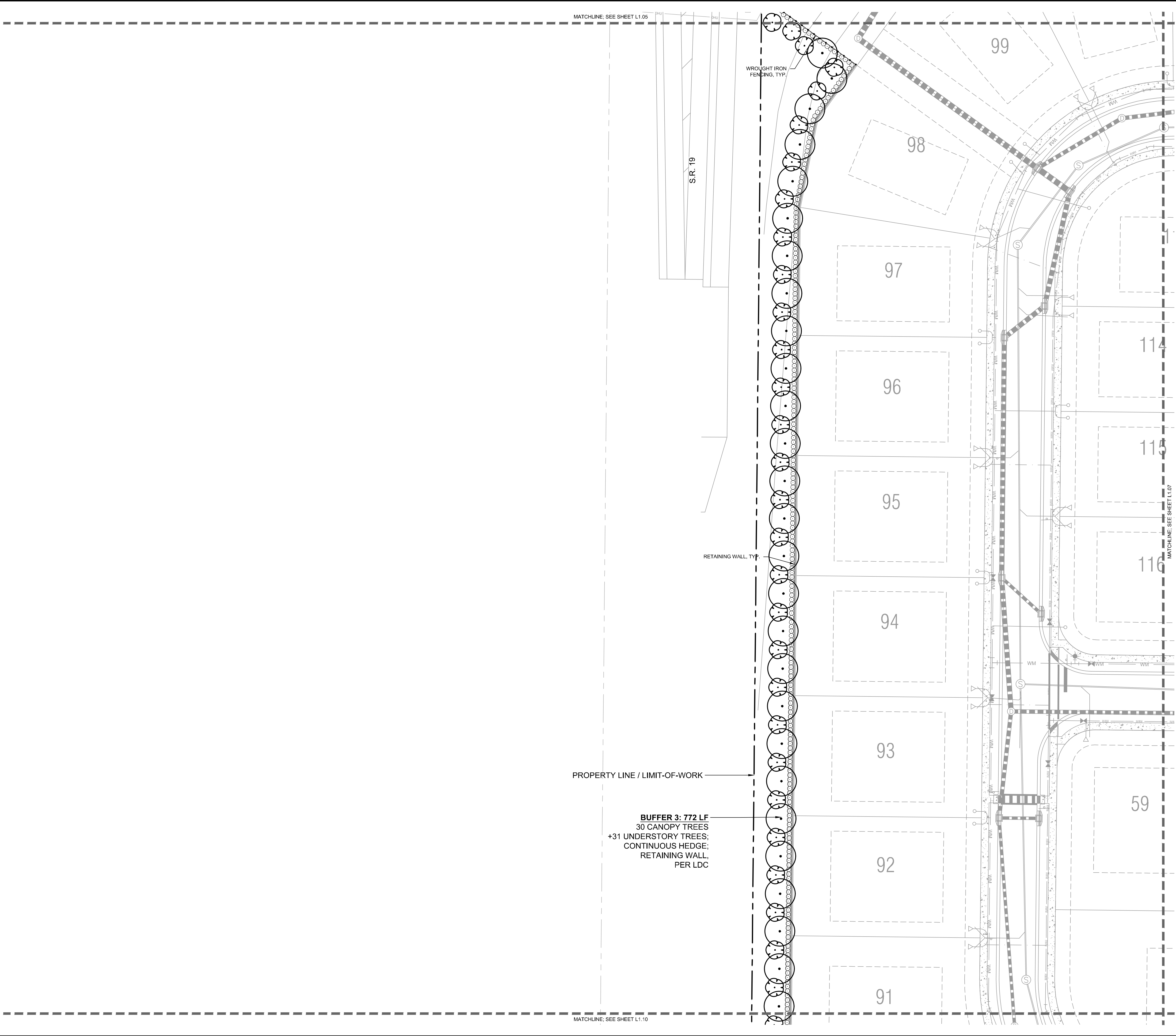

LANDSCAPE KEY

-

TYPICAL LANDSCAPE LOT DIAGRAMS

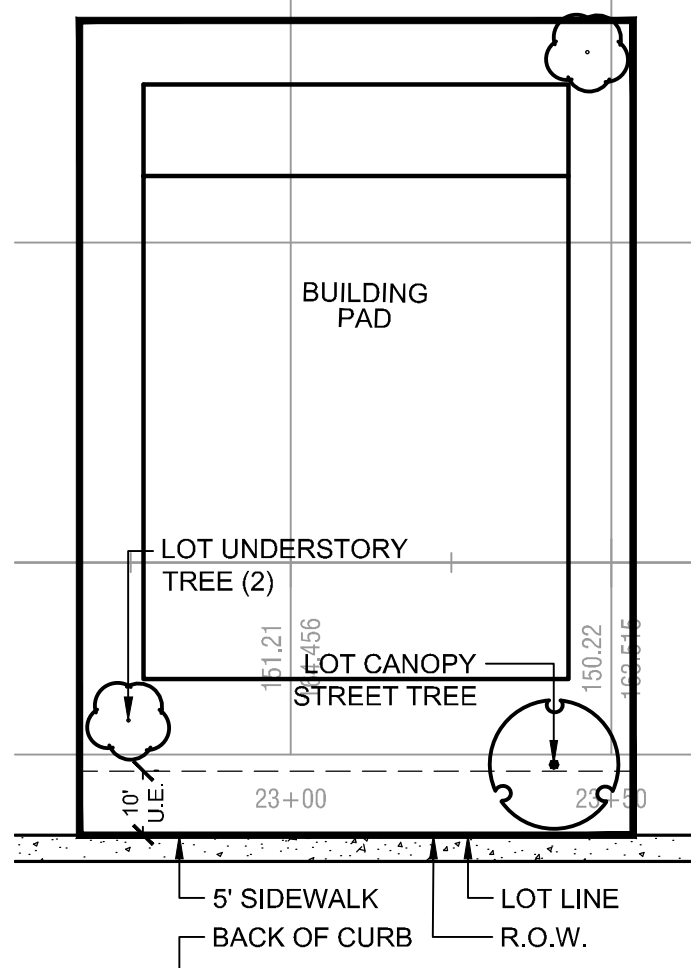

TYPICAL LOT PLANTING

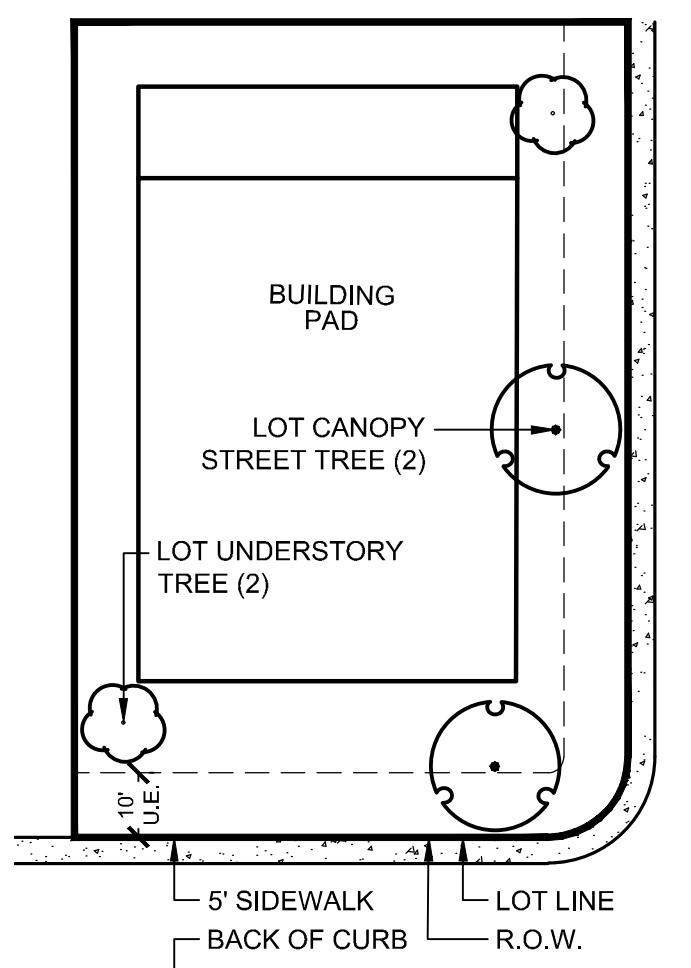

TYPICAL CORNER LOT PLANTING

NORTH

GRAPHIC SCALE IN FEET

CALL 2 WORKING DAYS
BEFORE YOU DIG

IT'S THE LAW!
DIAL 811

Know what's below.
Call before you dig.

SUNSHINE STATE ONE CALL OF FLORIDA, INC.

© 2025 KIMLEY-HORN AND ASSOCIATES, INC.
200 S. ORANGE AVENUE, SUITE 600, ORLANDO, FL
PHONE: (407) 898-1511
WWW.KIMLEY-HORN.COM

Digitally signed by Gregory S. Witherspoon
DN: cn=Gregory S. Witherspoon, o=KIMLEY-HORN AND ASSOCIATES, INC.
dnQualifier=A0146700000186503798920018
Date: 2025.10.30 18:35:23-04'00'

KHA PROJECT	DATE	SCALE	DESIGNED BY	DRAWN BY	CHECKED BY	DATE
249599001	10/31/2025	AS SHOWN	RCL	RCL	GSW	10/31/2025

LANDSCAPE PLAN

WATERMARK - PHASE 1

TOWN OF
HOWEY-IN-THE-HILLS

FLORIDA

SHEET NUMBER
L1.08

Plotted By: Abbott, Nora Sheet Set: Watermark - PH1 Layout: L1.09 October 30, 2025 12:59:43pm K:\ORL\LA\249599001_Watermark_Phase 1\CAD\CONSTR\Plan\Streets\L1.00 - LANDSCAPE PLAN.dwg
This document, together with the concepts and designs presented herein, is intended only for the specific purpose and client for which it was prepared. Reuse of and improper reliance on this document without written authorization and adaptation by Kimley-Horn and Associates, Inc. shall be without liability to Kimley-Horn and Associates, Inc.

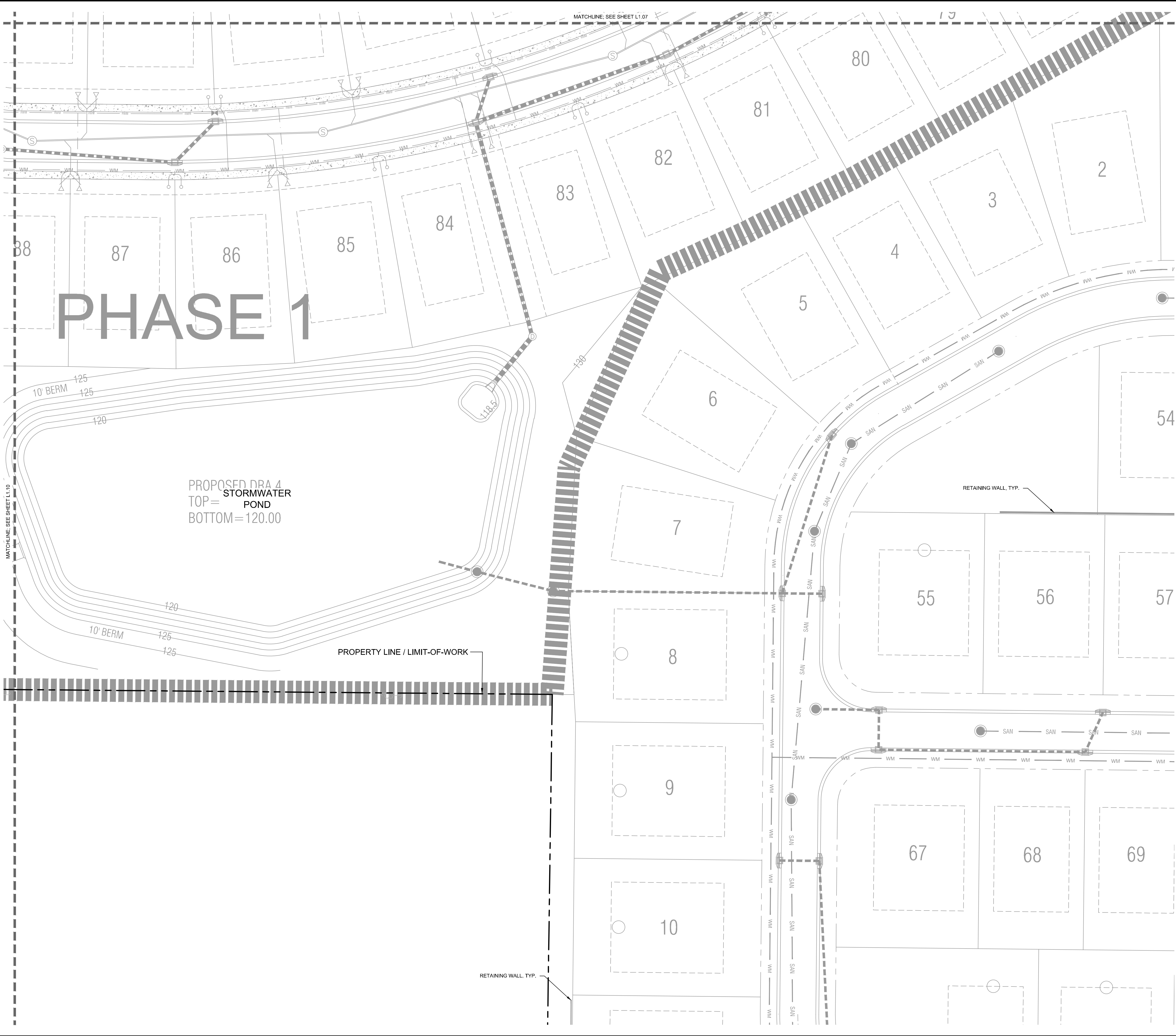

LANDSCAPE KEY

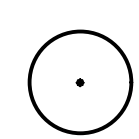
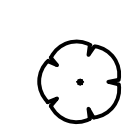
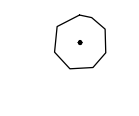
-  **BUFFER - 4" CANOPY TREE**
4" MIN. CAL.
10' MIN. HEIGHT
FULL. FL. #1, 6' C.T.
-  **BUFFER - 2.5" UNDERSTORY TREE**
2.5" MIN. CAL.
8' MIN. HEIGHT
FULL. FL. #1, 4' C.T.
-  **BUFFER - 30" SHRUBS**
MIN. 30" HEIGHT
30" O.C.
FULL.

TYPICAL LANDSCAPE LOT DIAGRAMS

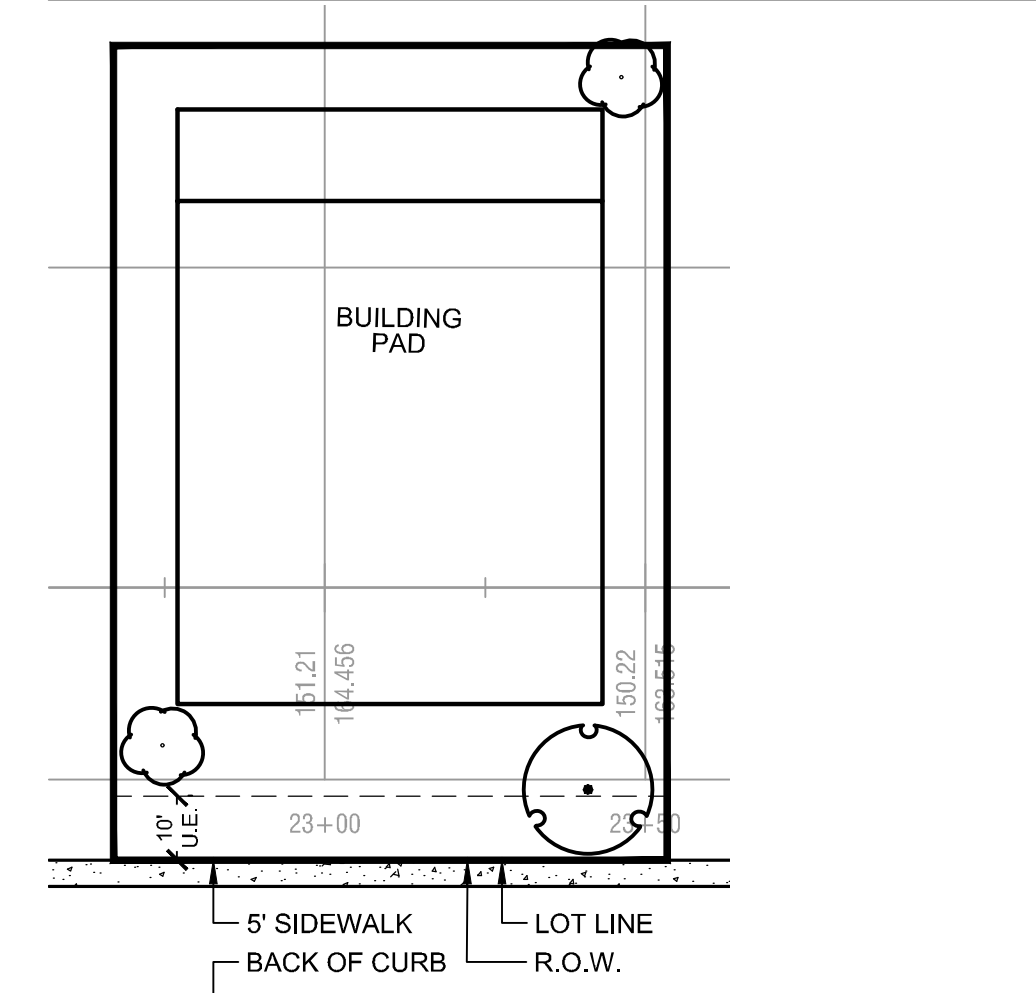

TYPICAL LOT PLANTING

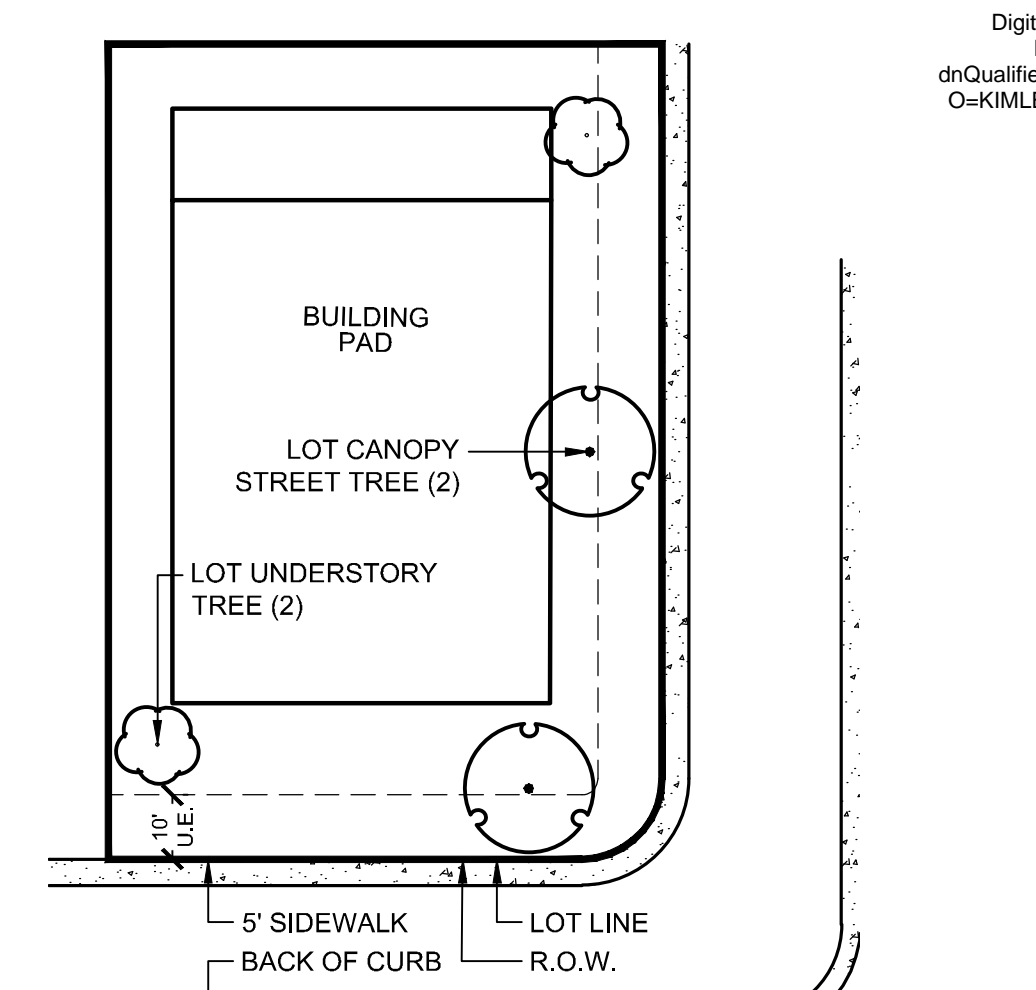

TYPICAL CORNER LOT PLANTING

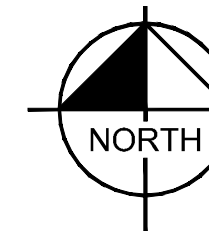

NORTH

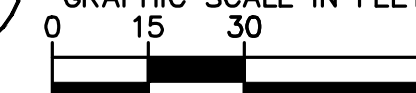

GRAPHIC SCALE IN FEET

CALL 2 WORKING DAYS BEFORE YOU DIG

IT'S THE LAW! DIAL 811

Know what's below. Call before you dig.

SUNSHINE STATE ONE CALL OF FLORIDA, INC.

Kimley»Horn

© 2025 KIMLEY-HORN AND ASSOCIATES, INC.
200 S. ORANGE AVENUE, SUITE 600, ORLANDO, FL
PHONE: (407) 898-1511
WWW.KIMLEY-HORN.COM

Digitally signed by Gregory S. Witherspoon
DN: cn=Gregory S. Witherspoon
o=KIMLEY-HORN AND ASSOCIATES, INC.
Date: 2025.10.30 18:35:24 -04'00'

KHA PROJECT	DATE	SCALE	AS SHOWN	DESIGNED BY	RCL	RCL	CHECKED BY	GSW	DATE
249599001	10/31/2025	AS SHOWN							10/31/2025

LANDSCAPE PLAN

WATERMARK - PHASE 1

TOWN OF HOWEY-IN-THE-HILLS

FLORIDA

SHEET NUMBER

L1.09

Plotted By: Abbott, Nora Sheet Set: Watermark — PH1 Layout: L1.10 October 30, 2025 01:00:25pm K:\ORL_LA\249599001_Watermark_Phase1\CAD\CONSTR\PlanSheets\L1.08 — LANDSCAPE PLAN.dwg

This document, together with the concepts and designs presented herein, is intended only for the specific purpose and client for which it was prepared. Reuse of and improper reliance on this document without written authorization and adaptation by Kimley-Horn and Associates, Inc., shall be without liability to Kimley-Horn and Associates, Inc.

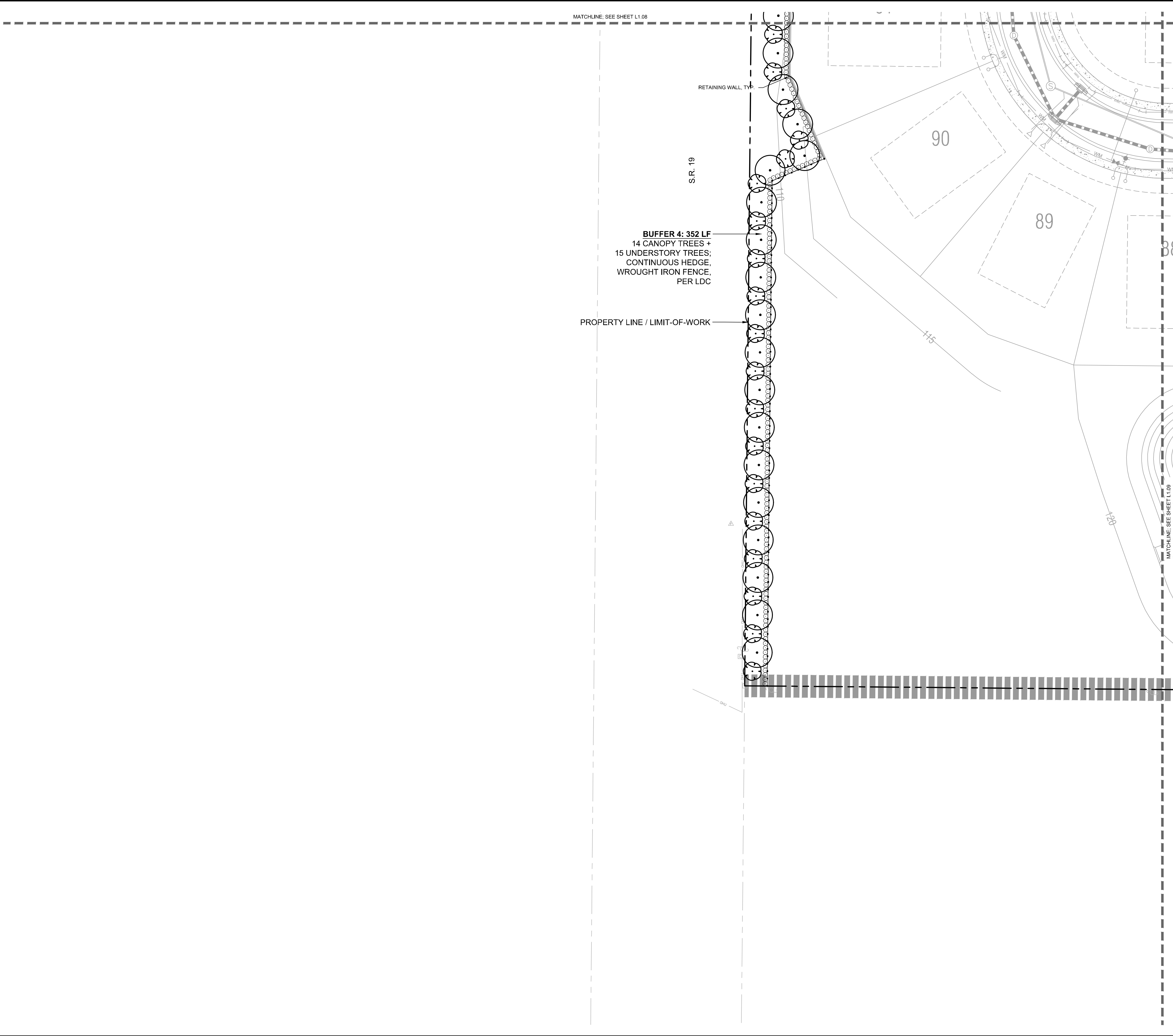

LANDSCAPE KEY

- BUFFER - 4" CANOPY TREE**
4" MIN. CAL.
10' MIN. HEIGHT
FULL, FL #1, 6' C.T.
- BUFFER - 2.5" UNDERSTORY TREE**
2.5" MIN. CAL.
8' MIN. HEIGHT
FULL, FL #1, 4' C.T.
- BUFFER - 30" SHRUBS**
MIN. 30" HEIGHT
36" O.C.
FULL

TYPICAL LANDSCAPE LOT DIAGRAMS

10' U.E.

23+00

151.21

164.455

150.22

5' SIDEWALK
BACK OF CURB

LOT LINE
R.O.W.

BUILDING PAD

TYPICAL LOT PLANTING

10' U.E.

5' SIDEWALK
BACK OF CURB

LOT LINE
R.O.W.

BUILDING PAD

LOT CANOPY STREET TREE (2)

LOT UNDERSTORY TREE (2)

TYPICAL CORNER LOT PLANTING

NORTH

GRAPHIC SCALE IN FEET
0 15 30 60

CALL 2 WORKING DAYS BEFORE YOU DIG

IT'S THE LAW! DIAL 811

Know what's below. Call before you dig.

SUNSHINE STATE ONE CALL OF FLORIDA, INC.

Kimley»Horn

© 2025 KIMLEY-HORN AND ASSOCIATES, INC.
200 S. ORANGE AVENUE, SUITE 600, ORLANDO, FL
PHONE: (407) 898-1511
WWW.KIMLEY-HORN.COM

Digitally signed by Gregory S. Witherspoon
DN: cn=Gregory S. Witherspoon, o=KIMLEY-HORN AND ASSOCIATES, INC., email=gsw@kimley-horn.com
Date: 2025.10.30 18:35:25-04'00'

KHA PROJECT	DATE	SCALE	DESIGNED BY	DRAWN BY	CHECKED BY
249599001	10/31/2025	AS SHOWN	RCL	RCL	GSW

LANDSCAPE PLAN

WATERMARK - PHASE 1

TOWN OF HOWEY-IN-THE-HILLS

FLORIDA

SHEET NUMBER
L1.10

Potted By Abbott, Nora Sheet Set Watermark - PH1 Layout L1.50 October 30, 2025 01:00:30pm K:\ORL\LA\249599001_Watermark_Phase1\CAD\CONSTRUCT\PlanStreets\L1.00 - LANDSCAPE_PLAN.dwg
 This document, together with the concepts and designs presented herein, is intended only for the specific purpose and client for which it was prepared. Reuse of and improper reliance on this document without written authorization and adaptation by Kimley-Horn and Associates, Inc. shall be without liability to Kimley-Horn and Associates, Inc.

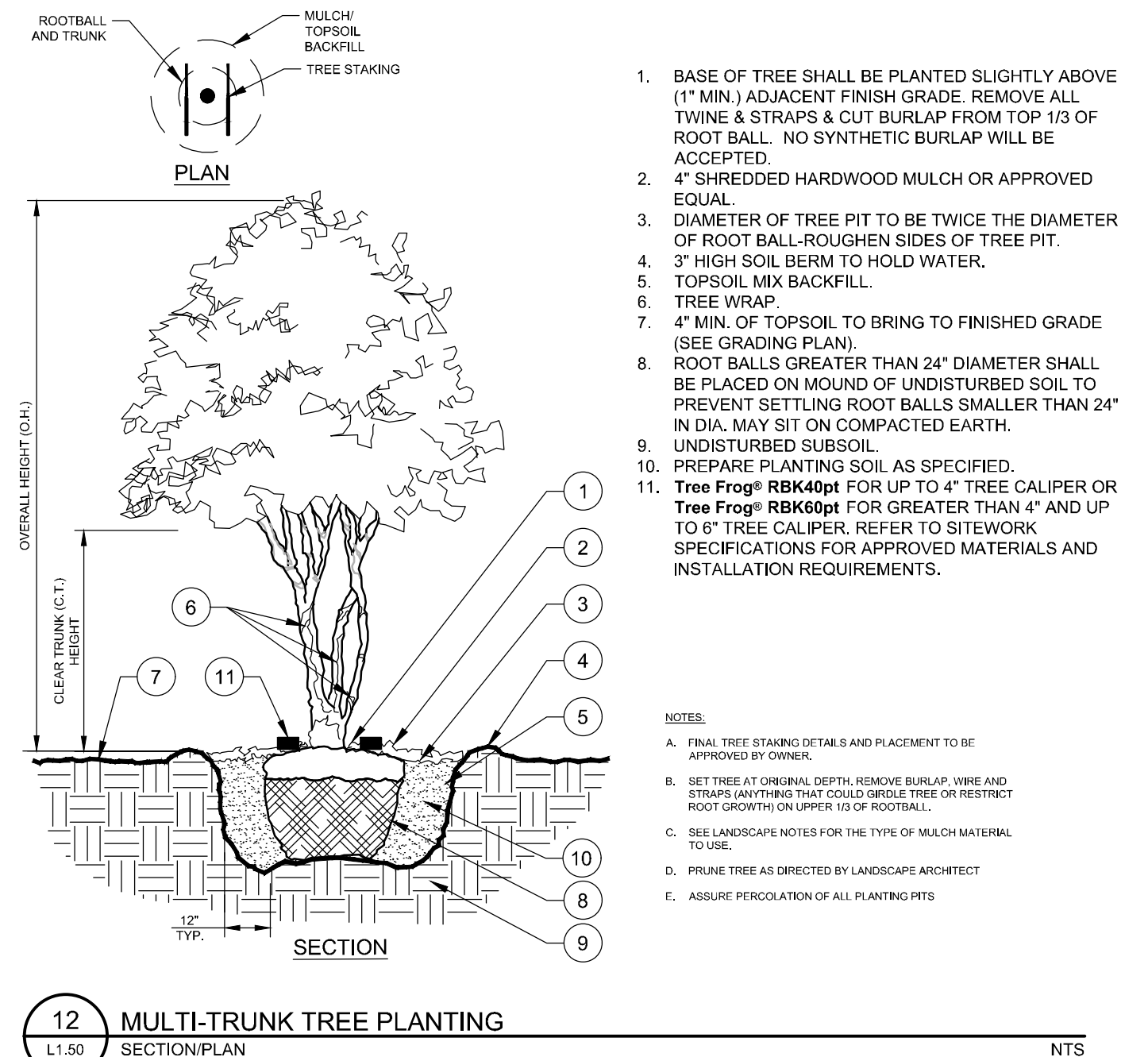
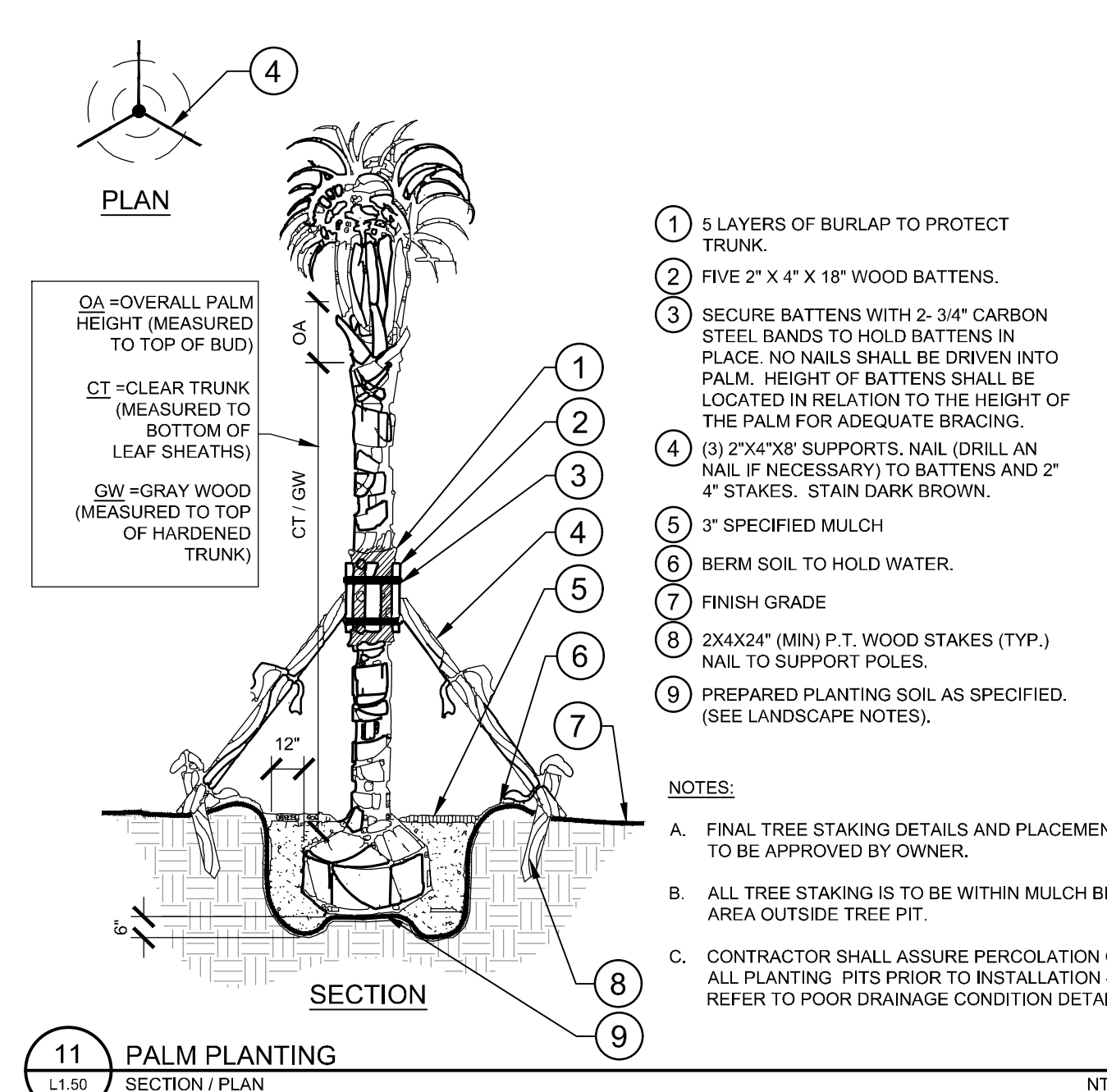
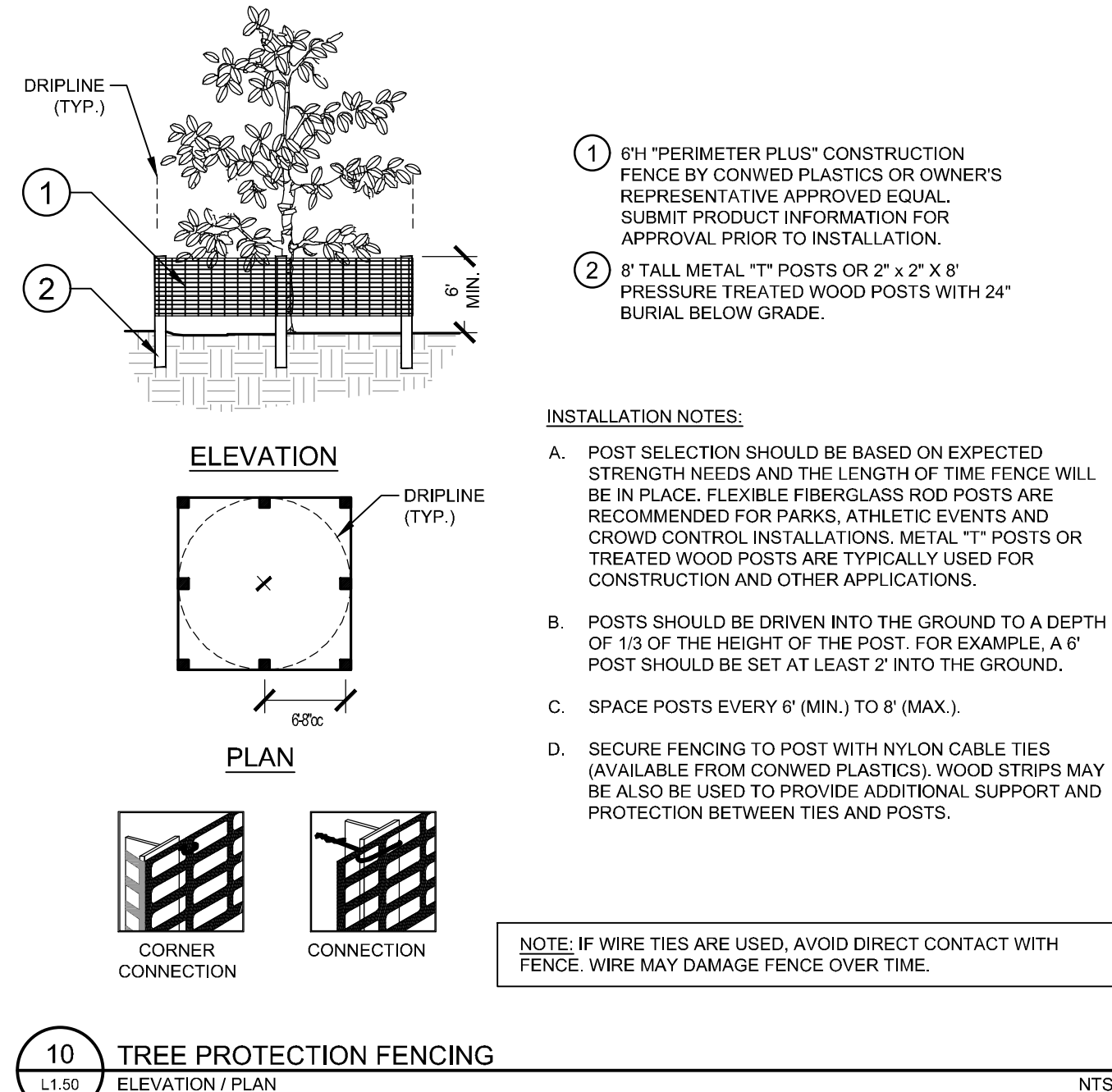
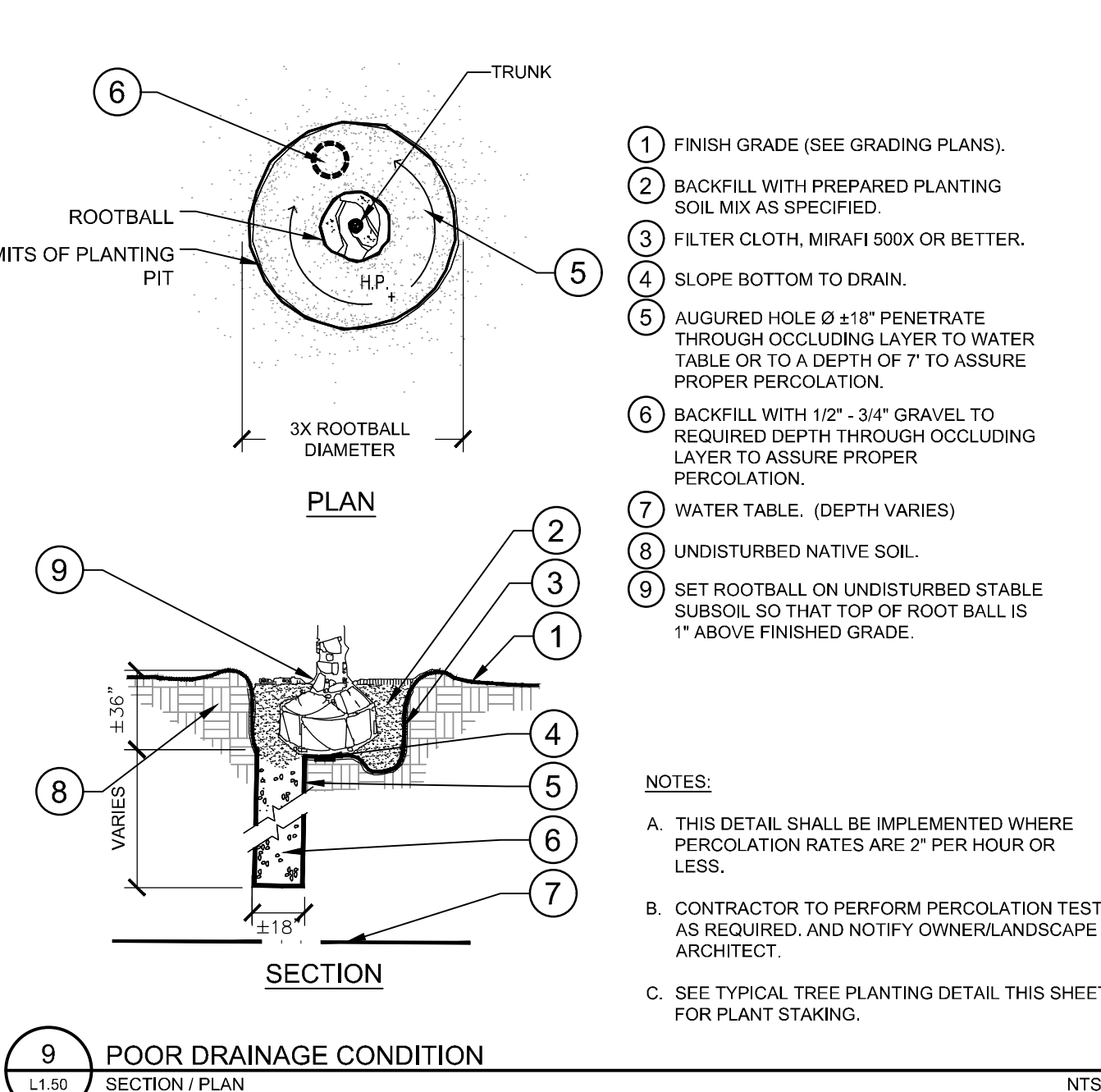
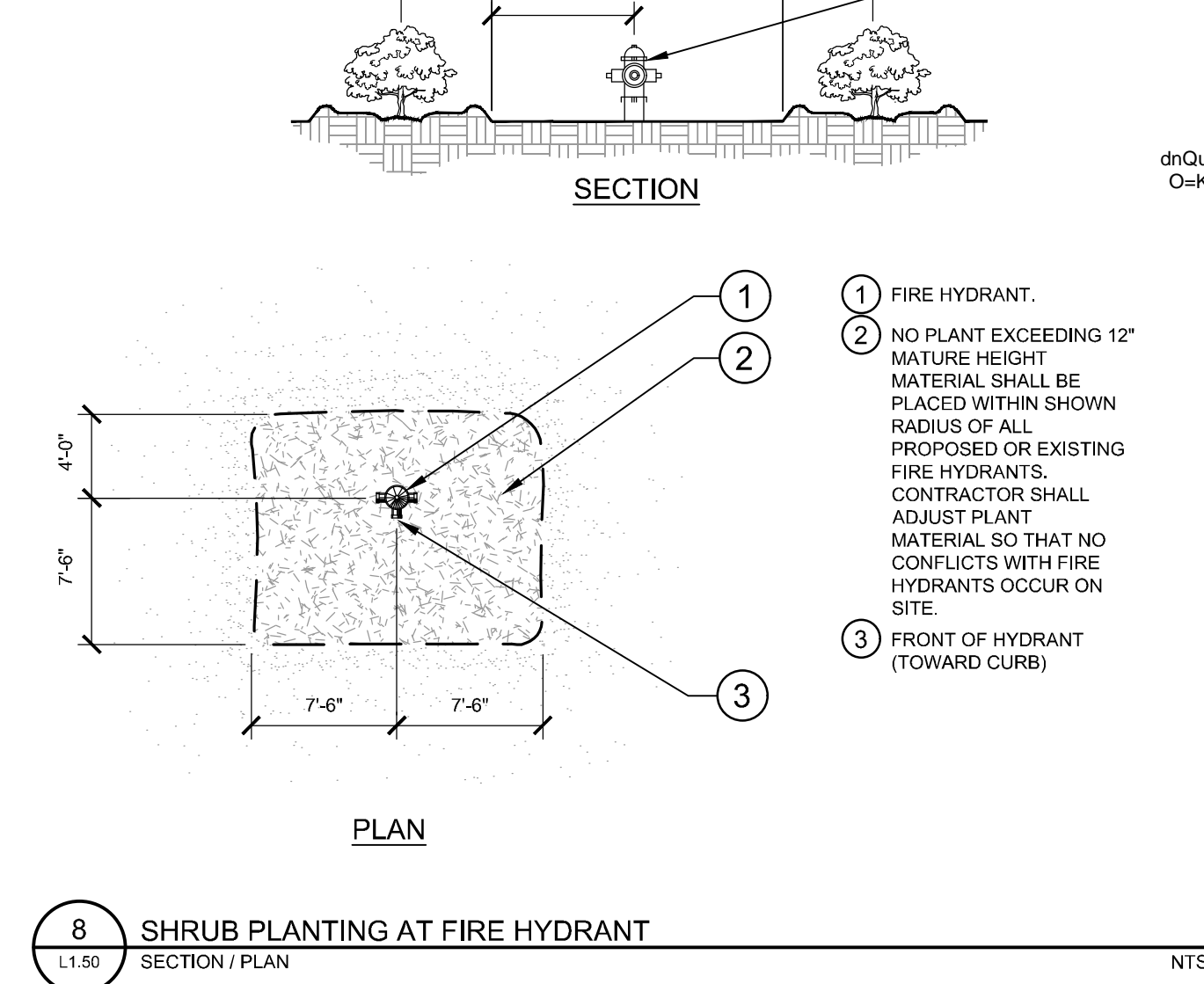
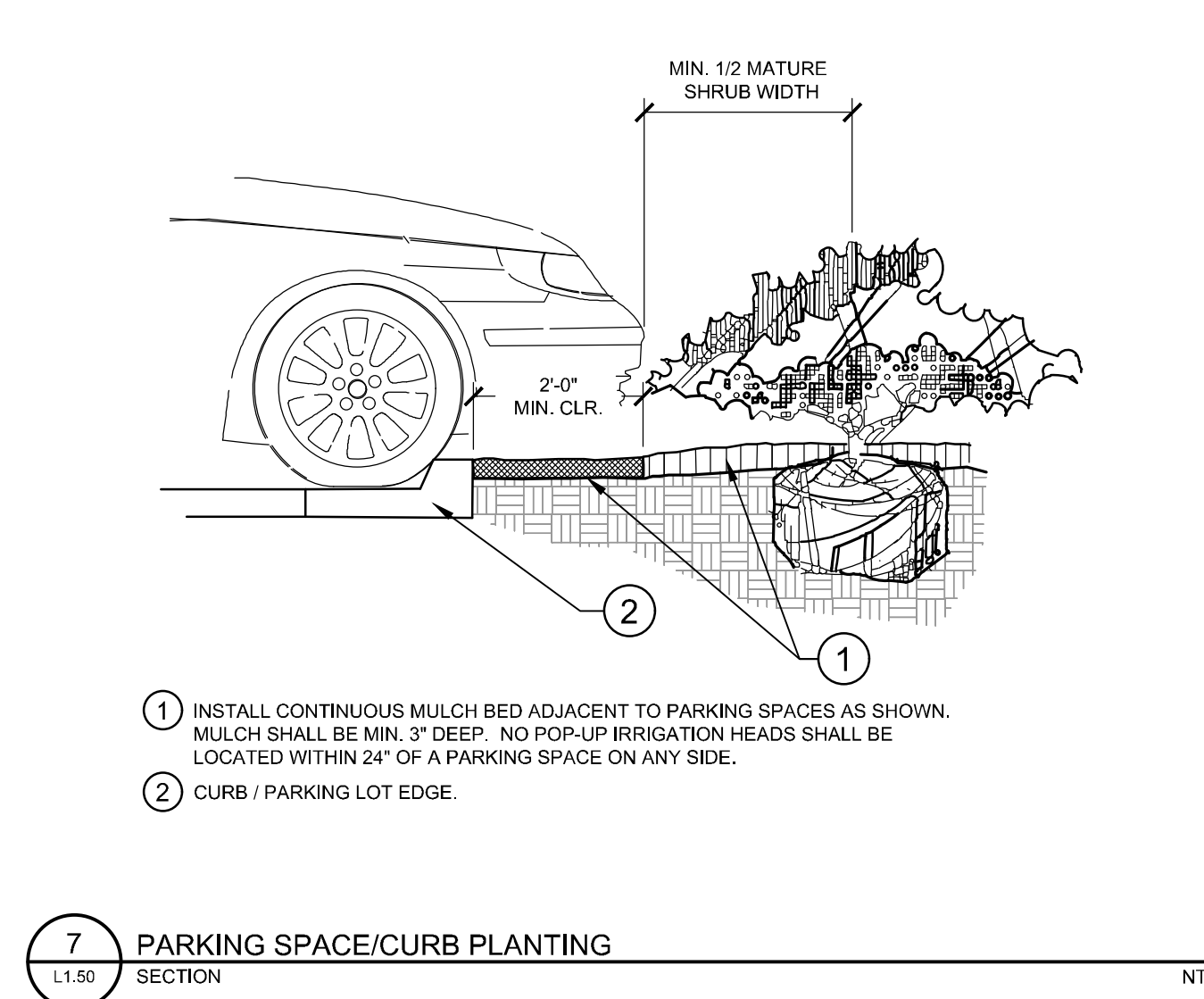
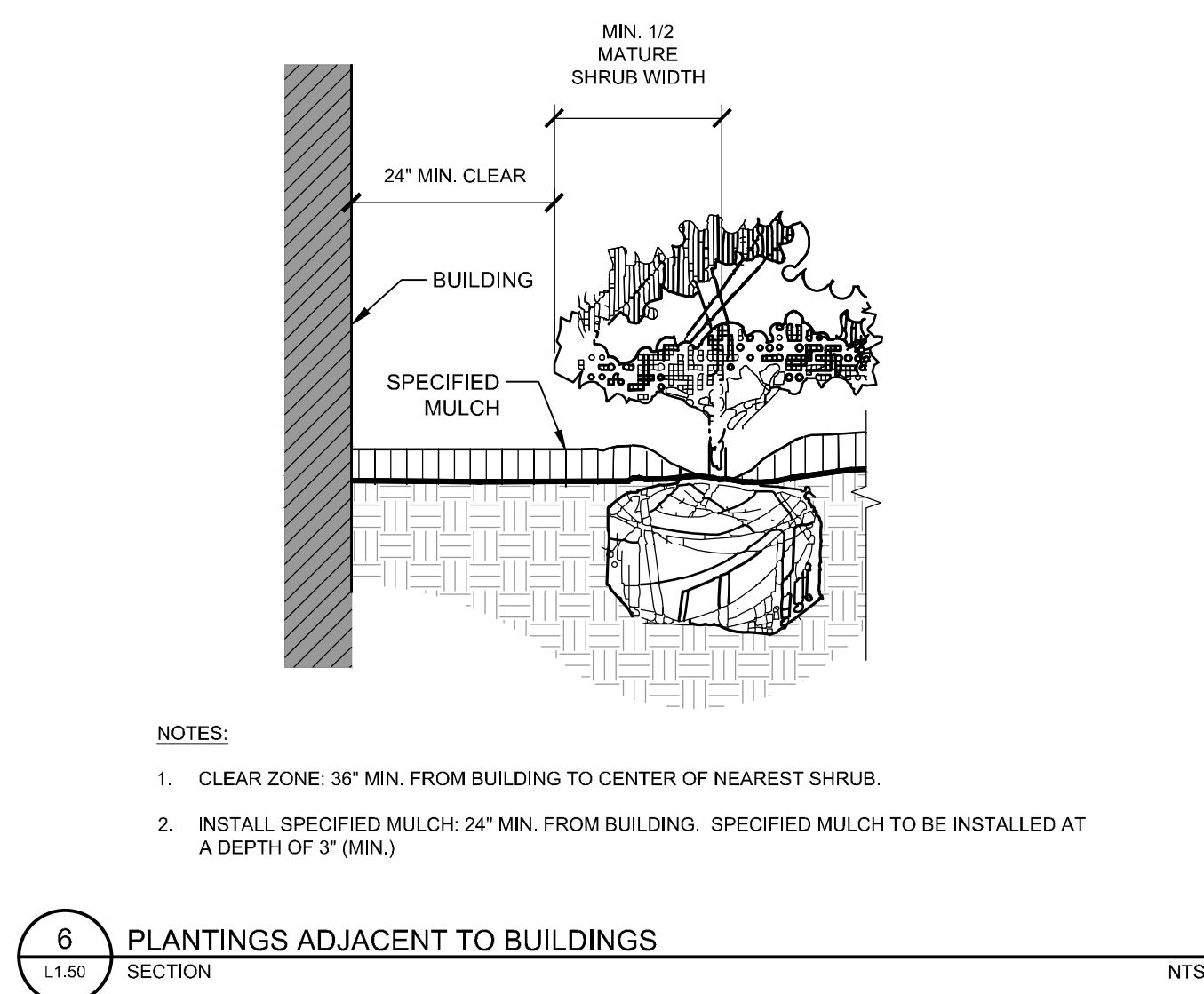
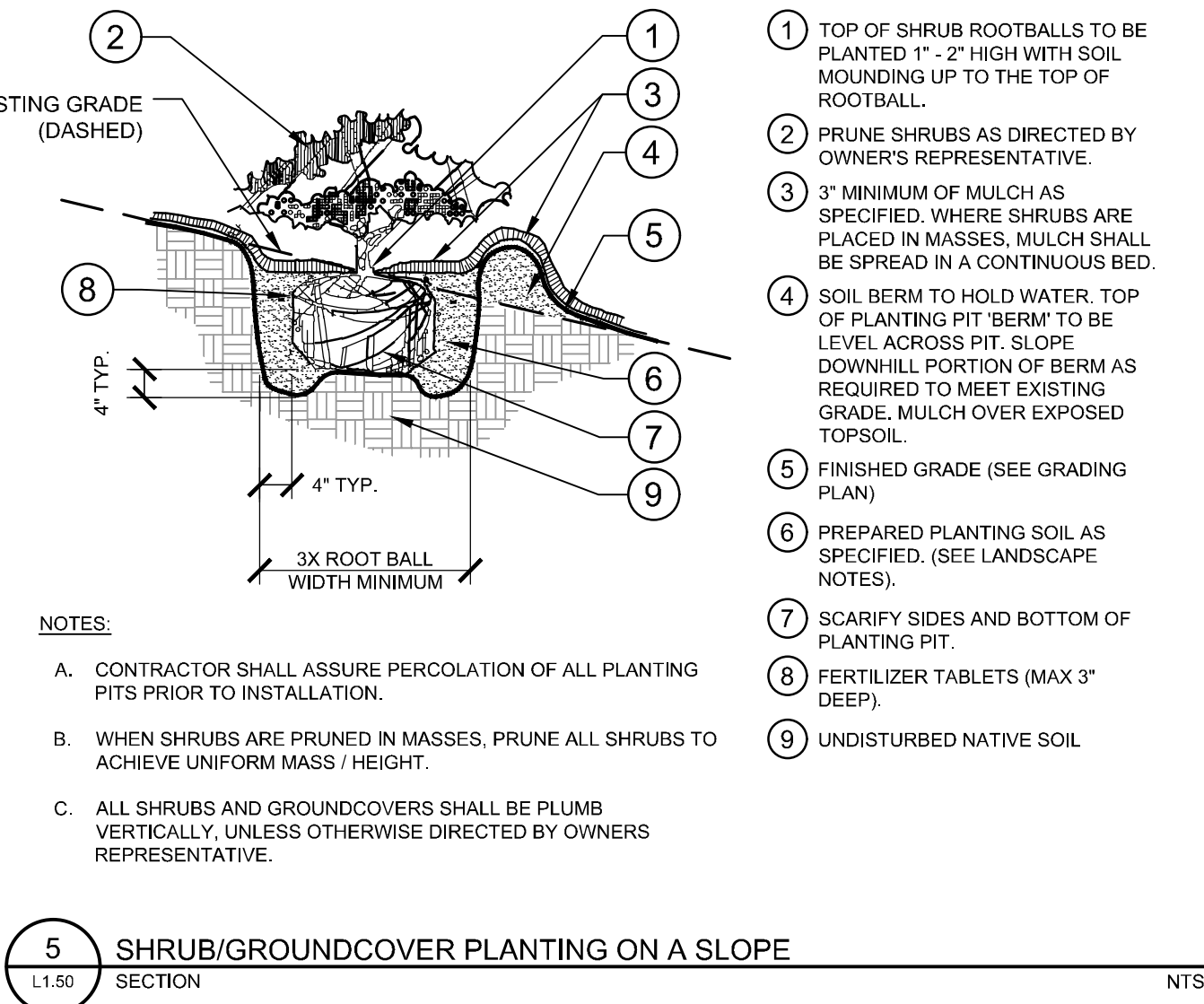
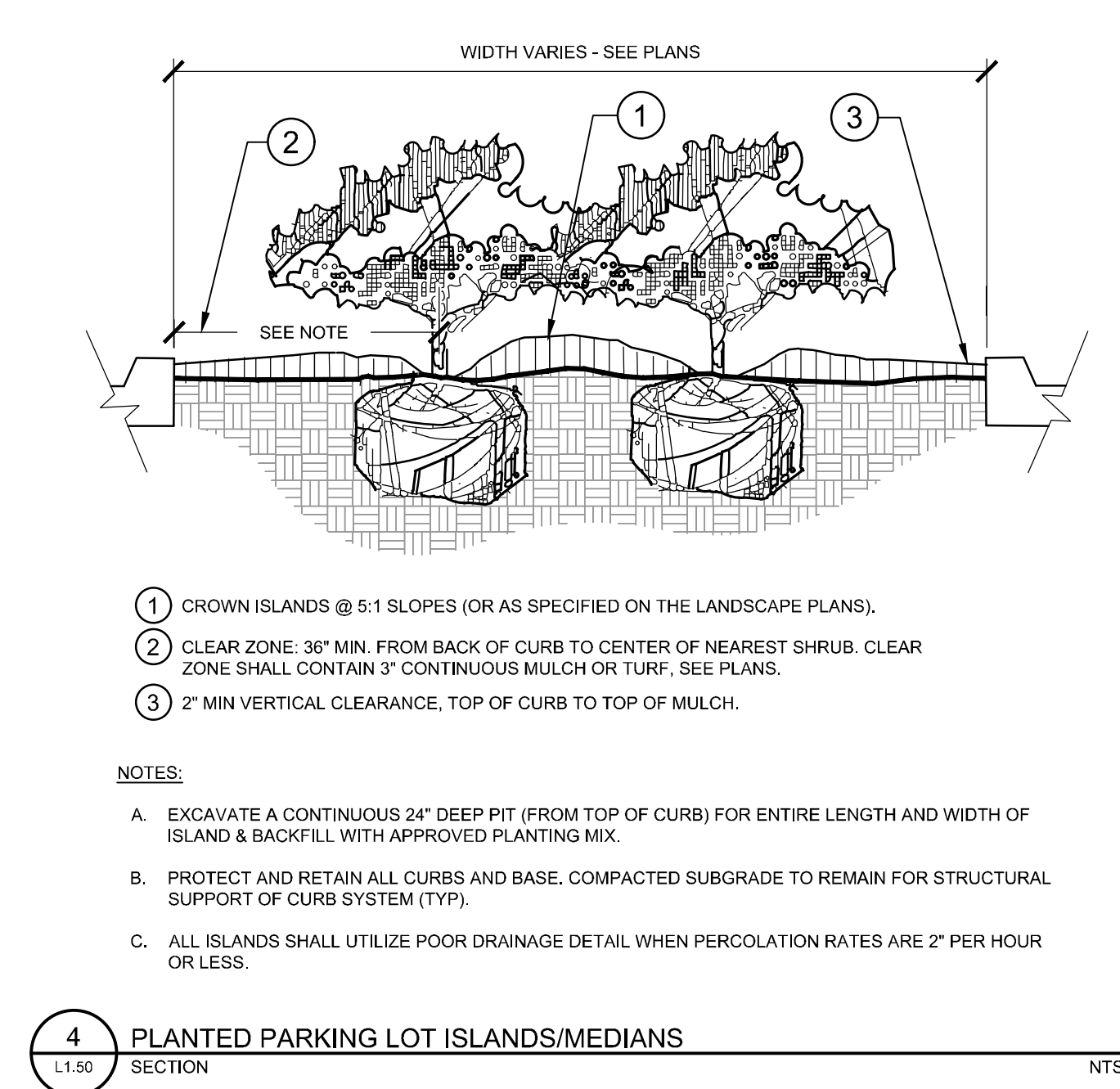
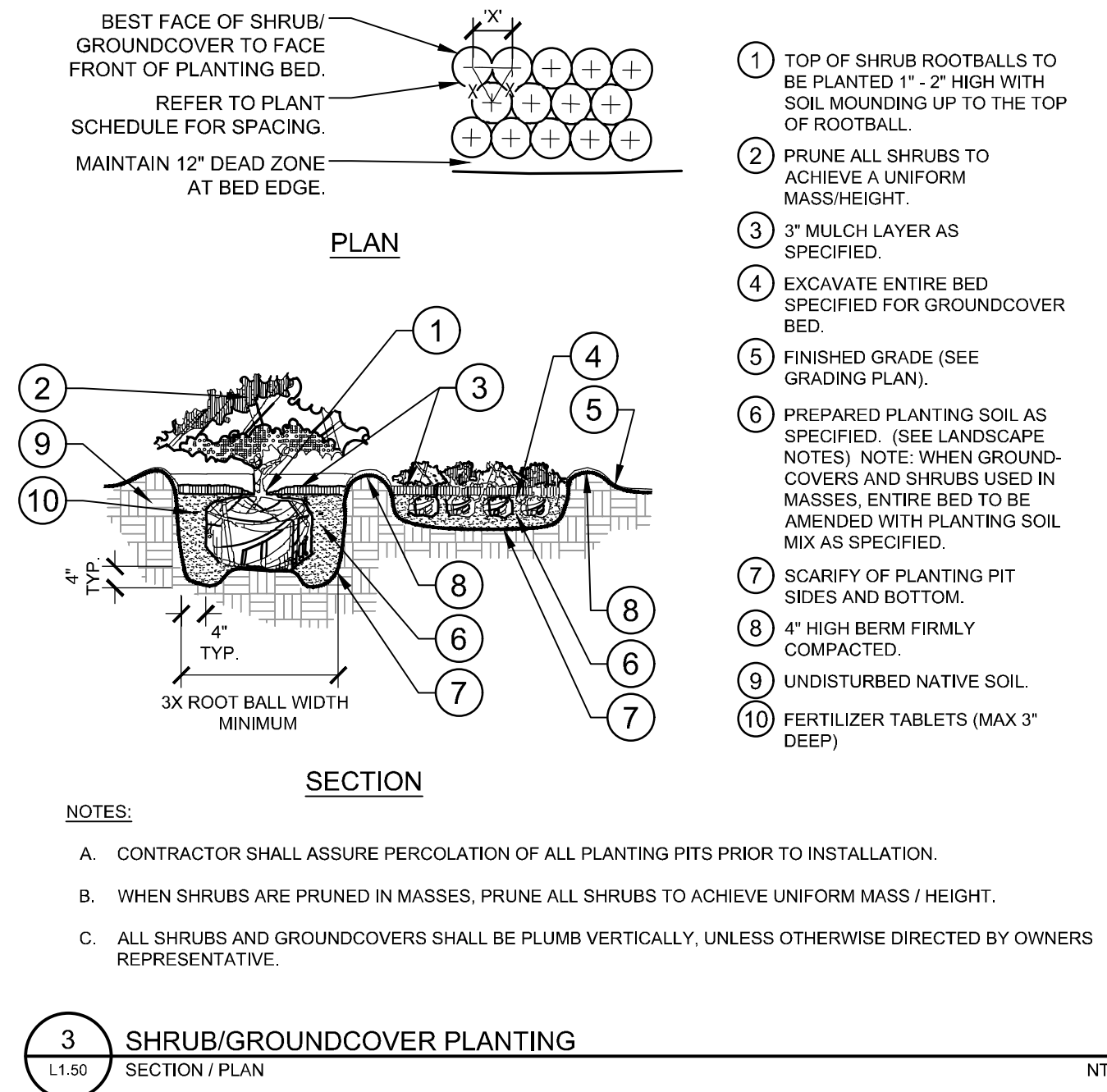
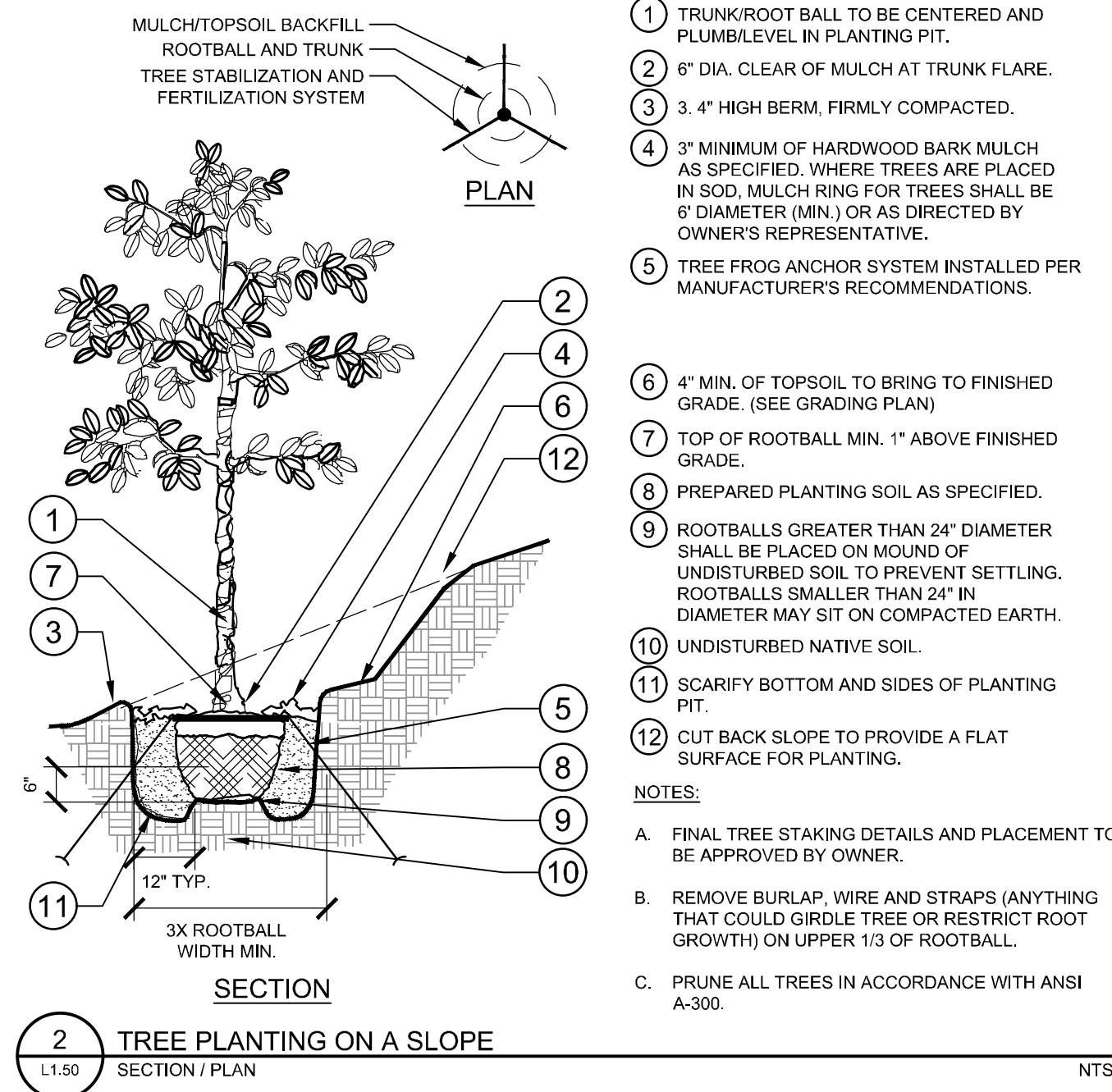
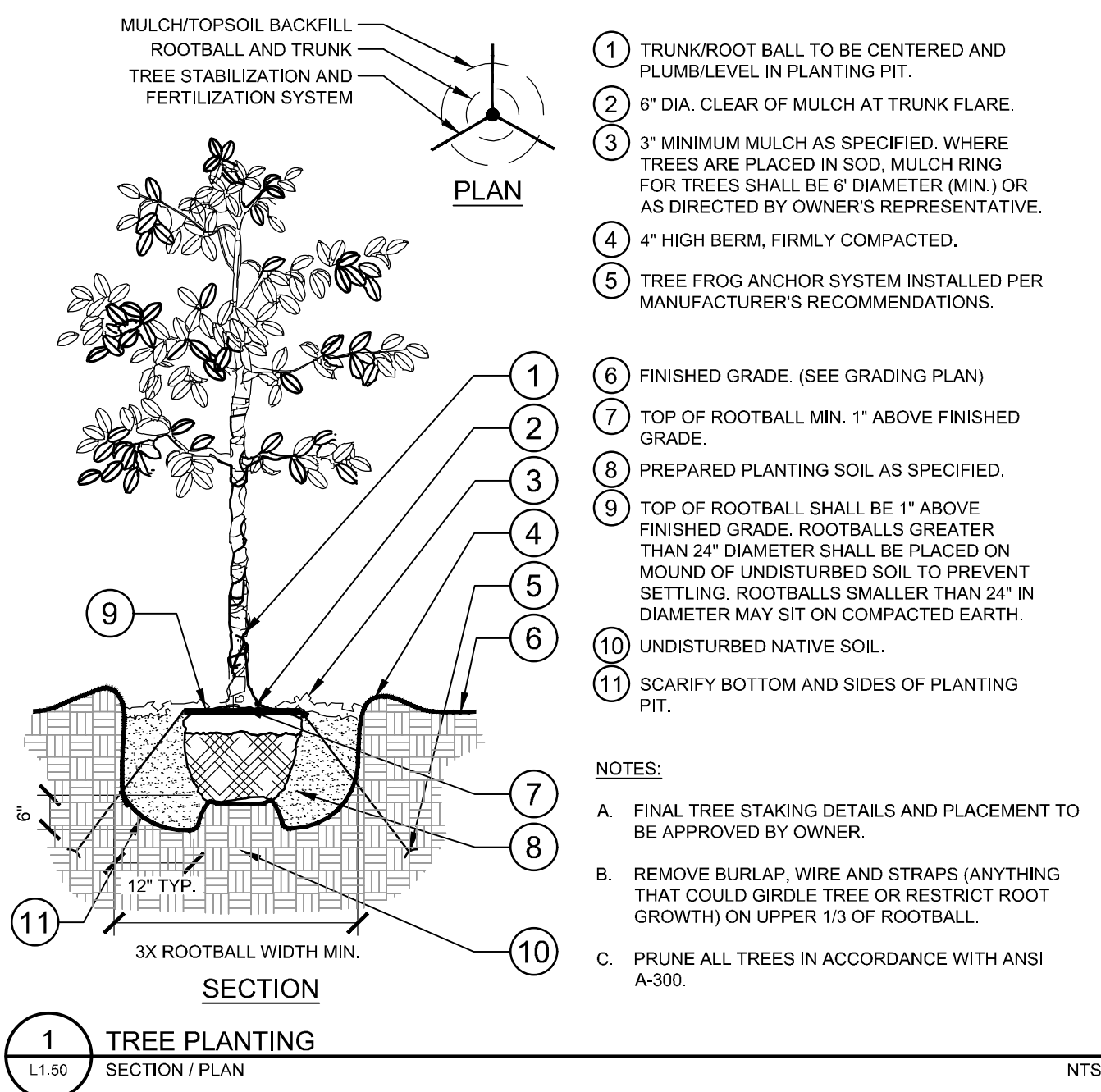

Kimley»Horn

© 2025 KIMLEY-HORN AND ASSOCIATES, INC. 200 S. ORANGE AVENUE, SUITE 600, ORLANDO, FL 32801
PHONE: (407) 988-1511
WWW.KIMLEY-HORN.COM

Digitally signed by Gregory S. Witherspoon
DN: cn=Gregory S. Witherspoon, o=Kimley-Horn and Associates, Inc., ou=Kimley-Horn and Associates, Inc., email=gsw@kimley-horn.com, c=US
Date: 2025.10.30 18:35:25-04'00'

DATE: 10/30/2025

KHA PROJECT
249599001

DATE
10/31/2025

SCALE
AS SHOWN

DESIGNED BY
RCL

DRAWN BY
RCL

CHECKED BY
GSW

REVISIONS

DATE

BY

LANDSCAPE DETAILS

WATERMARK - PHASE 1

FLORIDA

TOWN OF HOWEY-IN-THE-HILLS

SHEET NUMBER
L1.50

Plotted By: Abbott, Nora Sheet Set Watermark — PH1 Layout: L1.51 October 30, 2025 01:00:34pm K:\ORL\LA\240599001_Watermark Phase 1\CAD\CONSTRUCTION\PlanSheets\L1.00 — LANDSCAPE PLAN.dwg
This document, together with the concepts and designs presented herein, is an instrument of service, is intended only for the specific purpose and client for which it was prepared. Reuse of and improper reliance on this document without written authorization and adaptation by Kimley-Horn and Associates, Inc. shall be without liability to Kimley-Horn and Associates, Inc.

UB 36-2/UB 48-2 Specifications 36" and 48" DeepRoot® Tree Root Barrier

Specified tree root barrier is a mechanical barrier and root deflector used to prevent tree roots from damaging hardscapes and landscapes. Assembled in 24" (609 mm) long modules to create varying lengths for linear applications, or perimeter surround applications at minimum 8' (243cm) diameter.

A. Materials

1. The contractor shall furnish and install tree root barrier as specified. The root barrier shall be either product #UB 36-2 or UB 48-2 as manufactured by DeepRoot® Green Infrastructure, LLC, 530 Washington Street, San Francisco, CA, www.deeproot.com (800.458.7668).

2. Root barrier shall be recyclable, black, extruded panels with 0.80" (2.03 mm) wall thickness in modules 24" (609 mm) long and either 36" (910 mm) or 48" (1220 mm) deep.

3. Root barrier shall be manufactured with 100% reprocessed homopolymer polyethylene with added ultraviolet inhibitors.

4. Root barrier shall be comprised of 24" (609 mm) modules. Each panel shall have no less than four (4) Molded Integral Vertical Root Directing Ribs of a minimum 0.080" (2.03 mm) thickness, protruding 1/2" (12.7 mm) at 90° from interior of the barrier panel, spaced 6" (152.4 mm) apart. (See Detail A)

5. Root barrier shall have an integrated Joining System for assembly by sliding one panel into another.

Material and Thickness	Homopolymer Polyethylene 0.080 inch Extruded	
Properties	Typical Value	ASTM Test Method
Tensile stress @ yield	3800 PSI	D638
Elongation @ break %	10%	D638
Tensile Modulus	155,000 PSI	D638
Notched Izod Impact	0.4 - 4.0	D256A
Flexural Modulus 73 ± PSI	145,000	D790
Hardness Shore	P66	D2240

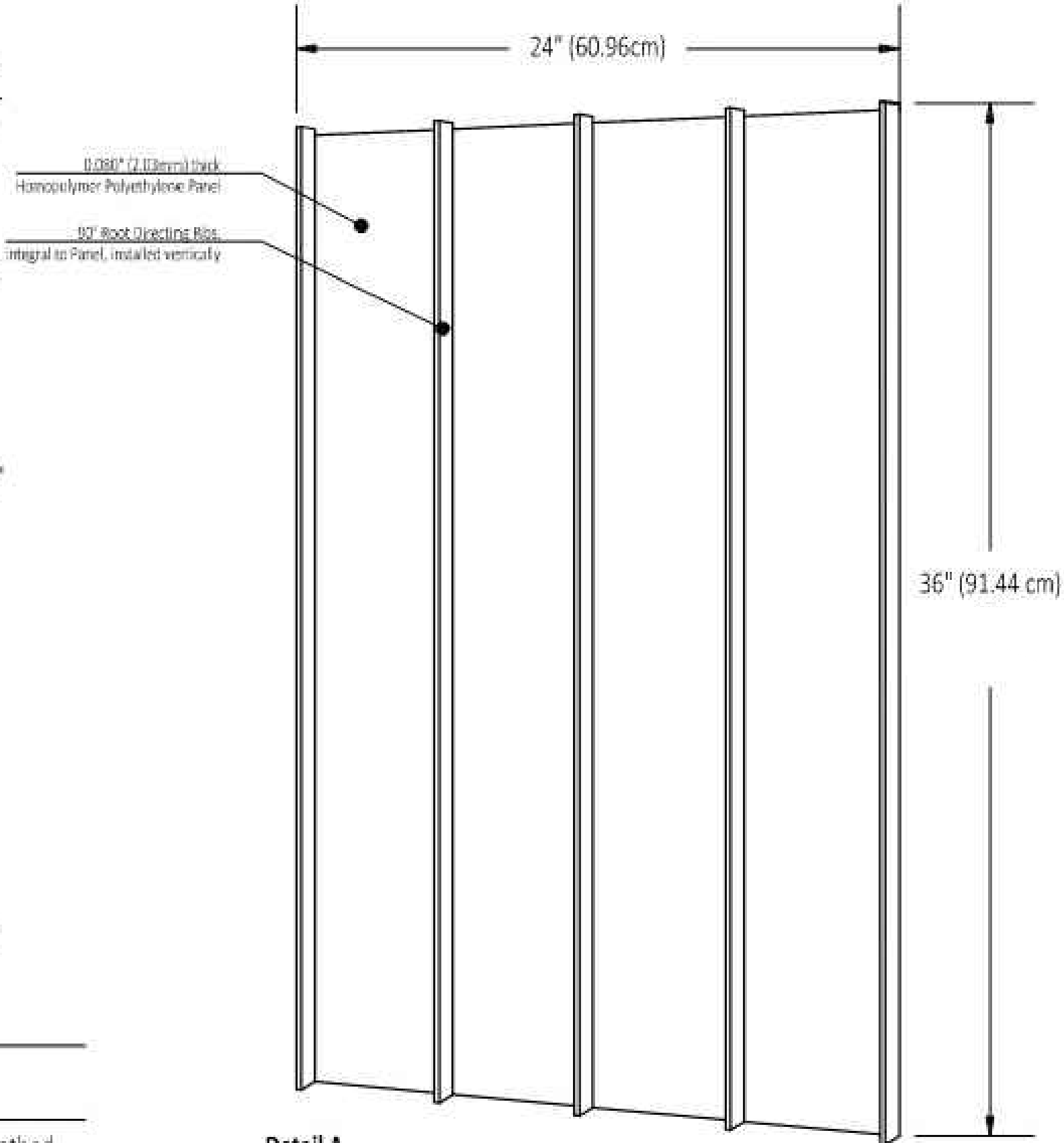

Detail A
TREE ROOT BARRIER PANEL



Digitally signed by Gregory S Witherspoon
DN: cn=Gregory S Witherspoon, o=Kimley-Horn and Associates, Inc., ou=Kimley-Horn and Associates, Inc., email=gwithers@kimley-horn.com, c=US
Date: 2025.10.30 15:35:26 -0400

Kimley»Horn

© 2025 KIMLEY-HORN AND ASSOCIATES, INC.
200 S. ORANGE AVENUE, SUITE 600, ORLANDO, FL 32801
PHONE: (407) 998-1511
WWW.KIMLEY-HORN.COM REGISTRY No. 35106

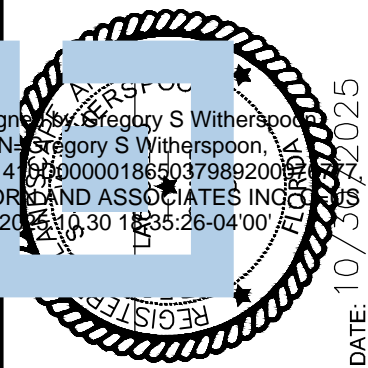

KHA PROJECT 240599001	DATE 10/31/2025	SCALE AS SHOWN	DESIGNED BY RCL	DRAWN BY RCL	CHECKED BY GSW	DATE 10/31/2025
--------------------------	--------------------	-------------------	--------------------	-----------------	-------------------	--------------------

LANDSCAPE DETAILS

WATERMARK -
PHASE 1

TOWN OF HOWEY-IN-THE-HILLS FLORIDA

SHEET NUMBER
L1.51



GENERAL LANDSCAPE SPECIFICATIONS AND NOTES

- SCOPE OF WORK
1. THE WORK CONSISTS OF: FURNISHING ALL LABOR, MATERIALS, EQUIPMENT, TOOLS, TRANSPORTATION, AND ANY OTHER APPURTENANCES NECESSARY FOR THE COMPLETION OF THIS PROJECT AS SHOWN ON THE DRAWINGS, AS INCLUDED IN THE PLANT LIST, AND AS SPECIFIED HEREIN.
2. WORK SHALL INCLUDE MAINTENANCE AND WATERING OF ALL CONTRACT PLANTING AREAS UNTIL CERTIFICATION OF ACCEPTANCE BY THE OWNER.
- B. PROTECTION OF EXISTING STRUCTURES
1. ALL EXISTING BUILDINGS, WALLS, WALKS, PAVING, PIPING, OTHER SITE CONSTRUCTION ITEMS, AND PLANTING ALREADY COMPLETED OR ESTABLISHED AND DESIGNATED TO REMAIN SHALL BE PROTECTED FROM DAMAGE BY THE CONTRACTOR UNLESS OTHERWISE SPECIFIED. ALL DAMAGE RESULTING FROM NEGLIGENCE SHALL BE REPAIRED OR REPLACED TO THE SATISFACTION OF THE OWNER, AT NO COST TO THE OWNER.
2. THE CONTRACTOR SHALL BE RESPONSIBLE FOR MAINTAINING ALL NECESSARY BMP DEVICES ACCORDING TO ALL REGULATORY AGENCY'S STANDARDS THROUGH THE DURATION OF ALL CONSTRUCTION ACTIVITIES.
3. THE CONTRACTOR SHALL SUBMIT A DETAILED PROJECT SPECIFIC WORK ZONE TRAFFIC CONTROL PLAN UNLESS THE WORK REQUIRES NOTHING MORE THAN A DIRECT APPLICATION OF FOOT DESIGN STANDARDS, INDEX 600. IF A DIRECT APPLICATION OF INDEX 600 IS PROPOSED, THE CONTRACTOR SHALL SUBMIT IN WRITING A STATEMENT INDICATING THE STANDARD INDEX AND PAGE NUMBER NO LESS THAN 10 BUSINESS DAYS PRIOR TO START OF CONSTRUCTION. WHEN A DIRECT APPLICATION OF FOOT STANDARD INDEX 600 IS NOT ACCEPTABLE A PROJECT SPECIFIC WORK ZONE TRAFFIC CONTROL PLAN SHALL BE PREPARED BY A FLORIDA PROFESSIONAL ENGINEER WHO HAS SUCCESSFULLY COMPLETED ADVANCED TRAINING IN MAINTENANCE OF TRAFFIC, AS DEFINED BY FOOT FOR APPROVAL BY THE COUNTY ENGINEER'S REPRESENTATIVE.
4. THE CONTRACTOR SHALL BE RESPONSIBLE FOR LOCATING ALL UTILITIES, WHETHER PUBLIC OR PRIVATE, PRIOR TO EXCAVATION. THE INFORMATION AND DATA SHOWN WITH RESPECT TO EXISTING UNDERGROUND FACILITIES AT OR CONTIGUOUS TO THE SITE IS APPROXIMATE AND BASED ON INFORMATION FURNISHED BY THE OWNER OF SUCH UNDERGROUND FACILITIES OR ON PHYSICAL APPURTENANCES OBSERVED IN THE FIELD. THE OWNER AND DESIGN PROFESSIONAL SHALL NOT BE RESPONSIBLE FOR THE ACCURACY AND COMPLETENESS OF ANY SUCH INFORMATION OR DATA. THE CONTRACTOR SHALL HAVE FULL RESPONSIBILITY FOR REVIEWING AND CHECKING ALL SUCH INFORMATION AND DATA, LOCATING ALL UNDERGROUND FACILITIES DURING CONSTRUCTION, THE SAFETY AND PROTECTION THEREOF; REPAIRING ANY DAMAGE THERETO RESULTING FROM THE WORK. THE COST OF ALL WILL BE CONSIDERED AS HAVING BEEN INCLUDED IN THE CONTRACT PRICE. THE CONTRACTOR SHALL NOTIFY ANY AFFECTED UTILITY COMPANIES OR AGENCIES IN WRITING AT LEAST 48 HOURS PRIOR TO BEGINNING CONSTRUCTION.
- C. PROTECTION OF EXISTING PLANT MATERIALS
1. THE CONTRACTOR SHALL BE RESPONSIBLE FOR ALL UNAUTHORIZED CUTTING OR DAMAGE TO TREES AND SHRUBS EXISTING OR OTHERWISE, CAUSED BY CARELESS EQUIPMENT OPERATION, MATERIAL STOCKPILING, ETC.. THIS SHALL INCLUDE COMPACTION BY DRIVING OR PARKING INSIDE THE DRIP-LINE AND SPRINGING OIL, GASOLINE, OR OTHER DELETERIOUS MATERIALS WITHIN THE DRIP-LINE. NO MATERIALS SHALL BE BURNED ON SITE. EXISTING TREES KILLED OR DAMAGED SO THAT THEY ARE MISSHAPEN AND/OR UNSIGHTLY SHALL BE REPLACED AT THE COST TO THE CONTRACTOR OF THREE HUNDRED DOLLARS (\$300) PER CALIPER INCH ON AN ESCALATING SCALE WHICH ADDS AN ADDITIONAL . TWENTY (20) PERCENT PER INCH OVER FOUR (4) INCHES CALIPER AS FIXED AND AGREED LIQUIDATED DAMAGES. CALIPER SHALL BE MEASURED SIX (6) INCHES ABOVE GROUND LEVEL AND INCLUDING FOUR (4) INCHES IN CALIPER AND TWELVE (12) INCHES ABOVE GROUND LEVEL FOR TREES OVER FOUR (4) INCHES IN CALIPER.
2. SEE TREE MITIGATION PLAN AND NOTES, IF APPLICABLE.
- D. MATERIALS
1. GENERAL
- MATERIAL SAMPLES LISTED BELOW SHALL BE SUBMITTED FOR APPROVAL, ON SITE OR AS DETERMINED BY THE OWNER, UPON APPROVAL, DELIVERY OF MATERIALS MAY COMMENCE.
- | MATERIAL | SAMPLE SIZE |
|-------------|--|
| MULCH | ONE (1) CUBIC FOOT |
| TOPSOIL MIX | ONE (1) CUBIC FOOT |
| PLANTS | ONE (1) OF EACH VARIETY (OR TAGGED IN NURSERY) |
2. PLANT MATERIALS
- a. PLANT SPECIES AND SIZE SHALL CONFORM TO THOSE INDICATED ON THE DRAWINGS. ALL NURSERY STOCK SHALL BE IN ACCORDANCE WITH GRADES AND STANDARDS FOR NURSERY PLANTS, LATEST EDITION, PUBLISHED BY THE FLORIDA DEPARTMENT OF AGRICULTURE AND HUSBANDRY SERVICES. REPLACEMENT PLANTS SHALL BE OF GRADE NO. 1 OR BETTER AS DETERMINED BY THE FLORIDA DIVISION OF PLANT INDUSTRY. ALL PLANTS SHALL BE HEALTHY, VIGOROUS, SOUND, WELL-BRANCHED, AND FREE OF DISEASE AND INSECTS, INSECT EGGS AND LARVAE AND SHALL HAVE ADEQUATE ROOT SYSTEMS. TREES FOR PLANTING IN ROWS SHALL BE UNIFORM IN SIZE AND SHAPE. ALL MATERIALS SHALL BE SUBJECT TO APPROVAL BY THE OWNER, WHERE ANY REQUIREMENTS ARE OMITTED FROM THE PLANT LIST, THE PLANTS FURNISHED SHALL BE NEARER TO THE VARIETY PLANTS SHALL BE REMOVED IMMEDIATELY FROM THE SITE. NOTICE REQUESTING INSPECTION SHALL BE SUBMITTED IN WRITING BY THE CONTRACTOR AT LEAST ONE (1) WEEK PRIOR TO ANTICIPATED DATE.
- b. MEASUREMENTS: THE HEIGHT AND/OR WIDTH OF TREES SHALL BE MEASURED FROM THE GROUND OR ACROSS THE NORMAL SPREAD OF BRANCHES WITH THE PLANTS IN THEIR NORMAL POSITION. THIS MEASUREMENT SHALL NOT INCLUDE THE IMMEDIATE TERMINAL GROWTH. PLANTS LARGER IN SIZE THAN THOSE SPECIFIED IN THE PLANT LIST MAY BE USED IF APPROVED BY THE OWNER. IF THE USE OF LARGER PLANTS IS APPROVED, THE BALL OF EARTH OR SPREAD OF ROOTS SHALL BE INCREASED IN PROPORTION TO THE SIZE OF THE PLANT.
- c. INSPECTION: PLANTS SHALL BE SUBJECT TO INSPECTION AND APPROVAL AT THE PLACE OF GROWTH, OR UPON DELIVERY TO THE SITE, AS DETERMINED BY THE OWNER, FOR QUALITY, SIZE, AND VARIETY. SUCH APPROVAL SHALL NOT IMPAIR THE RIGHT OF INSPECTION AND REJECTION AT THE SITE DURING PROGRESS OF THE WORK OR AFTER COMPLETION FOR SIZE AND CONDITION OF ROOT BALLS OR ROOTS, LATENT DEFECTS OR INJURIES. REJECTED PLANTS SHALL BE REMOVED IMMEDIATELY FROM THE SITE. NOTICE REQUESTING INSPECTION SHALL BE SUBMITTED IN WRITING BY THE CONTRACTOR AT LEAST ONE (1) WEEK PRIOR TO ANTICIPATED DATE.
- E. SOIL MIXTURE (PLANTING MEDIUM, PLANTING MIX, TOPSOIL MIX)
1. CONTRACTOR SHALL TEST EXISTING SOIL AND AMEND AS NECESSARY IN ACCORDANCE WITH THE GUIDELINES BELOW:
2. SOIL MIXTURE (PLANTING MEDIUM FOR PLANT PITS) SHALL CONSIST OF TWO PARTS OF TOPSOIL AND ONE PART SAND, AS DESCRIBED BELOW. CONTRACTOR TO SUBMIT SAMPLES AND PH TESTING RESULTS OF SOIL MIXTURE FOR OWNER'S REPRESENTATIVE APPROVAL PRIOR TO PLANT INSTALLATION OPERATIONS COMMENCE.
- a. TOPSOIL FOR USE IN PREPARING SOIL MIXTURE FOR BACKFILLING PLANT PITS SHALL BE FERTILE, FRABLE, AND OF A LOAMY CHARACTER; REASONABLY FREE OF SUBSOIL, CLAY LUMPS, BRUSH WEEDS AND OTHER LITTER, FREE OF ROOTS, STUMPS, STONES LARGER THAN 2" IN ANY DIRECTION, AND OTHER EXTRANEOUS OR TOXIC MATTER HARMFUL TO PLANT GROWTH; IT SHALL CONTAIN THREE (3) TO FIVE (5) PERCENT DECOMPOSED ORGANIC MATTER AND HAVE A PH RATING 5.5 AND 7.0.
- b. SAND SHALL BE COARSE, CLEAN, WELL-DRAINING, NATIVE SAND.
2. TREES SHALL BE PLANTED IN THE EXISTING NATIVE SOIL, ON SITE, UNLESS DETERMINED TO BE UNSUITABLE - AT WHICH POINT THE CONTRACTOR SHALL CONTACT OWNER'S REPRESENTATIVE TO DISCUSS ALTERNATE RECOMMENDATION PRIOR TO PLANTING.
- F. WATER
1. WATER NECESSARY FOR PLANTING AND MAINTENANCE SHALL BE OF SATISFACTORY QUALITY TO SUSTAIN ADEQUATE PLANT GROWTH AND SHALL NOT CONTAIN HARMFUL, NATURAL OR MAN-MADE ELEMENTS DETRIMENTAL TO PLANTS. WATER MEETING THE ABOVE STANDARD SHALL BE OBTAINED ON THE SITE FROM THE OWNER, IF AVAILABLE, AND THE CONTRACTOR SHALL BE RESPONSIBLE TO MAKE ARRANGEMENTS FOR ITS USE BY HIS TASKS, HOSES, SPRINKLERS, ETC., IF SUCH WATER IS NOT AVAILABLE AT THE SITE, THE CONTRACTOR SHALL PROVIDE SATISFACTORY WATER FROM SOURCES OFF THE SITE AT NO ADDITIONAL COST TO THE OWNER.
- * WATER IRRIGATION RESTRICTIONS MAY APPLY - REFER TO PROPERTY'S JURISDICTIONAL AUTHORITY.
- G. FERTILIZER
- CONTRACTOR SHALL PROVIDE FERTILIZER APPLICATION SCHEDULE TO OWNER, AS APPLICABLE TO SOIL TYPE, PLANT INSTALLATION TYPE, AND SITE'S PROPOSED USE. SUGGESTED FERTILIZER TYPES SHALL BE ORGANIC OR OTHERWISE NATURALLY-DERIVED.
- * FERTILIZER RESTRICTIONS MAY APPLY - REFER TO PROPERTY'S JURISDICTIONAL AUTHORITY.
- H. MULCH
1. MULCH MATERIAL SHALL BE MOISTENED AT THE TIME OF APPLICATION TO PREVENT WIND DISPLACEMENT, AND APPLIED AT A DEPTH OF THREE (3) INCHES. CLEAR MULCH FROM EACH PLANTS CROWN (BASE). MULCH SHALL BE: FLORMULCH®, EUCALYPTUS MULCH, OR SIMILAR SUSTAINABLY HARVESTED MULCH UNLESS SPECIFIED OTHERWISE.
2. PROVIDE A THREE (3) INCH MINIMUM LAYER OF SPECIFIED MULCH OVER THE ENTIRE AREA OF EACH SHRUB BED, GROUND COVER, VINE BED, AND TREE PIT (6" MINIMUM) PLANTED UNDER THIS CONTRACT.
- I. DIGGING AND HANDLING
1. PROTECT ROOTS OR ROOT BALLS OF PLANTS AT ALL TIMES FROM SUN, DRYING WINDS, WATER AND FREEZING, AS NECESSARY UNTIL PLANTING PLANT MATERIALS SHALL BE ADEQUATELY PACKED TO PREVENT DAMAGE DURING TRANSIT. TREES TRANSPORTED MORE THAN TEN (10) MILES WHICH ARE NOT PLANTED WITHIN THREE (3) DAYS OF DELIVERY TO THE SITE SHALL BE SPRAYED WITH AN ANTITRANSPIRANT PRODUCT (WILTRUP® OR EQUAL) TO MINIMIZE TRANSPIRANT WATER LOSS.
2. BALLED AND BURLAPPED (B&B), AND FIELD GROWN (FG) PLANTS SHALL BE DUG WITH FIRM, NATURAL BALLS OF SOIL OF SUFFICIENT SIZE TO ENCOMPASS THE FIBROUS AND FEEDING ROOTS OF THE PLANT. PLANTS MOVED WITH A ROOT BALL SHALL BE PLANTED IF THE BALL IS CRACKED OR BROKEN. PLANTS SHALL NOT BE HANDLED BY STEMS.









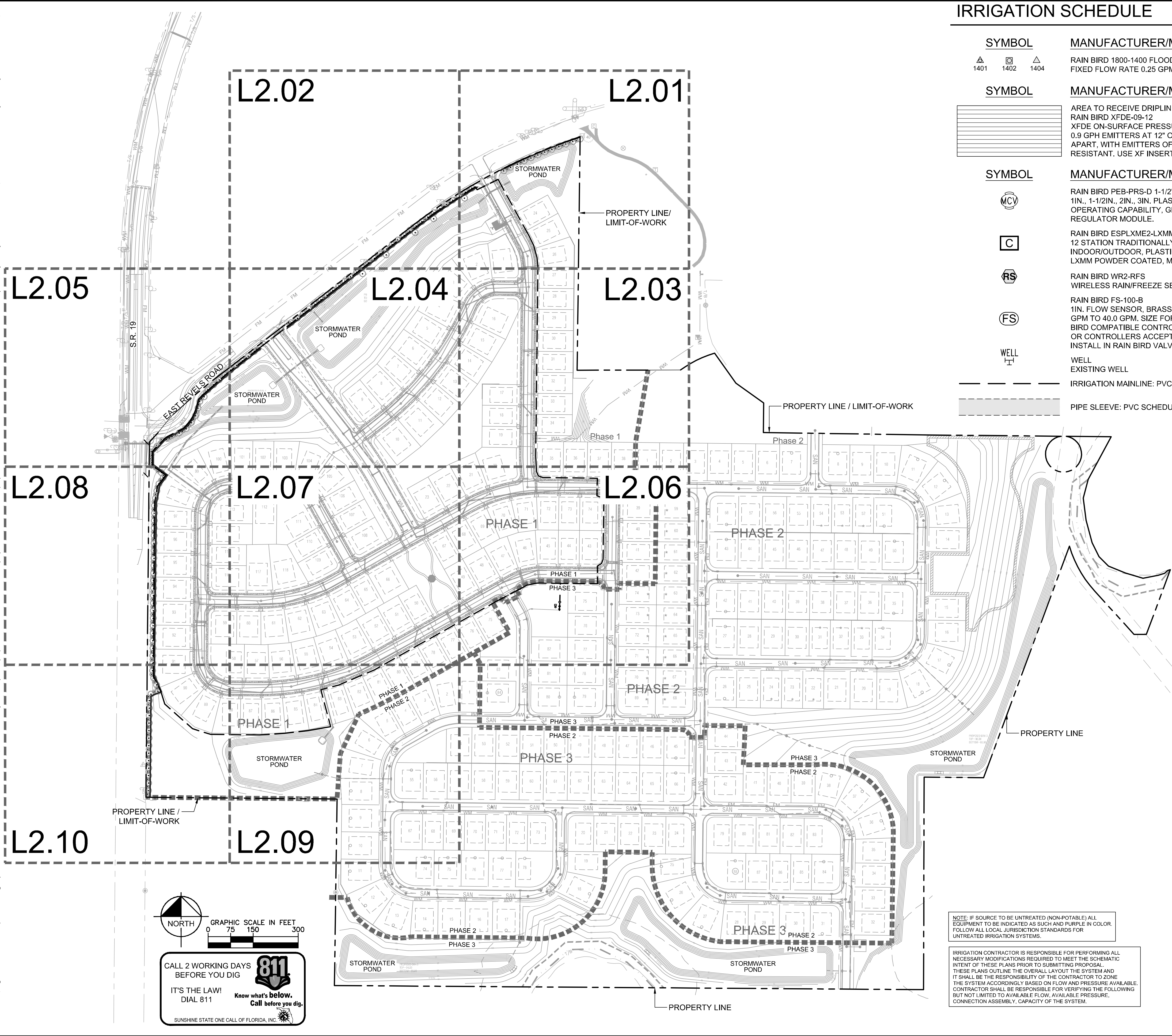

- PLANTS MARKED "BR" IN THE PLANT LIST SHALL BE DUG WITH BARE ROOTS. CARE SHALL BE EXERCISED THAT THE ROOTS DO NOT DRY OUT DURING TRANSPORTATION AND PRIOR TO PLANTING.
4. PROTECTION OF PALMS: ONLY A MINIMUM OF FRONDS SHALL BE REMOVED FROM THE CROWN OF THE PALM TREES TO FACILITATE MOVING AND HANDLING. CLEAR TRUNK (CT) SHALL BE AS SPECIFIED AFTER THE MINIMUM OF FRONDS HAVE BEEN REMOVED. ALL PALMS SHALL BE BRACED PER PALM PLANTING DETAIL.
5. EXCAVATION OF TREE PITS SHALL BE PERFORMED USING EXTREME CARE TO AVOID DAMAGE TO SURFACE AND SUBSURFACE ELEMENTS SUCH AS UTILITIES OR HARDSCAPE ELEMENTS, FOOTERS AND PREPARED SUB-BASES.
- CONTAINER GROWN STOCK
1. ALL CONTAINER GROWN MATERIAL SHALL BE HEALTHY, VIGOROUS, WELL-ROOTED PLANTS ESTABLISHED IN THE CONTAINER IN WHICH THEY ARE SOLD. THE PLANTS SHALL HAVE TOPS WHICH ARE OF GOOD QUALITY AND ARE IN A HEALTHY GROWING CONDITION.
2. AN ESTABLISHED CONTAINER GROWN PLANT SHALL BE TRANSPLANTED INTO A CONTAINER AND GROWN IN THAT CONTAINER SUFFICIENTLY LONG ENOUGH FOR THE NEW FIBROUS ROOTS TO HAVE DEVELOPED SO THAT THE ROOT MASS WILL RETAIN ITS SHAPE AND HOLD TOGETHER WHEN REMOVED FROM THE CONTAINER. CONTAINER GROWN STOCK SHALL NOT BE HANDLED BY THEIR STEMS.
3. ROOT BOUND PLANTS ARE NOT ACCEPTABLE AND WILL BE REJECTED.
4. RPG+ "ROOTS PLUS GROWER" CONTAINER PRODUCTS SHALL BE USED WHERE SPECIFIED.
- COLLECTED STOCK
- WHEN THE USE OF COLLECTED STOCK IS PERMITTED AS INDICATED BY THE OWNER OR OWNER'S REPRESENTATIVE, THE MINIMUM SIZES OF ROOTBALLS SHALL BE EQUAL TO THAT SPECIFIED FOR THE NEXT LARGER SIZE OF NURSERY GROWN STOCK OF THE SAME VARIETY.
- NATIVE STOCK
- PLANTS COLLECTED FROM WLD OR NATIVE STANDS SHALL BE CONSIDERED NURSERY GROWN WHEN THEY HAVE BEEN SUCCESSFULLY RE-ESTABLISHED IN A NURSERY ROW AND GROWN UNDER NURSERY CULTURAL PRACTICES FOR A MINIMUM OF TWO (2) GROWING SEASONS AND HAVE ATTAINED ADEQUATE ROOT AND TOP GROWTH TO INDICATE FULL RECOVERY FROM TRANSPLANTING INTO THE NURSERY ROW.
- MATERIALS LIST
- QUANTITIES NECESSARY TO COMPLETE THE WORK ON THE DRAWINGS SHALL BE FURNISHED BY THE CONTRACTOR. QUANTITY ESTIMATES HAVE BEEN MADE CAREFULLY, BUT THE LANDSCAPE ARCHITECT OR OWNER ASSUMES NO LIABILITY FOR OMISSIONS OR ERRORS; SHOULD A DISCREPANCY OCCUR BETWEEN THE PLANS AND THE PLANT LIST QUANTITY, THE OWNER'S REPRESENTATIVE SHALL BE NOTIFIED FOR CLARIFICATION PRIOR TO BIDDING OR INSTALLATION. ALL DIMENSIONS AND/OR SIZES SPECIFIED SHALL BE THE MINIMUM ACCEPTABLE SIZE.
- FINE GRADING
1. FINE GRADING UNDER THIS CONTRACT SHALL CONSIST OF FINAL FINISHED GRADING OF LAWN AND PLANTING AREAS THAT HAVE BEEN ROUGH GRADED BY OTHERS. BERMING AS SHOWN ON THE DRAWINGS SHALL BE THE RESPONSIBILITY OF THE CONTRACTOR, UNLESS OTHERWISE NOTED.
2. THE CONTRACTOR SHALL FINE GRADE THE LAWN AND PLANTING AREAS TO BRING THE ROUGH GRADE UP TO FINAL FINISHED GRADE ALLOWING FOR THICKNESS OF SOD AND/OR MULCH DEPTH. CONTRACTOR SHALL FINE GRADE BY HAND AND/OR WITH ALL EQUIPMENT NECESSARY INCLUDING A GRADING TRACTOR WITH FRONT-LOADER FOR TRANSPORTING SOIL WITHIN THE SITE.
3. ALL PLANTING AREAS SHALL BE GRADED AND MAINTAINED FOR POSITIVE DRAINAGE TO SURFACE/SUBSURFACE STORM DRAIN SYSTEMS, AREAS ADJACENT TO BUILDINGS SHALL SLOPE AWAY FROM THE BUILDINGS. REFER TO CIVIL ENGINEER'S PLANS FOR FINAL GRADES, IF APPLICABLE.
- PLANTING PROCEDURES
1. CLEANING UP BEFORE COMMENCING WORK: THE CONTRACTOR SHALL CLEAN WORK AND SURROUNDING AREAS OF ALL RUBBISH OR OBJECTIONABLE MATTER DAILY. ALL MORTAR, CEMENT, AND TOXIC MATERIAL SHALL BE REMOVED FROM THE SURFACE OF ALL PLANT BEDS. THESE MATERIALS SHALL NOT BE MIXED WITH THE SOIL. SHOULD THE CONTRACTOR FIND SUCH SOIL CONDITIONS BENEATH THE SOIL WHICH IN ANY WAY ADVERSELY AFFECT THE PLANT GROWTH, HE SHALL IMMEDIATELY CALL IT TO THE ATTENTION OF THE OWNER'S REPRESENTATIVE. FAILURE TO DO SO BEFORE PLANTING SHALL MAKE THE CORRECTIVE MEASURES THE RESPONSIBILITY OF THE CONTRACTOR.
2. VERIFICATION LOCATIONS OF ALL UTILITIES, CONDUTS, SUPPLY LINES AND CABLES, INCLUDING BUT NOT LIMITED TO: ELECTRIC, GAS LINES AND TANKS), WATER, SANITARY SEWER, STORMWATER SYSTEMS, CABLE, AND TELEPHONE. PROPERLY MAINTAIN AND PROTECT EXISTING UTILITIES. CALL SUNSHINE STATE ONE CALL OF FLORIDA, INC. (811) TO LOCATE UTILITIES AT LEAST 48 HOURS PRIOR TO CONSTRUCTION.
3. SUBGRADE EXCAVATION: CONTRACTOR IS RESPONSIBLE TO REMOVE ALL EXISTING AND IMPORTED LIMEROCK TO LIMEROCK SUB-BASE FROM ALL LANDSCAPE PLANTING AREAS TO A MINIMUM DEPTH OF 36" OR TO NATIVE SOIL. CONTRACTOR IS RESPONSIBLE TO BACKFILL THESE PLANTING AREAS TO ROUGH FINISHED GRADE WITH CLEAN TOPSOIL FROM AN ON-SITE SOURCE OR AN IMPORTED SOURCE. IF LIMEROCK OR OTHER ADVERSE CONDITIONS OCCUR IN PLANTING AREAS AFTER 36" DEEP EXCAVATION BY THE CONTRACTOR, AND POSITIVE DRAINAGE CAN NOT BE ACHIEVED, CONTRACTOR SHALL UTILIZE POOR DRAINAGE CONDITION PLANTING DETAIL.
4. FURNISH NURSERY'S CERTIFICATE OF COMPLIANCE WITH ALL REQUIREMENTS AS SPECIFIED HEREIN. INSPECT AND SELECT PLANT MATERIALS BEFORE PLANTS ARE DUG AT NURSERY OR GROWING SITE.
5. COMPLY WITH APPLICABLE FEDERAL, STATE, COUNTY, AND LOCAL REGULATIONS GOVERNING LANDSCAPE MATERIALS AND WORK. CONFORM TO ACCEPTED HORTICULTURAL PRACTICES AS USED IN THE TRADE. UPON ARRIVAL AT THE SITE, PLANTS SHALL BE THOROUGHLY WATERED AND PROTECTED UNTIL PLANTED. PLANTS STORED ON-SITE SHALL NOT REMAIN UNPLANTED OR APPROPRIATELY HEALED IN FOR A PERIOD EXCEEDING TWENTY-FOUR (24) HOURS. AT ALL TIMES WORKMANLIKE METHODS CUSTOMARY IN GOOD HORTICULTURAL PRACTICES SHALL BE EXERCISED.
6. THE WORK SHALL BE COORDINATED WITH OTHER TRADES TO PREVENT CONFLICTS. COORDINATE PLANTING WITH IRRIGATION WORK TO ASSURE AVAILABILITY OF WATER AND PROPER LOCATION OF IRRIGATION APPEARANCES AND PLANTS.
7. ALL PLANTING PITS SHALL BE EXCAVATED TO SIZE AND DEPTH IN ACCORDANCE WITH THE USA STANDARD FOR NURSERY STOCK 280.1. UNLESS SHOWN OTHERWISE ON THE DRAWINGS, AND BACK FILLED WITH THE PREPARED PLANTING SOIL MIXTURE AS SPECIFIED IN SECTION E. TEST ALL TREE PITS WITH WATER BEFORE PLANTING TO ASSURE PROPER DRAINAGE PERCOLATION IS AVAILABLE. NO ALLOWANCE WILL BE MADE FOR ROOT PLANTS DUE TO IMPROPER DRAINAGE IF POOR DRAINAGE EXISTS. UTILIZE "POOR DRAINAGE CONDITION" PLANTING DETAIL. TREES SHALL BE SET PLUMB AND LEVEL IN POSITION UNTIL THE PLANTING MIXTURE HAS BEEN FLOUSED INTO PLACE WITH A SLOW, FULL HOSE STREAM. ALL PLANTING SHALL BE PERFORMED BY PERSONNEL FAMILIAR WITH PLANTING PROCEDURES AND UNDER THE SUPERVISION OF A QUALIFIED LANDSCAPE FOREMAN. PROPER "JETTING IN" SHALL BE ASSURED TO ELIMINATE AIR POCKETS UNDER THE ROOTS. "JET STICK" OR EQUAL IS RECOMMENDED.
8. TAKE ALL NECESSARY PRECAUTIONS TO AVOID DAMAGE TO BUILDINGS AND BUILDING STRUCTURES WHILE INSTALLING TREES.
9. SOIL MIXTURE SHALL BE AS SPECIFIED IN SECTION E OF THESE SPECIFICATIONS.
10. TREES AND SHRUBS SHALL BE SET STRAIGHT AT AN ELEVATION THAT, AFTER SETTLEMENT, THE PLANT CROWN WILL STAND ONE (1) TO TWO (2) INCHES ABOVE GRADE. EACH PLANT SHALL BE SET IN THE CENTER OF THE PIT. PLANTING SOIL MIXTURE SHALL BE BACK FILLED, THOROUGHLY TAMPED AROUND THE BALL, AND SETTLED BY WATER (AFTER TAMPING).
11. AMEND PINE AND OAK PLANT PITS WITH ECTOMYCORRHIZAL SOIL APPLICATION PER MANUFACTURER'S RECOMMENDATION. ALL OTHER PLANT PITS SHALL BE AMENDED WITH ENDOMYCORRHIZAL SOIL APPLICATION PER MANUFACTURER'S RECOMMENDATION. PROVIDE PRODUCT INFORMATION SUBMITTAL PRIOR TO INOCULATION.
12. FILL HOLE WITH SOIL MIXTURE, MAKING CERTAIN ALL SOIL IS SATURATED. TO DO THIS, FILL HOLE WITH WATER AND ALLOW TO SOAK MINIMUM TWENTY (20) MINUTES. STIRRING IF NECESSARY TO GET SOIL THOROUGHLY WET. PACK LIGHTLY WITH FEET. ADD MORE WET SOIL MIXTURE. DO NOT COVER TOP OF BALL WITH SOIL MIXTURE. ALL BURLAP, ROPE, WIRES, BASKETS, ETC., SHALL BE REMOVED FROM THE SIDES AND TOPS OF BALLS. BUT NO BURLAP SHALL BE PULLED FROM UNDERNEATH.
13. TREES SHALL BE PRUNED, AT THE DIRECTION OF THE OWNER OR OWNER'S REPRESENTATIVE, TO PRESERVE THE NATURAL CHARACTER OF THE PLANT. ALL SOFT WOOD OR SUCKER GROWTH AND ALL BROKEN OR BADLY DAMAGED BRANCHES SHALL BE REMOVED WITH A CLEAN CUT. ALL PRUNING TO BE PERFORMED BY CERTIFIED ARBORIST, IN ACCORDANCE WITH ANSI A-300.
14. SHRUBS AND GROUND COVER PLANTS SHALL BE EVENLY SPACED IN ACCORDANCE WITH THE DRAWINGS AND AS INDICATED ON THE PLANT LIST. MATERIALS INSTALLED SHALL MEET MINIMUM SPECIMEN REQUIREMENTS OR QUANTITIES SHOWN ON PLANS, WHICHEVER IS GREATER. CULTIVATE ALL PLANTING AREAS TO A MINIMUM DEPTH OF 6". REMOVE AND DISPOSE ALL DEBRIS. MIX TOP 4" PLANTING SOIL MIXTURE AS SPECIFIED IN SECTION E. THOROUGHLY WATER ALL PLANTS AFTER INSTALLATION.
15. TREE GUYING AND BRACING SHALL BE INSTALLED BY THE CONTRACTOR IN ACCORDANCE WITH THE PLANS TO INSURE STABILITY AND MAINTAIN TREES IN AN UPRIGHT POSITION. IF THE CONTRACTOR AND OWNER DECIDE TO WAIVE THE TREE GUYING AND BRACING, THE OWNER SHALL NOTIFY THE PROJECT LANDSCAPE ARCHITECT IN WRITING AND AGREE TO INDEMNIFY AND HOLD HARMLESS THE PROJECT LANDSCAPE ARCHITECT IN THE EVENT UNSUPPORTED TREES PLANTED UNDER THIS CONTRACT FALL AND DAMAGE PERSON OR PROPERTY.
16. ALL PLANT BEDS SHALL BE KEPT FREE OF NOXIOUS WEEDS UNTIL FINAL ACCEPTANCE OF WORK. IF DIRECTED BY THE OWNER, "ROUND-UP" SHALL BE APPLIED FOR WEED CONTROL BY QUALIFIED PERSONNEL TO ALL PLANTING AREAS IN SPOT APPLICATIONS PER MANUFACTURER'S PRECAUTIONS AND SPECIFICATIONS. PRIOR TO FINAL INSPECTION, TREAT ALL PLANTING BEDS WITH AN APPROVED PRE-EMERGENT HERBICIDE AT AN APPLICATION RATE RECOMMENDED BY THE MANUFACTURER. (AS ALLOWED BY JURISDICTIONAL AUTHORITY)
- LAWN SODDING
1. THE WORK CONSISTS OF LAWN BED PREPARATION, SOIL PREPARATION, AND SODDING COMPLETE, IN STRICT ACCORDANCE WITH THE SPECIFICATIONS AND THE APPLICABLE DRAWINGS TO PRODUCE A TURF GRASS LAWN ACCEPTABLE TO THE OWNER.
2. ALL AREAS THAT ARE TO BE SODDED SHALL BE CLEARED OF ANY ROUGH GRASS, WEEDS, AND DEBRIS BY MEANS OF A SOD CUTTER TO A DEPTH OF THREE (3) INCHES, AND THE GROUND BROUGHT TO AN EVEN GRADE. THE ENTIRE SURFACE SHALL BE ROLLED WITH A ROLLER WEIGHING NO MORE THAN ONE-HUNDRED (100) POUNDS PER FOOT OF WIDTH. DURING THE ROLLING, ALL DEPRESSIONS CAUSED BY SETTLEMENT SHALL BE FILLED WITH ADDITIONAL SOIL, AND THE SURFACE SHALL BE REGRADED AND ROLLED UNTIL PRESENTING A SMOOTH AND EVEN FINISH TO THE

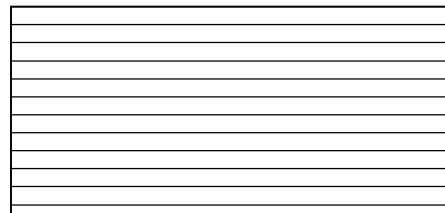
- PREPARE LOOSE BED FOUR (4) INCHES DEEP. HAND RAKE UNTIL ALL BUMPS AND DEPRESSIONS ARE REMOVED. WET PREPARED AREA THOROUGHLY.
4. SODDING
- a. THE CONTRACTOR SHALL SOD ALL AREAS THAT ARE NOT PAVED OR PLANTED AS DESIGNATED ON THE DRAWINGS WITHIN THE CONTRACT LIMITS, UNLESS SPECIFICALLY NOTED OTHERWISE.
- b. THE SOD SHALL BE CERTIFIED TO MEET FLORIDA STATE PLANT BOARD SPECIFICATIONS, ABSOLUTELY TRUE TO VARIETAL TYPE, AND FREE FROM WEEDS, FUNGUS, INSECTS AND DISEASE OF ANY KIND.
- c. SOD PANELS SHALL BE Laid TIGHTLY TOGETHER SO AS TO MAKE A SOLID SODDED LAWN AREA. SOD SHALL BE Laid UNIFORMLY AGAINST THE EDGES OF ALL CURBS AND OTHER HARDSCAPE ELEMENTS. PAVED AND PLANTED AREAS ADJACENT TO BUILDINGS, A 24 INCH STONE MULCH STRIP SHALL BE PROVIDED, IMMEDIATELY FOLLOWING SOD LAYING. THE LAWN AREAS SHALL BE ROLLED WITH A LAWN ROLLER CUSTOMARILY USED FOR SUCH PURPOSES, AND THEN THOROUGHLY IRRIGATED. IF, IN THE OPINION OF THE OWNER, TOP-DRESSING IS NECESSARY AFTER ROLLING TO FILL THE VOIDS BETWEEN THE SOD PANELS AND TO EVEN OUT INCONSISTENCIES IN THE SOD, CLEAN SAND, AS APPROVED BY THE OWNER'S REPRESENTATIVE, SHALL BE UNIFORMLY SPREAD OVER THE ENTIRE SURFACE OF THE SOD AND THOROUGHLY WATERED IN. FERTILIZER INSTALLED SO AS ALLOWED BY PROPERTY'S JURISDICTIONAL AUTHORITY.
5. DURING DELIVERY, PRIOR TO, AND DURING THE PLANTING OF THE LAWN AREAS, THE SOD PANELS SHALL AT ALL TIMES BE PROTECTED FROM EXCESSIVE DRYING AND UNNECESSARY EXPOSURE OF THE ROOTS TO THE SUN. ALL SOD SHALL BE STACKED SO AS NOT TO BE DAMAGED BY SWEATING OR EXCESSIVE HEAT AND MOISTURE.
6. LAWN MAINTENANCE
- a. WITHIN THE CONTRACT LIMITS, THE CONTRACTOR SHALL PRODUCE A DENSE, WELL ESTABLISHED LAWN. THE CONTRACTOR SHALL BE RESPONSIBLE FOR THE REPAIR AND RE-SODDING OF ALL ERODED, SUNKEN OR BARE SPOTS (LARGER THAN 12"x12") UNTIL CERTIFICATION OF ACCEPTANCE BY THE OWNER'S REPRESENTATIVE. REPAIRED SODDING SHALL BE ACCOMPLISHED AS IN THE ORIGINAL WORK (INCLUDING REGRADING IF NECESSARY).
- b. CONTRACTOR RESPONSIBLE FOR ESTABLISHING AND MAINTAINING SOD/LAWN UNTIL ACCEPTANCE BY THE OWNER'S REPRESENTATIVE. PRIOR TO AND UPON ACCEPTANCE, CONTRACTOR TO PROVIDE WATERING/IRRIGATION SCHEDULE TO OWNER. OBSERVE ALL APPLICABLE WATERING RESTRICTIONS AS SET FORTH BY THE PROPERTY'S JURISDICTIONAL AUTHORITY.
- CLEANUP
- UPON COMPLETION OF ALL PLANTING WORK AND BEFORE FINAL ACCEPTANCE, THE CONTRACTOR SHALL REMOVE ALL MATERIAL, EQUIPMENT, AND DEBRIS RESULTING FROM HIS WORK. ALL PAVED AREAS SHALL BE CLEANED AND THE SITE LEFT IN A NEAT AND ACCEPTABLE CONDITION AS APPROVED BY THE OWNER'S REPRESENTATIVE.
- PLANT MATERIAL MAINTENANCE
- ALL PLANTS AND PLANTING INCLUDED UNDER THIS CONTRACT SHALL BE MAINTAINED BY WATERING, CULTIVATING, SPRAYING, AND ALL OTHER OPERATIONS (SUCH AS RE-STAKING OR REPAIRING GUY SUPPORTS) NECESSARY TO INSURE A HEALTHY PLANT CONDITION BY THE CONTRACTOR UNTIL CERTIFICATION OF ACCEPTANCE BY THE OWNER'S REPRESENTATIVE.
- FINAL INSPECTION AND ACCEPTANCE OF WORK
- FINAL INSPECTION AT THE END OF THE WARRANTY PERIOD SHALL BE ON PLANTING, CONSTRUCTION AND ALL OTHER INCIDENTAL WORK PERTAINING TO THIS CONTRACT. ANY REPLACEMENT AT THIS TIME SHALL BE SUBJECT TO THE SAME ONE (1) YEAR WARRANTY OR AS SPECIFIED BY THE LANDSCAPE ARCHITECT OR OWNER IN WRITING) BEGINNING WITH THE TIME OF REPLACEMENT AND ENDING WITH THE TIME INSPECTION AND ACCEPTANCE HEREIN DESCRIBED.
- WARRANTY

1. THE LIFE AND SATISFACTORY CONDITION OF ALL PLANT MATERIAL INSTALLED (INCLUDING SOD) BY THE LANDSCAPE CONTRACTOR SHALL BE WARRANTED BY THE CONTRACTOR FOR A MINIMUM OF ONE (1) CALENDAR YEAR COMMENCING AT THE TIME OF CERTIFICATION OF ACCEPTANCE BY THE OWNER'S REPRESENTATIVE.
2. ANY PLANT NOT FOUND IN A HEALTHY GROWING CONDITION AT THE END OF THE WARRANTY PERIOD SHALL BE REMOVED FROM THE SITE AND REPLACED AS SOON AS WEATHER CONDITIONS PERMIT. ALL REPLACEMENTS SHALL BE PLANTS OF THE SAME KIND AND SIZE AS SPECIFIED IN THE PLANT LIST. THEY SHALL BE FURNISHED PLANTED AND MULCHED AS SPECIFIED AT NO ADDITIONAL COST TO THE OWNER.
3. IN THE EVENT THE OWNER DOES NOT CONTRACT WITH THE CONTRACTOR FOR LANDSCAPE AND IRRIGATION MAINTENANCE, THE CONTRACTOR SHOULD VISIT THE PROJECT SITE PERIODICALLY DURING THE ONE (1) YEAR WARRANTY PERIOD TO EVALUATE MAINTENANCE PROCEDURES BEING PERFORMED BY THE OWNER. CONTRACTOR SHALL NOTIFY THE OWNER IN WRITING OF MAINTENANCE PROCEDURES OR CONDITIONS WHICH THREATEN VIGOROUS AND HEALTHY PLANT GROWTH. SITE VISITS SHALL BE CONDUCTED A MINIMUM OF ONCE PER MONTH FOR A PERIOD OF TWELVE (12) MONTHS FROM THE DATE OF ACCEPTANCE.

SHEET NUMBER L1.52	WATERMARK - PHASE 1	TOWN OF HOWEY-IN-THE-HILLS FLORIDA	LANDSCAPE SPECIFICATIONS	KHA PROJECT 249599001	DATE 10/31/2025	SCALE AS SHOWN			Kimley»»Horn © 2025, KIMLEY-HORN AND ASSOCIATES, INC./A/C 200 S. ORANGE AVENUE, SUITE 600, ORLANDO, FL PHONE: (407) 898-1511 WWW.KIMLEY-HORN.COM REGISTRY No. 35106	No.	DATE	BY
				DESIGNED BY RCL DRAWN BY RCL CHECKED BY GSW	DATE: 10/31/2025	REVISIONS						



IRRIGATION SCHEDULE				
<u>SYMBOL</u>		<u>MANUFACTURER/MODEL/DESCRIPTION</u>	<u>QTY</u>	<u>PSI</u>
	1401	RAIN BIRD 1800-1400 FLOOD FIXED FLOW RATE 0.25 GPM - 2.0 GPM, FULL CIRCLE BUBBLER, 1/2IN. FIPT.	229	20
	1402			
	1404			
<u>SYMBOL</u>		<u>MANUFACTURER/MODEL/DESCRIPTION</u>	<u>QTY</u>	
		AREA TO RECEIVE DRIPLINE		
		RAIN BIRD XFDE-09-12		
		XFDE ON-SURFACE PRESSURE COMPENSATING LANDSCAPE DRIPLINE.	8,405	LF
		0.9 GPH EMITTERS AT 12" O.C. DRIPLINE LATERALS SPACED AT 12"		
		APART, WITH EMITTERS OFFSET FOR TRIANGULAR PATTERN. UV & KINK RESISTANT. USE XF INSERT FITTINGS.		
<u>SYMBOL</u>		<u>MANUFACTURER/MODEL/DESCRIPTION</u>	<u>QTY</u>	
		RAIN BIRD PEB-PRS-D 1-1/2" 1IN., 1-1/2IN., 2IN., 3IN. PLASTIC INDUSTRIAL MASTER VALVES. LOW FLOW 1 OPERATING CAPABILITY, GLOBE CONFIGURATION. WITH PRESSURE REGULATOR MODULE.		
		RAIN BIRD ESPLXME2-LXMM 12 STATION TRADITIONALLY-WIRED, COMMERCIAL CONTROLLER. INDOOR/OUTDOOR, PLASTIC WALL-MOUNT ENCLOSURE. INSTALL IN LXMM POWDER COATED, METAL WALL-MOUNTED CABINET.	1	
		RAIN BIRD WR2-RFS WIRELESS RAIN/FREEZE SENSOR.	1	
		RAIN BIRD FS-100-B 1IN. FLOW SENSOR, BRASS MODEL. SUGGESTED OPERATING RANGE 2.0 GPM TO 40.0 GPM. SIZE FOR FLOW NOT ACCORDING TO PIPE SIZE. RAIN BIRD COMPATIBLE CONTROLLERS: ESP-LXIVM(P) LXD LXME2(P) ME3, OR CONTROLLERS ACCEPTING CUSTOM K-FACTOR AND OFFSET. INSTALL IN RAIN BIRD VALVE BOX.	1	
		WELL EXISTING WELL	1	
		IRRIGATION MAINLINE: PVC SCHEDULE 40	5,780	LF
		PIPE SLEEVE: PVC SCHEDULE 40 - MAINLINE	264.0	LF

FLOW TOTALS

Area for Dripline:	126.1
Bubbler:	84.5
Total:	210.6 GPM

IRRIGATION NOTES

1. CONTRACTOR SHALL VERIFY ALL DIMENSIONS, ELEVATIONS, EQUIPMENT QUANTITIES, ETC. PRIOR TO BEGINNING WORK.
2. CONTRACTOR SHALL NOTIFY LANDSCAPE ARCHITECT OF ANY DISCREPANCIES IN PLANS OR SPECIFICATIONS PRIOR TO BEGINNING OR CONTINUING WORK.
3. THE CONTRACTOR SHALL MAKE NO SUBSTITUTIONS, DELETIONS, OR ADDITIONS TO THIS PLAN WITHOUT APPROVAL OF THE LANDSCAPE ARCHITECT.
4. ALL CONSTRUCTION SHALL CONFORM TO CITY, COUNTY, STATE, AND FEDERAL REQUIREMENTS. IT SHALL BE THE RESPONSIBILITY OF THE IRRIGATION CONTRACTOR TO ENSURE THAT ALL IRRIGATION EQUIPMENT MEETS GOVERNMENT REGULATIONS. CONTRACTOR SHALL ALSO BE RESPONSIBLE FOR OBTAINING ANY NECESSARY PERMITS OR APPROVALS.
5. THIS PLAN IS SCHEMATIC AND DUE TO THE NATURE OF CONSTRUCTION SLIGHT FIELD MODIFICATIONS MAY BE NECESSARY TO IMPLEMENT PLAN.
6. CONTRACTOR TO VERIFY ACTUAL AVAILABLE WATER PRESSURE BEFORE BEGINNING INSTALLATION. CONTRACTOR SHALL NOTIFY LANDSCAPE ARCHITECT IF AVAILABLE WATER PRESSURE WILL NOT ALLOW SYSTEM MODIFICATION TO BE POSSIBLE.
7. IRRIGATION SYSTEMS CONNECTED TO POTABLE WATER SUPPLY, SHALL HAVE A BACKFLOW PREVENTER INSTALLED.
8. WHERE APPLICABLE IRRIGATION HEADS ARE TO BE ADJUSTED FOR COMPLETE COVERAGE WITH MINIMUM OVER SPRAY BEYOND LANDSCAPE AREAS.
9. EXISTING TREES TO REMAIN ARE TO BE PROTECTED FROM DAMAGE. DO NOT TRENCH OR EXCAVATE WITHIN THE CRITICAL ROOT ZONE OF ANY TREE.
10. ALL IRRIGATION SLEEVING TO BE THE RESPONSIBILITY OF THE IRRIGATION CONTRACTOR. ELECTRICAL WIRES FOR IRRIGATION VALVES AND IRRIGATION LINES ARE TO BE PLACED IN SEPARATE SLEEVES.
11. IRRIGATION CONTRACTOR SHALL REVIEW WINTERIZATION PROCEDURES FOR IRRIGATION SYSTEM WITH OWNER'S REPRESENTATIVE.
12. ALL PLANT MATERIAL IN TREE HOLDING AREAS SHALL BE MANUALLY WATERED/IRRIGATED TO KEEP MOIST UNTIL PLANTED.
13. CONTRACTOR TO PROVIDE PERMANENT BENCH-MARKS ON ALL CURB LINES AT RELATED SLEEVE LOCATIONS (TYP).
14. THE IRRIGATION SYSTEM SHALL BE DESIGNED AND INSTALLED TO MINIMIZE ROOT DISTURBANCE IN EXISTING TREES.
15. IRRIGATION SPRAYS AND ROTORS ARE NOT COMBINED ON THE SAME CONTROL VALVE CIRCUIT - LANDSCAPE BEDS AND TURF ON SEPARATE CIRCUITS.

IRRIGATION WELL AND PUMP STATION PERFORMANCE SPECIFICATION

IRRIGATION WATER SUPPLY WELL

1.01 PERFORMANCE REQUIREMENTS

A. MINIMUM TESTED IRRIGATION WATER SUPPLY WELL PERFORMANCE CAPACITY

THE WELL SHALL BE CAPABLE OF A MINIMUM OF 40 GPM AT 60 PSI AT THE WELL HEAD, THE SUBMERSIBLE PUMP AND MOTOR SHALL BE DESIGNED FOR CONTINUOUS SUBMERGED OPERATION. THE PUMP SHALL BE DRIVEN BY A MOTOR ATTACHED BELOW THE PUMP SECTION. THE MOTOR SHALL BE POWERED BY A 3-Phase 480V 60 HZ SUPPLY. PROVIDE A PRIMARY AND SECONDARY ELECTRICAL FOR THE PUMP STATION. THE WELL PUMP SHALL BE CONTROLLED WITH A VARIABLE FREQUENCY DRIVE. THE VFD PANEL SHALL BE MOUNTED AT LEAST 12" FROM FINISHED GRADE INSIDE A PROTECTIVE COVER. THIS DATA SHALL BE THE BASIS FOR DETERMINING ALL VARIABLES SUCH AS THE PUMP, MOTOR, AND WIRE SIZE. THE DEPTH OF THE WELL SHALL BE DETERMINED AS NEEDED FOR PERFORMANCE REQUIREMENTS.

1.02 QUALITY ASSURANCE

- A. WELL DRILLER QUALIFICATIONS: AN EXPERIENCED WATER SUPPLY WELL DRILLER LICENSED IN THE JURISDICTION WHERE THE PROJECT IS LOCATED.
- B. TESTING AGENCY QUALIFICATIONS: AN INDEPENDENT TESTING AGENCY, ACCEPTABLE TO AUTHORITIES HAVING JURISDICTION, WITH THE EXPERIENCE AND CAPABILITY TO CONDUCT THE TESTING INDICATED, AS DOCUMENTED ACCORDING TO ASTM E 548.
- C. ELECTRICAL COMPONENTS, DEVICES, AND ACCESSORIES: LISTED AND LABELED AS DEFINED IN NFPA 70, ARTICLE 100, BY A TESTING AGENCY ACCEPTABLE TO AUTHORITIES HAVING JURISDICTION, AND MARKED FOR INTENDED USE.
- D. AWWA COMPLIANCE: COMPLY WITH AWWA A100 FOR WATER SUPPLY WELLS.

Kimley»»Horn

© 2025 KIMLEY-HORN AND ASSOCIATES, INC.
100 S. ORANGE AVENUE, SUITE 600, ORLANDO, FL 32801
PHONE: (407) 898-1511
WWW.KIMLEY-HORN.COM REGISTRY No. 35106

PHONE: (407) 898-1311
WWW.KIMLEY-HORN.COM REGISTRY No. 35106

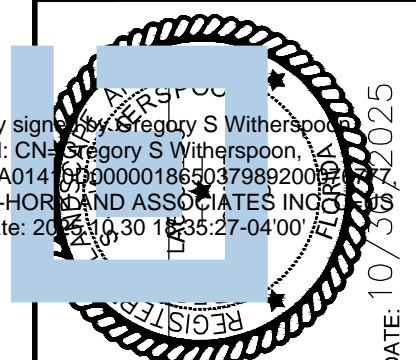

KHA PROJECT	DATE
249599001	10/31/2025
SCALE	AS SHOWN
DESIGNED BY	RC
DRAWN BY	RC
CHECKED BY	GS

OVERALL IRRIGATION PLAN

WATERMARK -
PHASE 1

FLORIDA

TOWN OF
HOWEY-IN-THE-HILLS

SHEET NUMBER
L2.00

EAST REVELS ROAD



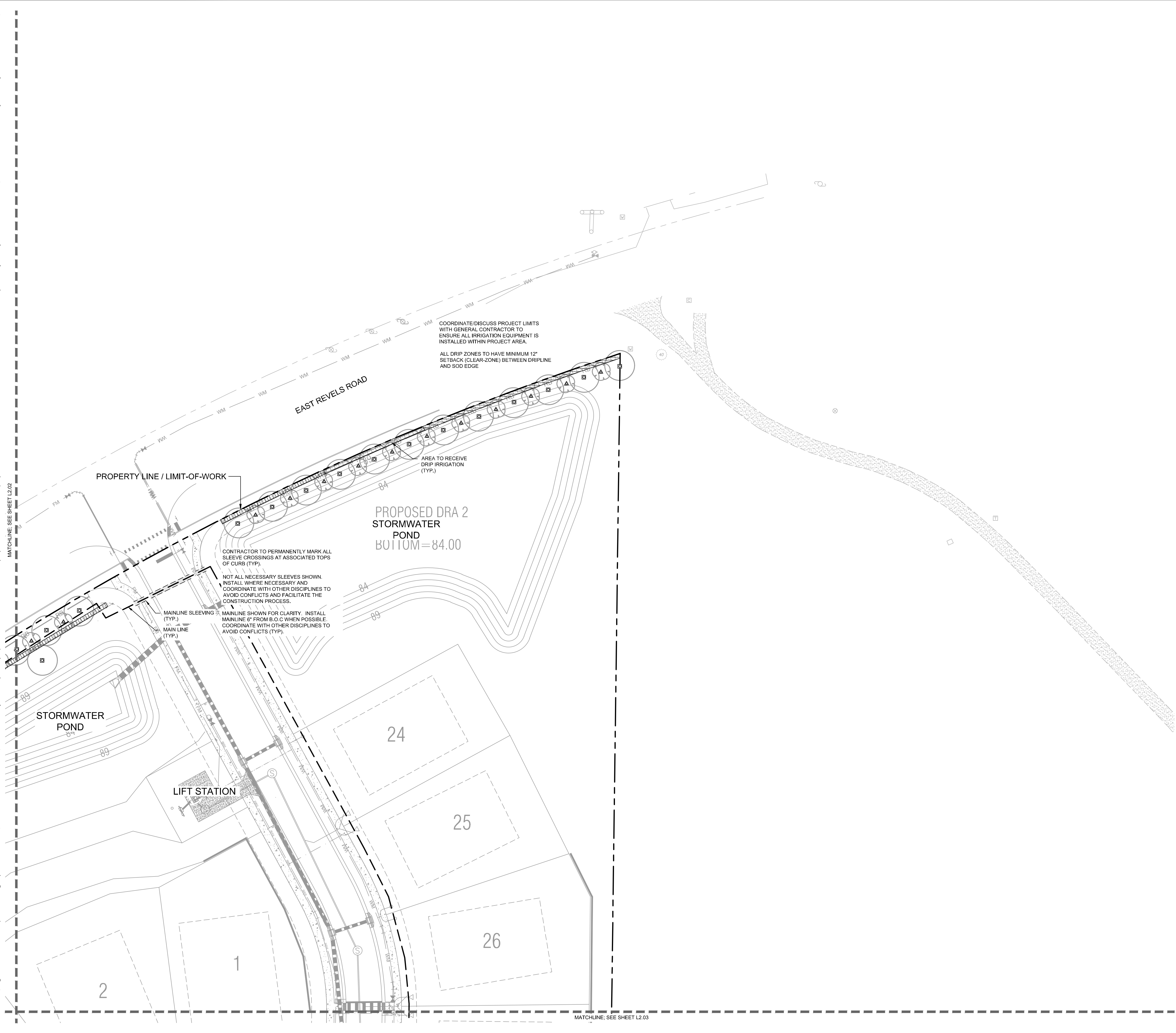





Phase 1: By Abbott, Nora Sheet Set Watermark - PH1 Layout L2.01 October 30, 2025 01:01:53pm K:\OR_LA\249599001_Watermark Phase 1\CAD\CONSTR\Plan\Streets\L2.00 - IRRIGATION PLAN.dwg
This document, together with the concepts and designs presented herein, is intended only for the specific purpose and client for which it was prepared. Reuse of and improper reliance on this document without written authorization and adaptation by Kinley-Horn and Associates, Inc. shall be without liability to Kinley-Horn and Associates, Inc.

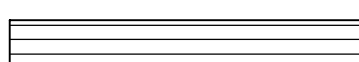

IRRIGATION NOTES

- CONTRACTOR SHALL VERIFY ALL DIMENSIONS, ELEVATIONS, EQUIPMENT QUANTITIES, ETC. PRIOR TO BEGINNING WORK.
- CONTRACTOR SHALL NOTIFY LANDSCAPE ARCHITECT OF ANY DISCREPANCIES IN PLANS OR SPECIFICATIONS PRIOR TO BEGINNING OR CONTINUING WORK.
- THE CONTRACTOR SHALL MAKE NO SUBSTITUTIONS, DELETIONS, OR ADDITIONS TO THIS PLAN WITHOUT APPROVAL OF THE LANDSCAPE ARCHITECT.
- ALL CONSTRUCTION SHALL CONFORM TO CITY, COUNTY, STATE, AND FEDERAL REQUIREMENTS. IT SHALL BE THE RESPONSIBILITY OF THE IRRIGATION CONTRACTOR TO ENSURE THAT ALL IRRIGATION EQUIPMENT MEETS GOVERNMENT REGULATIONS. CONTRACTOR SHALL ALSO BE RESPONSIBLE FOR OBTAINING ANY NECESSARY PERMITS OR APPROVALS.
- THIS PLAN IS SCHEMATIC AND DUE TO THE NATURE OF CONSTRUCTION SLIGHT FIELD MODIFICATIONS MAY BE NECESSARY TO IMPLEMENT PLAN.
- CONTRACTOR TO VERIFY ACTUAL AVAILABLE WATER PRESSURE BEFORE BEGINNING INSTALLATION. CONTRACTOR SHALL NOTIFY LANDSCAPE ARCHITECT IF AVAILABLE WATER PRESSURE WILL NOT ALLOW SYSTEM MODIFICATION TO BE POSSIBLE.
- IRRIGATION SYSTEMS CONNECTED TO POTABLE WATER SUPPLY, SHALL HAVE A BACKFLOW PREVENTER INSTALLED.
- WHERE APPLICABLE IRRIGATION HEADS ARE TO BE ADJUSTED FOR COMPLETE COVERAGE WITH MINIMUM OVER SPRAY BEYOND LANDSCAPE AREAS.
- EXISTING TREES TO REMAIN ARE TO BE PROTECTED FROM DAMAGE. DO NOT TRENCH OR EXCAVATE WITHIN THE CRITICAL ROOT ZONE OF ANY TREE.
- ALL IRRIGATION SLEEVING TO BE THE RESPONSIBILITY OF THE IRRIGATION CONTRACTOR. ELECTRICAL WIRES FOR IRRIGATION VALVES AND IRRIGATION LINES ARE TO BE PLACED IN SEPARATE SLEEVES.
- IRRIGATION CONTRACTOR SHALL REVIEW WINTERIZATION PROCEDURES FOR IRRIGATION SYSTEM WITH OWNER'S REPRESENTATIVE.
- ALL PLANT MATERIAL IN TREE HOLDING AREAS SHALL BE MANUALLY WATERED/IRRIGATED TO KEEP MOIST UNTIL PLANTED.
- CONTRACTOR TO PROVIDE PERMANENT BENCH-MARKS ON ALL CURB LINES AT RELATED SLEEVE LOCATIONS (TYP.)
- THE IRRIGATION SYSTEM SHALL BE DESIGNED AND INSTALLED TO MINIMIZE ROOT DISTURBANCE IN EXISTING TREES.
- IRRIGATION SPRAYS AND ROTORS ARE NOT COMBINED ON THE SAME CONTROL VALVE CIRCUIT - LANDSCAPE BEDS AND TURF ON SEPARATE CIRCUITS.

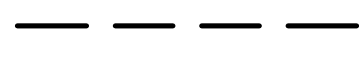
IRRIGATION SCHEDULE

SYMBOL	MANUFACTURER/MODEL
	RAIN BIRD 1800-1400 FLOOD
SYMBOL	MANUFACTURER/MODEL
	AREA TO RECEIVE DRIPLINE RAIN BIRD XFDE-09-12
SYMBOL	MANUFACTURER/MODEL
	RAIN BIRD PEB-PRS-D 1-1/2"
	RAIN BIRD ESPLXME2-LXMM
	RAIN BIRD WR2-RFS
	RAIN BIRD FS-100-B
	WELL
	IRRIGATION MAINLINE: PVC SCHEDULE 40
	PIPE SLEEVE: PVC SCHEDULE 40 - MAINLINE

FLOW TOTALS

Area for Dripline: 126.1
Bubbler: 84.5
Total: 210.6 GPM

IRRIGATION WELL AND PUMP STATION PERFORMANCE SPECIFICATION

IRRIGATION WATER SUPPLY WELL

1.01 PERFORMANCE REQUIREMENTS

A. MINIMUM TESTED IRRIGATION WATER SUPPLY WELL PERFORMANCE CAPACITY:

THE WELL SHALL BE CAPABLE OF 40 GPM AT 80 PSI AT THE WELL HEAD. THE SUBMERSIBLE PUMP AND MOTOR SHALL BE DESIGNED FOR CONTINUOUS SUBMERGED OPERATION. THE PUMP SHALL BE DRIVEN BY A MOTOR ATTACHED BELOW THE PUMP SECTION. ELECTRICAL POWER SHALL BE 480 VOLT, 3 PHASE, 60 HERTZ. THE OWNER SHALL PROVIDE ALL PRIMARY AND SECONDARY ELECTRICAL FOR THE PUMP STATION. THE WELL PUMP SHALL BE CONTROLLED WITH A VARIABLE FREQUENCY DRIVE. THE VFD PANEL SHALL BE MOUNTED AT LEAST 12" FROM FINISHED GRADE INSIDE A PROTECTIVE COVER. THIS DATA SHALL BE THE BASIS FOR DETERMINING ALL VARIABLES SUCH AS THE PUMP, MOTOR, VFD, AND WIRE SIZE. THE DEPTH OF THE WELL SHALL BE DETERMINED AS NEEDED FOR PERFORMANCE REQUIREMENTS.

1.02 QUALITY ASSURANCE

A. WELL DRILLER QUALIFICATIONS: AN EXPERIENCED WATER SUPPLY WELL DRILLER LICENSED IN THE JURISDICTION WHERE THE PROJECT IS LOCATED.

B. TESTING AGENCY QUALIFICATIONS: AN INDEPENDENT TESTING AGENCY, ACCEPTABLE TO AUTHORITIES HAVING JURISDICTION, WITH THE EXPERIENCE AND CAPABILITY TO CONDUCT THE TESTING INDICATED, AS DOCUMENTED ACCORDING TO ASTM E 548.

C. ELECTRICAL COMPONENTS, DEVICES, AND ACCESSORIES: LISTED AND LABELED AS DEFINED IN NFPA 70, ARTICLE 100, BY A TESTING AGENCY ACCEPTABLE TO AUTHORITIES HAVING JURISDICTION, AND MARKED FOR INTENDED USE.

D. AWWA COMPLIANCE: COMPLY WITH AWWA A100 FOR WATER SUPPLY WELLS.

NOTE: IF SOURCE TO BE UNTREATED (NON-POTABLE) ALL EQUIPMENT TO BE INDICATED AS SUCH AND PURPLE IN COLOR. FOLLOW ALL LOCAL JURISDICTION STANDARDS FOR UNTREATED IRRIGATION SYSTEMS.

IRRIGATION CONTRACTOR IS RESPONSIBLE FOR PERFORMING ALL NECESSARY MODIFICATIONS REQUIRED TO MEET THE SCHEMATIC INTENT OF THESE PLANS PRIOR TO SUBMITTING PROPOSAL. THESE PLANS OUTLINE THE OVERALL LAYOUT THE SYSTEM AND IT SHALL BE THE RESPONSIBILITY OF THE CONTRACTOR TO ZONE THE SYSTEM ACCORDINGLY BASED ON FLOW AND PRESSURE AVAILABLE. CONTRACTOR SHALL BE RESPONSIBLE FOR VERIFYING THE FOLLOWING BUT NOT LIMITED TO AVAILABLE FLOW, AVAILABLE PRESSURE, CONNECTION ASSEMBLY, CAPACITY OF THE SYSTEM.

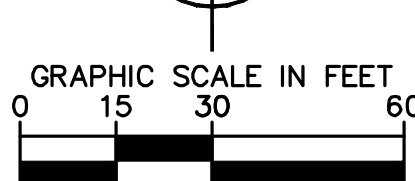
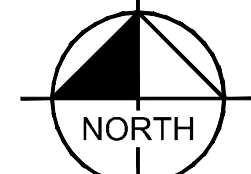

CALL 2 WORKING DAYS BEFORE YOU DIG

IT'S THE LAW! DIAL 811



SUNSHINE STATE ONE CALL OF FLORIDA, INC.

Kimley»Horn

© 2025 KIMLEY-HORN AND ASSOCIATES, INC.
200 S. ORANGE AVENUE, SUITE 600, ORLANDO, FL
PHONE: (407) 898-1511
WWW.KIMLEY-HORN.COM

Digitally signed by Gregory S. Witherspoon
DN: cn=Gregory S. Witherspoon,
dnQualifier=A014636000001865037989200102
O=KIMLEY-HORN AND ASSOCIATES, INC.
Date: 2025.10.30 18:35:28-04'00'

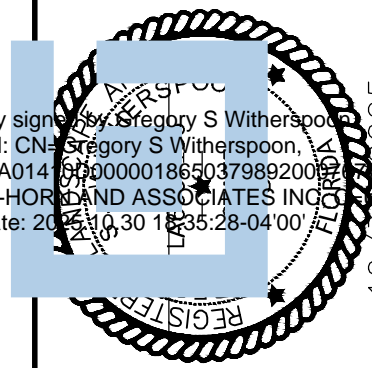

KHA PROJECT	DATE	SCALE	AS SHOWN	DESIGNED BY	RCL	DRAWN BY	RCL	CHECKED BY	GSW	DATE	10/30/2025
-------------	------	-------	----------	-------------	-----	----------	-----	------------	-----	------	------------

IRRIGATION PLAN

WATERMARK - PHASE 1

SHEET NUMBER
L2.01





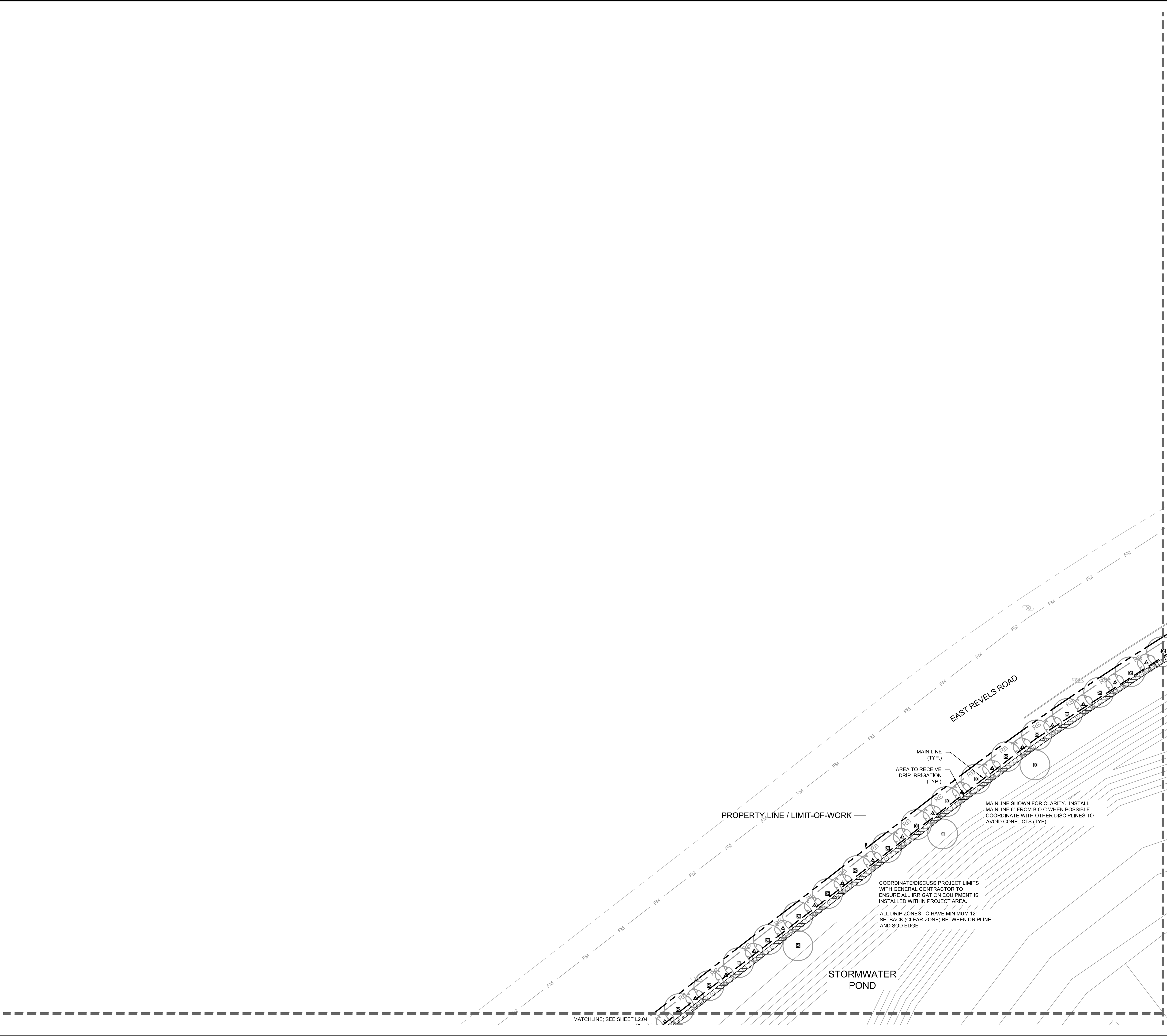



TOWN OF HOWEY-IN-THE-HILLS FLORIDA

Plotted By: Abbott, Nora Sheet Set: Watermark - PH1 Layout: L2.02 October 30, 2025 01:02:23pm X:\GDL\LA\249599001 - Watermark - Phase 1\CAD\CONSTRUCTION\PlanSheets\L2.00 - IRRIGATION PLAN.dwg This document, together with the concepts and designs presented herein, is intended only for the specific purpose and client for which it was prepared. Reuse of and improper reliance on this document without written authorization and adaptation by Kinley-Horn and Associates, Inc. shall be without liability to Kinley-Horn and Associates, Inc.



- ### IRRIGATION NOTES
1. CONTRACTOR SHALL VERIFY ALL DIMENSIONS, ELEVATIONS, EQUIPMENT QUANTITIES, ETC. PRIOR TO BEGINNING WORK.
 2. CONTRACTOR SHALL NOTIFY LANDSCAPE ARCHITECT OF ANY DISCREPANCIES IN PLANS OR SPECIFICATIONS PRIOR TO BEGINNING OR CONTINUING WORK.
 3. THE CONTRACTOR SHALL MAKE NO SUBSTITUTIONS, DELETIONS, OR ADDITIONS TO THIS PLAN WITHOUT APPROVAL OF THE LANDSCAPE ARCHITECT.
 4. ALL CONSTRUCTION SHALL CONFORM TO CITY, COUNTY, STATE, AND FEDERAL REQUIREMENTS. IT SHALL BE THE RESPONSIBILITY OF THE IRRIGATION CONTRACTOR TO ENSURE THAT ALL IRRIGATION EQUIPMENT MEETS GOVERNMENT REGULATIONS. CONTRACTOR SHALL ALSO BE RESPONSIBLE FOR OBTAINING ANY NECESSARY PERMITS OR APPROVALS.
 5. THIS PLAN IS SCHEMATIC AND DUE TO THE NATURE OF CONSTRUCTION SLIGHT FIELD MODIFICATIONS MAY BE NECESSARY TO IMPLEMENT PLAN.
 6. CONTRACTOR TO VERIFY ACTUAL AVAILABLE WATER PRESSURE BEFORE BEGINNING INSTALLATION. CONTRACTOR SHALL NOTIFY LANDSCAPE ARCHITECT IF AVAILABLE WATER PRESSURE WILL NOT ALLOW SYSTEM MODIFICATION TO BE POSSIBLE.
 7. IRRIGATION SYSTEMS CONNECTED TO POTABLE WATER SUPPLY, SHALL HAVE A BACKFLOW PREVENTER INSTALLED.
 8. WHERE APPLICABLE IRRIGATION HEADS ARE TO BE ADJUSTED FOR COMPLETE COVERAGE WITH MINIMUM OVER SPRAY BEYOND LANDSCAPE AREAS.
 9. EXISTING TREES TO REMAIN ARE TO BE PROTECTED FROM DAMAGE. DO NOT TRENCH OR EXCAVATE WITHIN THE CRITICAL ROOT ZONE OF ANY TREE.
 10. ALL IRRIGATION SLEEVING TO BE THE RESPONSIBILITY OF THE IRRIGATION CONTRACTOR. ELECTRICAL WIRES FOR IRRIGATION VALVES AND IRRIGATION LINES ARE TO BE PLACED IN SEPARATE SLEEVES.
 11. IRRIGATION CONTRACTOR SHALL REVIEW WINTERIZATION PROCEDURES FOR IRRIGATION SYSTEM WITH OWNER'S REPRESENTATIVE.
 12. ALL PLANT MATERIAL IN TREE HOLDING AREAS SHALL BE MANUALLY WATERED/IRRIGATED TO KEEP MOIST UNTIL PLANTED.
 13. CONTRACTOR TO PROVIDE PERMANENT BENCH-MARKS ON ALL CURB LINES AT RELATED SLEEVE LOCATIONS (TYP).
 14. THE IRRIGATION SYSTEM SHALL BE DESIGNED AND INSTALLED TO MINIMIZE ROOT DISTURBANCE IN EXISTING TREES.
 15. IRRIGATION SPRAYS AND ROTORS ARE NOT COMBINED ON THE SAME CONTROL VALVE CIRCUIT - LANDSCAPE BEDS AND TURF ON SEPARATE CIRCUITS.

IRRIGATION SCHEDULE

SYMBOL	MANUFACTURER/MODEL
	RAIN BIRD 1800-1400 FLOOD
	RAIN BIRD XFDE-09-12
	RAIN BIRD PEB-PRS-D 1-1/2"
	RAIN BIRD ESPLXME2-LXMM
	RAIN BIRD WR2-RFS
	RAIN BIRD FS-100-B
	WELL
	IRRIGATION MAINLINE: PVC SCHEDULE 40
	PIPE SLEEVE: PVC SCHEDULE 40 - MAINLINE

FLOW TOTALS

Area for Dripline:	126.1
Bubbler:	84.5
Total:	210.6 GPM

IRRIGATION WELL AND PUMP STATION PERFORMANCE SPECIFICATION

IRRIGATION WATER SUPPLY WELL

1.01 PERFORMANCE REQUIREMENTS

A. MINIMUM TESTED IRRIGATION WATER SUPPLY WELL PERFORMANCE CAPACITY:

THE WELL SHALL BE CAPABLE OF A MINIMUM OF 40 GPM AT 80 PSI AT THE WELL HEAD. THE SUBMERSIBLE PUMP AND MOTOR SHALL BE DESIGNED FOR CONTINUOUS SUBMERGED OPERATION. THE PUMP SHALL BE DRIVEN BY A MOTOR ATTACHED BELOW THE PUMP SECTION. ELECTRICAL POWER SHALL BE 480 VOLT, 3 PHASE, 60 HERTZ. THE OWNER SHALL PROVIDE ALL PRIMARY AND SECONDARY ELECTRICAL FOR THE PUMP STATION. THE WELL PUMP SHALL BE CONTROLLED WITH A VARIABLE FREQUENCY DRIVE. THE VFD PANEL SHALL BE MOUNTED AT LEAST 12" FROM FINISHED GRADE INSIDE A PROTECTIVE COVER. THIS DATA SHALL BE THE BASIS FOR DETERMINING ALL VARIABLES SUCH AS THE PUMP, MOTOR, VFD, AND WIRE SIZE. THE DEPTH OF THE WELL SHALL BE DETERMINED AS NEEDED FOR PERFORMANCE REQUIREMENTS.

1.02 QUALITY ASSURANCE

A. WELL DRILLER QUALIFICATIONS: AN EXPERIENCED WATER SUPPLY WELL DRILLER LICENSED IN THE JURISDICTION WHERE THE PROJECT IS LOCATED.

B. TESTING AGENCY QUALIFICATIONS: AN INDEPENDENT TESTING AGENCY, ACCEPTABLE TO AUTHORITIES HAVING JURISDICTION, WITH THE EXPERIENCE AND CAPABILITY TO CONDUCT THE TESTING INDICATED, AS DOCUMENTED ACCORDING TO ASTM E 548.

C. ELECTRICAL COMPONENTS, DEVICES, AND ACCESSORIES: LISTED AND LABELED AS DEFINED IN NFPA 70, ARTICLE 100, BY A TESTING AGENCY ACCEPTABLE TO AUTHORITIES HAVING JURISDICTION, AND MARKED FOR INTENDED USE.

D. AWWA COMPLIANCE: COMPLY WITH AWWA A100 FOR WATER SUPPLY WELLS.

NOTE: IF SOURCE TO BE UNTREATED (NON-POTABLE) ALL EQUIPMENT TO BE INDICATED AS SUCH AND PURPLE IN COLOR. FOLLOW ALL LOCAL JURISDICTION STANDARDS FOR UNTREATED IRRIGATION SYSTEMS.

IRRIGATION CONTRACTOR IS RESPONSIBLE FOR PERFORMING ALL NECESSARY MODIFICATIONS REQUIRED TO MEET THE SCHEMATIC INTENT OF THESE PLANS PRIOR TO SUBMITTING PROPOSAL. THESE PLANS OUTLINE THE OVERALL LAYOUT THE SYSTEM AND IT SHALL BE THE RESPONSIBILITY OF THE CONTRACTOR TO ZONE THE SYSTEM ACCORDINGLY BASED ON FLOW AND PRESSURE AVAILABLE. CONTRACTOR SHALL BE RESPONSIBLE FOR VERIFYING THE FOLLOWING BUT NOT LIMITED TO AVAILABLE FLOW, AVAILABLE PRESSURE, CONNECTION ASSEMBLY, CAPACITY OF THE SYSTEM.

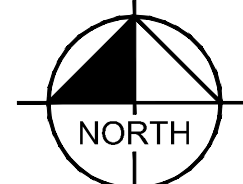

NORTH

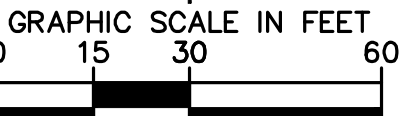

0 15 30 60

GRAPHIC SCALE IN FEET

CALL 2 WORKING DAYS BEFORE YOU DIG

IT'S THE LAW! DIAL 811

Know what's below. Call before you dig.



SUNSHINE STATE ONE CALL OF FLORIDA, INC.



© 2025 KIMLEY-HORN AND ASSOCIATES, INC.
200 S. ORANGE AVENUE, SUITE 600, ORLANDO, FL
PHONE: (407) 898-1511
WWW.KIMLEY-HORN.COM

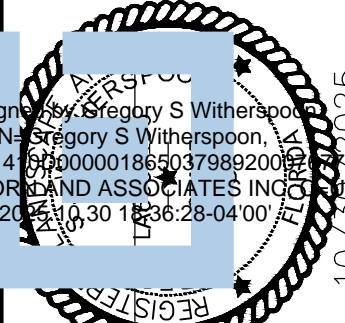

Digitally signed by Gregory S. Witherspoon
DN: cn=Gregory S. Witherspoon, o=KIMLEY-HORN AND ASSOCIATES, INC., ou=KIMLEY-HORN AND ASSOCIATES, INC., email=gwithers@kimley-horn.com, c=US
Date: 2025.10.30 18:26:28-04'00'

KHA PROJECT	DATE	SCALE	AS SHOWN	DESIGNED BY	RCL	RCL	GSW	CHECKED BY	DATE
249599001	10/31/2025								

IRRIGATION PLAN

WATERMARK - PHASE 1

TOWN OF HOWEY-IN-THE-HILLS FLORIDA

SHEET NUMBER
L2.02

Plotted By: Abbott, Nora Sheet Set: Watermark - PH1 Layout: L2.03 October 30, 2025 01:02:55pm X:\GDL\LA\249599001-Watermark-Phase 1\CAD\CONSTR\PlanSheets\L2.00 - IRRIGATION PLAN.dwg This document, together with the concepts and designs presented herein, is intended only for the specific purpose and client for which it was prepared. Reuse of and improper reliance on this document without written authorization and adaptation by Kimley-Horn and Associates, Inc., shall be without liability to Kimley-Horn and Associates, Inc.

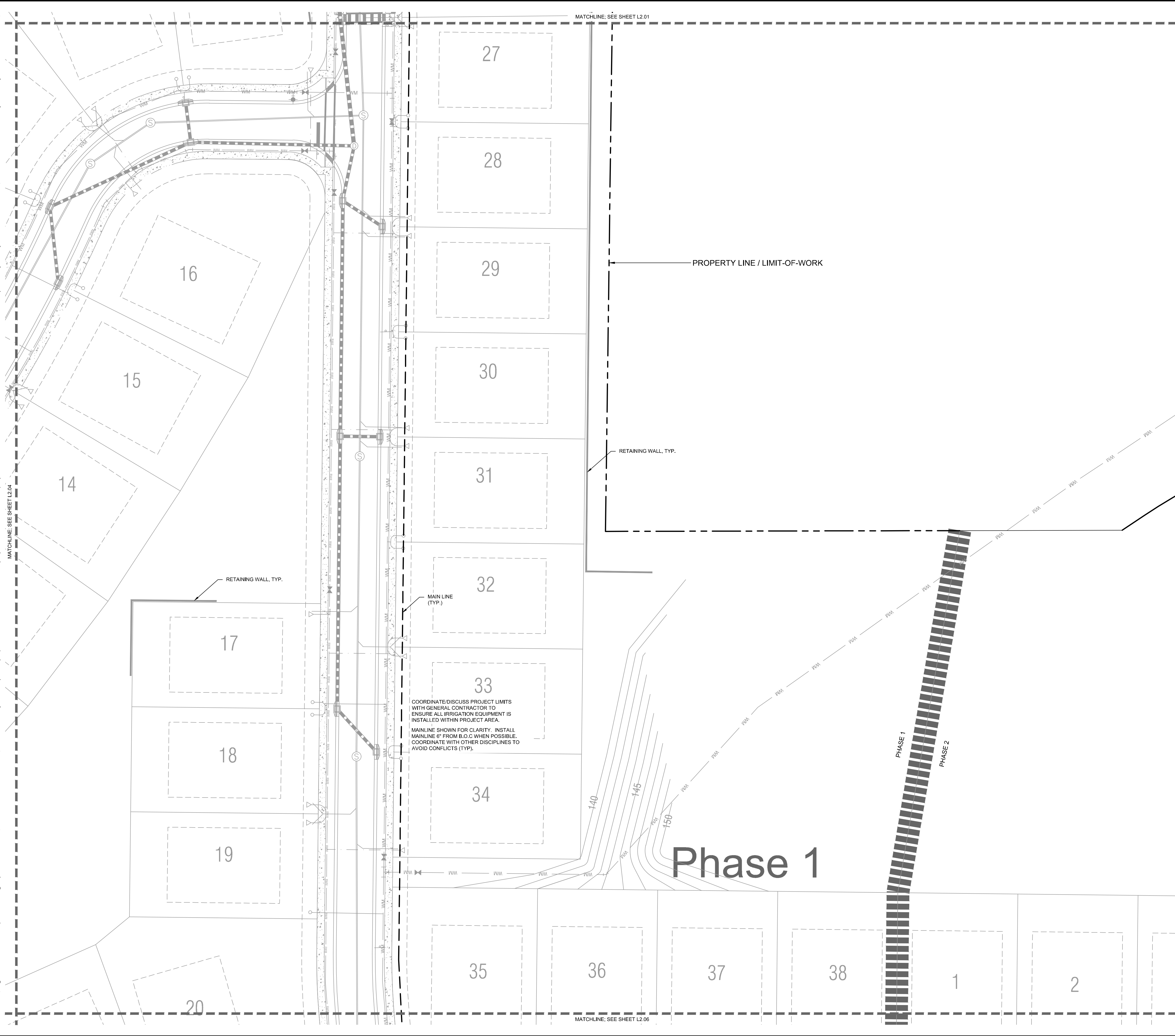

IRRIGATION NOTES

- CONTRACTOR SHALL VERIFY ALL DIMENSIONS, ELEVATIONS, EQUIPMENT QUANTITIES, ETC. PRIOR TO BEGINNING WORK.
- CONTRACTOR SHALL NOTIFY LANDSCAPE ARCHITECT OF ANY DISCREPANCIES IN PLANS OR SPECIFICATIONS PRIOR TO BEGINNING OR CONTINUING WORK.
- THE CONTRACTOR SHALL MAKE NO SUBSTITUTIONS, DELETIONS, OR ADDITIONS TO THIS PLAN WITHOUT APPROVAL OF THE LANDSCAPE ARCHITECT.
- ALL CONSTRUCTION SHALL CONFORM TO CITY, COUNTY, STATE, AND FEDERAL REQUIREMENTS. IT SHALL BE THE RESPONSIBILITY OF THE IRRIGATION CONTRACTOR TO ENSURE THAT ALL IRRIGATION EQUIPMENT MEETS GOVERNMENT REGULATIONS. CONTRACTOR SHALL ALSO BE RESPONSIBLE FOR OBTAINING ANY NECESSARY PERMITS OR APPROVALS.
- THIS PLAN IS SCHEMATIC AND DUE TO THE NATURE OF CONSTRUCTION SLIGHT FIELD MODIFICATIONS MAY BE NECESSARY TO IMPLEMENT PLAN.
- CONTRACTOR TO VERIFY ACTUAL AVAILABLE WATER PRESSURE BEFORE BEGINNING INSTALLATION. CONTRACTOR SHALL NOTIFY LANDSCAPE ARCHITECT IF AVAILABLE WATER PRESSURE WILL NOT ALLOW SYSTEM MODIFICATION TO BE POSSIBLE.
- IRRIGATION SYSTEMS CONNECTED TO POTABLE WATER SUPPLY, SHALL HAVE A BACKFLOW PREVENTER INSTALLED.
- WHERE APPLICABLE IRRIGATION HEADS ARE TO BE ADJUSTED FOR COMPLETE COVERAGE WITH MINIMUM OVER SPRAY BEYOND LANDSCAPE AREAS.
- EXISTING TREES TO REMAIN ARE TO BE PROTECTED FROM DAMAGE. DO NOT TRENCH OR EXCAVATE WITHIN THE CRITICAL ROOT ZONE OF ANY TREE.
- ALL IRRIGATION SLEEVING TO BE THE RESPONSIBILITY OF THE IRRIGATION CONTRACTOR. ELECTRICAL WIRES FOR IRRIGATION VALVES AND IRRIGATION LINES ARE TO BE PLACED IN SEPARATE SLEEVES.
- IRRIGATION CONTRACTOR SHALL REVIEW WINTERIZATION PROCEDURES FOR IRRIGATION SYSTEM WITH OWNER'S REPRESENTATIVE.
- ALL PLANT MATERIAL IN TREE HOLDING AREAS SHALL BE MANUALLY WATERED/IRRIGATED TO KEEP MOIST UNTIL PLANTED.
- CONTRACTOR TO PROVIDE PERMANENT BENCH-MARKS ON ALL CURB LINES AT RELATED SLEEVE LOCATIONS (TYP).
- THE IRRIGATION SYSTEM SHALL BE DESIGNED AND INSTALLED TO MINIMIZE ROOT DISTURBANCE IN EXISTING TREES.
- IRRIGATION SPRAYS AND ROTORS ARE NOT COMBINED ON THE SAME CONTROL VALVE CIRCUIT - LANDSCAPE BEDS AND TURF ON SEPARATE CIRCUITS.

IRRIGATION SCHEDULE

SYMBOL	MANUFACTURER/MODEL
	RAIN BIRD 1800-1400 FLOOD
SYMBOL	MANUFACTURER/MODEL
	AREA TO RECEIVE DRIPLINE RAIN BIRD XFDE-09-12
SYMBOL	MANUFACTURER/MODEL
	RAIN BIRD PEB-PRS-D 1-1/2"
	RAIN BIRD ESPLXME2-LXMM
	RAIN BIRD WR2-RFS
	RAIN BIRD FS-100-B
	WELL
	IRRIGATION MAINLINE: PVC SCHEDULE 40
	PIPE SLEEVE: PVC SCHEDULE 40 - MAINLINE

FLOW TOTALS

Area for Dripline: 126.1
Bubbler: 84.5
Total: 210.6 GPM

IRRIGATION WELL AND PUMP STATION PERFORMANCE SPECIFICATION

IRRIGATION WATER SUPPLY WELL

1.01 PERFORMANCE REQUIREMENTS

A. MINIMUM TESTED IRRIGATION WATER SUPPLY WELL PERFORMANCE CAPACITY:

THE WELL SHALL BE CAPABLE OF A MINIMUM OF 40 GPM AT 80 PSI AT THE WELL HEAD. THE SUBMERSIBLE PUMP AND MOTOR SHALL BE DESIGNED FOR CONTINUOUS SUBMERGED OPERATION. THE PUMP SHALL BE DRIVEN BY A MOTOR ATTACHED BELOW THE PUMP SECTION. ELECTRICAL POWER SHALL BE 480 VOLT, 3 PHASE, 60 HERTZ. THE OWNER SHALL PROVIDE ALL PRIMARY AND SECONDARY ELECTRICAL FOR THE PUMP STATION. THE WELL PUMP SHALL BE CONTROLLED WITH A VARIABLE FREQUENCY DRIVE. THE VFD PANEL SHALL BE MOUNTED AT LEAST 12" FROM FINISHED GRADE INSIDE A PROTECTIVE COVER. THIS DATA SHALL BE THE BASIS FOR DETERMINING ALL VARIABLES SUCH AS THE PUMP, MOTOR, VFD, AND WIRE SIZE. THE DEPTH OF THE WELL SHALL BE DETERMINED AS NEEDED FOR PERFORMANCE REQUIREMENTS.

1.02 QUALITY ASSURANCE

A. WELL DRILLER QUALIFICATIONS: AN EXPERIENCED WATER SUPPLY WELL DRILLER LICENSED IN THE JURISDICTION WHERE THE PROJECT IS LOCATED.

B. TESTING AGENCY QUALIFICATIONS: AN INDEPENDENT TESTING AGENCY, ACCEPTABLE TO AUTHORITIES HAVING JURISDICTION, WITH THE EXPERIENCE AND CAPABILITY TO CONDUCT THE TESTING INDICATED, AS DOCUMENTED ACCORDING TO ASTM E 548.

C. ELECTRICAL COMPONENTS, DEVICES, AND ACCESSORIES: LISTED AND LABELED AS DEFINED IN NFPA 70, ARTICLE 100, BY A TESTING AGENCY ACCEPTABLE TO AUTHORITIES HAVING JURISDICTION, AND MARKED FOR INTENDED USE.

D. AWWA COMPLIANCE: COMPLY WITH AWWA A100 FOR WATER SUPPLY WELLS.

NOTE: IF SOURCE TO BE UNTREATED (NON-POTABLE) ALL EQUIPMENT TO BE INDICATED AS SUCH AND PURPLE IN COLOR. FOLLOW ALL LOCAL JURISDICTION STANDARDS FOR UNTREATED IRRIGATION SYSTEMS.

IRRIGATION CONTRACTOR IS RESPONSIBLE FOR PERFORMING ALL NECESSARY MODIFICATIONS REQUIRED TO MEET THE SCHEMATIC INTENT OF THESE PLANS PRIOR TO SUBMITTING PROPOSAL. THESE PLANS OUTLINE THE OVERALL LAYOUT THE SYSTEM AND IT SHALL BE THE RESPONSIBILITY OF THE CONTRACTOR TO ZONE THE SYSTEM ACCORDINGLY BASED ON FLOW AND PRESSURE AVAILABLE. CONTRACTOR SHALL BE RESPONSIBLE FOR VERIFYING THE FOLLOWING BUT NOT LIMITED TO AVAILABLE FLOW, AVAILABLE PRESSURE, CONNECTION ASSEMBLY, CAPACITY OF THE SYSTEM.

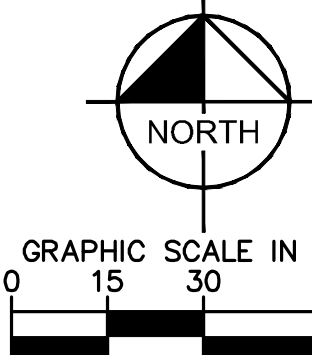

CALL 2 WORKING DAYS BEFORE YOU DIG

IT'S THE LAW! DIAL 811

Know what's below. Call before you dig.

SUNSHINE STATE ONE CALL OF FLORIDA, INC.

Digitally signed by Gregory S Witherspoon
DN: cn=Gregory S Witherspoon, o=Kimley-Horn and Associates, Inc., ou=Kimley-Horn and Associates, Inc., email=gsw@kimley-horn.com, c=US
Date: 2025.10.30 18:36:55-04'00'

Kimley»Horn

© 2025 KIMLEY-HORN AND ASSOCIATES, INC.
200 S. ORANGE AVENUE, SUITE 600, ORLANDO, FL
PHONE: (407) 898-1511
WWW.KIMLEY-HORN.COM

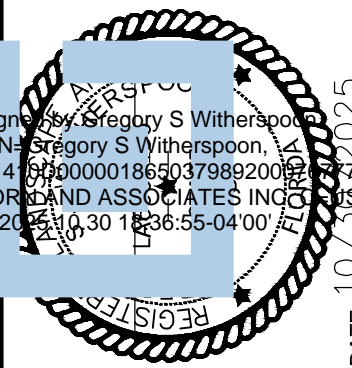

KHA PROJECT	DATE	SCALE	AS SHOWN	DESIGNED BY	RCL	DRAWN BY	RCL	CHECKED BY	GSW	DATE	10/30/2025
-------------	------	-------	----------	-------------	-----	----------	-----	------------	-----	------	------------

IRRIGATION PLAN

WATERMARK - PHASE 1

SHEET NUMBER
L2.03



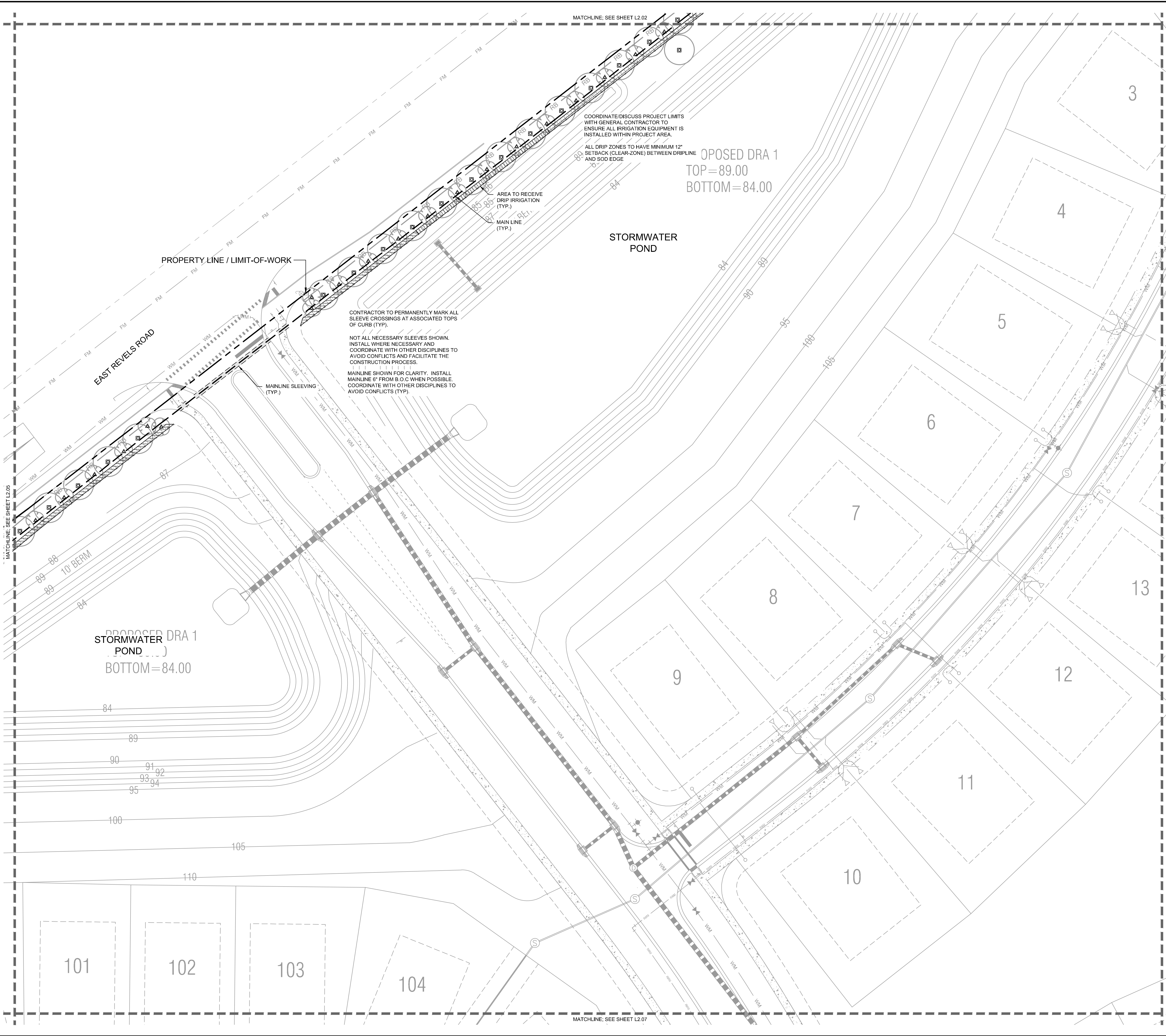







TOWN OF HOWEY-IN-THE-HILLS FLORIDA

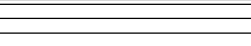

IRRIGATION NOTES

1. CONTRACTOR SHALL VERIFY ALL DIMENSIONS, ELEVATIONS, EQUIPMENT QUANTITIES, ETC. PRIOR TO BEGINNING WORK.
2. CONTRACTOR SHALL NOTIFY LANDSCAPE ARCHITECT OF ANY DISCREPANCIES IN PLANS OR SPECIFICATIONS PRIOR TO BEGINNING OR CONTINUING WORK.
3. THE CONTRACTOR SHALL MAKE NO SUBSTITUTIONS, DELETIONS, OR ADDITIONS TO THIS PLAN WITHOUT APPROVAL OF THE LANDSCAPE ARCHITECT.
4. ALL CONSTRUCTION SHALL CONFORM TO CITY, COUNTY, STATE, AND FEDERAL REQUIREMENTS. IT SHALL BE THE RESPONSIBILITY OF THE IRRIGATION CONTRACTOR TO ENSURE THAT ALL IRRIGATION EQUIPMENT MEETS GOVERNMENT REGULATIONS. CONTRACTOR SHALL ALSO BE RESPONSIBLE FOR OBTAINING ANY NECESSARY PERMITS OR APPROVALS.
5. THIS PLAN IS SCHEMATIC AND DUE TO THE NATURE OF CONSTRUCTION SUCH FIELD MODIFICATIONS MAY BE NECESSARY TO IMPLEMENT PLAN.
6. CONTRACTOR TO VERIFY AVAILABLE WATER PRESSURE BEFORE BEGINNING INSTALLATION. CONTRACTOR SHALL NOTIFY LANDSCAPE ARCHITECT IF AVAILABLE WATER PRESSURE WILL NOT ALLOW SYSTEM MODIFICATION TO BE POSSIBLE.
7. IRRIGATION SYSTEMS CONNECTED TO POTABLE WATER SUPPLY, SHALL HAVE A BACKFLOW PREVENTER INSTALLED.
8. WHERE APPLICABLE IRRIGATION HEADS ARE TO BE ADJUSTED FOR COMPLETE COVERAGE WITH MINIMUM OVER SPRAY BEYOND LANDSCAPE AREAS.
9. EXISTING TREES TO REMAIN ARE TO BE PROTECTED FROM DAMAGE. DO NOT TRENCH OR EXCAVATE WITHIN THE CRITICAL ROOT ZONE OF ANY TREE.
10. ALL IRRIGATION SLEEVING TO BE THE RESPONSIBILITY OF THE IRRIGATION CONTRACTOR. ELECTRICAL WIRES FOR IRRIGATION VALVES AND IRRIGATION LINES ARE TO BE PLACED IN SEPARATE SLEEVES.
11. IRRIGATION CONTRACTOR SHALL REVIEW WINTERIZATION PROCEDURES FOR IRRIGATION SYSTEM WITH OWNER'S REPRESENTATIVE.
12. ALL PLANT MATERIAL IN TREE HOLDING AREAS SHALL BE MANUALLY WATERED/IRRIGATED TO KEEP MOIST UNTIL PLANTED.
13. CONTRACTOR TO PROVIDE PERMANENT BENCH-MARKS ON ALL CURB LINES AT RELATED SLEEVE LOCATIONS (TYP).
14. THE IRRIGATION SYSTEM SHALL BE DESIGNED AND INSTALLED TO MINIMIZE ROOT DISTURBANCE IN EXISTING TREES.
15. IRRIGATION SPRAYS AND ROTATORS ARE NOT COMBINED ON THE SAME CONTROL VALVE CIRCUIT - IRRIGATION BEDS AND TURF ON SEPARATE CIRCUITS.

IRRIGATION SCHEDULE

<u>SYMBOL</u>	<u>MANUFACTURER/MODEL</u>
 1401  1402  1404	RAIN BIRD 1800-1400 FLOOD
<u>SYMBOL</u>	<u>MANUFACTURER/MODEL</u>
	AREA TO RECEIVE DRIPLINE RAIN BIRD XFDE-09-12
<u>SYMBOL</u>	<u>MANUFACTURER/MODEL</u>
	RAIN BIRD PEB-PRS-D 1-1/2"
	RAIN BIRD ESPLXME2-LXMM
	RAIN BIRD WR2-RFS
	RAIN BIRD FS-100-B
WELL 	WELL
	IRRIGATION MAINLINE: PVC SCHEDULE 40
	PIPE SLEEVE: PVC SCHEDULE 40 - MAINLINE

FLOW TOTALS	
Area for Dripline:	126.1
Bubbler:	84.5
Total:	210.6 GPM

IRRIGATION WELL AND PUMP STATION PERFORMANCE SPECIFICATION

IRRIGATION WATER SUPPLY WELL

1.01 PERFORMANCE REQUIREMENTS

A. MINIMUM TESTED IRRIGATION WATER SUPPLY WELL PERFORMANCE CAPACITY:

THE WELL SHALL BE CAPABLE OF A MINIMUM OF 40 GPM AT 60 PSI AT THE WELL HEAD, THE SUBMERSIBLE PUMP AND MOTOR SHALL BE DESIGNED FOR CONTINUOUS SUBMERGED OPERATION. THE PUMP SHALL BE DRIVEN BY A MOTOR ATTACHED BELOW THE PUMP SECTION. ELECTRICAL POWER SHALL BE 480 VOLTS, 3 PHASE, 60 HERTZ. THE OWNER SHALL PROVIDE ALL PRIOR AND SECONDARY ELECTRICAL REQUIREMENTS. THE PUMP AND MOTOR SHALL BE CONTROLLED WITH A VARIABLE FREQUENCY DRIVE. THE VFD PANEL SHALL BE MOUNTED AT LEAST 12" FROM FINISHED GRADE INSIDE A PROTECTIVE COVER. THIS DATA SHALL BE THE BASIS FOR DETERMINING ALL VARIABLES SUCH AS THE PUMP, MOTOR, VFD, AND WIRE SIZE. THE DEPTH OF THE WELL SHALL BE DETERMINED AS NEEDED FOR PERFORMANCE REQUIREMENTS.

1.02 QUALITY ASSURANCE

- A. WELL DRILLER QUALIFICATIONS: AN EXPERIENCED WATER SUPPLY WELL DRILLER LICENSED IN THE JURISDICTION WHERE THE PROJECT IS LOCATED.
- B. TESTING AGENCY QUALIFICATIONS: AN INDEPENDENT TESTING AGENCY, ACCEPTABLE TO AUTHORITIES HAVING JURISDICTION, WITH THE EXPERIENCE AND CAPABILITY TO CONDUCT THE TESTING INDICATED, AS DOCUMENTED ACCORDING TO ASTM E 548.
- C. ELECTRICAL COMPONENTS, DEVICES, AND ACCESSORIES: LISTED AND LABELED AS DEFINED IN NPPA 70, ARTICLE 100, BY A TESTING AGENCY ACCEPTABLE TO AUTHORITIES HAVING JURISDICTION, AND MARKED FOR INTENDED USE.
- D. AWWA COMPLIANCE: COMPLY WITH AWWA A100 FOR WATER SUPPLY WELLS.

NOTE: IF SOURCE TO BE UNTREATED (NON-POTABLE) ALL EQUIPMENT TO BE INDICATED AS SUCH AND PURPLE IN COLOR FOLLOW ALL LOCAL JURISDICTION STANDARDS FOR UNTREATED IRRIGATION SYSTEMS.

IRRIGATION CONTRACTOR IS RESPONSIBLE FOR PERFORMING ALL NECESSARY MODIFICATIONS REQUIRED TO MEET THE SCHEMATIC INTENT OF THESE PLANS PRIOR TO SUBMITTING PROPOSAL. THESE PLANS OUTLINE THE OVERALL LAYOUT THE SYSTEM AND IT SHALL BE THE RESPONSIBILITY OF THE CONTRACTOR TO ZONE THE SYSTEM ACCORDINGLY BASED ON FLOW AND PRESSURE AVAILABLE. CONTRACTOR SHALL BE RESPONSIBLE FOR VERIFYING THE FOLLOWING BUT NOT LIMITED TO AVAILABLE FLOW, AVAILABLE PRESSURE, CONNECTION ASSEMBLY, CAPACITY OF THE SYSTEM.

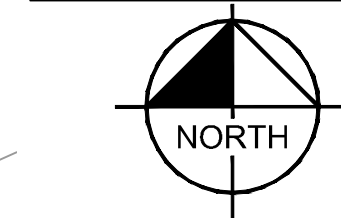

CALL 2 WORKING DAYS
BEFORE YOU DIG

IT'S THE LAW
DIAL 811

DIG 
Know what's below.
Call before you dig.

SUNSHINE STATE ONE CALL OF FLORIDA, INC.

[illegible]

Kimley»»Horn

© 2025 KIMLEY-HORN AND ASSOCIATES, INC.
1000 S. ORANGE AVENUE, SUITE 600, ORLANDO, FL
PHONE: (407) 898-1511
WWW.KIMLEY-HORN.COM REGISTRY No. 35106

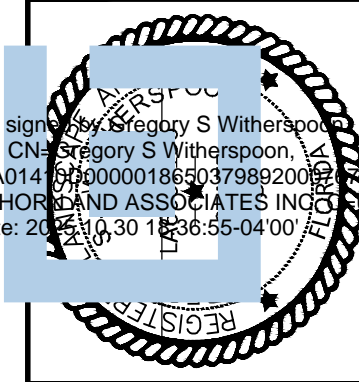

KHA PROJECT	DATE
249599001	10/31/2025
SCALE	AS SHOWN
DESIGNED BY	RCL
DRAWN BY	RCL
CHECKED BY	GSW

IRRIGATION PLAN

WATERMARK -
PHASE 1

SHEET NUMBER
L2.04



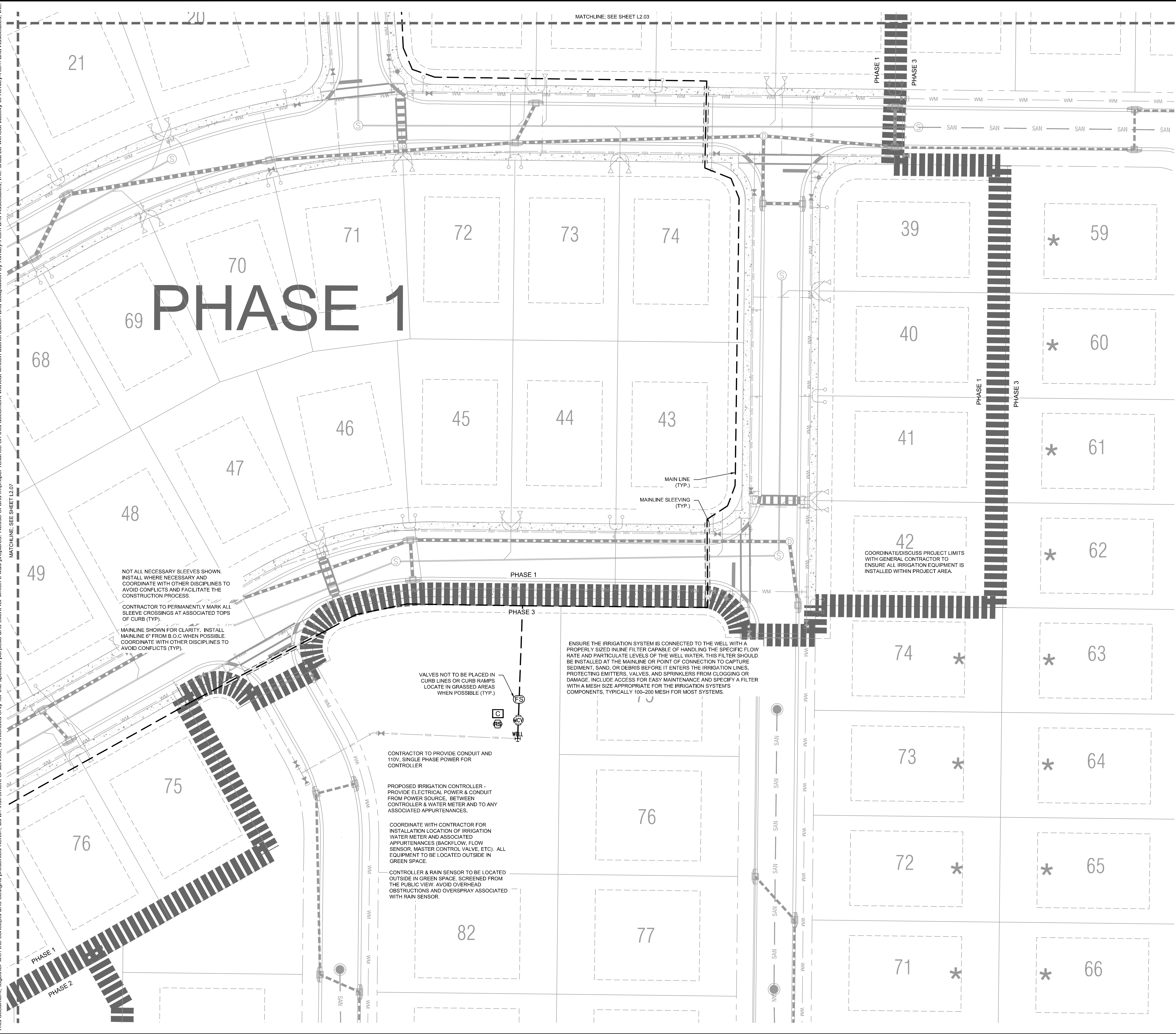



Plotted By: Abbott, Nora Sheet Set: Watermark - PH1 Layout: L2.06 October 30, 2025 01:04:11pm K:\ORL\LA\249599001_Watermark_Phase 1\CAD\CONSTR\PlanStreets\L2.06 - IRRIGATION PLAN.dwg This document, together with the concepts and designs presented herein, is intended only for the specific purpose and client for which it was prepared. Reuse of and improper reliance on this document without written authorization and adaptation by Kimley-Horn and Associates, Inc. shall be without liability to Kimley-Horn and Associates, Inc.

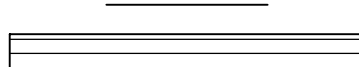
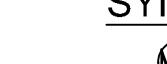

IRRIGATION NOTES

1. CONTRACTOR SHALL VERIFY ALL DIMENSIONS, ELEVATIONS, EQUIPMENT QUANTITIES, ETC. PRIOR TO BEGINNING WORK.
2. CONTRACTOR SHALL NOTIFY LANDSCAPE ARCHITECT OF ANY DISCREPANCIES IN PLANS OR SPECIFICATIONS PRIOR TO BEGINNING OR CONTINUING WORK.
3. THE CONTRACTOR SHALL MAKE NO SUBSTITUTIONS, DELETIONS, OR ADDITIONS TO THIS PLAN WITHOUT APPROVAL OF THE LANDSCAPE ARCHITECT.
4. ALL CONSTRUCTION SHALL CONFORM TO CITY, COUNTY, STATE, AND FEDERAL REQUIREMENTS. IT SHALL BE THE RESPONSIBILITY OF THE IRRIGATION CONTRACTOR TO ENSURE THAT ALL IRRIGATION EQUIPMENT MEETS GOVERNMENT REGULATIONS. CONTRACTOR SHALL ALSO BE RESPONSIBLE FOR OBTAINING ANY NECESSARY PERMITS OR APPROVALS.
5. THIS PLAN IS SCHEMATIC AND DUE TO THE NATURE OF CONSTRUCTION SLIGHT FIELD MODIFICATIONS MAY BE NECESSARY TO IMPLEMENT PLAN.
6. CONTRACTOR TO VERIFY ACTUAL AVAILABLE WATER PRESSURE BEFORE BEGINNING INSTALLATION. CONTRACTOR SHALL NOTIFY LANDSCAPE ARCHITECT IF AVAILABLE WATER PRESSURE WILL NOT ALLOW SYSTEM MODIFICATION TO BE POSSIBLE.
7. IRRIGATION SYSTEMS CONNECTED TO POTABLE WATER SUPPLY, SHALL HAVE A BACKFLOW PREVENTER INSTALLED.
8. WHERE APPLICABLE IRRIGATION HEADS ARE TO BE ADJUSTED FOR COMPLETE COVERAGE WITH MINIMUM OVER SPRAY BEYOND LANDSCAPE AREAS.
9. EXISTING TREES TO REMAIN ARE TO BE PROTECTED FROM DAMAGE. DO NOT TRENCH OR EXCAVATE WITHIN THE CRITICAL ROOT ZONE OF ANY TREE.
10. ALL IRRIGATION SLEEVING TO BE THE RESPONSIBILITY OF THE IRRIGATION CONTRACTOR. ELECTRICAL WIRES FOR IRRIGATION VALVES AND IRRIGATION LINES ARE TO BE PLACED IN SEPARATE SLEEVES.
11. IRRIGATION CONTRACTOR SHALL REVIEW WINTERIZATION PROCEDURES FOR IRRIGATION SYSTEM WITH OWNER'S REPRESENTATIVE.
12. ALL PLANT MATERIAL IN TREE HOLDING AREAS SHALL BE MANUALLY WATERED/IRRIGATED TO KEEP MOIST UNTIL PLANTED.
13. CONTRACTOR TO PROVIDE PERMANENT BENCH-MARKS ON ALL CURB LINES AT RELATED SLEEVE LOCATIONS (TYP).
14. THE IRRIGATION SYSTEM SHALL BE DESIGNED AND INSTALLED TO MINIMIZE ROOT DISTURBANCE IN EXISTING TREES.
15. IRRIGATION SPRAYS AND ROTORS ARE NOT COMBINED ON THE SAME CONTROL VALVE CIRCUIT - LANDSCAPE BEDS AND TURF ON SEPARATE CIRCUITS.

IRRIGATION SCHEDULE

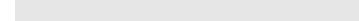
SYMBOL	MANUFACTURER/MODEL
	RAIN BIRD 1800-1400 FLOOD
SYMBOL	MANUFACTURER/MODEL
	AREA TO RECEIVE DRIPLINE RAIN BIRD XFDE-09-12
SYMBOL	MANUFACTURER/MODEL
	RAIN BIRD PEB-PRS-D 1-1/2"
	RAIN BIRD ESP-LXME2-LXMM
	RAIN BIRD WR2-RFS
	RAIN BIRD FS-100-B
	WELL
	IRRIGATION MAINLINE: PVC SCHEDULE 40
	PIPE SLEEVE: PVC SCHEDULE 40 - MAINLINE

FLOW TOTALS
Area for Dripline: 126.1
Bubbler: 84.5
Total: 210.6 GPM

IRRIGATION WELL AND PUMP STATION PERFORMANCE SPECIFICATION

IRRIGATION WATER SUPPLY WELL

1.01 PERFORMANCE REQUIREMENTS

A. MINIMUM TESTED IRRIGATION WATER SUPPLY WELL PERFORMANCE CAPACITY:

THE WELL SHALL BE CAPABLE OF A MINIMUM OF 40 GPM AT 60 PSI AT THE WELL HEAD. THE SUBMERSIBLE PUMP AND MOTOR SHALL BE DESIGNED FOR CONTINUOUS SUBMERGED OPERATION. THE PUMP SHALL BE DRIVEN BY A MOTOR ATTACHED BELOW THE PUMP SECTION. ELECTRICAL POWER SHALL BE 480 VOLT, 3 PHASE, 60 HERTZ. THE OWNER SHALL PROVIDE ALL PRIMARY AND SECONDARY ELECTRICAL FOR THE PUMP STATION. THE WELL PUMP SHALL BE CONTROLLED WITH A VARIABLE FREQUENCY DRIVE. THE VFD PANEL SHALL BE MOUNTED AT LEAST 12" FROM FINISHED GRADE INSIDE A PROTECTIVE COVER. THIS DATA SHALL BE THE BASIS FOR DETERMINING ALL VARIABLES SUCH AS THE PUMP, MOTOR, VFD, AND WIRE SIZE. THE DEPTH OF THE WELL SHALL BE DETERMINED AS NEEDED FOR PERFORMANCE REQUIREMENTS.

1.02 QUALITY ASSURANCE

A. WELL DRILLER QUALIFICATIONS: AN EXPERIENCED WATER SUPPLY WELL DRILLER LICENSED IN THE JURISDICTION WHERE THE PROJECT IS LOCATED.

B. TESTING AGENCY QUALIFICATIONS: AN INDEPENDENT TESTING AGENCY, ACCEPTABLE TO AUTHORITIES HAVING JURISDICTION, WITH THE EXPERIENCE AND CAPABILITY TO CONDUCT THE TESTING INDICATED, AS DOCUMENTED ACCORDING TO ASTM E 548.

C. ELECTRICAL COMPONENTS, DEVICES, AND ACCESSORIES: LISTED AND LABELED AS DEFINED IN NFPA 70, ARTICLE 100, BY A TESTING AGENCY ACCEPTABLE TO AUTHORITIES HAVING JURISDICTION, AND MARKED FOR INTENDED USE.

D. AWWA COMPLIANCE: COMPLY WITH AWWA A100 FOR WATER SUPPLY WELLS.

NOTE: IF SOURCE TO BE UNTREATED (NON-POTABLE) ALL EQUIPMENT TO BE INDICATED AS SUCH AND PURPLE IN COLOR. FOLLOW ALL LOCAL JURISDICTION STANDARDS FOR UNTREATED IRRIGATION SYSTEMS.

IRRIGATION CONTRACTOR IS RESPONSIBLE FOR PERFORMING ALL NECESSARY MODIFICATIONS REQUIRED TO MEET THE SCHEMATIC INTENT OF THESE PLANS PRIOR TO SUBMITTING PROPOSAL. THESE PLANS OUTLINE THE OVERALL LAYOUT THE SYSTEM AND IT SHALL BE THE RESPONSIBILITY OF THE CONTRACTOR TO ZONE THE SYSTEM ACCORDINGLY BASED ON FLOW AND PRESSURE AVAILABLE. CONTRACTOR SHALL BE RESPONSIBLE FOR VERIFYING THE FOLLOWING BUT NOT LIMITED TO AVAILABLE FLOW, AVAILABLE PRESSURE, CONNECTION ASSEMBLY, CAPACITY OF THE SYSTEM.

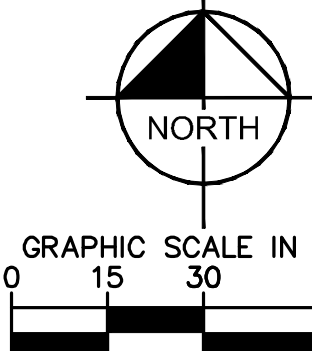

CALL 2 WORKING DAYS BEFORE YOU DIG

811
IT'S THE LAW!
DIAL 811
Know what's below.
Call before you dig.

SUNSHINE STATE ONE CALL OF FLORIDA, INC.

Digitally signed by Gregory S Witherspoon
DN: cn=Gregory S Witherspoon,
o=KIMLEY-HORN AND ASSOCIATES, INC.,
ou=KIMLEY-HORN AND ASSOCIATES, INC.,
c=US, email=gs@kimley-horn.com,
Date: 2025.10.30 11:37:48-04'00'

Kimley»Horn

© 2025 KIMLEY-HORN AND ASSOCIATES, INC.
200 S. ORANGE AVENUE, SUITE 600, ORLANDO, FL
PHONE: (407) 998-1511
WWW.KIMLEY-HORN.COM

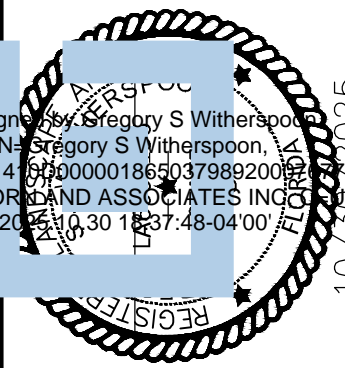

KHA PROJECT	DATE	SCALE	AS SHOWN	DESIGNED BY	RCL	DRAWN BY	RCL	CHECKED BY	GSW	DATE	10/30/2025
249599001	10/31/2025										

IRRIGATION PLAN

WATERMARK - PHASE 1

SHEET NUMBER
L2.06

TOWN OF HOWEY-IN-THE-HILLS, FLORIDA

REVISIONS

No.	DATE	BY

Plotted By: Abbott, Nora Sheet Set: Watermark - PH1 Layout: L2.07 October 30, 2025 01:04:37pm X:\GDL\LA\249599001 - Watermark - Phase 1\CAD\CONSTR\PlanSheets\L2.00 - IRRIGATION PLAN.dwg © 2025 KIMLEY-HORN AND ASSOCIATES, INC. This document, together with the concepts and designs presented herein, is intended only for the specific purpose and client for which it was prepared. Reuse of and improper reliance on this document without written authorization and adaptation by Kimley-Horn and Associates, Inc. shall be without liability to Kimley-Horn and Associates, Inc.

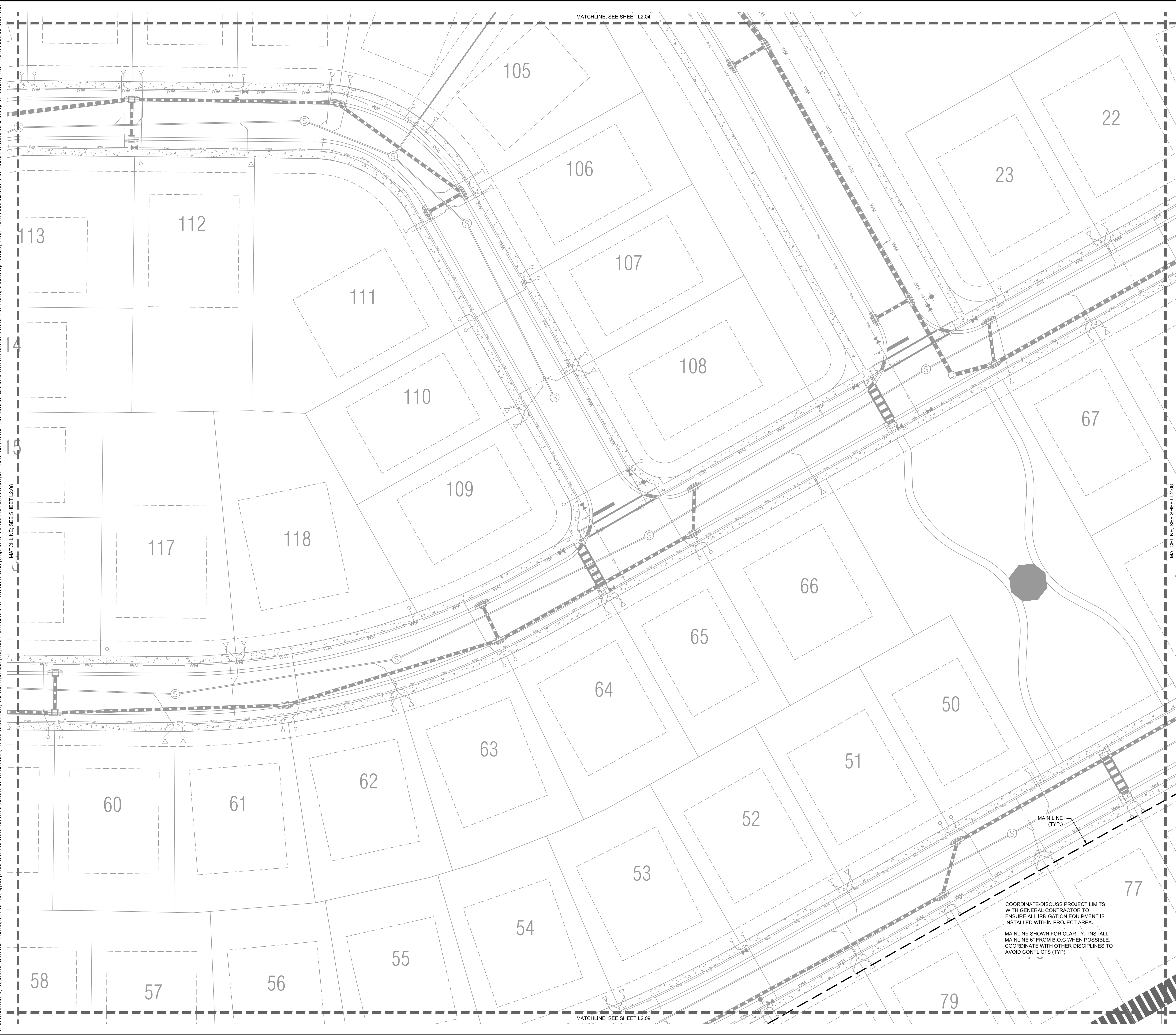

IRRIGATION NOTES

1. CONTRACTOR SHALL VERIFY ALL DIMENSIONS, ELEVATIONS, EQUIPMENT QUANTITIES, ETC. PRIOR TO BEGINNING WORK.
2. CONTRACTOR SHALL NOTIFY LANDSCAPE ARCHITECT OF ANY DISCREPANCIES IN PLANS OR SPECIFICATIONS PRIOR TO BEGINNING OR CONTINUING WORK.
3. THE CONTRACTOR SHALL MAKE NO SUBSTITUTIONS, DELETIONS, OR ADDITIONS TO THIS PLAN WITHOUT APPROVAL OF THE LANDSCAPE ARCHITECT.
4. ALL CONSTRUCTION SHALL CONFORM TO CITY, COUNTY, STATE, AND FEDERAL REQUIREMENTS. IT SHALL BE THE RESPONSIBILITY OF THE IRRIGATION CONTRACTOR TO ENSURE THAT ALL IRRIGATION EQUIPMENT MEETS GOVERNMENT REGULATIONS. CONTRACTOR SHALL ALSO BE RESPONSIBLE FOR OBTAINING ANY NECESSARY PERMITS OR APPROVALS.
5. THIS PLAN IS SCHEMATIC AND DUE TO THE NATURE OF CONSTRUCTION SLIGHT FIELD MODIFICATIONS MAY BE NECESSARY TO IMPLEMENT PLAN.
6. CONTRACTOR TO VERIFY ACTUAL AVAILABLE WATER PRESSURE BEFORE BEGINNING INSTALLATION. CONTRACTOR SHALL NOTIFY LANDSCAPE ARCHITECT IF AVAILABLE WATER PRESSURE WILL NOT ALLOW SYSTEM MODIFICATION TO BE POSSIBLE.
7. IRRIGATION SYSTEMS CONNECTED TO POTABLE WATER SUPPLY, SHALL HAVE A BACKFLOW PREVENTER INSTALLED.
8. WHERE APPLICABLE IRRIGATION HEADS ARE TO BE ADJUSTED FOR COMPLETE COVERAGE WITH MINIMUM OVER SPRAY BEYOND LANDSCAPE AREAS.
9. EXISTING TREES TO REMAIN ARE TO BE PROTECTED FROM DAMAGE. DO NOT TRENCH OR EXCAVATE WITHIN THE CRITICAL ROOT ZONE OF ANY TREE.
10. ALL IRRIGATION SLEEVING TO BE THE RESPONSIBILITY OF THE IRRIGATION CONTRACTOR. ELECTRICAL WIRES FOR IRRIGATION VALVES AND IRRIGATION LINES ARE TO BE PLACED IN SEPARATE SLEEVES.
11. IRRIGATION CONTRACTOR SHALL REVIEW WINTERIZATION PROCEDURES FOR IRRIGATION SYSTEM WITH OWNER'S REPRESENTATIVE.
12. ALL PLANT MATERIAL IN TREE HOLDING AREAS SHALL BE MANUALLY WATERED/IRRIGATED TO KEEP MOIST UNTIL PLANTED.
13. CONTRACTOR TO PROVIDE PERMANENT BENCH-MARKS ON ALL CURB LINES AT RELATED SLEEVE LOCATIONS (TYP.).
14. THE IRRIGATION SYSTEM SHALL BE DESIGNED AND INSTALLED TO MINIMIZE ROOT DISTURBANCE IN EXISTING TREES.
15. IRRIGATION SPRAYS AND ROTORS ARE NOT COMBINED ON THE SAME CONTROL VALVE CIRCUIT - LANDSCAPE BEDS AND TURF ON SEPARATE CIRCUITS.

IRRIGATION SCHEDULE

SYMBOL	MANUFACTURER/MODEL
	RAIN BIRD 1800-1400 FLOOD
SYMBOL	MANUFACTURER/MODEL
	AREA TO RECEIVE DRIPLINE RAIN BIRD XFDE-09-12
SYMBOL	MANUFACTURER/MODEL
	RAIN BIRD PEB-PRS-D 1-1/2"
	RAIN BIRD ESPLXME2-LXMM
	RAIN BIRD WR2-RFS
	RAIN BIRD FS-100-B
	WELL
	IRRIGATION MAINLINE: PVC SCHEDULE 40
	PIPE SLEEVE: PVC SCHEDULE 40 - MAINLINE

FLOW TOTALS
Area for Dripline: 126.1
Bubbler: 84.5
Total: 210.6 GPM

IRRIGATION WELL AND PUMP STATION PERFORMANCE SPECIFICATION

IRRIGATION WATER SUPPLY WELL

1.01 PERFORMANCE REQUIREMENTS

A. MINIMUM TESTED IRRIGATION WATER SUPPLY WELL PERFORMANCE CAPACITY:

THE WELL SHALL BE CAPABLE OF A MINIMUM OF 40 GPM AT 60 PSI AT THE WELL HEAD. THE SUBMERSIBLE PUMP AND MOTOR SHALL BE DESIGNED FOR CONTINUOUS SUBMERGED OPERATION. THE PUMP SHALL BE DRIVEN BY A MOTOR ATTACHED BELOW THE PUMP SECTION. ELECTRICAL POWER SHALL BE 480 VOLT, 3 PHASE, 60 HERTZ. THE OWNER SHALL PROVIDE ALL PRIMARY AND SECONDARY ELECTRICAL FOR THE PUMP STATION. THE WELL PUMP SHALL BE CONTROLLED WITH A VARIABLE FREQUENCY DRIVE. THE VFD PANEL SHALL BE MOUNTED AT LEAST 12" FROM FINISHED GRADE INSIDE A PROTECTIVE COVER. THIS DATA SHALL BE THE BASIS FOR DETERMINING ALL VARIABLES SUCH AS THE PUMP, MOTOR, VFD, AND WIRE SIZE. THE DEPTH OF THE WELL SHALL BE DETERMINED AS NEEDED FOR PERFORMANCE REQUIREMENTS.

1.02 QUALITY ASSURANCE

A. WELL DRILLER QUALIFICATIONS: AN EXPERIENCED WATER SUPPLY WELL DRILLER LICENSED IN THE JURISDICTION WHERE THE PROJECT IS LOCATED.

B. TESTING AGENCY QUALIFICATIONS: AN INDEPENDENT TESTING AGENCY, ACCEPTABLE TO AUTHORITIES HAVING JURISDICTION, WITH THE EXPERIENCE AND CAPABILITY TO CONDUCT THE TESTING INDICATED, AS DOCUMENTED ACCORDING TO ASTM E 548.

C. ELECTRICAL COMPONENTS, DEVICES, AND ACCESSORIES: LISTED AND LABELED AS DEFINED IN NFPA 70, ARTICLE 100, BY A TESTING AGENCY ACCEPTABLE TO AUTHORITIES HAVING JURISDICTION, AND MARKED FOR INTENDED USE.

D. AWWA COMPLIANCE: COMPLY WITH AWWA A100 FOR WATER SUPPLY WELLS.

NOTE: IF SOURCE TO BE UNTREATED (NON-POTABLE) ALL EQUIPMENT TO BE INDICATED AS SUCH AND PURPLE IN COLOR. FOLLOW ALL LOCAL JURISDICTION STANDARDS FOR UNTREATED IRRIGATION SYSTEMS.

IRRIGATION CONTRACTOR IS RESPONSIBLE FOR PERFORMING ALL NECESSARY MODIFICATIONS REQUIRED TO MEET THE SCHEMATIC INTENT OF THESE PLANS PRIOR TO SUBMITTING PROPOSAL. THESE PLANS OUTLINE THE OVERALL LAYOUT THE SYSTEM AND IT SHALL BE THE RESPONSIBILITY OF THE CONTRACTOR TO ZONE THE SYSTEM ACCORDINGLY BASED ON FLOW AND PRESSURE AVAILABLE. CONTRACTOR SHALL BE RESPONSIBLE FOR VERIFYING THE FOLLOWING BUT NOT LIMITED TO AVAILABLE FLOW, AVAILABLE PRESSURE, CONNECTION ASSEMBLY, CAPACITY OF THE SYSTEM.

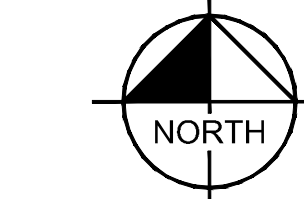

GRAPHIC SCALE IN FEET
0 15 30 60

CALL 2 WORKING DAYS BEFORE YOU DIG

811

IT'S THE LAW!
DIAL 811

Know what's below.
Call before you dig.

SUNSHINE STATE ONE CALL OF FLORIDA, INC.

Digitally signed by Gregory S. Witherspoon
DN: cn=Gregory S. Witherspoon,
dnQualifier=A0146300000186503798920010,
o=KIMLEY-HORN AND ASSOCIATES, INC.,
Date: 2025.10.30 18:37:49-04'00'

Kimley»Horn

© 2025 KIMLEY-HORN AND ASSOCIATES, INC.
200 S. ORANGE AVENUE, SUITE 600, ORLANDO, FL
PHONE: (407) 998-1511
WWW.KIMLEY-HORN.COM

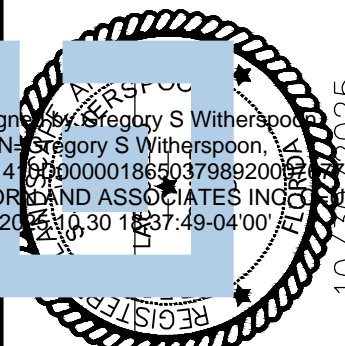

KHA PROJECT	DATE	SCALE	AS SHOWN	DESIGNED BY	RCL	RCL	CHECKED BY	GSW	DATE	10/30/2025
249599001	10/31/2025									

IRRIGATION PLAN

WATERMARK - PHASE 1

SHEET NUMBER
L2.07

TOWN OF HOWEY-IN-THE-HILLS
FLORIDA

Plotted By: Abbott, Nora Sheet Set: Watermark - PH1 Layout: L2.05 October 30, 2025 01:05:02pm x:\GDL\LA\249599001 - Watermark - Phase 1\CAD\CONSTRUCTION\PlanSheets\L2.05 - IRRIGATION - PLAN.dwg This document, together with the concepts and designs presented herein, is intended only for the specific purpose and client for which it was prepared. Reuse of and improper reliance on this document without written authorization and adaptation by Kinley-Horn and Associates, Inc. shall be without liability to Kinley-Horn and Associates, Inc.

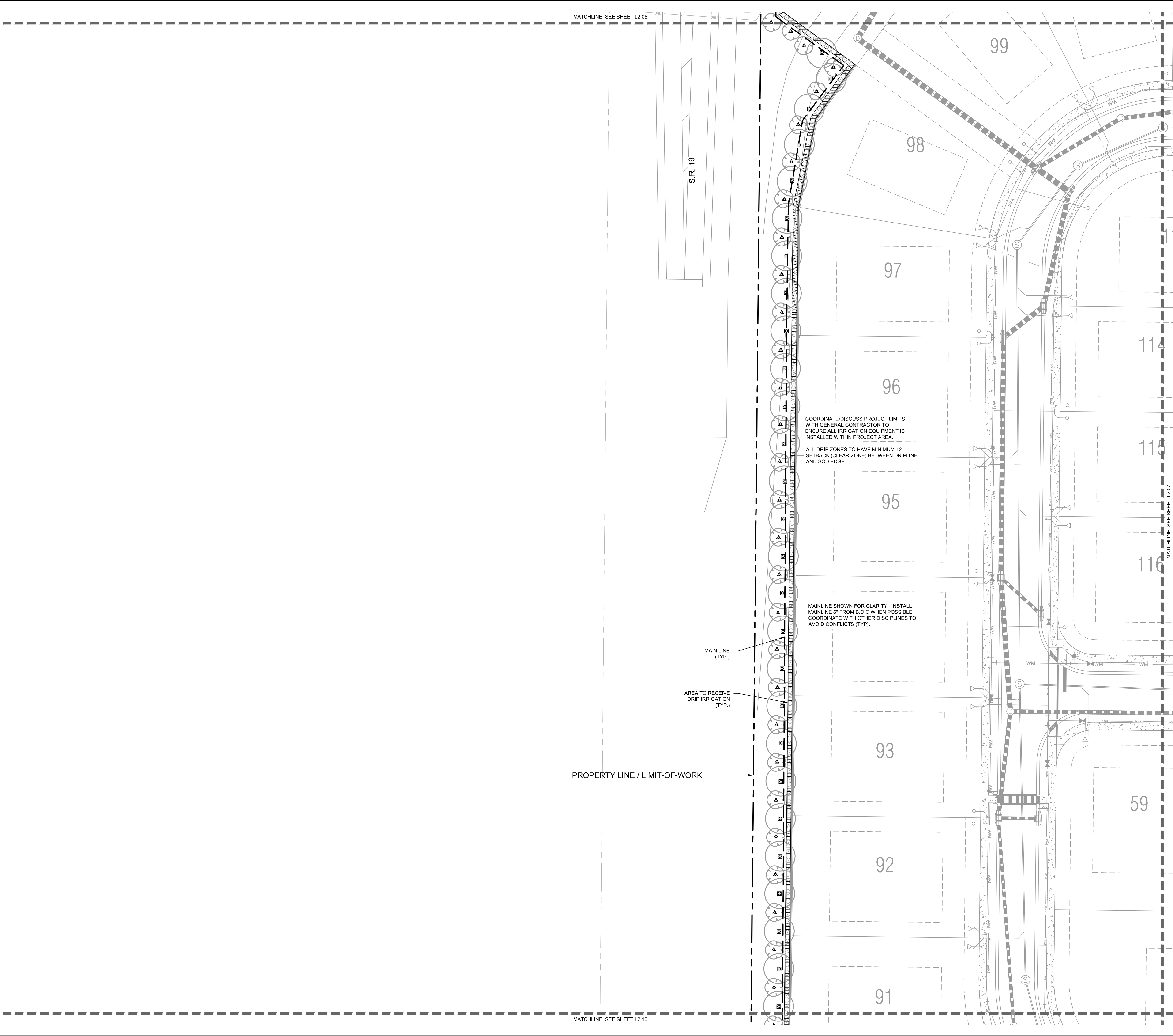

IRRIGATION NOTES

- CONTRACTOR SHALL VERIFY ALL DIMENSIONS, ELEVATIONS, EQUIPMENT QUANTITIES, ETC. PRIOR TO BEGINNING WORK.
- CONTRACTOR SHALL NOTIFY LANDSCAPE ARCHITECT OF ANY DISCREPANCIES IN PLANS OR SPECIFICATIONS PRIOR TO BEGINNING OR CONTINUING WORK.
- THE CONTRACTOR SHALL MAKE NO SUBSTITUTIONS, DELETIONS, OR ADDITIONS TO THIS PLAN WITHOUT APPROVAL OF THE LANDSCAPE ARCHITECT.
- ALL CONSTRUCTION SHALL CONFORM TO CITY, COUNTY, STATE, AND FEDERAL REQUIREMENTS. IT SHALL BE THE RESPONSIBILITY OF THE IRRIGATION CONTRACTOR TO ENSURE THAT ALL IRRIGATION EQUIPMENT MEETS GOVERNMENT REGULATIONS. CONTRACTOR SHALL ALSO BE RESPONSIBLE FOR OBTAINING ANY NECESSARY PERMITS OR APPROVALS.
- THIS PLAN IS SCHEMATIC AND DUE TO THE NATURE OF CONSTRUCTION SLIGHT FIELD MODIFICATIONS MAY BE NECESSARY TO IMPLEMENT PLAN.
- CONTRACTOR TO VERIFY ACTUAL AVAILABLE WATER PRESSURE BEFORE BEGINNING INSTALLATION. CONTRACTOR SHALL NOTIFY LANDSCAPE ARCHITECT IF AVAILABLE WATER PRESSURE WILL NOT ALLOW SYSTEM MODIFICATION TO BE POSSIBLE.
- IRRIGATION SYSTEMS CONNECTED TO POTABLE WATER SUPPLY, SHALL HAVE A BACKFLOW PREVENTER INSTALLED.
- WHERE APPLICABLE IRRIGATION HEADS ARE TO BE ADJUSTED FOR COMPLETE COVERAGE WITH MINIMUM OVER SPRAY BEYOND LANDSCAPE AREAS.
- EXISTING TREES TO REMAIN ARE TO BE PROTECTED FROM DAMAGE. DO NOT TRENCH OR EXCAVATE WITHIN THE CRITICAL ROOT ZONE OF ANY TREE.
- ALL IRRIGATION SLEEVING TO BE THE RESPONSIBILITY OF THE IRRIGATION CONTRACTOR. ELECTRICAL WIRES FOR IRRIGATION VALVES AND IRRIGATION LINES ARE TO BE PLACED IN SEPARATE SLEEVES.
- IRRIGATION CONTRACTOR SHALL REVIEW WINTERIZATION PROCEDURES FOR IRRIGATION SYSTEM WITH OWNER'S REPRESENTATIVE.
- ALL PLANT MATERIAL IN TREE HOLDING AREAS SHALL BE MANUALLY WATERED/IRRIGATED TO KEEP MOIST UNTIL PLANTED.
- CONTRACTOR TO PROVIDE PERMANENT BENCH-MARKS ON ALL CURB LINES AT RELATED SLEEVE LOCATIONS (TYP).
- THE IRRIGATION SYSTEM SHALL BE DESIGNED AND INSTALLED TO MINIMIZE ROOT DISTURBANCE IN EXISTING TREES.
- IRRIGATION SPRAYS AND ROTORS ARE NOT COMBINED ON THE SAME CONTROL VALVE CIRCUIT - LANDSCAPE BEDS AND TURF ON SEPARATE CIRCUITS.

IRRIGATION SCHEDULE

SYMBOL	MANUFACTURER/MODEL
	RAIN BIRD 1800-1400 FLOOD
SYMBOL	MANUFACTURER/MODEL
	AREA TO RECEIVE DRIPLINE RAIN BIRD XFDE-09-12
SYMBOL	MANUFACTURER/MODEL
	RAIN BIRD PEB-PRS-D 1-1/2"
	RAIN BIRD ESPLXME2-LXMM
	RAIN BIRD WR2-RFS
	RAIN BIRD FS-100-B
	WELL
	IRRIGATION MAINLINE: PVC SCHEDULE 40
	PIPE SLEEVE: PVC SCHEDULE 40 - MAINLINE

FLOW TOTALS
Area for Dripline: 126.1
Bubbler: 84.5
Total: 210.6 GPM

IRRIGATION WELL AND PUMP STATION PERFORMANCE SPECIFICATION

IRRIGATION WATER SUPPLY WELL

1.01 PERFORMANCE REQUIREMENTS

A. MINIMUM TESTED IRRIGATION WATER SUPPLY WELL PERFORMANCE CAPACITY:

THE WELL SHALL BE CAPABLE OF A MINIMUM OF 40 GPM AT 60 PSI AT THE WELL HEAD. THE SUBMERSIBLE PUMP AND MOTOR SHALL BE DESIGNED FOR CONTINUOUS SUBMERGED OPERATION. THE PUMP SHALL BE DRIVEN BY A MOTOR ATTACHED BELOW THE PUMP SECTION. ELECTRICAL POWER SHALL BE 480 VOLT, 3 PHASE, 60 HERTZ. THE OWNER SHALL PROVIDE ALL PRIMARY AND SECONDARY ELECTRICAL FOR THE PUMP STATION. THE WELL PUMP SHALL BE CONTROLLED WITH A VARIABLE FREQUENCY DRIVE. THE VFD PANEL SHALL BE MOUNTED AT LEAST 12" FROM FINISHED GRADE INSIDE A PROTECTIVE COVER. THIS DATA SHALL BE THE BASIS FOR DETERMINING ALL VARIABLES SUCH AS THE PUMP, MOTOR, VFD, AND WIRE SIZE. THE DEPTH OF THE WELL SHALL BE DETERMINED AS NEEDED FOR PERFORMANCE REQUIREMENTS.

1.02 QUALITY ASSURANCE

A. WELL DRILLER QUALIFICATIONS: AN EXPERIENCED WATER SUPPLY WELL DRILLER LICENSED IN THE JURISDICTION WHERE THE PROJECT IS LOCATED.

B. TESTING AGENCY QUALIFICATIONS: AN INDEPENDENT TESTING AGENCY, ACCEPTABLE TO AUTHORITIES HAVING JURISDICTION, WITH THE EXPERIENCE AND CAPABILITY TO CONDUCT THE TESTING INDICATED, AS DOCUMENTED ACCORDING TO ASTM E 548.

C. ELECTRICAL COMPONENTS, DEVICES, AND ACCESSORIES: LISTED AND LABELED AS DEFINED IN NFPA 70, ARTICLE 100, BY A TESTING AGENCY ACCEPTABLE TO AUTHORITIES HAVING JURISDICTION, AND MARKED FOR INTENDED USE.

D. AWWA COMPLIANCE: COMPLY WITH AWWA A100 FOR WATER SUPPLY WELLS.

NOTE: IF SOURCE TO BE UNTREATED (NON-POTABLE) ALL EQUIPMENT TO BE INDICATED AS SUCH AND PURPLE IN COLOR. FOLLOW ALL LOCAL JURISDICTION STANDARDS FOR UNTREATED IRRIGATION SYSTEMS.

IRRIGATION CONTRACTOR IS RESPONSIBLE FOR PERFORMING ALL NECESSARY MODIFICATIONS REQUIRED TO MEET THE SCHEMATIC INTENT OF THESE PLANS PRIOR TO SUBMITTING PROPOSAL. THESE PLANS OUTLINE THE OVERALL LAYOUT THE SYSTEM AND IT SHALL BE THE RESPONSIBILITY OF THE CONTRACTOR TO ZONE THE SYSTEM ACCORDINGLY BASED ON FLOW AND PRESSURE AVAILABLE. CONTRACTOR SHALL BE RESPONSIBLE FOR VERIFYING THE FOLLOWING BUT NOT LIMITED TO AVAILABLE FLOW, AVAILABLE PRESSURE, CONNECTION ASSEMBLY, CAPACITY OF THE SYSTEM.

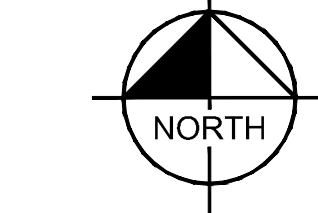

GRAPHIC SCALE IN FEET
0 15 30 60

CALL 2 WORKING DAYS BEFORE YOU DIG
IT'S THE LAW! DIAL 811
Know what's below.
Call before you dig.
SUNSHINE STATE ONE CALL OF FLORIDA, INC.

© 2025 KIMLEY-HORN AND ASSOCIATES, INC.
200 S. ORANGE AVENUE, SUITE 600, ORLANDO, FL
PHONE: (407) 898-1511
WWW.KIMLEY-HORN.COM

Digitally signed by Gregory S. Witherspoon
DN: cn=Gregory S. Witherspoon, o=KIMLEY-HORN AND ASSOCIATES, INC.
dnQualifier=A014374000001865037388220018
Date: 2025.10.30 11:38:49-04'00'

KHA PROJECT 249599001	DATE 10/31/2025	SCALE AS SHOWN	DESIGNED BY RCL	DRAWN BY RCL	CHECKED BY GSW	DATE 10/30/2025
--------------------------	--------------------	-------------------	--------------------	-----------------	-------------------	--------------------

IRRIGATION PLAN

WATERMARK - PHASE 1

TOWN OF HOWEY-IN-THE-HILLS

FLORIDA

SHEET NUMBER

L2.08

Plotted By: Abbott, Nora Sheet Set: Watermark - PH1 Layout: L2.09 October 30, 2025 01:05:26pm X:\GDL\LA\249599001 - Watermark - Phase 1\CAD\CONSTR\PlanSheets\L2.00 - IRRIGATION PLAN.dwg This document, together with the concepts and designs presented herein, is intended only for the specific purpose and client for which it was prepared. Reuse of and improper reliance on this document without written authorization and adaptation by Kimley-Horn and Associates, Inc. shall be without liability to Kimley-Horn and Associates, Inc.

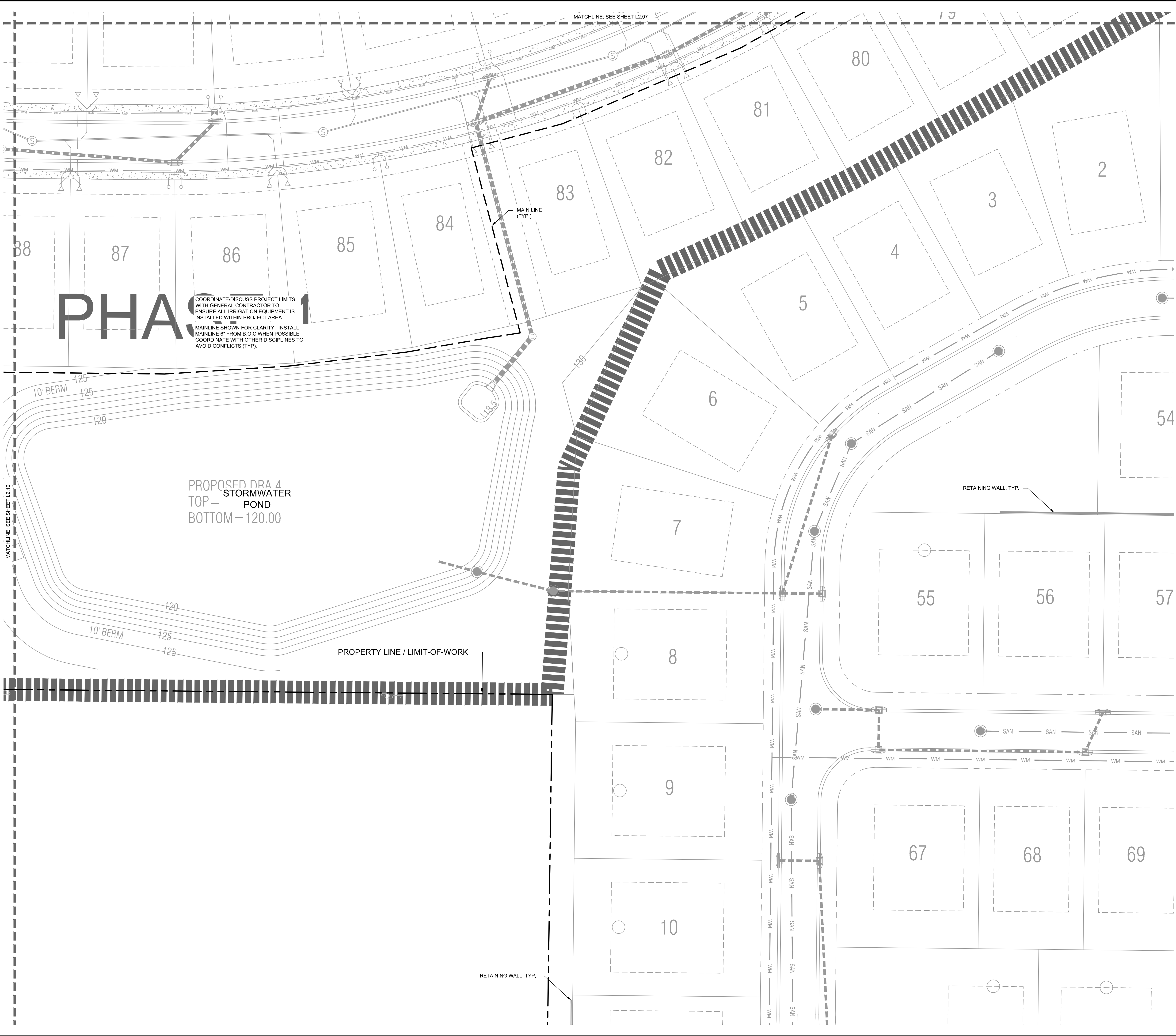

IRRIGATION NOTES

1. CONTRACTOR SHALL VERIFY ALL DIMENSIONS, ELEVATIONS, EQUIPMENT QUANTITIES, ETC. PRIOR TO BEGINNING WORK.
2. CONTRACTOR SHALL NOTIFY LANDSCAPE ARCHITECT OF ANY DISCREPANCIES IN PLANS OR SPECIFICATIONS PRIOR TO BEGINNING OR CONTINUING WORK.
3. THE CONTRACTOR SHALL MAKE NO SUBSTITUTIONS, DELETIONS, OR ADDITIONS TO THIS PLAN WITHOUT APPROVAL OF THE LANDSCAPE ARCHITECT.
4. ALL CONSTRUCTION SHALL CONFORM TO CITY, COUNTY, STATE, AND FEDERAL REQUIREMENTS. IT SHALL BE THE RESPONSIBILITY OF THE IRRIGATION CONTRACTOR TO ENSURE THAT ALL IRRIGATION EQUIPMENT MEETS GOVERNMENT REGULATIONS. CONTRACTOR SHALL ALSO BE RESPONSIBLE FOR OBTAINING ANY NECESSARY PERMITS OR APPROVALS.
5. THIS PLAN IS SCHEMATIC AND DUE TO THE NATURE OF CONSTRUCTION SLIGHT FIELD MODIFICATIONS MAY BE NECESSARY TO IMPLEMENT PLAN.
6. CONTRACTOR TO VERIFY ACTUAL AVAILABLE WATER PRESSURE BEFORE BEGINNING INSTALLATION. CONTRACTOR SHALL NOTIFY LANDSCAPE ARCHITECT IF AVAILABLE WATER PRESSURE WILL NOT ALLOW SYSTEM MODIFICATION TO BE POSSIBLE.
7. IRRIGATION SYSTEMS CONNECTED TO POTABLE WATER SUPPLY, SHALL HAVE A BACKFLOW PREVENTER INSTALLED.
8. WHERE APPLICABLE IRRIGATION HEADS ARE TO BE ADJUSTED FOR COMPLETE COVERAGE WITH MINIMUM OVER SPRAY BEYOND LANDSCAPE AREAS.
9. EXISTING TREES TO REMAIN ARE TO BE PROTECTED FROM DAMAGE. DO NOT TRENCH OR EXCAVATE WITHIN THE CRITICAL ROOT ZONE OF ANY TREE.
10. ALL IRRIGATION SLEEVING TO BE THE RESPONSIBILITY OF THE IRRIGATION CONTRACTOR. ELECTRICAL WIRES FOR IRRIGATION VALVES AND IRRIGATION LINES ARE TO BE PLACED IN SEPARATE SLEEVES.
11. IRRIGATION CONTRACTOR SHALL REVIEW WINTERIZATION PROCEDURES FOR IRRIGATION SYSTEM WITH OWNER'S REPRESENTATIVE.
12. ALL PLANT MATERIAL IN TREE HOLDING AREAS SHALL BE MANUALLY WATERED/IRRIGATED TO KEEP MOIST UNTIL PLANTED.
13. CONTRACTOR TO PROVIDE PERMANENT BENCH-MARKS ON ALL CURB LINES AT RELATED SLEEVE LOCATIONS (TYP).
14. THE IRRIGATION SYSTEM SHALL BE DESIGNED AND INSTALLED TO MINIMIZE ROOT DISTURBANCE IN EXISTING TREES.
15. IRRIGATION SPRAYS AND ROTORS ARE NOT COMBINED ON THE SAME CONTROL VALVE CIRCUIT - LANDSCAPE BEDS AND TURF ON SEPARATE CIRCUITS.

IRRIGATION SCHEDULE

SYMBOL	MANUFACTURER/MODEL
	RAIN BIRD 1800-1400 FLOOD
SYMBOL	MANUFACTURER/MODEL
	AREA TO RECEIVE DRIPLINE RAIN BIRD XFDE-09-12
SYMBOL	MANUFACTURER/MODEL
	RAIN BIRD PEB-PRS-D 1-1/2"
	RAIN BIRD ESPLXME2-LXMM
	RAIN BIRD WR2-RFS
	RAIN BIRD FS-100-B
	WELL
	IRRIGATION MAINLINE: PVC SCHEDULE 40
	PIPE SLEEVE: PVC SCHEDULE 40 - MAINLINE

FLOW TOTALS
Area for Dripline: 126.1
Bubbler: 84.5
Total: 210.6 GPM

IRRIGATION WELL AND PUMP STATION PERFORMANCE SPECIFICATION

IRRIGATION WATER SUPPLY WELL

1.01 PERFORMANCE REQUIREMENTS

A. MINIMUM TESTED IRRIGATION WATER SUPPLY WELL PERFORMANCE CAPACITY:

THE WELL SHALL BE CAPABLE OF A MINIMUM OF 40 GPM AT 80 PSI AT THE WELL HEAD. THE SUBMERSIBLE PUMP AND MOTOR SHALL BE DESIGNED FOR CONTINUOUS SUBMERGED OPERATION. THE PUMP SHALL BE DRIVEN BY A MOTOR ATTACHED BELOW THE PUMP SECTION. ELECTRICAL POWER SHALL BE 480 VOLT, 3 PHASE, 60 HERTZ. THE OWNER SHALL PROVIDE ALL PRIMARY AND SECONDARY ELECTRICAL FOR THE PUMP STATION. THE WELL PUMP SHALL BE CONTROLLED WITH A VARIABLE FREQUENCY DRIVE. THE VFD PANEL SHALL BE MOUNTED AT LEAST 12" FROM FINISHED GRADE INSIDE A PROTECTIVE COVER. THIS DATA SHALL BE THE BASIS FOR DETERMINING ALL VARIABLES SUCH AS THE PUMP, MOTOR, VFD, AND WIRE SIZE. THE DEPTH OF THE WELL SHALL BE DETERMINED AS NEEDED FOR PERFORMANCE REQUIREMENTS.

1.02 QUALITY ASSURANCE

A. WELL DRILLER QUALIFICATIONS: AN EXPERIENCED WATER SUPPLY WELL DRILLER LICENSED IN THE JURISDICTION WHERE THE PROJECT IS LOCATED.

B. TESTING AGENCY QUALIFICATIONS: AN INDEPENDENT TESTING AGENCY, ACCEPTABLE TO AUTHORITIES HAVING JURISDICTION, WITH THE EXPERIENCE AND CAPABILITY TO CONDUCT THE TESTING INDICATED, AS DOCUMENTED ACCORDING TO ASTM E 548.

C. ELECTRICAL COMPONENTS, DEVICES, AND ACCESSORIES: LISTED AND LABELED AS DEFINED IN NFPA 70, ARTICLE 100, BY A TESTING AGENCY ACCEPTABLE TO AUTHORITIES HAVING JURISDICTION, AND MARKED FOR INTENDED USE.

D. AWWA COMPLIANCE: COMPLY WITH AWWA A100 FOR WATER SUPPLY WELLS.

NOTE: IF SOURCE TO BE UNTREATED (NON-POTABLE) ALL EQUIPMENT TO BE INDICATED AS SUCH AND PURPLE IN COLOR. FOLLOW ALL LOCAL JURISDICTION STANDARDS FOR UNTREATED IRRIGATION SYSTEMS.

IRRIGATION CONTRACTOR IS RESPONSIBLE FOR PERFORMING ALL NECESSARY MODIFICATIONS REQUIRED TO MEET THE SCHEMATIC INTENT OF THESE PLANS PRIOR TO SUBMITTING PROPOSAL. THESE PLANS OUTLINE THE OVERALL LAYOUT THE SYSTEM AND IT SHALL BE THE RESPONSIBILITY OF THE CONTRACTOR TO ZONE THE SYSTEM ACCORDINGLY BASED ON FLOW AND PRESSURE AVAILABLE. CONTRACTOR SHALL BE RESPONSIBLE FOR VERIFYING THE FOLLOWING BUT NOT LIMITED TO AVAILABLE FLOW, AVAILABLE PRESSURE, CONNECTION ASSEMBLY, CAPACITY OF THE SYSTEM.

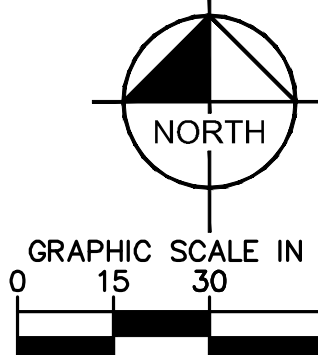

CALL 2 WORKING DAYS
BEFORE YOU DIG

IT'S THE LAW!
DIAL 811

Know what's below.
Call before you dig.

SUNSHINE STATE ONE CALL OF FLORIDA, INC.

Digitally signed by Gregory S. Witherspoon
DN: cn=Gregory S. Witherspoon, o=Kimley-Horn and Associates, Inc., ou=Kimley-Horn and Associates, Inc., email=gsw@kimley-horn.com, c=US
Date: 2025.10.30 18:38:50-0400

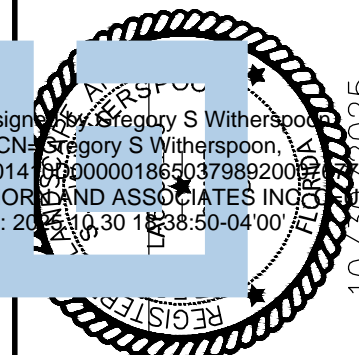

KHA PROJECT	DATE	SCALE	AS SHOWN	DESIGNED BY	RCL	DRAWN BY	RCL	CHECKED BY	GSM	DATE	10/30/2025
249599001	10/31/2025										

IRRIGATION PLAN

WATERMARK - PHASE 1

SHEET NUMBER
L2.09

TOWN OF
HOWEY-IN-THE-HILLS

FLORIDA

Kimley»Horn

© 2025 KIMLEY-HORN AND ASSOCIATES, INC.
200 S. ORANGE AVENUE, SUITE 600, ORLANDO, FL
PHONE: (407) 898-1511
WWW.KIMLEY-HORN.COM

BY	DATE	REVISIONS	No.

Plotted By: Abbott, Nora Sheet Set: Watermark - PH1 Layout: L2.10 October 30, 2025 01:05:51pm K:\ORL\LA\249599001_Watermark_Phase 1\CAD\CONSV\Plan\Streets\L2.00 - IRRIGATION PLAN.dwg This document, together with the concepts and designs presented herein, is intended only for the specific purpose and client for which it was prepared. Reuse of and improper reliance on this document without written authorization and adaptation by Kinley-Horn and Associates, Inc. shall be without liability to Kinley-Horn and Associates, Inc.

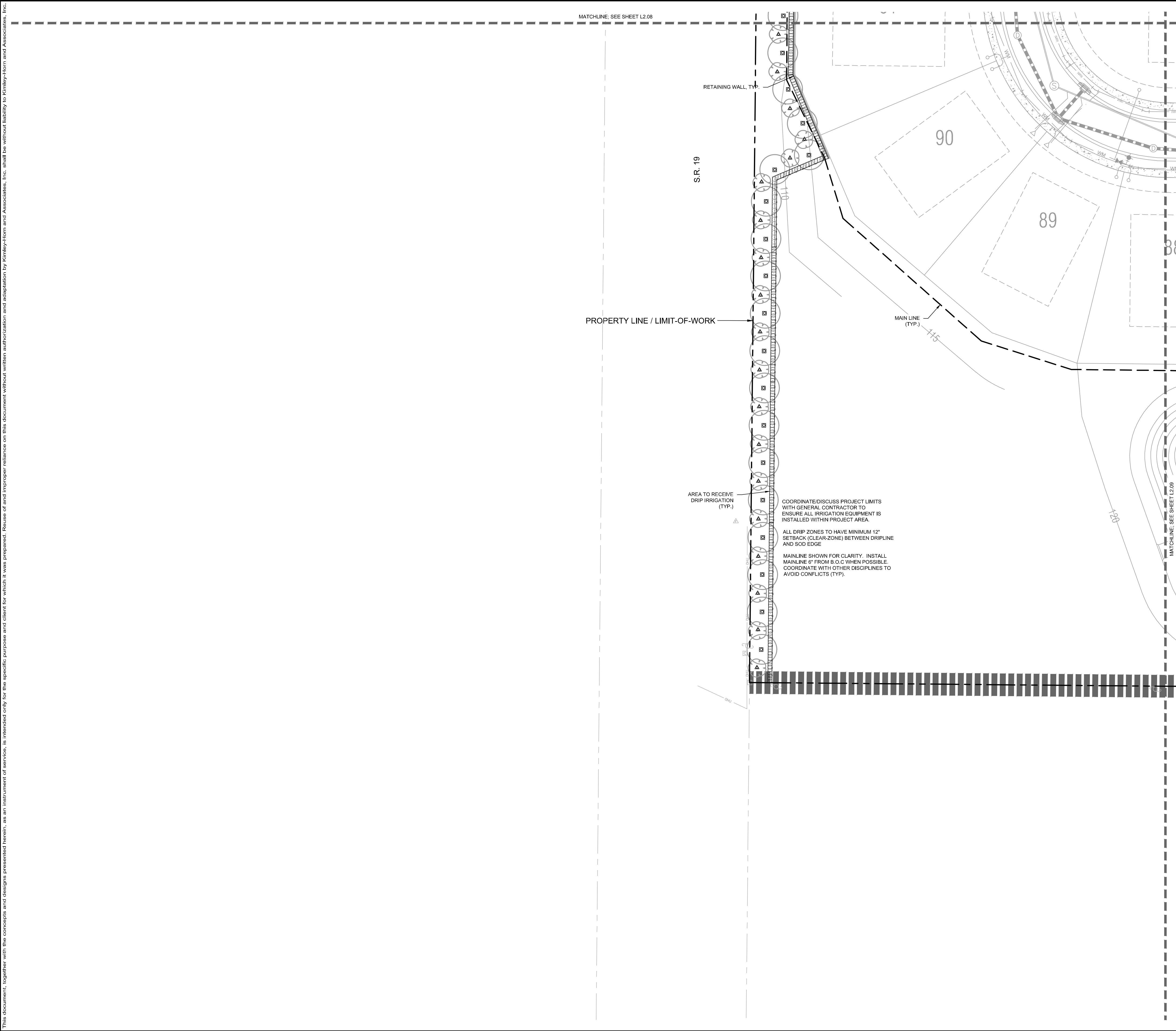

IRRIGATION NOTES

1. CONTRACTOR SHALL VERIFY ALL DIMENSIONS, ELEVATIONS, EQUIPMENT QUANTITIES, ETC. PRIOR TO BEGINNING WORK.
2. CONTRACTOR SHALL NOTIFY LANDSCAPE ARCHITECT OF ANY DISCREPANCIES IN PLANS OR SPECIFICATIONS PRIOR TO BEGINNING OR CONTINUING WORK.
3. THE CONTRACTOR SHALL MAKE NO SUBSTITUTIONS, DELETIONS, OR ADDITIONS TO THIS PLAN WITHOUT APPROVAL OF THE LANDSCAPE ARCHITECT.
4. ALL CONSTRUCTION SHALL CONFORM TO CITY, COUNTY, STATE, AND FEDERAL REQUIREMENTS. IT SHALL BE THE RESPONSIBILITY OF THE IRRIGATION CONTRACTOR TO ENSURE THAT ALL IRRIGATION EQUIPMENT MEETS GOVERNMENT REGULATIONS. CONTRACTOR SHALL ALSO BE RESPONSIBLE FOR OBTAINING ANY NECESSARY PERMITS OR APPROVALS.
5. THIS PLAN IS SCHEMATIC AND DUE TO THE NATURE OF CONSTRUCTION SLIGHT FIELD MODIFICATIONS MAY BE NECESSARY TO IMPLEMENT PLAN.
6. CONTRACTOR TO VERIFY ACTUAL AVAILABLE WATER PRESSURE BEFORE BEGINNING INSTALLATION. CONTRACTOR SHALL NOTIFY LANDSCAPE ARCHITECT IF AVAILABLE WATER PRESSURE WILL NOT ALLOW SYSTEM MODIFICATION TO BE POSSIBLE.
7. IRRIGATION SYSTEMS CONNECTED TO POTABLE WATER SUPPLY, SHALL HAVE A BACKFLOW PREVENTER INSTALLED.
8. WHERE APPLICABLE IRRIGATION HEADS ARE TO BE ADJUSTED FOR COMPLETE COVERAGE WITH MINIMUM OVER SPRAY BEYOND LANDSCAPE AREAS.
9. EXISTING TREES TO REMAIN ARE TO BE PROTECTED FROM DAMAGE. DO NOT TRENCH OR EXCAVATE WITHIN THE CRITICAL ROOT ZONE OF ANY TREE.
10. ALL IRRIGATION SLEEVING TO BE THE RESPONSIBILITY OF THE IRRIGATION CONTRACTOR. ELECTRICAL WIRES FOR IRRIGATION VALVES AND IRRIGATION LINES ARE TO BE PLACED IN SEPARATE SLEEVES.
11. IRRIGATION CONTRACTOR SHALL REVIEW WINTERIZATION PROCEDURES FOR IRRIGATION SYSTEM WITH OWNER'S REPRESENTATIVE.
12. ALL PLANT MATERIAL IN TREE HOLDING AREAS SHALL BE MANUALLY WATERED/IRRIGATED TO KEEP MOIST UNTIL PLANTED.
13. CONTRACTOR TO PROVIDE PERMANENT BENCH-MARKS ON ALL CURB LINES AT RELATED SLEEVE LOCATIONS (TYP).
14. THE IRRIGATION SYSTEM SHALL BE DESIGNED AND INSTALLED TO MINIMIZE ROOT DISTURBANCE IN EXISTING TREES.
15. IRRIGATION SPRAYS AND ROTORS ARE NOT COMBINED ON THE SAME CONTROL VALVE CIRCUIT - LANDSCAPE BEDS AND TURF ON SEPARATE CIRCUITS.

IRRIGATION SCHEDULE

SYMBOL	MANUFACTURER/MODEL
	RAIN BIRD 1800-1400 FLOOD
SYMBOL	MANUFACTURER/MODEL
	AREA TO RECEIVE DRIPLINE RAIN BIRD XFDE-09-12
SYMBOL	MANUFACTURER/MODEL
	RAIN BIRD PEB-PRS-D 1-1/2"
	RAIN BIRD ESPLXME2-LXMM
	RAIN BIRD WR2-RFS
	RAIN BIRD FS-100-B
	WELL
	IRRIGATION MAINLINE: PVC SCHEDULE 40
	PIPE SLEEVE: PVC SCHEDULE 40 - MAINLINE

FLOW TOTALS
Area for Dripline: 126.1
Bubbler: 84.5
Total: 210.6 GPM

IRRIGATION WELL AND PUMP STATION PERFORMANCE SPECIFICATION

IRRIGATION WATER SUPPLY WELL

1.01 PERFORMANCE REQUIREMENTS

A. MINIMUM TESTED IRRIGATION WATER SUPPLY WELL PERFORMANCE CAPACITY:

THE WELL SHALL BE CAPABLE OF A MINIMUM OF 40 GPM AT 80 PSI AT THE WELL HEAD. THE SUBMERSIBLE PUMP AND MOTOR SHALL BE DESIGNED FOR CONTINUOUS SUBMERGED OPERATION. THE PUMP SHALL BE DRIVEN BY A MOTOR ATTACHED BELOW THE PUMP SECTION. ELECTRICAL POWER SHALL BE 480 VOLT, 3 PHASE, 60 HERTZ. THE OWNER SHALL PROVIDE ALL PRIMARY AND SECONDARY ELECTRICAL FOR THE PUMP STATION. THE WELL PUMP SHALL BE CONTROLLED WITH A VARIABLE FREQUENCY DRIVE. THE VFD PANEL SHALL BE MOUNTED AT LEAST 12" FROM FINISHED GRADE INSIDE A PROTECTIVE COVER. THIS DATA SHALL BE THE BASIS FOR DETERMINING ALL VARIABLES SUCH AS THE PUMP, MOTOR, VFD, AND WIRE SIZE. THE DEPTH OF THE WELL SHALL BE DETERMINED AS NEEDED FOR PERFORMANCE REQUIREMENTS.

1.02 QUALITY ASSURANCE

A. WELL DRILLER QUALIFICATIONS: AN EXPERIENCED WATER SUPPLY WELL DRILLER LICENSED IN THE JURISDICTION WHERE THE PROJECT IS LOCATED.

B. TESTING AGENCY QUALIFICATIONS: AN INDEPENDENT TESTING AGENCY, ACCEPTABLE TO AUTHORITIES HAVING JURISDICTION, WITH THE EXPERIENCE AND CAPABILITY TO CONDUCT THE TESTING INDICATED, AS DOCUMENTED ACCORDING TO ASTM E 548.

C. ELECTRICAL COMPONENTS, DEVICES, AND ACCESSORIES: LISTED AND LABELED AS DEFINED IN NFPA 70, ARTICLE 100, BY A TESTING AGENCY ACCEPTABLE TO AUTHORITIES HAVING JURISDICTION, AND MARKED FOR INTENDED USE.

D. AWWA COMPLIANCE: COMPLY WITH AWWA A100 FOR WATER SUPPLY WELLS.

NOTE: IF SOURCE TO BE UNTREATED (NON-POTABLE) ALL EQUIPMENT TO BE INDICATED AS SUCH AND PURPLE IN COLOR. FOLLOW ALL LOCAL JURISDICTION STANDARDS FOR UNTREATED IRRIGATION SYSTEMS.

IRRIGATION CONTRACTOR IS RESPONSIBLE FOR PERFORMING ALL NECESSARY MODIFICATIONS REQUIRED TO MEET THE SCHEMATIC INTENT OF THESE PLANS PRIOR TO SUBMITTING PROPOSAL. THESE PLANS OUTLINE THE OVERALL LAYOUT THE SYSTEM AND IT SHALL BE THE RESPONSIBILITY OF THE CONTRACTOR TO ZONE THE SYSTEM ACCORDINGLY BASED ON FLOW AND PRESSURE AVAILABLE. CONTRACTOR SHALL BE RESPONSIBLE FOR VERIFYING THE FOLLOWING BUT NOT LIMITED TO AVAILABLE FLOW, AVAILABLE PRESSURE, CONNECTION ASSEMBLY, CAPACITY OF THE SYSTEM.

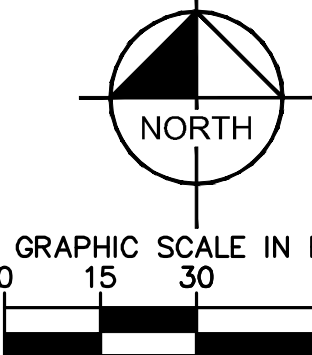

CALL 2 WORKING DAYS
BEFORE YOU DIG

IT'S THE LAW!
DIAL 811



Know what's below.
Call before you dig.

SUNSHINE STATE ONE CALL OF FLORIDA, INC.

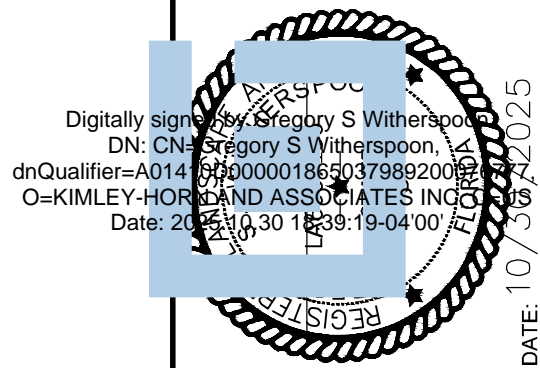

Kimley»Horn

© 2025 KIMLEY-HORN AND ASSOCIATES, INC.
200 S. ORANGE AVENUE, SUITE 600, ORLANDO, FL
PHONE: (407) 898-1511
WWW.KIMLEY-HORN.COM

KHA PROJECT	DATE	SCALE	AS SHOWN	DESIGNED BY	RCL	DRAWN BY	RCL	CHECKED BY	GSW	DATE	10/30/2025
249599001	10/31/2025										

IRRIGATION PLAN

WATERMARK -
PHASE 1

SHEET NUMBER
L2.10

TOWN OF HOWEY-IN-THE-HILLS FLORIDA

BY	DATE	REVISIONS
No.		

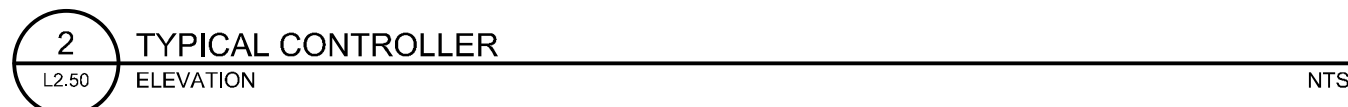

- NOTES:
1. FOR EASE OF INSTALLATION INTO A CONTROLLER WITH MORE THAN 24 STATIONS, INSTALL A JUNCTION BOX AT THE BASE OF CONTROLLER AND TRANSITION LARGER VALVE AND COMMON WIRES FROM FIELD TO 18 AWG MULTI CONDUCTOR WIRE TO BE USED IN CONTROLLER.
 2. USE STEEL CONDUIT FOR ABOVE GRADE AND SCH 40 PVC CONDUIT FOR BELOW GRADE CONDITIONS.
 3. PROVIDE PROPER GROUNDING COMPONENTS TO ACHIEVE GROUND RESISTANCE OF 10 OHMS OR LESS.

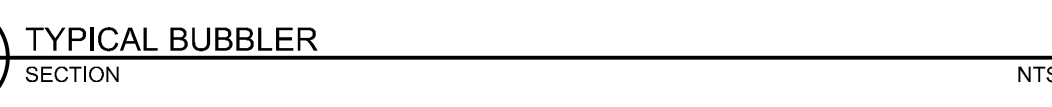
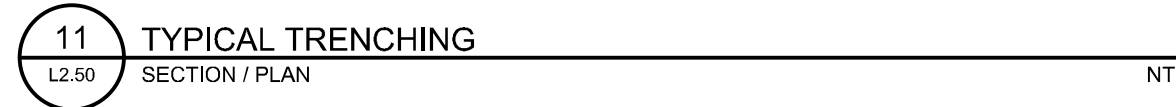
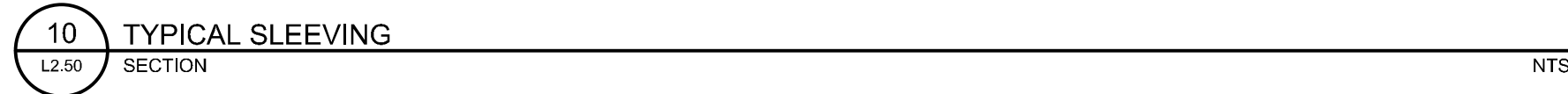
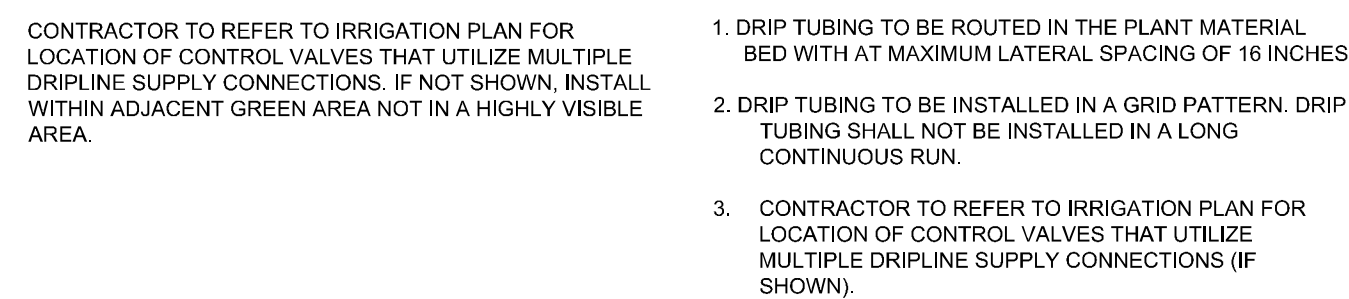
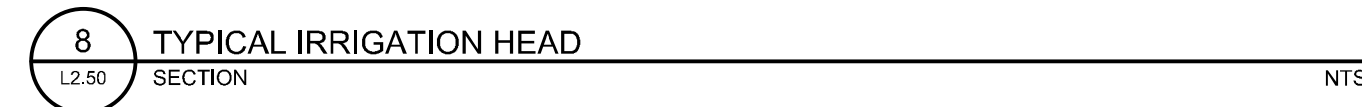
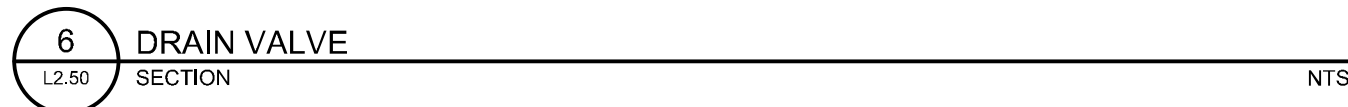
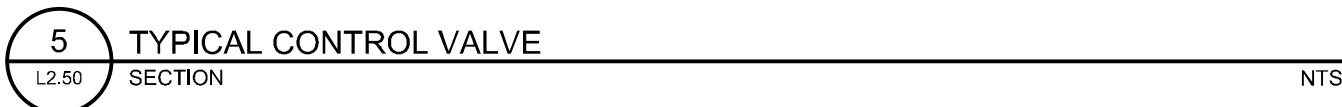
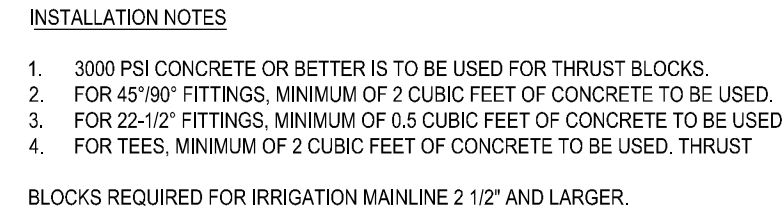
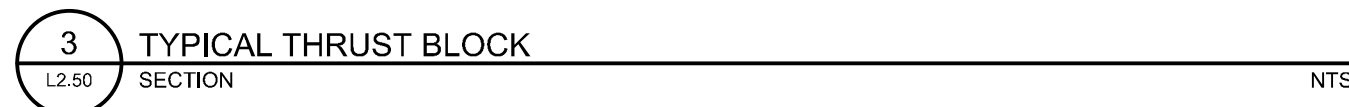

Plotted By: Abbott, Nora Sheet Set: Watermark — PH1 Layout: L2.51 October 30, 2025 01:05:59pm K:\ORL\LA\24999001_Watermark_Phase 1\CAD\CONSTRUCT\Plan\Streets\L2.00 — IRRIGATION PLAN.dwg

This document, together with the concepts and designs presented herein, is intended only for the specific purpose and client for which it was prepared. Reuse of and improper reliance on this document without written authorization and adaptation by Kinley-Horn and Associates, Inc. shall be without liability to Kinley-Horn and Associates, Inc.

IRRIGATION SYSTEM NOTES:

- THE IRRIGATION MAINLINE LAYOUT IS DIAGRAMMATIC. ANY CHANGES MADE IN THE IRRIGATION MAINLINE DUE TO FIELD CONDITIONS OR CONTRACTOR'S SUBMITTED DESIGN SHALL BE IN ACCORDANCE WITH THESE STANDARDS.
- SET SPRAY HEADS 6" AND ROTORS 12" IN FROM BACK OF CURB OR 24" IF PAVEMENT HAS NO CURB.
- IRRIGATION CONTRACTOR IS RESPONSIBLE FOR PERFORMING ALL NECESSARY MODIFICATIONS REQUIRED TO MEET THE SCHEMATIC INTENT OF THESE PLANS PRIOR TO SUBMITTING PROPOSAL. THESE PLANS OUTLINE THE OVERALL LAYOUT THE SYSTEM AND IT SHALL BE THE RESPONSIBILITY OF THE CONTRACTOR TO ZONE THE SYSTEM ACCORDINGLY BASED ON FLOW AND PRESSURE AVAILABLE. CONTRACTOR SHALL BE RESPONSIBLE FOR VERIFYING THE FOLLOWING BUT NOT LIMITED TO AVAILABLE FLOW, AVAILABLE PRESSURE, CONNECTION ASSEMBLY, CAPACITY OF THE SYSTEM.
- CONTRACTOR TO PROVIDE NEW AUTOMATIC CONTROLLER FOR PROPOSED SYSTEM (NO BATTERY OPERATED CONTROLLERS ALLOWED). COORDINATE LOCATION WITH OWNER.
- CONTRACTOR SHALL BE RESPONSIBLE FOR PROVIDING AUTOMATIC RAIN SENSOR. COORDINATE LOCATION W/ OWNER.
- IRRIGATION SHALL NOT BE COMBINED ON A SINGLE ZONE AND SHALL BE ZONED ACCORDING TO IRRIGATION TYPE, PRECIPITATION RATE, AND THE SYSTEM'S AVAILABLE WATER / PRESSURE. CONTRACTOR TO SUBMIT SHOP DRAWINGS TO OWNER FOR REVIEW PRIOR TO INSTALLATION.
- VERIFY LOCATIONS OF ALL UNDERGROUND UTILITIES PRIOR TO INSTALLATION OF IRRIGATION SYSTEM. ALL UTILITIES AND STRUCTURES MAY NOT BE SHOWN ON THESE PLANS-CONTRACTOR SHALL FIELD VERIFY.
- CONTRACTOR TO FIELD VERIFY ALL POINT OF CONNECTION SOURCE INFORMATION INCLUDING PSI AND GPM PRIOR TO CONSTRUCTION.
- INSTALLATION OF WORK SHALL BE COORDINATED WITH OTHER CONTRACTORS IN SUCH A MANNER AS TO ALLOW FOR A SPEEDY AND ORDERLY COMPLETION OF ALL WORK ON-SITE.
- CONTRACTOR SHALL COORDINATE WITH THE PLANTING PLAN FOR PLANTER BED AND TREE LOCATIONS TO ENSURE ALL PLANT MATERIAL IS COVERED BY 100% HEAD-TO-HEAD IRRIGATION.
- CONTRACTOR SHALL PROVIDE "AS-BUILT" DRAWINGS OF THE FINAL INSTALLATION TO OWNER AT SUBSTANTIAL COMPLETION BEFORE RECEIVING FINAL PAYMENT.
- PRODUCTS SHALL BE AS SPECIFIED OR APPROVED EQUAL.

PRE-APPROVED MANUFACTURERS:

- TORO
- HUNTER
- RAINBIRD

- IRRIGATION CONTRACTOR SHALL SECURE ANY AND ALL NECESSARY PERMITS FOR THE WORK PRIOR TO COMMENCEMENT OF HIS OPERATIONS ON-SITE. COPIES OF THE PERMITS SHALL BE SENT TO THE OWNER/GENERAL CONTRACTOR. WORK IN THE R.O.W. SHALL CONFORM TO THE STANDARDS AND SPECIFICATIONS OF LOCAL AND/OR STATE JURISDICTION.
- LOCATE ALL IRRIGATION LINES WITHIN LANDSCAPED AREAS WHENEVER POSSIBLE. ALL LINES UNDER PAVEMENT MUST BE SLEEVED WITHIN SCH. 40 PVC 2x SIZE OF PIPE AND FREE OF STONES/DEBRIS. ALL VALVES SHALL BE LOCATED WITHIN LANDSCAPED AREAS.
- MAINLINE SHALL NOT BE LOCATED WITHOUT PRIOR APPROVAL OF THE OWNER'S REPRESENTATIVE.
- THE IRRIGATION CONTRACTOR SHALL BE DIRECTLY RESPONSIBLE FOR SLEEVING AND DIRECTIONAL BORES.
- ALL SLEEVES UTILIZED BY THE IRRIGATION CONTRACTOR WHETHER INSTALLED BY HIM OR NOT, SHALL BE LOCATED ON THE "AS-BUILT" DRAWINGS. THE DEPTH BELOW FINISH GRADE, TO THE NEAREST FOOT OF EACH END OF THE SLEEVE SHALL BE NOTED AT EACH SLEEVE LOCATION ON THE "AS-BUILT" DRAWINGS. ALL SLEEVES ON PLAN FOR WALL PENETRATIONS AND UNDER SIDEWALKS SHALL BE SIZED TWO PIPE SIZES GREATER THAN THE PIPE IT CARRIES.
- ALL PRESSURIZED MAINLINES AND LATERALS UNDER PAVEMENT SHALL BE WITHIN SCH. 40 PVC SLEEVES. WHERE ELECTRIC OR HYDRAULIC VALVE CONTROL LINES PASS THROUGH A SLEEVE WITH OTHER MAIN OR LATERAL LINES THEY SHALL BE CONTAINED WITHIN A SEPARATE, SMALLER CONDUIT.
- NUMBER THE TOP OF ALL VALVE BOX LIDS WITH MINIMUM 1" HEIGHT BLACK LETTERS TO CORRESPOND TO AUTOMATIC AND GATE VALVE DESIGNATIONS. ALL HOSE BIBB VALVE BOXES SHALL BE LABELED IN A SIMILAR MANNER WITH THE DESIGNATION "HB". LETTER OUTSIDE OF TIME CLOCK CABINETS TO CORRESPOND WITH IRRIGATION CLOCK PROGRAM DESIGNATION.
- THE IRRIGATION CONTRACTOR SHALL INSTALL A COLOR CODED METAL DETECTABLE MARKING TAPE WHICH CLEARLY NOTES: "CAUTION: IRRIGATION LINE BURIED BELOW." THE TAPE SHALL BE INSTALLED THE FULL LENGTH OF THE IRRIGATION MAINLINE.
- ELECTRIC SERVICE TO THE CONTROLLER SHALL BE PROVIDED BY THE GENERAL CONTRACTOR.
- ALL 24 VAC WIRING FROM DECODER TO VALVE SHALL BE OF DIRECT BURIAL COPPER WIRE. MAXIMUM LENGTH OF WIRE FROM DECODER TO VALVE SHALL NOT EXCEED 400 FEET. AS FOLLOWS:
CONTROL WIRES - #14
COMMON WIRES - #14
- ALL VALVES, SPLICES WITHIN CONTROL LINES, AND QUICK COUPLERS SHALL BE LOCATED WITHIN NDS VALVE BOXES AS FOLLOWS:
-RECTANGULAR 12"x17" HEAVY DUTY BOX. (PURPLE COVER FOR REUSE TO BE PROVIDED WHERE APPROPRIATE).
- ALL IRRIGATION HEADS/DRIP TUBING SHALL BE LOCATED ONE (1) FOOT FROM BACK OF CURB WHEN NEXT TO A ROADWAY. (THIS SHALL NOT INCLUDE PARKING AREAS OR DRIVE AISLES).
- HEADS, LATERALS, EMITTERS, AND VALVES ARE NOT SHOWN, BUT ARE NECESSARY FOR A FULLY FUNCTIONING IRRIGATION SYSTEM.
- LOCATE ALL VALVES IN PLANTING BEDS WITH A MINIMUM OF 3'-0" FROM BACK OF CURB OR EDGE OF PAVEMENT, UNLESS OTHERWISE NOTED. PIPE SIZES ON EITHER SIDE OF SECTION VALVES CONNECTING MAINLINE TO SECTION LATERAL SHALL BE ONE (1) PIPE SIZE LARGER THAN VALVE SIZE. WHERE MAINLINES RUN PARALLEL TO PAVEMENT OR CURBING, THE MAINLINE SHALL BE OFFSET 2'-0" FROM THE EDGE OF PAVEMENT OR CURB.
- IRRIGATION ZONES SHALL BE SEPARATED FOR HIGH AND LOW WATER USE REQUIREMENTS AND OPERATED ON DIFFERENT WATERING CYCLES. BUBBLERS, DRIPLINE, AND SPRAY HEADS SHALL BE SEPARATED ON DIFFERENT VALVES. AT NO TIME SHALL MULTIPLE IRRIGATION HEAD TYPES BE LOCATED ON THE SAME VALVE.
- ALL DRIP ZONES SHALL BE INSTALLED WITH A FLUSH VALVE AND AIR RELIEF VALVE. IN THE EVENT THAT A DRIP ZONE HAS MORE THAN ONE HIGH OR LOW POINT, MORE THAN ONE AIR RELIEF VALVE OR FLUSH VALVE WILL BE REQUIRED FOR THAT ZONE. DRIPLINE SHALL PROVIDE 0.9 GPH EMITTERS, 12" O.C. WITH 12" LINE SPACING AT A MINIMUM.
- ALL WIRING FOR CONNECTION OF THE VALVES TO THE CONTROLLER SHALL FOLLOW MANUFACTURERS SPECIFICATIONS. IF REQUIRED, ALL WIRING FOR A TWO WIRE PATH SHALL BE WITH RED/BLUE TWISTED PAIR 14 AWG. ELECTRIC CONTROL LINES FROM THE DECODER TO THE SOLENOID VALVES SHALL BE TWISTED PAIR 18 AWG. ALL DECODERS SHALL BE GROUNDED EVERY 1,000 L.F. OR EVERY 10 DEVICES. ALL WIRE SHALL BE FURNISHED IN MINIMUM 2,500' REELS AND SPlicing SHALL BE MINIMIZED. BURY SPLICE KIT. ALL 24 VOLT WIRING SHALL BE DONE IN ACCORDANCE WITH EXISTING CODES. SPlicing SHALL BE IN VALVE BOXES OR CONTROLLERS ONLY. IRRIGATION SYSTEM CONTROL SHALL BE TWO WIRE PATH. CONTRACTOR SHALL FOLLOW ALL MANUFACTURER'S REQUIREMENTS FOR THIS INSTALLATION. TWO WIRE SYSTEM SHALL HAVE 2-WAY COMMUNICATIONS FIELD PROGRAMMABILITY, STATION SPECIFICATIONS AND INTEGRATED SURGE PROTECTION.
- ALL CONTROL WIRE SHALL BE INSTALLED IN A 1 3/4" ELECTRICAL CONDUIT.
- SMALLEST DIAMETER LATERAL PIPE SHALL BE 3/4".
- IRRIGATION SYSTEM SHALL BE CAPABLE OF SUPPLYING AN AVERAGE OF 1.05" OF WATER PER WEEK WITHIN WATERING RESTRICTIONS AS APPLICABLE.
- IRRIGATION SYSTEM SHALL NOT BE INSTALLED THROUGH EXISTING, OR PRESERVED PLANT COMMUNITIES. DO NOT TRENCH THROUGH EXISTING ROOT SYSTEMS OF ANY VEGETATION INTENDED TO BE PRESERVED.
- CONTRACTOR TO MINIMIZE IRRIGATION OVERTHROW TO IMPERVIOUS AND NATURAL AREAS THROUGH FIELD ADJUSTMENTS TO INDIVIDUAL HEADS.
- ALL AREAS DISTURBED DURING CONSTRUCTION SHALL BE RESTORED BY THE CONTRACTOR TO THE CONDITION DENOTED ON THE LANDSCAPE PLAN.
- IRRIGATION PIPING INSTALLED UNDER ROADS AND SIDEWALKS SHALL BE IN SCHEDULE 40 PVC SLEEVING AT 2X THE PIPE SIZE. ALL SLEEVING SHALL BE FREE OF STONES AND DEBRIS.
- IRRIGATION SOURCE TO BE EITHER WELL, POTABLE, OR NON-POTABLE WATER. IRRIGATION CONTRACTOR TO VERIFY SOURCE PRIOR TO DESIGN.
- POINT OF CONNECTION TO BE DETERMINED BY OWNER. IRRIGATION SYSTEM CONNECTIONS TO THE LOCAL JURISDICTION SERVICE SHALL COMPLY WITH ALL APPLICABLE CODES.
- IRRIGATION CONNECTION MAY REQUIRE BACKFLOW PREVENTION, VERIFY WITH LOCAL JURISDICTION.
- IRRIGATION SYSTEM SHALL COMPLY WITH THE LOCAL JURISDICTION LAND DEVELOPMENT CODE.

WATERMARK -
PHASE 1

SHEET NUMBER
L2.51

TOWN OF
HOWEY-IN-THE-HILLS

FLORIDA

KHA PROJECT
249599001

DATE
10/31/2025

SCALE AS SHOWN

DESIGNED BY RCL

DRAWN BY RCL

CHECKED BY GSW

10/31/2025

DATE

IRRIGATION
SPECIFICATIONS

Kimley»Horn

© 2025 KIMLEY-HORN AND ASSOCIATES, INC.
200 S. ORANGE AVENUE, SUITE 600, ORLANDO, FL
PHONE: (407) 998-1511
WWW.KIMLEY-HORN.COM

Digitally signed by Gregory S. Witherspoon
DN: cn=Gregory S. Witherspoon, o=KIMLEY-HORN AND ASSOCIATES, INC.
Date: 2025.10.30 15:40:15-04'00'

No.

REVISIONS

DATE

BY