

811
Know what's below.
Call before you dig.

Signature: Gregory S Witherspoon
 ID: CN=Gregory S Witherspoon,
 A0141083000001865037989200777
 -HORN AND ASSOCIATES INC, US
 Date: 2025.10.07 14:23:02-04'00'

KHA PROJECT 149658036	DATE 09/15/2025	SCALE AS SHOWN	DESIGNED BY JTD	DRAWN BY JTD	CHECKED BY GSW
--------------------------	--------------------	----------------	-----------------	--------------	----------------

HILL
SIDE
GROVES

OWEY-IN-THE-HILLS

L1.00

Kimley»»Horn

© 2024 KIMLEY-HORN AND ASSOCIATES, INC.

5. ORANGE AVENUE, SUITE 600, ORLANDO, FL 32801
PHONE: 407-898-1511

PHONE: 408 351-1311
WWW.KIMLEY-HORN.COM REGISTRY No. 35106

77,
US

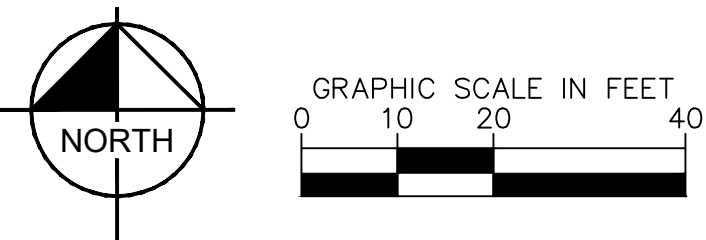

*NOTE: ALL SOD AREAS NOT IDENTIFIED TO BE UNIRRIGATED BAHIA SOD.

SPECIFICATIONS

SHEET NUMBER
L1.01

[illegible]

10/7/2025

Plotted By:Ettenhouses, Charlie Sheet:Sheet-HILLSIDE GROVES COMMON LovelyL1.51 October 07, 2025 04:06:15pm K:\ORL-LA\149658036_Hillside Groves\CAD\CONSTR\PlanSheets\L1.00 AMENITY LANDSCAPE PLAN.dwg
This document, together with the concepts and designs presented herein, is intended only for the specific purpose and client for which it was prepared. Reuse of and improper reliance on this document without written authorization and consent by Kimley-Horn and Associates, Inc. shall be without liability to Kimley-Horn and Associates, Inc.

GENERAL LANDSCAPE SPECIFICATIONS AND NOTES

A. SCOPE OF WORK

1. THE WORK CONSISTS OF: FURNISHING ALL LABOR, MATERIALS, EQUIPMENT, TOOLS, TRANSPORTATION, AND ANY OTHER APPURTENANCES NECESSARY FOR THE COMPLETION OF THIS PROJECT AS SHOWN ON THE DRAWINGS, AS INCLUDED IN THE PLANT LIST, AND AS SPECIFIED HEREIN.
2. WORK SHALL INCLUDE MAINTENANCE AND WATERING OF ALL CONTRACT PLANTING AREAS UNTIL CERTIFICATION OF ACCEPTANCE BY THE OWNER.

B. PROTECTION OF EXISTING STRUCTURES

1. ALL EXISTING BUILDINGS, WALKS, WALLS, PAVING, PIPING, OTHER SITE CONSTRUCTION ITEMS, AND PLANTING ALREADY COMPLETED OR ESTABLISHED AND DESIGNATED TO REMAIN SHALL BE PROTECTED FROM DAMAGE BY THE CONTRACTOR UNLESS OTHERWISE SPECIFIED. ALL DAMAGE RESULTING FROM NEGLIGENCE SHALL BE REPAIRED OR REPLACED TO THE SATISFACTION OF THE OWNER, AT NO COST TO THE OWNER.
2. THE CONTRACTOR SHALL BE RESPONSIBLE FOR MAINTAINING ALL NECESSARY BMP DEVICES ACCORDING TO ALL REGULATORY AGENCY'S STANDARDS THROUGH THE DURATION OF ALL CONSTRUCTION ACTIVITIES.
3. THE CONTRACTOR SHALL SUBMIT A DETAILED PROJECT SPECIFIC WORK ZONE TRAFFIC CONTROL PLAN UNLESS THE WORK REQUIRES NOTHING MORE THAN A DIRECT APPLICATION OF FDOT DESIGN STANDARDS, INDEX 600. IF A DIRECT APPLICATION OF INDEX 600 IS PROPOSED, THE CONTRACTOR SHALL SUBMIT IN WRITING A STATEMENT INDICATING THE STANDARD INDEX AND PAGE NUMBER NO LESS THAN 10 BUSINESS DAYS PRIOR TO START OF CONSTRUCTION. WHEN A DIRECT APPLICATION OF FDOT STANDARD INDEX 600 IS NOT ACCEPTABLE A PROJECT SPECIFIC WORK ZONE TRAFFIC CONTROL PLAN SHALL BE PREPARED BY A FLORIDA PROFESSIONAL ENGINEER WHO HAS SUCCESSFULLY COMPLETED ADVANCED TRAINING IN MAINTENANCE OF TRAFFIC, AS DEFINED BY FDOT FOR APPROVAL BY THE COUNTY ENGINEERS REPRESENTATIVE.
4. THE CONTRACTOR SHALL BE RESPONSIBLE FOR LOCATING ALL UTILITIES, WHETHER PUBLIC OR PRIVATE, PRIOR TO EXCAVATION. THE INFORMATION AND DATA SHOWN WITH RESPECT TO EXISTING UNDERGROUND FACILITIES AT OR CONTIGUOUS TO THE SITE IS APPROXIMATE AND BASED ON INFORMATION FURNISHED BY THE OWNER OF SUCH UNDERGROUND FACILITIES OR ON PHYSICAL APPURTENANCES OBSERVED IN THE FIELD. THE OWNER AND DESIGN PROFESSIONAL SHALL NOT BE RESPONSIBLE FOR THE ACCURACY AND COMPLETENESS OF ANY SUCH INFORMATION OR DATA. THE CONTRACTOR SHALL HAVE FULL RESPONSIBILITY FOR REVIEWING AND CHECKING ALL SUCH INFORMATION AND DATA, LOCATING ALL UNDERGROUND FACILITIES DURING CONSTRUCTION, THE SAFETY AND PROTECTION THEREOF; REPAIRING ANY DAMAGE THEREO RESULTING FROM THE WORK. THE COST OF ALL WILL BE CONSIDERED AS HAVING BEEN INCLUDED IN THE CONTRACT PRICE. THE CONTRACTOR SHALL NOTIFY ANY AFFECTED UTILITY COMPANIES OR AGENCIES IN WRITING AT LEAST 48 HOURS PRIOR TO BEGINNING CONSTRUCTION.

C. PROTECTION OF EXISTING PLANT MATERIALS

1. THE CONTRACTOR SHALL BE RESPONSIBLE FOR ALL UNAUTHORIZED CUTTING OR DAMAGE TO TREES AND SHRUBS EXISTING OR OTHERWISE, CAUSED BY CARELESS EQUIPMENT OPERATION, MATERIAL STOCKPILING, ETC., THIS SHALL INCLUDE COMPACTION BY DRIVING OR PARKING INSIDE THE Drip-Line AND Spilling Oil, Gasoline, OR OTHER DELETERIOUS MATERIALS WITHIN THE Drip-Line. NO MATERIALS SHALL BE BURNED ON SITE. EXISTING TREES KILLED OR DAMAGED SO THAT THEY ARE MISHAPEN AND/OR UNSIGHTLY SHALL BE REPLACED AT THE COST TO THE CONTRACTOR OF THREE HUNDRED DOLLARS (\$300) PER CALIPER INCH ON AN ESCALATING SCALE WHICH ADDS AN ADDITIONAL TWENTY (20) PERCENT PER INCH OVER FOUR (4) INCHES CALIPER AS FIXED AND AGREED LIQUIDATED DAMAGES. CALIPER SHALL BE MEASURED SIX (6) INCHES ABOVE GROUND LEVEL FOR TREES UP TO 10" AND INCLUDING FOUR (4) INCHES IN CALIPER AND TWELVE (12) INCHES ABOVE GROUND LEVEL FOR TREES OVER FOUR (4) INCHES IN CALIPER.
2. SEE TREE MITIGATION PLAN AND NOTES, IF APPLICABLE.

D. MATERIALS

1. GENERAL
- MATERIAL SAMPLES LISTED BELOW SHALL BE SUBMITTED FOR APPROVAL, ON SITE OR AS DETERMINED BY THE OWNER. UPON APPROVAL, DELIVERY OF MATERIALS MAY COMMENCE.

MATERIAL	SAMPLE SIZE
MULCH	ONE (1) CUBIC FOOT
TOPSOIL MIX	ONE (1) CUBIC FOOT
PLANTS	ONE (1) OF EACH VARIETY (OR TAGGED IN NURSERY)

2. PLANT MATERIALS

- a. PLANT SPECIES AND SIZE SHALL CONFORM TO THOSE INDICATED ON THE DRAWINGS. ALL NURSERY STOCK SHALL BE IN ACCORDANCE WITH GRADES AND STANDARDS FOR NURSERY PLANTS, LATEST EDITION, PUBLISHED BY THE FLORIDA DEPARTMENT OF AGRICULTURE AND CONSUMER SERVICES. ALL PLANTS SHALL BE FLORIDA GRADE NO. 1 OR BETTER AS DETERMINED BY THE FLORIDA DIVISION OF PLANT INDUSTRY. ALL PLANTS SHALL BE HEALTHY, VIGOROUS, SOUND, WELL-BRANCHED, AND FREE OF DISEASE AND INSECTS, INSECT EGGS AND LARVAE AND SHALL HAVE ADEQUATE ROOT SYSTEMS. TREES FOR PLANTING IN ROWS SHALL BE UNIFORM IN SIZE AND SHAPE. ALL MATERIALS SHALL BE SUBJECT TO APPROVAL BY THE OWNER. WHERE ANY REQUIREMENTS ARE OMITTED FROM THE PLANT LIST, THE PLANTS FURNISHED SHALL BE NORMAL FOR THE VARIETY. PLANTS SHALL BE PRUNED PRIOR TO DELIVERY ONLY WITH APPROVAL FROM OWNER OR OWNER'S REPRESENTATIVE. NO SUBSTITUTIONS SHALL BE MADE WITHOUT WRITTEN PERMISSION FROM THE OWNER'S REPRESENTATIVE.
- b. MEASUREMENTS: THE HEIGHT AND/OR WIDTH OF TREES SHALL BE MEASURED FROM THE GROUND OR ACROSS THE NORMAL SPREAD OF BRANCHES WITH THE PLANTS IN THEIR NORMAL POSITION. THIS MEASUREMENT SHALL NOT INCLUDE THE IMMEDIATE TERMINAL GROWTH. PLANTS LARGER IN SIZE THAN THOSE SPECIFIED IN THE PLANT LIST MAY BE USED IF APPROVED BY THE OWNER. IF THE USE OF LARGER PLANTS IS APPROVED, THE BALL OF EARTH OR SPREAD OF ROOTS SHALL BE INCREASED IN PROPORTION TO THE SIZE OF THE PLANT.
- c. INSPECTION: PLANTS SHALL BE SUBJECT TO INSPECTION AND APPROVAL AT THE PLACE OF GROWTH, OR UPON DELIVERY TO THE SITE, AS DETERMINED BY THE OWNER, FOR QUALITY, SIZE, AND VARIETY. SUCH APPROVAL SHALL NOT IMPAIR THE RIGHT OF INSPECTION AND REJECTION AT THE SITE DURING PROGRESS OF THE WORK OR AFTER COMPLETION FOR SIZE AND CONDITION OF ROOT BALLS OR ROOTS, LATENT DEFECTS OR INJURIES. REJECTED PLANTS SHALL BE REMOVED IMMEDIATELY FROM THE SITE. NOTICE REQUESTING INSPECTION SHALL BE SUBMITTED IN WRITING BY THE CONTRACTOR AT LEAST ONE (1) WEEK PRIOR TO ANTICIPATED DATE.

E. SOIL MIXTURE (PLANTING MEDIUM, PLANTING MIX, TOPSOIL MIX)

1. CONTRACTOR SHALL TEST EXISTING SOIL AND AMEND AS NECESSARY IN ACCORDANCE WITH THE GUIDELINES BELOW:
2. SOIL MIXTURE (PLANTING MEDIUM FOR PLANT PITS) SHALL CONSIST OF TWO PARTS OF TOPSOIL AND ONE PART SAND, AS DESCRIBED BELOW. CONTRACTOR TO SUBMIT SAMPLES AND PH TESTING RESULTS OF SOIL MIXTURE FOR OWNER'S REPRESENTATIVE APPROVAL PRIOR TO PLANT INSTALLATION OPERATIONS COMMENCE.
- a. TOPSOIL FOR USE IN PREPARING SOIL MIXTURE FOR BACKFILLING PLANT PITS SHALL BE FERTILE, FRIABLE, AND OF A LOAMY CHARACTER, REASONABLY FREE OF SUBSOIL, CLAY LUMPS, BRUSH WEEDS AND OTHER LITTER, FREE OF ROOTS, STUMPS, STONES LARGER THAN 2" IN ANY DIRECTION, AND OTHER EXTRANEOUS OR TOXIC MATTER HARMFUL TO PLANT GROWTH. IT SHALL CONTAIN THREE (3) TO FIVE (5) PERCENT DECOMPOSED ORGANIC MATTER AND HAVE A PH BETWEEN 5.5 AND 7.0.
- b. SAND SHALL BE COARSE, CLEAN, WELL-DRAINING, NATIVE SAND.
- c. SOIL AMENDMENT (IF NEEDED PER SOIL TESTING) THE CONTRACTOR SHALL FURNISH AND INSTALL A 3" LAYER OF AMENDED PLANTING SOIL IN ALL PLANTING BEDS, EXCLUDING SOD AREAS. THE AMENDED PLANTING SOIL SHALL BE COMPOSED OF 35% FERTICOMP 20% FLORIDA PEAT 45% SANDY LOAM. THE AMENDED PLANTING SOIL SHALL BE MIXED INTO THE BEDS UPON PLANTING.
2. TREES SHALL BE PLANTED IN THE EXISTING NATIVE SOIL ON SITE, UNLESS DETERMINED TO BE UNSUITABLE - AT WHICH POINT THE CONTRACTOR SHALL CONTACT OWNER'S REPRESENTATIVE TO DISCUSS ALTERNATE RECOMMENDATION PRIOR TO PLANTING (SUBMIT SOIL TESTING RESULTS AFTER INCORPORATING AMENDMENTS TO DEMONSTRATE COMPLIANCE WITH SOIL QUALITY REQUIREMENTS

F. WATER

1. WATER NECESSARY FOR PLANTING AND MAINTENANCE SHALL BE OF SATISFACTORY QUALITY TO SUSTAIN ADEQUATE PLANT GROWTH AND SHALL NOT CONTAIN HARMFUL, NATURAL OR MAN-MADE ELEMENTS DETRIMENTAL TO PLANTS. WATER MEETING THE ABOVE STANDARD SHALL BE OBTAINED ON THE SITE FROM THE OWNER, IF AVAILABLE, AND THE CONTRACTOR SHALL BE RESPONSIBLE TO MAKE ARRANGEMENTS FOR ITS USE BY HIS TANKS, HOSES, SPRINKLERS, ETC.... IF SUCH WATER IS NOT AVAILABLE AT THE SITE, THE CONTRACTOR SHALL PROVIDE SATISFACTORY WATER FROM SOURCES OFF THE SITE AT NO ADDITIONAL COST TO THE OWNER.

* WATERING/IRRIGATION RESTRICTIONS MAY APPLY - REFER TO PROPERTY'S JURISDICTIONAL AUTHORITY.

G. FERTILIZER

- CONTRACTOR SHALL PROVIDE FERTILIZER APPLICATION SCHEDULE TO OWNER, AS APPLICABLE TO SOIL TYPE, PLANT INSTALLATION TYPE, AND SITE'S PROPOSED USE. SUGGESTED FERTILIZER TYPES SHALL BE ORGANIC OR OTHERWISE NATURALLY-DERIVED.
- * FERTILIZER RESTRICTIONS MAY APPLY - REFER TO PROPERTY'S JURISDICTIONAL AUTHORITY.

H. MULCH

1. MULCH MATERIAL SHALL BE MOISTENED AT THE TIME OF APPLICATION TO PREVENT WIND DISPLACEMENT, AND APPLIED AT A DEPTH OF THREE (3) INCHES. CLEAR MULCH FROM EACH PLANT'S CROWN (BASE). MULCH SHALL BE "FLORIMULCH," EUCALYPTUS MULCH, OR SIMILAR SUSTAINABLY HARVESTED MULCH UNLESS SPECIFIED OTHERWISE.
2. PROVIDE A THREE (3) INCH MINIMUM LAYER OF SPECIFIED MULCH OVER THE ENTIRE AREA OF EACH SHRUB BED, GROUND COVER, VINE BED, AND TREE PIT (Ø MINIMUM) PLANTED UNDER THIS CONTRACT.

I. DIGGING AND HANDLING

1. PROTECT ROOTS OR ROOT BALLS OF PLANTS AT ALL TIMES FROM SUN, DRYING WINDS, WATER AND FREEZING. AS NECESSARY UNTIL PLANTING, PLANT MATERIALS SHALL BE ADEQUATELY PACKED TO PREVENT DAMAGE DURING TRANSIT. TREES TRANSPORTED MORE THAN TEN (10) MILES OR WHICH ARE NOT PLANTED WITHIN THREE (3) DAYS OF DELIVERY TO THE SITE SHALL BE SPRAYED WITH AN ANTITRANSPIRANT PRODUCT ("WILTPRUF" OR EQUAL) TO MINIMIZE TRANSPIRATIONAL WATER LOSS.

2. BALLED AND BURLAPPED (B&B), AND FIELD GROWN (FG) PLANTS SHALL BE DUG WITH FIRM, NATURAL BALLS OF SOIL OF SUFFICIENT SIZE TO ENCOMPASS THE FIBROUS AND FEEDING ROOTS OF THE PLANTS. NO PLANTS MOVED WITH A ROOT BALL SHALL BE PLANTED IF THE BALL IS CRACKED OR BROKEN. PLANTS SHALL NOT BE HANDLED BY STEMS.

3. PLANTS MARKED "BR" IN THE PLANT LIST SHALL BE DUG WITH BARE ROOTS. CARE SHALL BE EXERCISED THAT THE ROOTS DO NOT DRY OUT DURING TRANSPORTATION AND PRIOR TO PLANTING.

4. PROTECTION OF PALMS: ONLY A MINIMUM OF FRONDS SHALL BE REMOVED FROM THE CROWN OF THE PALM TREES TO FACILITATE MOVING AND HANDLING. CLEAR TRUNK (CT) SHALL BE AS SPECIFIED AFTER THE MINIMUM OF FRONDS HAVE BEEN REMOVED. ALL PALMS SHALL BE BRACED PER PALM PLANTING DETAIL.

5. EXCAVATION OF TREE PITS SHALL BE PERFORMED USING EXTREME CARE TO AVOID DAMAGE TO SURFACE AND SUBSURFACE ELEMENTS SUCH AS UTILITIES OR HARDSCAPE ELEMENTS, FOOTERS AND PREPARED SUB-BASES.

J. CONTAINER GROWN STOCK

1. ALL CONTAINER GROWN MATERIAL SHALL BE HEALTHY, VIGOROUS, WELL-ROOTED PLANTS ESTABLISHED IN THE CONTAINER IN WHICH THEY ARE SOLD. THE PLANTS SHALL HAVE TOPS WHICH ARE OF GOOD QUALITY AND ARE IN A HEALTHY GROWING CONDITION.
2. AN ESTABLISHED CONTAINER GROWN PLANT SHALL BE TRANSPLANTED INTO A CONTAINER AND GROWN IN THAT CONTAINER SUFFICIENTLY LONG ENOUGH FOR THE NEW FIBROUS ROOTS TO HAVE DEVELOPED SO THAT THE ROOT MASS WILL RETAIN ITS SHAPE AND HOLD TOGETHER WHEN REMOVED FROM THE CONTAINER. CONTAINER GROWN STOCK SHALL NOT BE HANDLED BY THEIR STEMS.
3. ROOT BOUND PLANTS ARE NOT ACCEPTABLE AND WILL BE REJECTED.
4. RPG- "ROOTS PLUS GROWER" CONTAINER PRODUCTS SHALL BE USED WHERE SPECIFIED.

K. COLLECTED STOCK

WHEN THE USE OF COLLECTED STOCK IS PERMITTED AS INDICATED BY THE OWNER OR OWNER'S REPRESENTATIVE, THE MINIMUM SIZES OF ROOTBALLS SHALL BE EQUAL TO THAT SPECIFIED FOR THE NEXT LARGER SIZE OF NURSERY GROWN STOCK OF THE SAME VARIETY.

L. NATIVE STOCK

PLANTS COLLECTED FROM WILD OR NATIVE STANDS SHALL BE CONSIDERED NURSERY GROWN WHEN THEY HAVE BEEN SUCCESSFULLY RE-ESTABLISHED IN A NURSERY ROW AND GROWN UNDER REGULAR NURSERY CULTURAL PRACTICES FOR A MINIMUM OF TWO (2) GROWING SEASONS AND HAVE ATTAINED ADEQUATE ROOT AND TOP GROWTH TO INDICATE FULL RECOVERY FROM TRANSPLANTING INTO THE NURSERY ROW.

M. MATERIALS LIST

QUANTITIES NECESSARY TO COMPLETE THE WORK ON THE DRAWINGS SHALL BE FURNISHED BY THE CONTRACTOR. QUANTITY ESTIMATES HAVE BEEN MADE CAREFULLY, BUT THE LANDSCAPE ARCHITECT OR OWNER ASSUMES NO LIABILITY FOR OMISSIONS OR ERRORS. SHOULD A DISCREPANCY OCCUR BETWEEN THE PLANS AND THE PLANT LIST QUANTITY, THE OWNER'S REPRESENTATIVE SHALL BE NOTIFIED FOR CLARIFICATION PRIOR TO BIDDING OR INSTALLATION. ALL DIMENSIONS AND/OR SIZES SPECIFIED SHALL BE THE MINIMUM ACCEPTABLE SIZE.

N. FINE GRADING

1. FINE GRADING UNDER THIS CONTRACT SHALL CONSIST OF FINAL FINISHED GRADING OF LAWN AND PLANTING AREAS THAT HAVE BEEN ROUGH GRADED BY OTHERS. BERMING AS SHOWN ON THE DRAWINGS SHALL BE THE RESPONSIBILITY OF THE CONTRACTOR, UNLESS OTHERWISE NOTED.
2. THE CONTRACTOR SHALL FINE GRADE THE LAWN AND PLANTING AREAS TO BRING THE ROUGH GRADE UP TO FINAL FINISHED GRADE ALLOWING FOR THICKNESS OF SOD AND/OR MULCH DEPTH. CONTRACTOR SHALL FINE GRADE BY HAND AND/OR WITH ALL EQUIPMENT NECESSARY INCLUDING A GRADING TRACTOR WITH FRONT-END LOADER FOR TRANSPORTING SOIL WITHIN THE SITE.
3. ALL PLANTING AREAS SHALL BE GRADED AND MAINTAINED FOR POSITIVE DRAINAGE TO SURFACE/SUBSURFACE STORM DRAIN SYSTEMS. AREAS ADJACENT TO BUILDINGS SHALL SLOPE AWAY FROM THE BUILDINGS. REFER TO CIVIL ENGINEER'S PLANS FOR FINAL GRADES, IF APPLICABLE.

O. PLANTING PROCEDURES

1. CLEANUP UP BEFORE COMMENCING WORK: THE CONTRACTOR SHALL CLEAN WORK AND SURROUNDING AREAS OF ALL RUBBISH OR OBJECTIONABLE MATTER DAILY. ALL MORTAR, CEMENT, AND TOXIC MATERIAL SHALL BE REMOVED FROM THE SURFACE OF ALL PLANT BEDS. THESE MATERIALS SHALL NOT BE MIXED WITH THE SOIL. SHOULD THE CONTRACTOR FIND SUCH SOIL CONDITIONS BENEATH THE SOIL WHICH WILL IN ANY WAY ADVERSELY AFFECT THE PLANT GROWTH, HE SHALL IMMEDIATELY CALL IT TO THE ATTENTION OF THE OWNER'S REPRESENTATIVE. FAILURE TO DO SO BEFORE PLANTING SHALL MAKE THE CORRECTIVE MEASURES THE RESPONSIBILITY OF THE CONTRACTOR.
2. VERIFY LOCATIONS OF ALL UTILITIES, CONDUITS, SUPPLY LINES AND CABLES, INCLUDING BUT NOT LIMITED TO: ELECTRIC, GAS LINES AND TANKS), WATER, SANITARY SEWER, STORMWATER SYSTEMS, CABLE, AND TELEPHONE. PROPERLY MAINTAIN AND PROTECT EXISTING UTILITIES. CALL SUNSHINE STATE ONE CALL OF FLORIDA, INC. (811) TO LOCATE UTILITIES AT LEAST 48 HOURS PRIOR TO CONSTRUCTION.
3. SUBGRADE EXCAVATION: CONTRACTOR IS RESPONSIBLE TO REMOVE ALL EXISTING AND IMPORTED LIMEROCK AND LIMEROCK SUB-BASE FROM ALL LANDSCAPE PLANTING AREAS TO A MINIMUM DEPTH OF 36" OR TO NATIVE SOIL. CONTRACTOR IS RESPONSIBLE TO BACKFILL THESE PLANTING AREAS TO ROUGH FINISHED GRADE WITH CLEAN TOPSOIL FROM AN ON-SITE SOURCE OR AN IMPORTED SOURCE. IF LIMEROCK OR OTHER ADVERSE CONDITIONS OCCUR IN PLANTED AREAS AFTER 36" DEEP EXCAVATION BY THE CONTRACTOR, AND POSITIVE DRAINAGE CAN NOT BE ACHIEVED, CONTRACTOR SHALL UTILIZE POOR DRAINAGE CONDITION PLANTING DETAIL.
4. FURNISH NURSERY'S CERTIFICATE OF COMPLIANCE WITH ALL REQUIREMENTS AS SPECIFIED HEREIN. INSPECT AND SELECT PLANT MATERIALS BEFORE PLANTS ARE DUG AT NURSERY OR GROWING SITE.
5. COMPLY WITH APPLICABLE FEDERAL, STATE, COUNTY, AND LOCAL REGULATIONS GOVERNING LANDSCAPE MATERIALS AND WORK. CONFORM TO ACCEPTED HORTICULTURAL PRACTICES AS USED IN THE TRADE. UPON ARRIVAL AT THE SITE, PLANTS SHALL BE THOROUGHLY WATERED AND PROPERLY MAINTAINED UNTIL PLANTED. PLANTS STORED ONSITE SHALL NOT REMAIN UNPLANTED OR APPROPRIATELY HEALED IN FOR A PERIOD EXCEEDING TWENTY-FOUR (24) HOURS. AT ALL TIMES WORKMANLIKE METHODS CUSTOMARY IN GOOD HORTICULTURAL PRACTICES SHALL BE EXERCISED.
6. THE WORK SHALL BE COORDINATED WITH OTHER TRADES TO PREVENT CONFLICTS. COORDINATE PLANTING WITH IRRIGATION WORK TO ASSURE AVAILABILITY OF WATER AND PROPER LOCATION OF IRRIGATION APPURTENANCES AND PLANTS.
7. ALL PLANTING PITS SHALL BE EXCAVATED TO SIZE AND DEPTH IN ACCORDANCE WITH THE USA STANDARD FOR NURSERY STOCK 260.1 UNLESS SHOWN OTHERWISE. AND BACK FILLED WITH THE PREPARED PLANTING SOIL MIXTURE AS SPECIFIED IN SECTION E. TEST ALL TREE PITS WITH WATER BEFORE PLANTING TO ASSURE PROPER DRAINAGE PERCOLATION IS AVAILABLE. NO ALLOWANCE WILL BE MADE FOR LOST PLANTS DUE TO IMPROPER DRAINAGE. IF POOR DRAINAGE EXISTS, UTILIZE "POOR DRAINAGE CONDITION" PLANTING DETAIL. TREES SHALL BE SET PLUMB AND HELD IN POSITION UNTIL THE PLANTING MIXTURE HAS BEEN FLUSHED INTO PLACE WITH A SLOW, FULL HOSE STREAM. ALL PLANTING SHALL BE PERFORMED BY PERSONNEL FAMILIAR WITH PLANTING PROCEDURES AND UNDER THE SUPERVISION OF A QUALIFIED LANDSCAPE FOREMAN. PROPER "JETTING IN" SHALL BE ASSURED TO ELIMINATE AIR POCKETS AROUND THE ROOTS. "JET STICK" OR EQUAL IS RECOMMENDED.

8. TAKE ALL NECESSARY PRECAUTIONS TO AVOID DAMAGE TO BUILDINGS AND BUILDING STRUCTURES WHILE INSTALLING TREES.

9. SOIL MIXTURE SHALL BE AS SPECIFIED IN SECTION E OF THESE SPECIFICATIONS.

10. TREES AND SHRUBS SHALL BE SET STRAIGHT AT AN ELEVATION THAT, AFTER SETTLEMENT, THE PLANT CROWN WILL STAND ONE (1) TO TWO (2) INCHES ABOVE GRADE. EACH PLANT SHALL BE SET IN THE CENTER OF THE PIT. PLANTING SOIL MIXTURE SHALL BE BACK FILLED, THOROUGHLY TAMPED AROUND THE BALL, AND SETTLED BY WATER (AFTER TAMPING).

11. AMEND PINE AND OAK PLANT PITS WITH ECTOMYCORRHIZAL SOIL APPLICATION PER MANUFACTURER'S RECOMMENDATION. ALL OTHER PLANT PITS SHALL BE AMENDED WITH ENDOMYCORRHIZAL SOIL APPLICATION PER MANUFACTURER'S RECOMMENDATION. PROVIDE PRODUCT INFORMATION SUBMITTAL PRIOR TO INOCULATION.

12. FILL HOLE WITH SOIL MIXTURE, MAKING CERTAIN ALL SOIL IS SATURATED. TO DO THIS, FILL HOLE WITH WATER AND ALLOW TO SOAK MINIMUM TWENTY (20) MINUTES. STIRRING IF NECESSARY TO GET SOIL THOROUGHLY WET. PACK LIGHTLY WITH FEET. ADD MORE WET SOIL MIXTURE. DO NOT COVER TOP OF BALL WITH SOIL MIXTURE. ALL BURLAP, ROPE, WIRES, BASKETS, ETC., SHALL BE REMOVED FROM THE SIDES AND TOPS OF BALLS, BUT NO BURLAP SHALL BE PULLED FROM UNDERNEATH.

13. TREES SHALL BE PRUNED, AT THE DIRECTION OF THE OWNER OR OWNER'S REPRESENTATIVE, TO PRESERVE THE NATURAL CHARACTER OF THE PLANT. ALL SOFT WOOD OR SUCKER GROWTH AND ALL BROKEN OR BADLY DAMAGED BRANCHES SHALL BE REMOVED WITH A CLEAN CUT. ALL PRUNING TO BE PERFORMED BY CERTIFIED ARBORIST, IN ACCORDANCE WITH ANSI A-300.

14. SHRUBS AND GROUND COVER PLANTS SHALL BE EVENLY SPACED IN ACCORDANCE WITH THE DRAWINGS AND AS INDICATED ON THE PLANT LIST. MATERIALS INSTALLED SHALL MEET MINIMUM SPECIMEN REQUIREMENTS OR QUANTITIES SHOW ON PLANS, WHICHEVER IS GREATER. CULTIVATE ALL PLANTING AREAS TO A MINIMUM DEPTH OF 6". REMOVE AND DISPOSE ALL DEBRIS. MIX TOP 4" THE PLANTING SOIL MIXTURE AS SPECIFIED IN SECTION E. THOROUGHLY WATER ALL PLANTS AFTER INSTALLATION.

15. TREE GUYING AND BRACING SHALL BE INSTALLED BY THE CONTRACTOR IN ACCORDANCE WITH THE PLANS TO INSURE STABILITY AND MAINTAIN TREES IN AN UPRIGHT POSITION. IF THE CONTRACTOR AND OWNER DECIDE TO WAIVE THE TREE GUYING AND BRACING, THE OWNER SHALL NOTIFY THE PROJECT LANDSCAPE ARCHITECT IN WRITING AND AGREE TO INDEMNIFY AND HOLD HARMLESS THE PROJECT LANDSCAPE ARCHITECT IN THE EVENT UNSUPPORTED TREES PLANTED UNDER THIS CONTRACT FALL AND DAMAGE PERSON OR PROPERTY.

16. ALL PLANT BEDS SHALL BE KEPT FREE OF NOXIOUS WEEDS UNTIL FINAL ACCEPTANCE OF WORK. IF DIRECTED BY THE OWNER, "ROUND-UP" SHALL BE APPLIED FOR WEED CONTROL BY QUALIFIED PERSONNEL TO ALL PLANTING AREAS IN SPOT APPLICATIONS PER MANUFACTURER'S PRECAUTIONS AND SPECIFICATIONS. PRIOR TO FINAL INSPECTION, TREAT ALL PLANTING BEDS WITH AN APPROVED PRE-EMERGENT HERBICIDE AT AN APPLICATION RATE RECOMMENDED BY THE MANUFACTURER (AS ALLOWED BY JURISDICTIONAL AUTHORITY).

P. LAWN SODDING

1. THE WORK CONSISTS OF LAWN BED PREPARATION, SOIL PREPARATION, AND SODDING COMPLETE, IN STRICT ACCORDANCE WITH THE SPECIFICATIONS AND THE APPLICABLE DRAWINGS TO PRODUCE A TURF GRASS LAWN ACCEPTABLE TO THE OWNER.

2. ALL AREAS THAT ARE TO BE SODDED SHALL BE CLEARED OF ANY ROUGH GRASS, WEEDS, AND DEBRIS BY MEANS OF A SOD CUTTER TO A DEPTH OF THREE (3) INCHES, AND THE GROUND BROUGHT TO AN EVEN GRADE. THE ENTIRE SURFACE SHALL BE ROLLED WITH A ROLLER WEIGHING NOT MORE THAN ONE-HUNDRED (100) POUNDS PER FOOT OF WIDTH. DURING THE ROLLING, ALL DEPRESSIONS CAUSED BY SETTLEMENT SHALL BE FILLED WITH ADDITIONAL SOIL, AND THE SURFACE SHALL BE REGRADED AND ROLLED UNTIL PRESENTING A SMOOTH AND EVEN FINISH TO THE REQUIRED GRADE.

3. PREPARE LOOSE BED FOUR (4) INCHES DEEP. HAND RAKE UNTIL ALL BUMPS AND DEPRESSIONS ARE REMOVED. WET PREPARED AREA THOROUGHLY.

4. SODDING

- a. THE CONTRACTOR SHALL SOD ALL AREAS THAT ARE NOT PAVED OR PLANTED AS DESIGNATED ON THE DRAWINGS WITHIN THE CONTRACT LIMITS, UNLESS SPECIFICALLY NOTED OTHERWISE.
- b. THE SOD SHALL BE CERTIFIED TO MEET FLORIDA STATE PLANT BOARD SPECIFICATIONS, ABSOLUTELY TRUE TO VARIETAL TYPE, AND FREE FROM WEEDS, FUNGUS, INSECTS AND DISEASE OF ANY KIND.
- c. SOD PANELS SHALL BE LAID TIGHTLY TOGETHER SO AS TO MAKE A SOLID SODDED LAWN AREA. SOD SHALL BE LAID UNIFORMLY AGAINST THE EDGES OF ALL CURBS AND OTHER HARDSCAPE ELEMENTS, PAVED AND PLANTED AREAS. ADJACENT TO BUILDINGS, A 24 INCH STONE MULCH STRIP SHALL BE PROVIDED. IMMEDIATELY FOLLOWING SOD LAYING, THE LAWN AREAS SHALL BE ROLLED WITH A LAWN ROLLER CUSTOMARILY USED FOR SUCH PURPOSES, AND THEN THOROUGHLY IRRIGATED. IF, IN THE OPINION OF THE OWNER, TOP-DRESSING IS NECESSARY AFTER ROLLING TO FILL THE VOIDS BETWEEN THE SOD PANELS AND TO EVEN OUT INCONSISTENCIES IN THE SOD, CLEAN SAND, AS APPROVED BY THE OWNER'S REPRESENTATIVE, SHALL BE UNIFORMLY SPREAD OVER THE ENTIRE SURFACE OF THE SOD AND THOROUGHLY WATERED IN. FERTILIZE INSTALLED SOD AS ALLOWED BY PROPERTY'S JURISDICTIONAL AUTHORITY.

5. DURING DELIVERY, PRIOR TO, AND DURING THE PLANTING OF THE LAWN AREAS, THE SOD PANELS SHALL AT ALL TIMES BE PROTECTED FROM EXCESSIVE DRYING AND UNNECESSARY EXPOSURE OF THE ROOTS TO THE SUN. ALL SOD SHALL BE STACKED SO AS NOT TO BE DAMAGED BY SWEATING OR EXCESSIVE HEAT AND MOISTURE.

6. LAWN MAINTENANCE

- a. WITHIN THE CONTRACT LIMITS, THE CONTRACTOR SHALL PRODUCE A DENSE, WELL ESTABLISHED LAWN. THE CONTRACTOR SHALL BE RESPONSIBLE FOR THE REPAIR AND RE-SODDING OF ALL ERODED, SUNKEN OR BARE SPOTS (LARGER THAN 12"X12") UNTIL CERTIFICATION OF ACCEPTANCE BY THE OWNER'S REPRESENTATIVE. REPAIRED SODDING SHALL BE ACCOMPLISHED AS IN THE ORIGINAL WORK (INCLUDING REGRADEING IF NECESSARY).
- b. CONTRACTOR RESPONSIBLE FOR ESTABLISHING AND MAINTAINING SOD/LAWN UNTIL ACCEPTANCE BY THE OWNER'S REPRESENTATIVE. PRIOR TO AND UPON ACCEPTANCE, CONTRACTOR TO PROVIDE WATERING/IRRIGATION SCHEDULE TO OWNER. OBSERVE ALL APPLICABLE WATERING RESTRICTIONS AS SET FORTH BY THE PROPERTY'S JURISDICTIONAL AUTHORITY.

Q. CLEANUP

- UPON COMPLETION OF ALL PLANTING WORK AND BEFORE FINAL ACCEPTANCE, THE CONTRACTOR SHALL REMOVE ALL MATERIAL, EQUIPMENT, AND DEBRIS RESULTING FROM HIS WORK. ALL PAVED AREAS SHALL BE CLEANED AND THE SITE LEFT IN A NEAT AND ACCEPTABLE CONDITION AS APPROVED BY THE OWNER'S REPRESENTATIVE.

R. PLANT MATERIAL MAINTENANCE

- ALL PLANTS AND PLANTING INCLUDED UNDER THIS CONTRACT SHALL BE MAINTAINED BY WATERING, CULTIVATING, SPRAYING, AND ALL OTHER OPERATIONS (SUCH AS RE-STAKING OR REPAIRING GUY SUPPORTS) NECESSARY TO INSURE A HEALTHY PLANT CONDITION BY THE CONTRACTOR UNTIL CERTIFICATION OF ACCEPTANCE BY THE OWNER'S REPRESENTATIVE.

S. FINAL INSPECTION AND ACCEPTANCE OF WORK

FINAL INSPECTION AT THE END OF THE WARRANTY PERIOD SHALL BE ON PLANTING, CONSTRUCTION AND ALL OTHER INCIDENTAL WORK PERTAINING TO THIS CONTRACT. ANY REPLACEMENT AT THIS TIME SHALL BE SUBJECT TO THE SAME ONE (1) YEAR WARRANTY (OR AS SPECIFIED BY THE LANDSCAPE ARCHITECT OR OWNER IN WRITING) BEGINNING WITH THE TIME OF REPLACEMENT AND ENDING WITH THE SAME INSPECTION AND ACCEPTANCE HEREIN DESCRIBED.

T. WARRANTY

1. THE LIFE AND SATISFACTORY CONDITION OF ALL PLANT MATERIAL INSTALLED (INCLUDING SOD) BY THE LANDSCAPE CONTRACTOR SHALL BE WARRANTED BY THE CONTRACTOR FOR A MINIMUM OF ONE (1) CALENDAR YEAR COMMENCING AT THE TIME OF CERTIFICATION OF ACCEPTANCE BY THE OWNER'S REPRESENTATIVE.
2. ANY PLANT NOT FOUND IN A HEALTHY GROWING CONDITION AT THE END OF THE WARRANTY PERIOD SHALL BE REMOVED FROM THE SITE AND REPLACED AS SOON AS WEATHER CONDITIONS PERMIT. ALL REPLACEMENTS SHALL BE PLANTS OF THE SAME KIND AND SIZE AS SPECIFIED IN THE PLANT LIST. THEY SHALL BE FURNISHED PLANTED AND MULCHED AS SPECIFIED AT NO ADDITIONAL COST TO THE OWNER.
3. THE CONTRACTOR SHALL BE RESPONSIBLE FOR THE MAINTENANCE OF THE PROJECT SITE INCLUDING BUT NOT LIMITED TO WATERING OF LANDSCAPE MOWING, BLOWING, EDGING, TRIMMING, PRUNING, WEEDING, SPRAYING OF PESTICIDES, FUNGICIDES AND HERBICIDES, FROM CONSTRUCTION START THROUGH OWNER FINAL PROJECT ACCEPTANCE.
4. IN THE EVENT THE OWNER DOES NOT CONTRACT WITH THE CONTRACTOR FOR LANDSCAPE AND IRRIGATION MAINTENANCE, THE CONTRACTOR SHOULD VISIT THE PROJECT SITE PERIODICALLY DURING THE ONE (1) YEAR WARRANTY PERIOD TO EVALUATE MAINTENANCE PROCEDURES BEING PERFORMED BY THE OWNER. CONTRACTOR SHALL NOTIFY THE OWNER IN WRITING OF MAINTENANCE PROCEDURES OR CONDITIONS WHICH THREATEN VIGOROUS AND HEALTHY PLANT GROWTH. SITE VISITS SHALL BE CONDUCTED A MINIMUM OF ONCE PER MONTH FOR A PERIOD OF TWELVE (12) MONTHS FROM THE DATE OF ACCEPTANCE.
5. PALM INOCULATION: ALL PHOENIX GENUS AND BISMARCKIA GENUS PALMS SHALL BE INOCULATED AGAINST LETHAL BRONZING PRIOR TO LEAVING THE TREE FARM/NURSERY. CONTRACTOR SHALL PROVIDE PROOF OF INOCULATION AND CERTIFICATION THAT THE PALMS ARE HEALTHY AND FREE OF ALL DISEASE. THE CONTRACTOR IS RESPONSIBLE FOR INOCULATION OF THE PALMS, ONCE PLANTED, TO THE END OF THE WARRANTY PERIOD.

1.	DRC COMMENTS	10/07/25 GSW
No.	REVISIONS	DATE
		BY

Kimley»Horn
© 2024 KIMLEY-HORN AND ASSOCIATES, INC.
200 S. ORANGE AVENUE, SUITE 600, ORLANDO, FL 32801
PHONE: 407-898-1511
WWW.KIMLEY-HORN.COM REGISTRY No. 35106

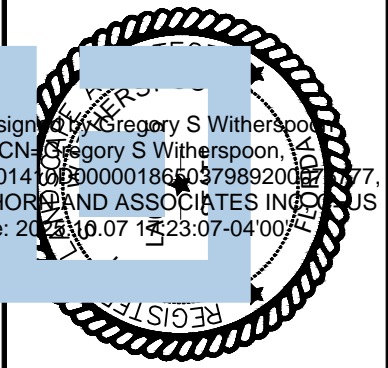

KHA PROJECT	149658036
DATE	09/15/2025
SCALE	AS SHOWN
DESIGNED BY	JTD
DRAWN BY	JTD
CHECKED BY	GSW

LANDSCAPE SPECIFICATIONS

HILLSIDE GROVES

HOWEY-IN-THE-HILLS
FLORIDA

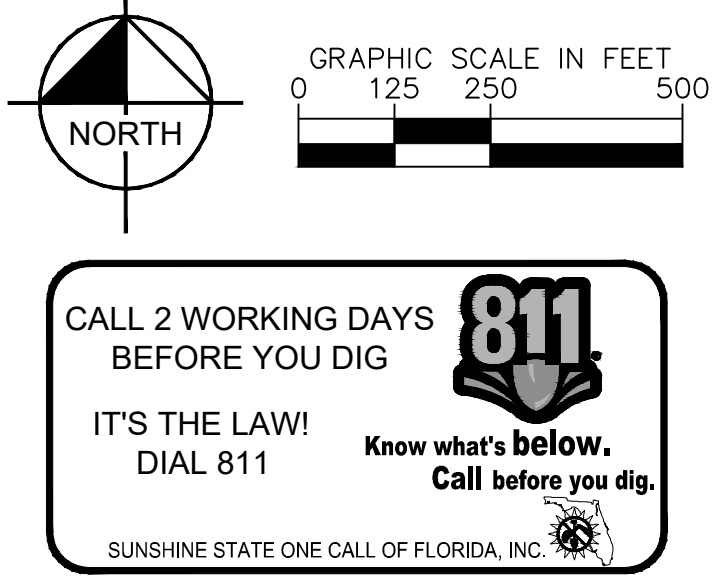

1. CONTRACTOR SHALL VERIFY ALL DIMENSIONS, ELEVATIONS, EQUIPMENT QUANTITIES, ETC. PRIOR TO BEGINNING WORK.
2. CONTRACTOR SHALL NOTIFY LANDSCAPE ARCHITECT OF ANY DISCREPANCIES IN PLANS OR SPECIFICATIONS PRIOR TO BEGINNING OR CONTINUING WORK.
3. THE CONTRACTOR SHALL MAKE NO SUBSTITUTIONS, DELETIONS, OR ADDITIONS TO THIS PLAN WITHOUT APPROVAL OF THE LANDSCAPE ARCHITECT.
4. ALL CONSTRUCTION SHALL CONFORM TO CITY, COUNTY, STATE, AND FEDERAL REQUIREMENTS. IT SHALL BE THE RESPONSIBILITY OF THE IRRIGATION CONTRACTOR TO ENSURE THAT ALL IRRIGATION EQUIPMENT MEETS GOVERNMENT REGULATIONS. CONTRACTOR SHALL ALSO BE RESPONSIBLE FOR OBTAINING ANY NECESSARY PERMITS OR APPROVALS.
5. THIS PLAN IS SCHEMATIC AND DUE TO THE NATURE OF CONSTRUCTION SLIGHT FIELD MODIFICATIONS MAY BE NECESSARY TO IMPLEMENT PLAN.
6. CONTRACTOR TO VERIFY ACTUAL AVAILABLE WATER PRESSURE BEFORE BEGINNING INSTALLATION. CONTRACTOR SHALL NOTIFY LANDSCAPE ARCHITECT IF AVAILABLE WATER PRESSURE WILL NOT ALLOW SYSTEM MODIFICATION TO BE POSSIBLE.
7. IRRIGATION SYSTEMS CONNECTED TO POTABLE WATER SUPPLY, SHALL HAVE A BACKFLOW PREVENTER INSTALLED.
8. WHERE APPLICABLE IRRIGATION HEADS ARE TO BE ADJUSTED FOR COMPLETE COVERAGE WITH MINIMUM OVER SPRAY BEYOND LANDSCAPE AREAS.
9. EXISTING TREES TO REMAIN ARE TO BE PROTECTED FROM DAMAGE. DO NOT TRENCH OR EXCAVATE WITHIN THE CRITICAL ROOT ZONE OF ANY TREE.
10. ALL IRRIGATION SLEEVING TO BE THE RESPONSIBILITY OF THE IRRIGATION CONTRACTOR. ELECTRICAL WIRES FOR IRRIGATION VALVES AND IRRIGATION LINES ARE TO BE PLACED IN SEPARATE SLEEVES.
11. IRRIGATION CONTRACTOR SHALL REVIEW WINTERIZATION PROCEDURES FOR IRRIGATION SYSTEM WITH OWNER'S REPRESENTATIVE.
12. ALL PLANT MATERIAL IN TREE HOLDING AREAS SHALL BE MANUALLY WATERED/IRRIGATED TO KEEP MOIST UNTIL PLANTED.
13. CONTRACTOR TO PROVIDE PERMANENT BENCH-MARKS ON ALL CURB LINES AT RELATED SLEEVE LOCATIONS (TYP).
14. THE IRRIGATION SYSTEM SHALL BE DESIGNED AND INSTALLED TO MINIMIZE ROOT DISTURBANCE IN EXISTING TREES.
15. IRRIGATION SPRAYS AND ROTORS ARE NOT COMBINED ON THE SAME CONTROL VALVE CIRCUIT - LANDSCAPE BEDS AND TURF ON SEPARATE CIRCUITS.
16. MATCH PRECIPITATION RATES WITH ANY HEADS THAT ARE REPLACED.

IRRIGATION CONTRACTOR IS RESPONSIBLE FOR PERFORMING ALL NECESSARY MODIFICATIONS REQUIRED TO MEET THE SCHEMATIC INTENT OF THESE PLANS PRIOR TO SUBMITTING PROPOSAL. THESE PLANS OUTLINE THE OVERALL LAYOUT THE SYSTEM AND IT SHALL BE THE RESPONSIBILITY OF THE CONTRACTOR TO ZONE THE SYSTEM ACCORDINGLY BASED ON FLOW AND PRESSURE AVAILABLE. CONTRACTOR SHALL BE RESPONSIBLE FOR VERIFYING THE FOLLOWING BUT NOT LIMITED TO AVAILABLE FLOW, AVAILABLE PRESSURE, CONNECTION ASSEMBLY, CAPACITY OF THE SYSTEM.

Digitally signed by Gregory S Witherspoon
DN: CN=Gregory S Witherspoon,
dnQualifier=A01400000186503798920007, 77,
O=KIMLEY-HORN AND ASSOCIATES INC., C=US
Date: 2023.10.07 14:23:08-04'00'

1.	DRC COMMENTS	10/07/25 GSW
No.	REVISIONS	DATE BY

signed by Gregory S Witherspoon
CNA Gregory S Witherspoon
014 00000018850379892008
NORAND ASSOCIATES INCORP
US
202310.07 15:23:08-04:00

KHA PROJECT 149658036
DATE 09/15/2025
SCALE AS SHOWN
DESIGNED BY JTD
DRAWN BY JTD
CHECKED BY GSW

OVERALL AMENITY IRRIGATION PLAN

HILLSIDE
GROVES

HOWEY-IN-THE-HILLS

77,
US

Plotted By:Rittenhouse, Charlie Sheet Set:HILLSIDE GROVES COMMON Layout:L2.01 October 07, 2025 04:07:20pm K:\OR\LA\149658036_Hillside Groves\CAD\CONST\PlanSheets\L2.00_AMENITY_IRRIGATION_Plan.dwg This document, together with the concepts and designs presented herein, is intended only for the specific purpose and client for which it was prepared. Reuse of and improper reliance on this document without written authorization and adaptation by Kimley-Horn and Associates, Inc. shall be without liability to Kimley-Horn and Associates, Inc.

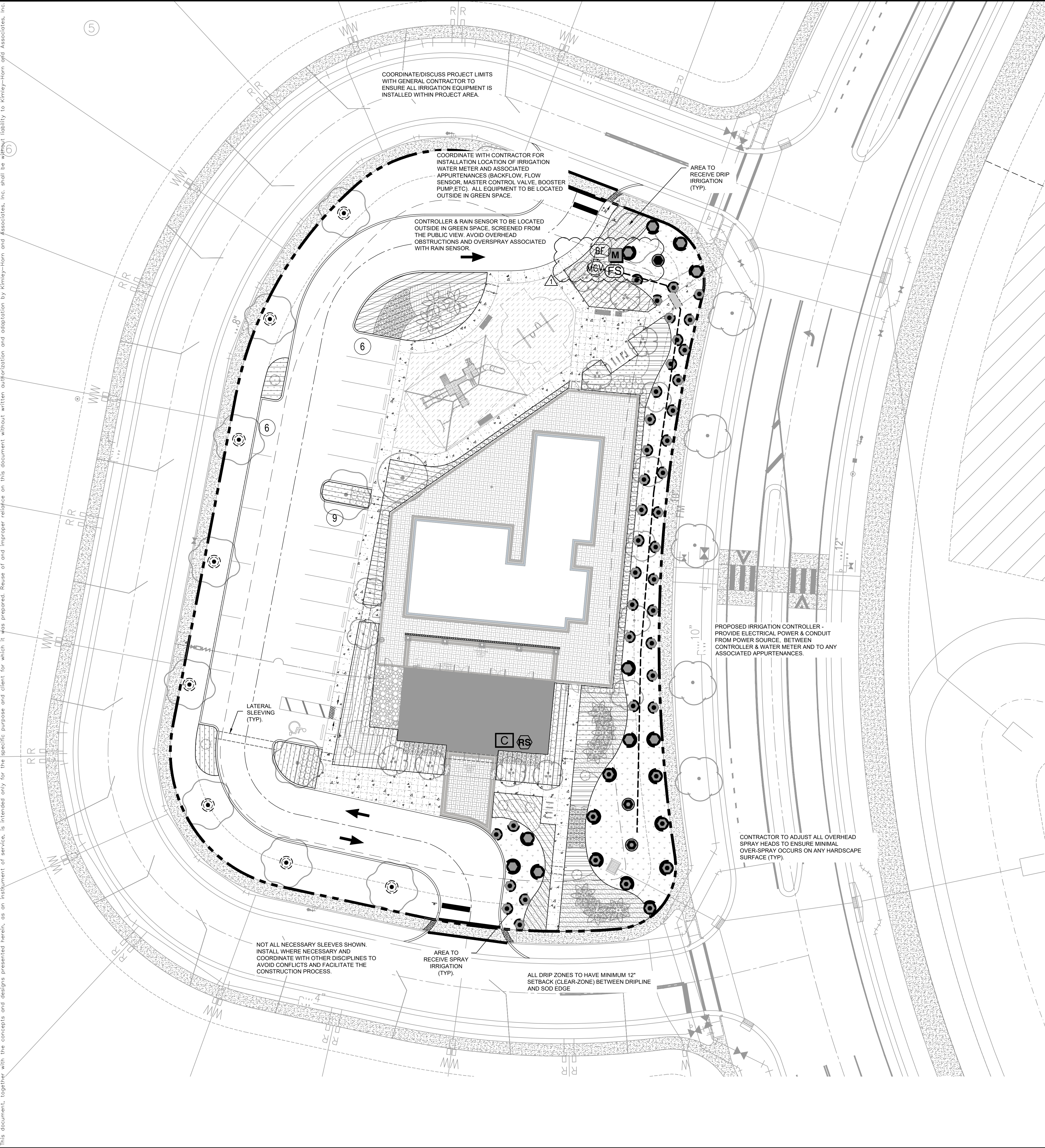

IRRIGATION SCHEDULE

SYMBOL	MANUFACTURER/MODEL/DESCRIPTION	QTY	PSI
	RAIN BIRD R-VAN14 RD-06-S-P45-NP TURF ROTARY, 8FT.-14FT. 45-270 DEGREES AND 360 DEGREES. HAND ADJUSTABLE MULTI-STREAM ROTARY W/RD1800 TURF SPRAY BODY ON 6IN. POP-UP, WITH CHECK VALVE AND 45 PSI IN-STEM PRESSURE REGULATOR, 1/2IN. NPT FEMALE THREADED INLET. W/ NON-POTABLE PURPLE CAP.	36	30
	RAIN BIRD R-VAN18 RD-06-S-P45-NP TURF ROTARY, 13FT.-18FT. 45-270 DEGREES AND 360 DEGREES. HAND ADJUSTABLE MULTI-STREAM ROTARY W/RD1800 TURF SPRAY BODY ON 6IN. POP-UP, WITH CHECK VALVE AND 45 PSI IN-STEM PRESSURE REGULATOR, 1/2IN. NPT FEMALE THREADED INLET. W/ NON-POTABLE PURPLE CAP.	11	30
	RAIN BIRD R-VAN24 RD-06-S-P45-NP TURF ROTARY, 17FT.-24FT. 45-270 DEGREES AND 360 DEGREES. HAND ADJUSTABLE MULTI-STREAM ROTARY W/RD1800 TURF SPRAY BODY ON 6IN. POP-UP, WITH CHECK VALVE AND 45 PSI IN-STEM PRESSURE REGULATOR, 1/2IN. NPT FEMALE THREADED INLET. W/ NON-POTABLE PURPLE CAP.	10	30

SYMBOL	MANUFACTURER/MODEL/DESCRIPTION	QTY
	RAIN BIRD XFDEP-09-12 DRIP RING	9
	AREA TO RECEIVE DRIPLINE RAIN BIRD XFDEP-09-12 XFDE ON-SURFACE PRESSURE COMPENSATING LANDSCAPE DRIPLINE. 0.9 GPH EMITTERS AT 12" O.C. DRIPLINE LATERALS SPACED AT 12" APART, WITH EMITTERS OFFSET FOR TRIANGULAR PATTERN. UV & KINK RESISTANT. USE XF INSERT FITTINGS.	7,536 LF

SYMBOL	MANUFACTURER/MODEL/DESCRIPTION	QTY
	RAIN BIRD PESB-PRS-D 1" 1IN., 1-1/2IN., 2IN., 3IN. PLASTIC INDUSTRIAL MASTER VALVES. LOW FLOW OPERATING CAPABILITY, GLOBE CONFIGURATION. WITH PRESSURE REGULATING MODULE, AND SCRUBBER TECHNOLOGY FOR RELIABLE PERFORMANCE IN DIRTY WATER IRRIGATION APPLICATIONS.	1
	RAIN BIRD ESPLXME2 12 STATION TRADITIONALLY-WIRED, COMMERCIAL CONTROLLER. INDOOR/OUTDOOR, PLASTIC WALL-MOUNT ENCLOSURE.	1
	RAIN BIRD WR2-RC WIRELESS RAIN SENSOR COMBO, INCLUDES 1 RECEIVER AND 1 RAIN SENSOR TRANSMITTER.	1
	RAIN BIRD FS-100-P 1IN. FLOW SENSOR, PLASTIC PVC MODEL. SUGGESTED OPERATING RANGE 5.4 GPM TO 54 GPM. SIZE FOR FLOW NOT ACCORDING TO PIPE SIZE. RAIN BIRD COMPATIBLE CONTROLLERS: ESP-LXIVM(P) LXD LXME2(P) ME3, OR CONTROLLERS ACCEPTING CUSTOM K-FACTOR AND OFFSET. INSTALL IN RAIN BIRD VALVE BOX	1
	WATER METER 3/4" POTABLE	1
	IRRIGATION MAINLINE: PVC SCHEDULE 40	264.5 LF
	PIPE SLEEVE: PVC SCHEDULE 40 - LATERAL SLEEVE	95.1 LF
	PIPE SLEEVE: PVC SCHEDULE 40 - MAINLINE SLEEVE	6.5 LF

FLOW TOTALS

Area for Dripline: 113.0

Drip Ring: 6.6

Turf Rotary: 41.0

Total: 160.6 GPM

IRRIGATION CONTRACTOR IS RESPONSIBLE FOR PERFORMING ALL NECESSARY MODIFICATIONS REQUIRED TO MEET THE SCHEMATIC INTENT OF THESE PLANS PRIOR TO SUBMITTING PROPOSAL. THESE PLANS OUTLINE THE OVERALL LAYOUT THE SYSTEM AND IT SHALL BE THE RESPONSIBILITY OF THE CONTRACTOR TO ZONE THE SYSTEM ACCORDINGLY BASED ON FLOW AND PRESSURE AVAILABLE. CONTRACTOR SHALL BE RESPONSIBLE FOR VERIFYING THE FOLLOWING BUT NOT LIMITED TO AVAILABLE FLOW, AVAILABLE PRESSURE, CONNECTION ASSEMBLY, CAPACITY OF THE SYSTEM.

NOTE: PER HOWEY-IN-THE-HILLS LDC SEC. 7.06.00. SPRINKLER IRRIGATION SHALL NOT EXCEED 60% OF THE IRRIGATED AREA. 7,536 SF OF DRIPLINE PROPOSED 5,379 SF OF SPRINKLER IRRIGATION PROPOSED 12,915 SF TOTAL, 58% TO BE DRIPLINE, 42% TO BE SPRINKLER

KHA PROJECT
149658036

DATE
09/15/2025

SCALE
AS SHOWN

DESIGNED BY
JTD

DRAWN BY
JTD

CHECKED BY
CSW

AMENITY IRRIGATION
PLAN

HILLSIDE
GROVES

10/07/25 GSW

DRC COMMENTS

1.

REVISIONS

No.

DATE

BY

Kimley»Horn

© 2024 KIMLEY-HORN AND ASSOCIATES, INC.
200 S. ORANGE AVENUE, SUITE 600, ORLANDO, FL 32801
PHONE: 407-898-1511
WWW.KIMLEY-HORN.COM REGISTRY No. 35106

Digitally signed by Gregory S Witherspoon
DN: cn=Gregory S Witherspoon, o=Kimley-Horn and Associates, Inc., ou=Engineering, email=gsw@kimley-horn.com, c=US
Date: 2025.10.07 15:23:09 -0400

10/7/2025

SHEET NUMBER
L2.01

Plotted By:Rittenhouse, Charlie Sheet Set:HILLSIDE GROVES COMMON Layout:L2.50 October 07, 2025 04:07:25pm K:\OR\LA\149658036-Hillside Groves\CAD\CONST\PlanSheets\L2.00 AMENITY IRRIGATION PLAN.dwg
This document, together with the concepts and designs presented herein, is intended only for the specific purpose and client for which it was prepared. Reuse of and improper reliance on this document without written authorization and adaptation by Kimley-Horn and Associates, Inc. shall be without liability to Kimley-Horn and Associates, Inc.

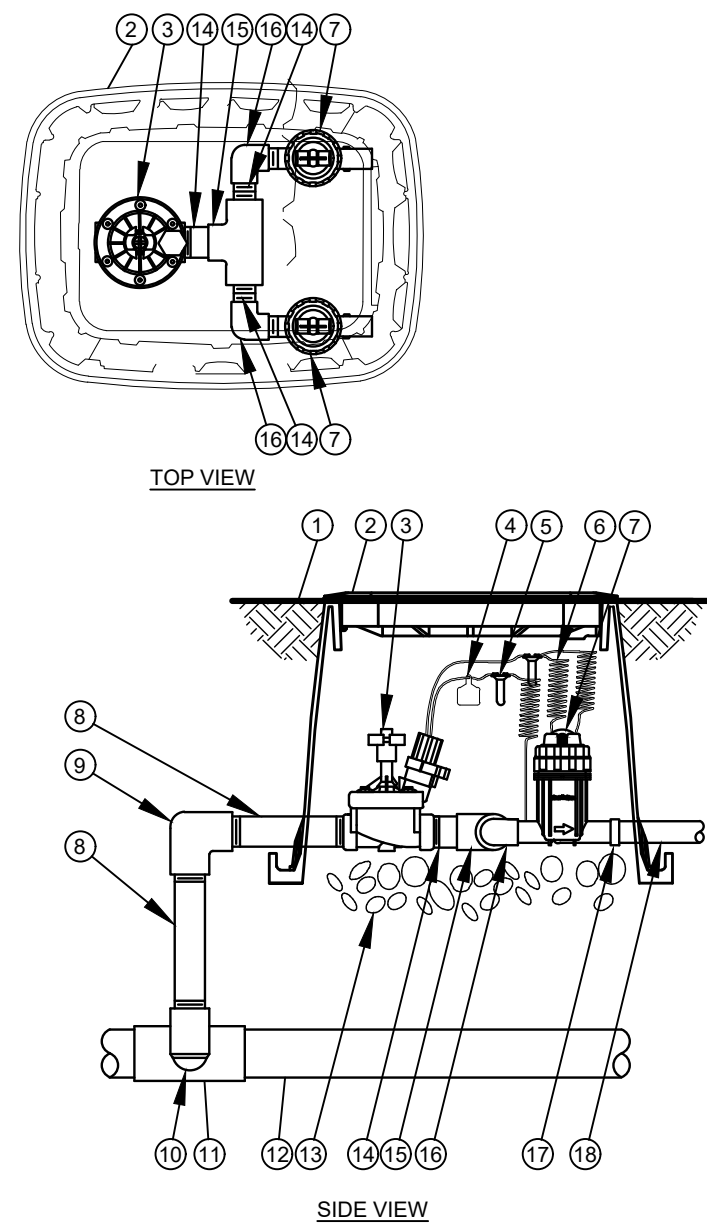

- 1 FINISH GRADE/TOP OF MULCH
- 2 VALVE BOX WITH COVER:
- 3 REMOTE CONTROL VALVE:
- 4 ID TAG
- 5 WATERPROOF CONNECTION:
- 6 30-INCH LINEAR LENGTH OF WIRE, COILED
- 7 PRESSURE REGULATING QUICK CHECK BASKET FILTER:
- 8 PVC SCH 80 NIPPLE (LENGTH AS REQUIRED)
- 9 PVC SCH 40 ELL
- 10 PVC SCH 80 NIPPLE (2-INCH LENGTH, HIDDEN) AND PVC SCH 40 ELL
- 11 PVC SCH 40 TEE OR ELL
- 12 MAINLINE PIPE
- 13 3-INCH MINIMUM DEPTH OF 3/4-INCH WASHED GRAVEL
- 14 PVC SCH 80 NIPPLE, CLOSE
- 15 PVC SCH 40 TEE
- 16 PVC SCH 40 ELL
- 17 PVC SCH 40 FEMALE ADAPTOR
- 18 LATERAL PIPE

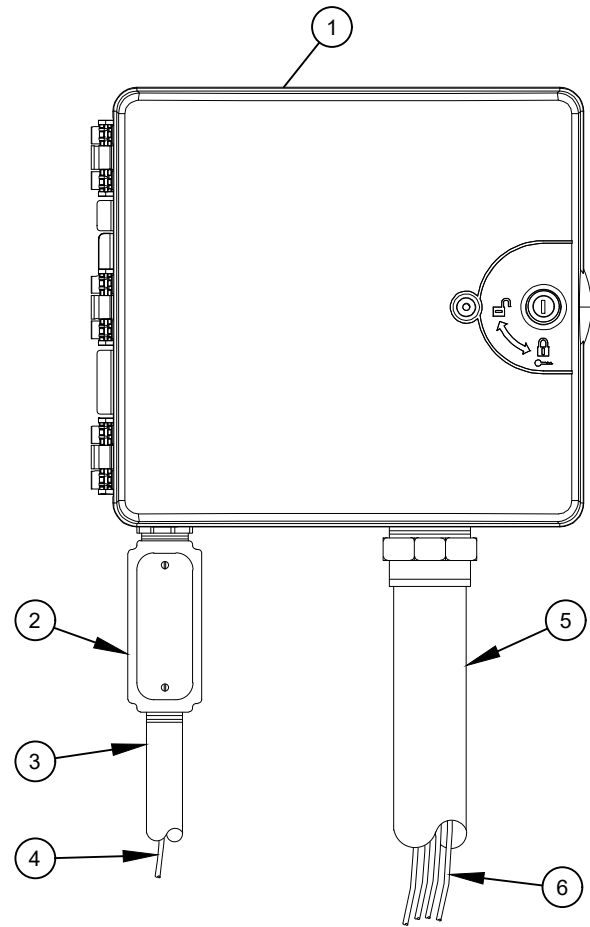

- 1 IRRIGATION CONTROLLER: CONTROLLER (OWNER TO SPECIFY WALL MOUNT OR STAINLESS STEEL PEDESTAL MOUNT). INSTALL PER MANUFACTURER'S RECOMMENDATIONS.
- 2 JUNCTION BOX
- 3 1-INCH CONDUIT AND FITTINGS TO POWER SUPPLY
- 4 POWER SUPPLY WIRE
- 5 2-INCH CONDUIT AND FITTINGS FOR STATION WIRES
- 6 WIRES TO REMOTE CONTROL VALVES

- NOTES:
1. FOR EASE OF INSTALLATION INTO A CONTROLLER WITH MORE THAN 24 STATIONS, INSTALL A JUNCTION BOX AT THE BASE OF CONTROLLER AND TRANSITION LARGER VALVE AND COMMON WIRES FROM FIELD TO 18 AWG MULTI CONDUCTOR WIRE TO BE USED IN CONTROLLER.
 2. USE STEEL CONDUIT FOR ABOVE GRADE AND SCH 40 PVC CONDUIT FOR BELOW GRADE CONDITIONS.
 3. PROVIDE PROPER GROUNDING COMPONENTS TO ACHIEVE GROUND RESISTANCE OF 10 OHMS OR LESS.

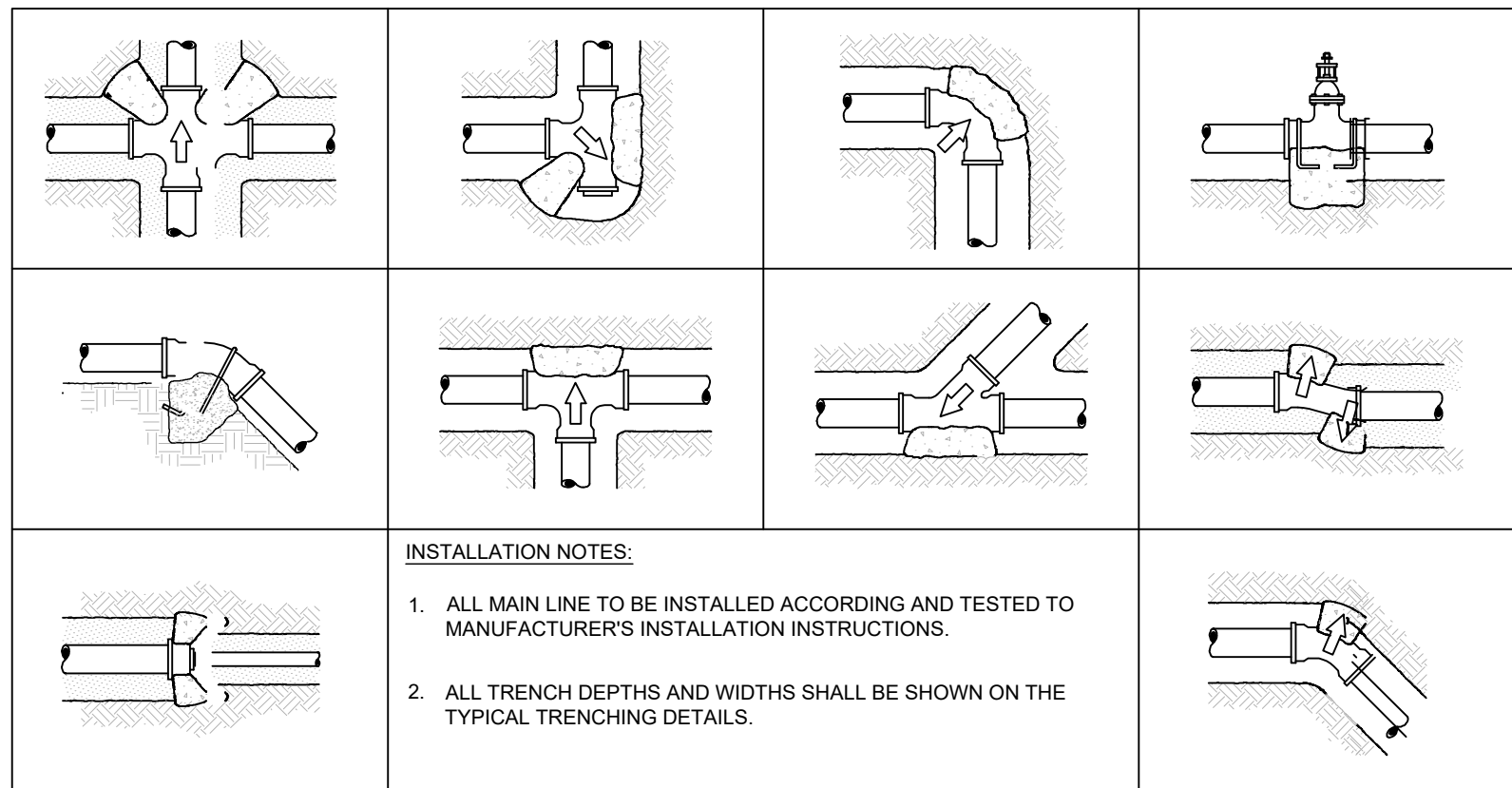

- INSTALLATION NOTES:
1. ALL MAIN LINE TO BE INSTALLED ACCORDING AND TESTED TO MANUFACTURER'S INSTALLATION INSTRUCTIONS.
 2. ALL TRENCH DEPTHS AND WIDTHS SHALL BE SHOWN ON THE TYPICAL TRENCHING DETAILS.

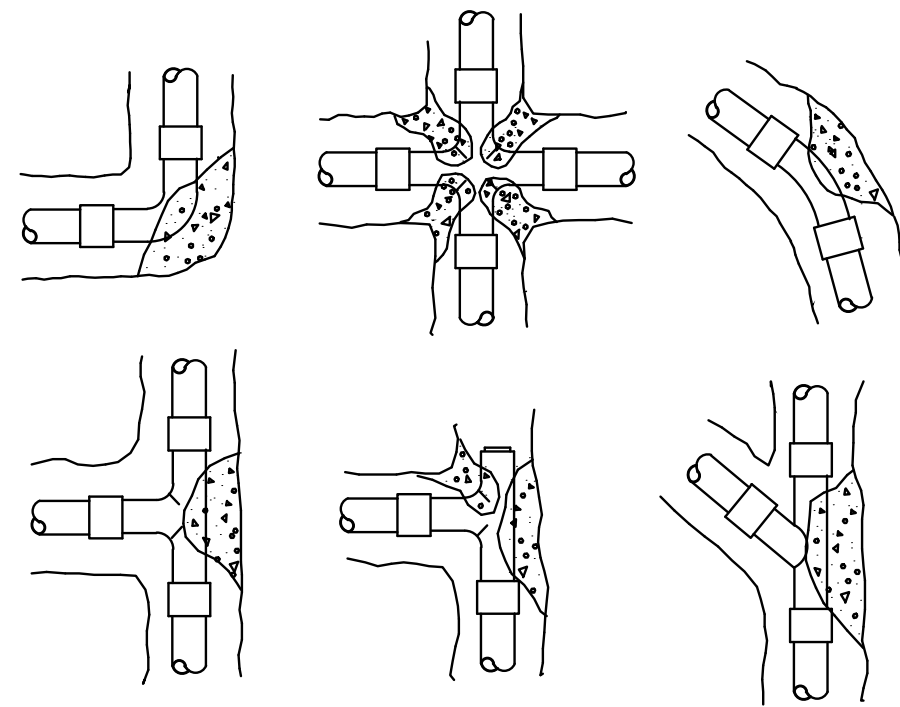

- INSTALLATION NOTES
1. 3000 PSI CONCRETE OR BETTER IS TO BE USED FOR THRUST BLOCKS.
 2. FOR 45/90° FITTINGS, MINIMUM OF 2 CUBIC FEET OF CONCRETE TO BE USED.
 3. FOR 22/12° FITTINGS, MINIMUM OF 0.5 CUBIC FEET OF CONCRETE TO BE USED.
 4. FOR TEES, MINIMUM OF 2 CUBIC FEET OF CONCRETE TO BE USED. THRUST

BLOCKS REQUIRED FOR IRRIGATION MAINLINE 2 1/2" AND LARGER.

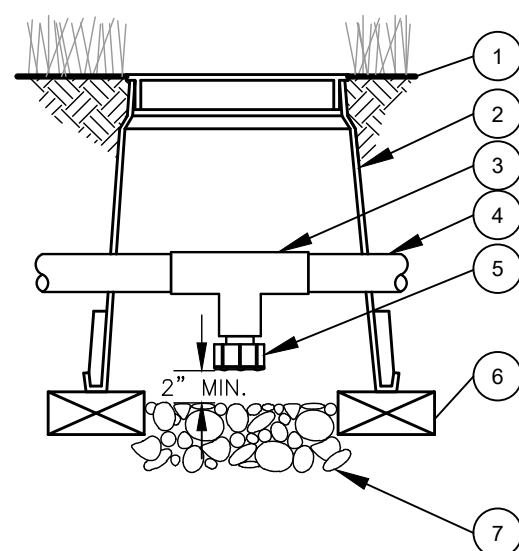
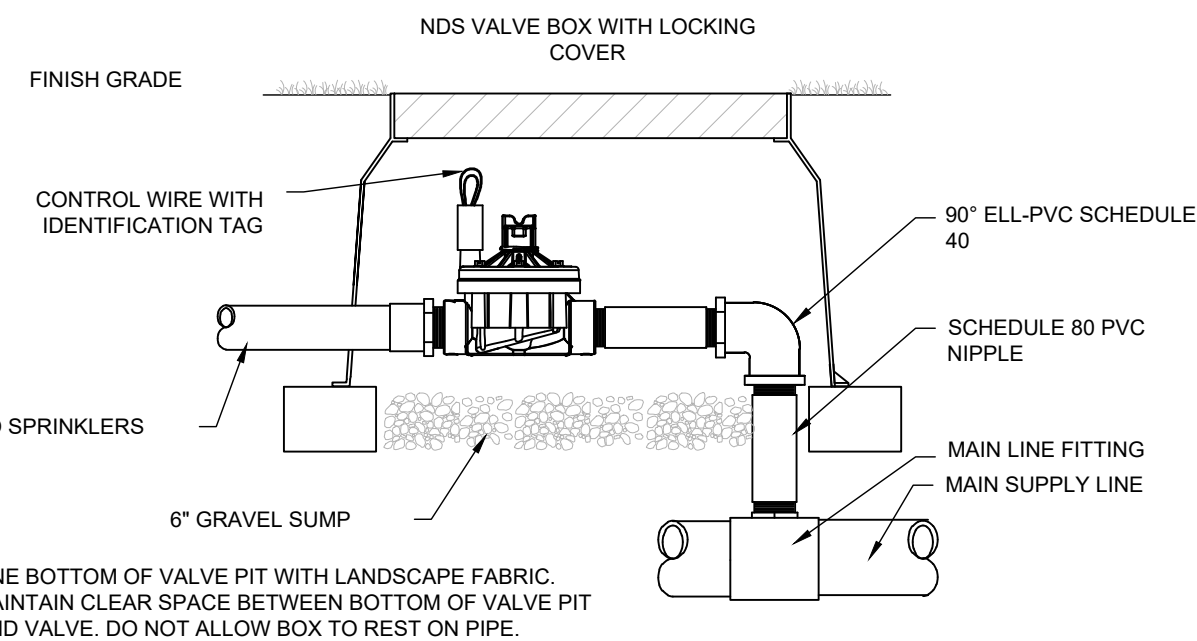

- 1 FINISH GRADE/TOP OF MULCH
- 2 VALVE BOX WITH COVER:
- 3 PVC SCH 40 TEE
- 4 PVC LATERAL PIPE
- 5 FILTERED DRAIN VALVE:
- 6 BRICK (1 OF 2)
- 7 6-INCH MINIMUM DEPTH OF 3/4-INCH WASHED GRAVEL

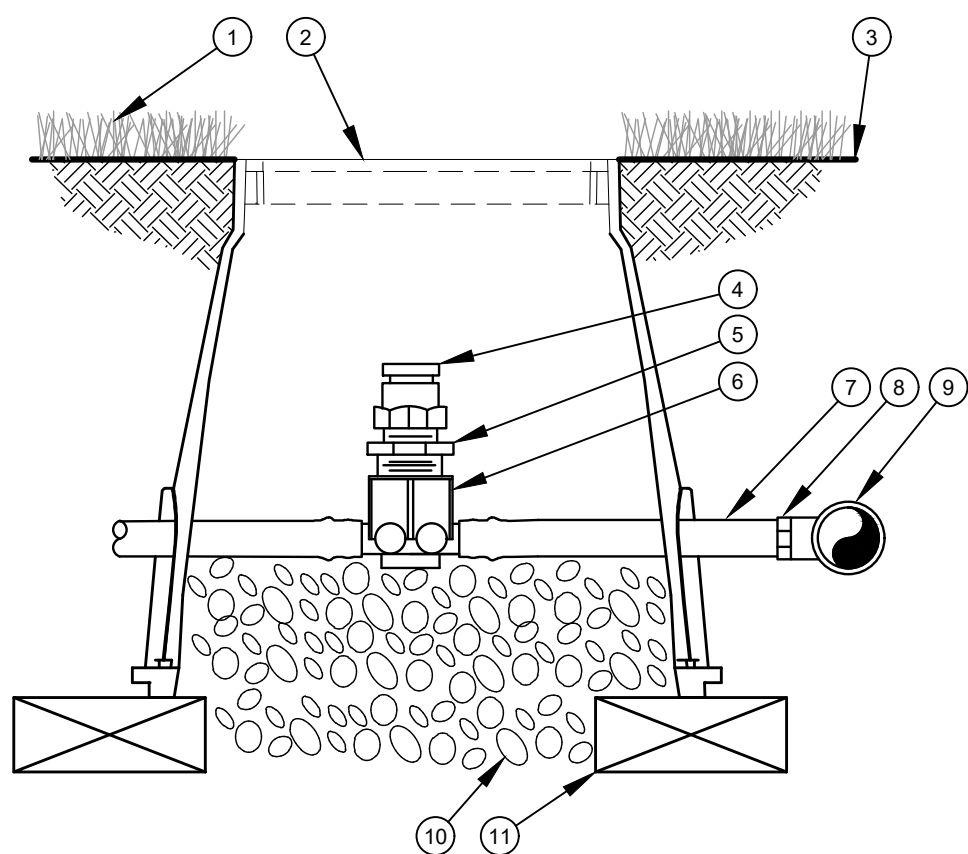

- 1 TURF GRASS
- 2 VALVE BOX LID
- 3 FINISH GRADE
- 4 1/2" AIR RELIEF VALVE: TO BE INSTALLED AT HIGH POINTS IN DRIP ZONE
- 5 1/2" X 3/4" PVC REDUCER BUSHING
- 6 BARB X FEMALE THREAD CONNECTOR:
- 7 1/2" BLANK DRIPLINE TUBING:
- 8 BARB X MALE THREAD CONNECTOR:
- 9 PVC TEE CONNECTED TO PVC HEADER PIPE
- 10 3" MINIMUM DEPTH OF 3/4" WASHED GRAVEL
- 11 BRICK (1 OF 2)

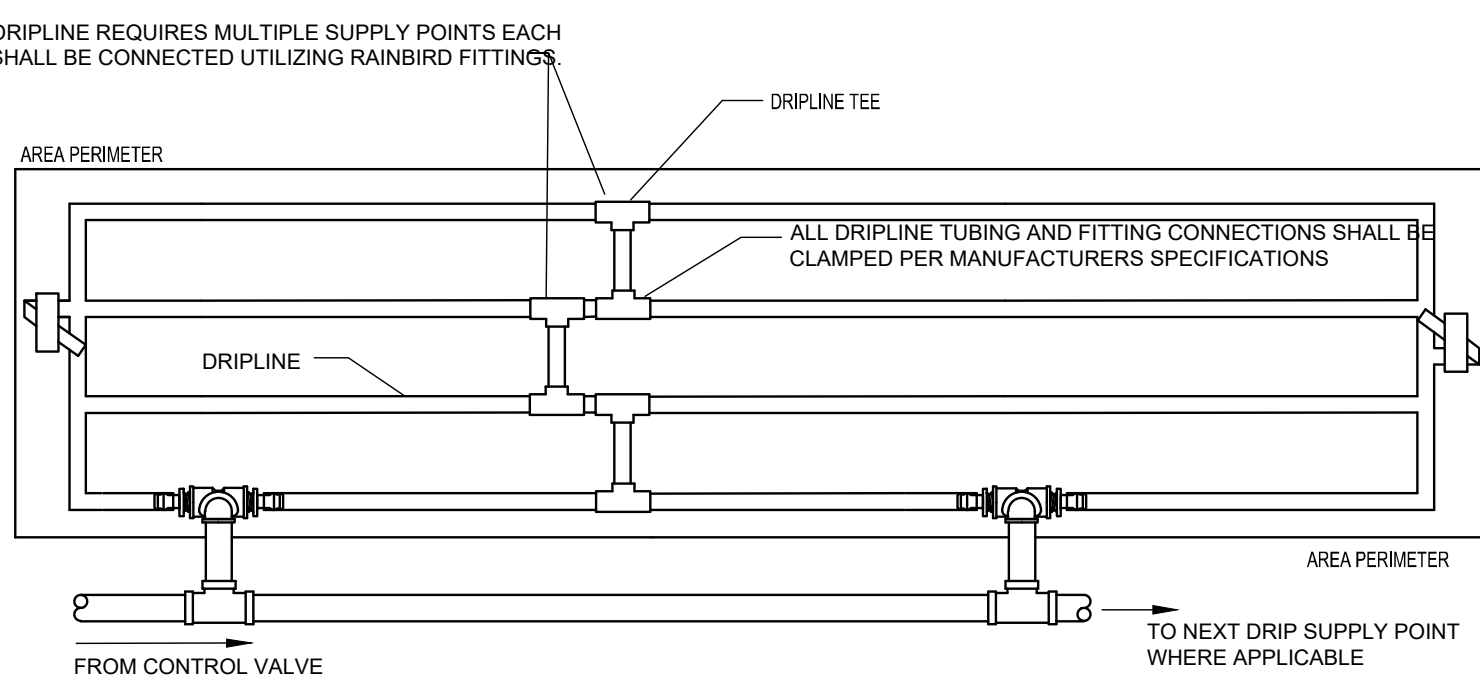
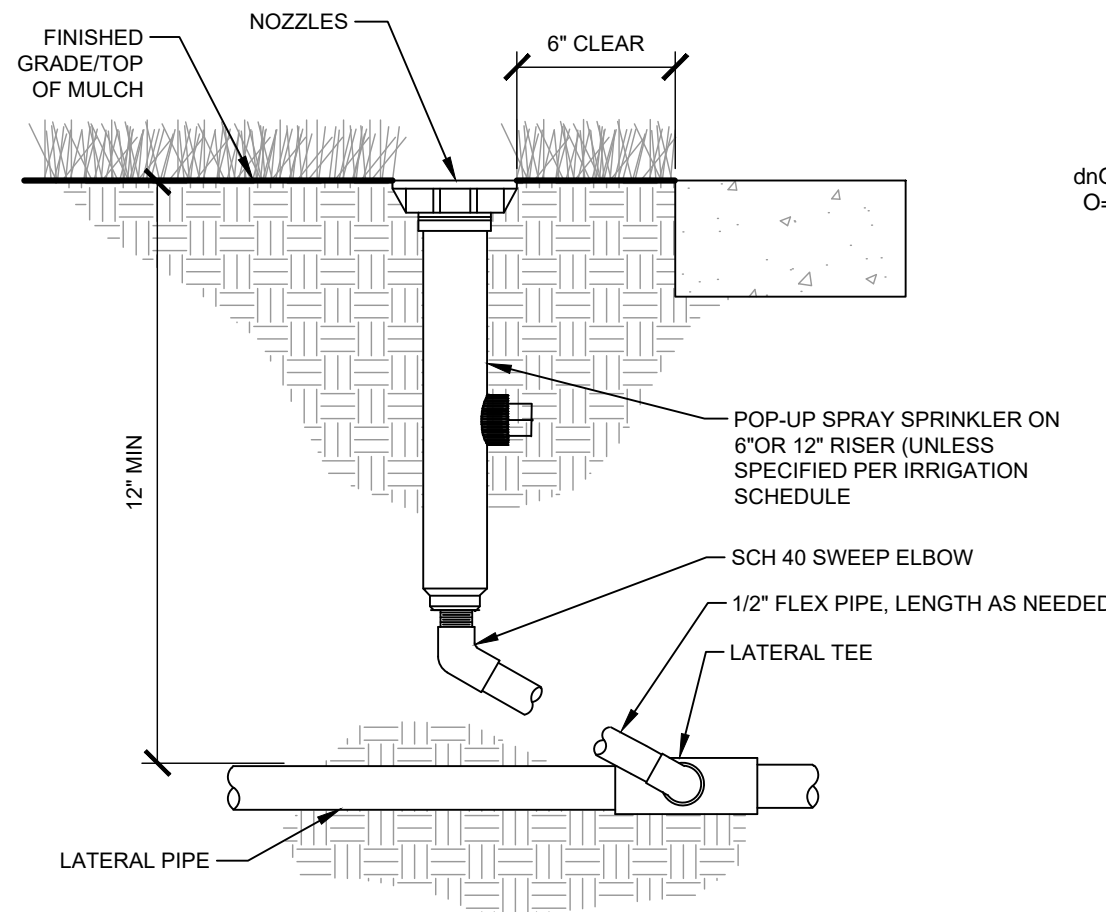

- CONTRACTOR TO REFER TO IRRIGATION PLAN FOR LOCATION OF CONTROL VALVES THAT UTILIZE MULTIPLE DRIPLINE SUPPLY CONNECTIONS. IF NOT SHOWN, INSTALL WITHIN ADJACENT GREEN AREA NOT IN A HIGHLY VISIBLE AREA.
- NOTE:
1. DRIPLINE TUBING TO BE ROUTED IN THE PLANT MATERIAL BED WITH AT MAXIMUM LATERAL SPACING OF 16 INCHES.
 2. DRIPLINE TUBING TO BE INSTALLED IN A GRID PATTERN. DRIPLINE TUBING SHALL NOT BE INSTALLED IN A LONG CONTINUOUS RUN.
 3. CONTRACTOR TO REFER TO IRRIGATION PLAN FOR LOCATION OF CONTROL VALVES THAT UTILIZE MULTIPLE DRIPLINE SUPPLY CONNECTIONS (IF SHOWN).

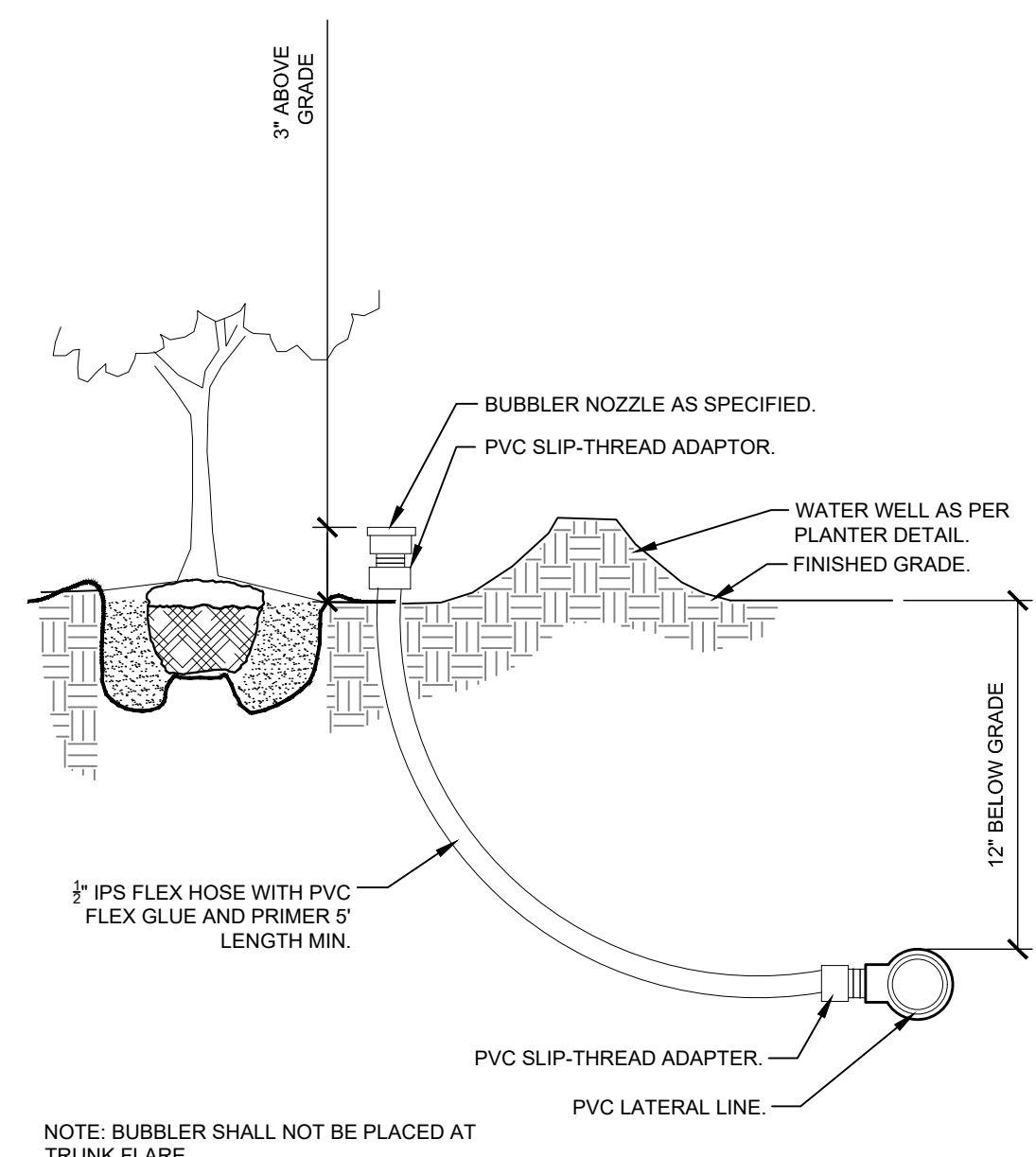
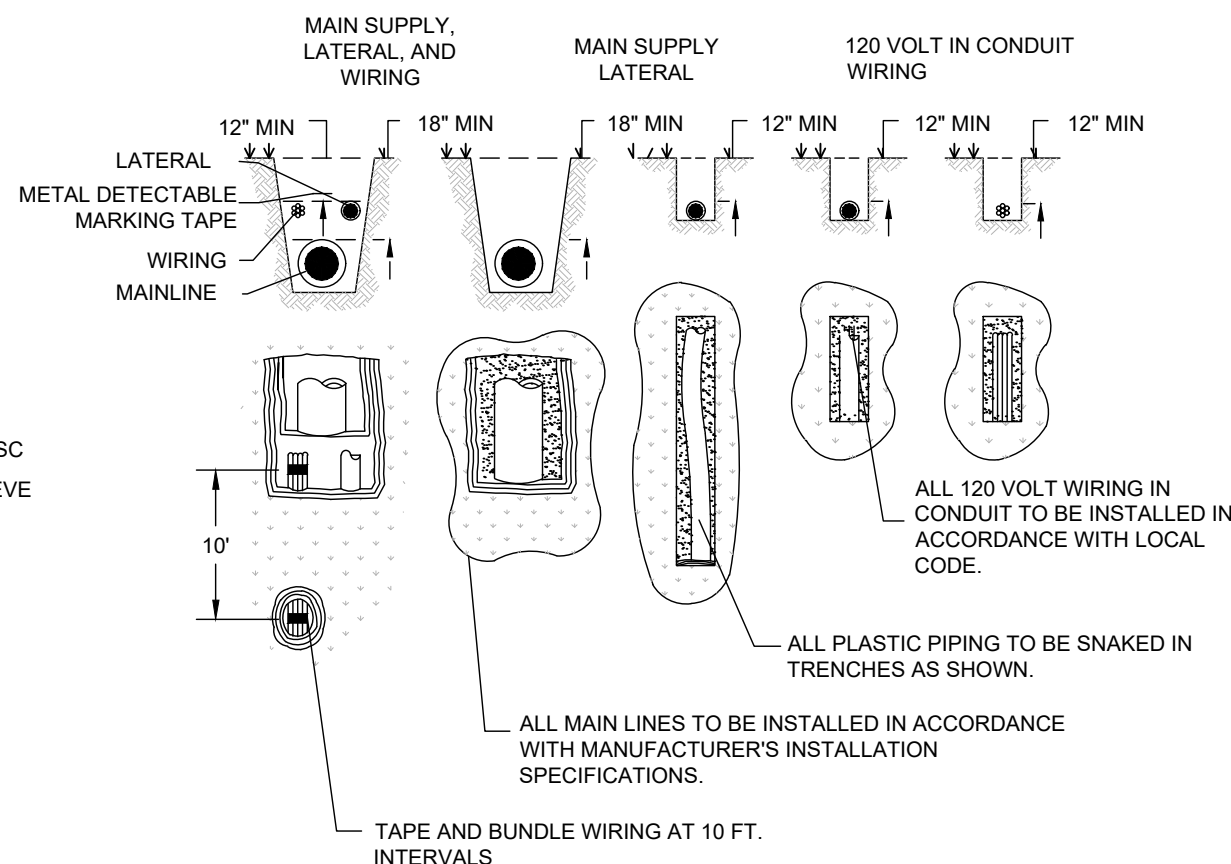
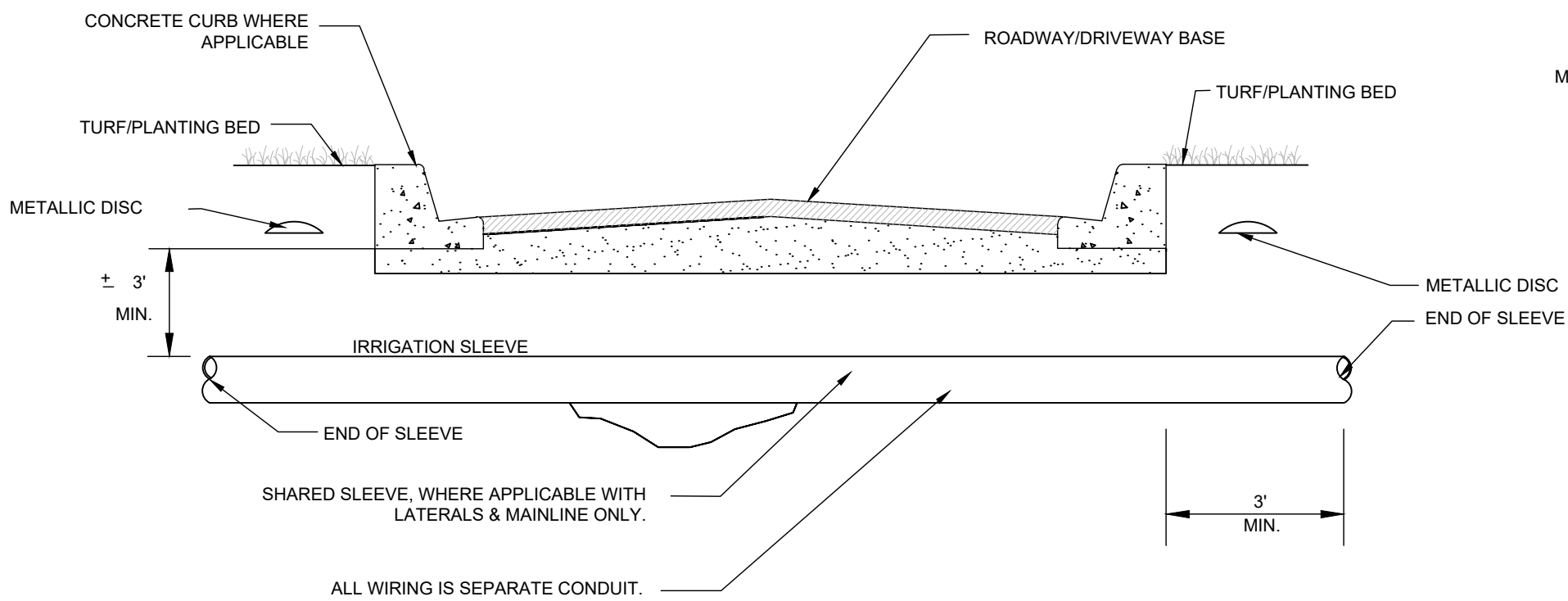

NOTE: BUBBLER SHALL NOT BE PLACED AT TRUNK FLARE.

DRC COMMENTS	10/07/25 GSW	BY
1.		

Kimley»Horn

© 2024 KIMLEY-HORN AND ASSOCIATES, INC.
200 S. ORANGE AVENUE, SUITE 600, ORLANDO, FL 32801
PHONE: 407-898-1511
WWW.KIMLEY-HORN.COM REGISTRY No. 35106

KHA PROJECT 149658036

DATE 09/15/2025

SCALE AS SHOWN

DESIGNED BY JTD

DRAWN BY JTD

CHECKED BY GSW

IRRIGATION DETAILS

HILLSIDE GROVES

FLORIDA

HOWEY-IN-THE-HILLS

SHEET NUMBER
L2.50

Plotted By:Rittenhouse, Charlie - Sheet Set:HILLSIDE GROVES COMMON - Layout:L2.51 - October 07, 2025 - 04:07:28pm - K:\ORL\LA\149658036 - Hillside Groves\CAD\CONST\PlanSheets\L2.00 AMENITY_ IRRIGATION_ PLAN.dwg
This document, together with the concepts and designs presented herein, as an instrument of service, is intended only for the specific purpose and client for which it was prepared. Reuse of and improper reliance on this document without written authorization and adaptation by Kimley-Horn and Associates, Inc. shall be without liability to Kimley-Horn and Associates, Inc.

BI-LINGUAL LAWNBOSS™
RECLAIMED WATER WARNING SIGN
AND STAKE (BY RECYCLE
REMINDERS - PART# K-9493, COLOR
PURPLE) TO BE UTILIZED WHERE
INDICATED ON PLANS. CONTRACTOR
TO INSTALL PER MANUFACTURER'S
SPECIFICATIONS.
WWW.RECYCLEREMINDERS.COM



1 RECLAIMED WATER WARNING SIGN
L2.51 1" = 1"

IRRIGATION SYSTEM NOTES:

- THE IRRIGATION MAINLINE LAYOUT IS DIAGRAMMATIC. ANY CHANGES MADE IN THE IRRIGATION MAINLINE DUE TO FIELD CONDITIONS OR CONTRACTOR'S SUBMITTED DESIGN SHALL BE IN ACCORDANCE WITH THESE STANDARDS.
- SET SPRAY HEADS 6" AND ROTORS 12" IN FROM BACK OF CURB OR 24" IF PAVEMENT HAS NO CURB.
- IRRIGATION CONTRACTOR IS RESPONSIBLE FOR PERFORMING ALL NECESSARY MODIFICATIONS REQUIRED TO MEET THE SCHEMATIC INTENT OF THESE PLANS PRIOR TO SUBMITTING PROPOSAL. THESE PLANS OUTLINE THE OVERALL LAYOUT THE SYSTEM AND IT SHALL BE THE RESPONSIBILITY OF THE CONTRACTOR TO ZONE THE SYSTEM ACCORDINGLY BASED ON FLOW AND PRESSURE AVAILABLE. CONTRACTOR SHALL BE RESPONSIBLE FOR VERIFYING THE FOLLOWING BUT NOT LIMITED TO AVAILABLE FLOW, AVAILABLE PRESSURE, CONNECTION ASSEMBLY, CAPACITY OF THE SYSTEM.
- CONTRACTOR TO PROVIDE NEW AUTOMATIC CONTROLLER FOR PROPOSED SYSTEM (NO BATTERY OPERATED CONTROLLERS ALLOWED). COORDINATE LOCATION WITH OWNER.
- CONTRACTOR SHALL BE RESPONSIBLE FOR PROVIDING AUTOMATIC RAIN SENSOR. COORDINATE LOCATION W/ OWNER.
- IRRIGATION SHALL NOT BE COMBINED ON A SINGLE ZONE AND SHALL BE ZONED ACCORDING TO IRRIGATION TYPE, PRECIPITATION RATE, AND THE SYSTEM'S AVAILABLE WATER / PRESSURE. CONTRACTOR TO SUBMIT SHOP DRAWINGS TO OWNER FOR REVIEW PRIOR TO INSTALLATION.
- VERIFY LOCATIONS OF ALL UNDERGROUND UTILITIES PRIOR TO INSTALLATION OF IRRIGATION SYSTEM. ALL UTILITIES AND STRUCTURES MAY NOT BE SHOWN ON THESE PLANS-CONTRACTOR SHALL FIELD VERIFY.
- CONTRACTOR TO FIELD VERIFY ALL POINT OF CONNECTION SOURCE INFORMATION INCLUDING PSI AND GPM PRIOR TO CONSTRUCTION.
- INSTALLATION OF WORK SHALL BE COORDINATED WITH OTHER CONTRACTORS IN SUCH A MANNER AS TO ALLOW FOR A SPEEDY AND ORDERLY COMPLETION OF ALL WORK ON-SITE.
- CONTRACTOR SHALL COORDINATE WITH THE PLANTING PLAN FOR PLANTER BED AND TREE LOCATIONS TO ENSURE ALL PLANT MATERIAL IS COVERED BY 100% HEAD-TO-HEAD IRRIGATION.
- CONTRACTOR SHALL PROVIDE "AS-BUILT" DRAWINGS OF THE FINAL INSTALLATION TO OWNER AT SUBSTANTIAL COMPLETION BEFORE RECEIVING FINAL PAYMENT.
- PRODUCTS SHALL BE AS SPECIFIED OR APPROVED EQUAL.

PRE-APPROVED MANUFACTURERS:
1. TORO
2. HUNTER
3. RAIRBIRD

- IRRIGATION CONTRACTOR SHALL SECURE ANY AND ALL NECESSARY PERMITS FOR THE WORK PRIOR TO COMMENCEMENT OF HIS OPERATIONS ON-SITE. COPIES OF THE PERMITS SHALL BE SENT TO THE OWNER/GENERAL CONTRACTOR. WORK IN THE R.O.W. SHALL CONFORM TO THE STANDARDS AND SPECIFICATIONS OF LOCAL AND/OR STATE JURISDICTION.
- LOCATE ALL IRRIGATION LINES WITHIN LANDSCAPED AREAS WHENEVER POSSIBLE. ALL LINES UNDER PAVEMENT MUST BE SLEEVED WITHIN SCH. 40 PVC 2x SIZE OF PIPE AND FREE OF STONES/DEBRIS. ALL VALVES SHALL BE LOCATED WITHIN LANDSCAPED AREAS.
- MAINLINE SHALL NOT BE LOCATED WITHOUT PRIOR APPROVAL OF THE OWNER'S REPRESENTATIVE.
- THE IRRIGATION CONTRACTOR SHALL BE DIRECTLY RESPONSIBLE FOR SLEEVING AND DIRECTIONAL BORES.
- ALL SLEEVES UTILIZED BY THE IRRIGATION CONTRACTOR WHETHER INSTALLED BY HIM OR NOT, SHALL BE LOCATED ON THE "AS-BUILT" DRAWINGS. THE DEPTH BELOW FINISH GRADE, TO THE NEAREST FOOT OF EACH END OF THE SLEEVE SHALL BE NOTED AT EACH SLEEVE LOCATION ON THE "AS-BUILT" DRAWINGS. ALL SLEEVES ON PLAN FOR WALL PENETRATIONS AND UNDER SIDEWALKS SHALL BE SIZED TWO PIPE SIZES GREATER THAN THE PIPE IT CARRIES.
- ALL PRESSURIZED MAINLINES AND LATERALS UNDER PAVEMENT SHALL BE WITHIN SCH. 40 PVC SLEEVES. WHERE ELECTRIC OR HYDRAULIC VALVE CONTROL LINES PASS THROUGH A SLEEVE WITH OTHER MAIN OR LATERAL LINES THEY SHALL BE CONTAINED WITHIN A SEPARATE, SMALLER CONDUIT.
- NUMBER THE TOP OF ALL VALVE BOX LIDS WITH MINIMUM 1" HEIGHT BLACK LETTERS TO CORRESPOND TO AUTOMATIC AND GATE VALVE DESIGNATIONS. ALL HOSE BIBB VALVE BOXES SHALL BE LABELED IN A SIMILAR MANNER WITH THE DESIGNATION "HB". LETTER OUTSIDE OF TIME CLOCK CABINETS TO CORRESPOND WITH IRRIGATION CLOCK PROGRAM DESIGNATION.
- THE IRRIGATION CONTRACTOR SHALL INSTALL A COLOR CODED METAL DETECTABLE MARKING TAPE WHICH CLEARLY NOTES: "CAUTION: IRRIGATION LINE BURIED BELOW." THE TAPE SHALL BE INSTALLED THE FULL LENGTH OF THE IRRIGATION MAINLINE.
- ELECTRIC SERVICE TO THE CONTROLLER SHALL BE PROVIDED BY THE GENERAL CONTRACTOR.
- ALL 24 VAC WIRING FROM DECODER TO VALVE SHALL BE OF DIRECT BURIAL COPPER WIRE. MAXIMUM LENGTH OF WIRE FROM DECODER TO VALVE SHALL NOT EXCEED 400 FEET. AS FOLLOWS:
CONTROL WIRES - #14
COMMON WIRES - #14
- ALL VALVES, SPLICES WITHIN CONTROL LINES, AND QUICK COUPLERS SHALL BE LOCATED WITHIN NDS VALVE BOXES AS FOLLOWS:
RECTANGULAR 12"x17" HEAVY DUTY BOX. (PURPLE COVER FOR REUSE TO BE PROVIDED WHERE APPROPRIATE)
- ALL IRRIGATION HEADS/DRIP TUBING SHALL BE LOCATED ONE (1) FOOT FROM BACK OF CURB WHEN NEXT TO A ROADWAY. (THIS SHALL NOT INCLUDE PARKING AREAS OR DRIVE AISLES).
- HEADS, LATERALS, EMITTERS, AND VALVES ARE NOT SHOWN, BUT ARE NECESSARY FOR A FULLY FUNCTIONING IRRIGATION SYSTEM.
- LOCATE ALL VALVES IN PLANTING BEDS WITH A MINIMUM OF 3'-0" FROM BACK OF CURB OR EDGE OF PAVEMENT, UNLESS OTHERWISE NOTED. PIPE SIZES ON EITHER SIDE OF SECTION VALVES CONNECTING MAINLINE TO SECTION LATERAL SHALL BE ONE (1) PIPE SIZE LARGER THAN VALVE SIZE. WHERE MAINLINES RUN PARALLEL TO PAVEMENT OR CURBING, THE MAINLINE SHALL BE OFFSET 2'-0" FROM THE EDGE OF PAVEMENT OR CURB.
- IRRIGATION ZONES SHALL BE SEPARATED FOR HIGH AND LOW WATER USE REQUIREMENTS AND OPERATED ON DIFFERENT WATERING CYCLES. BUBBLERS, DRIPLINE, AND SPRAY HEADS SHALL BE SEPARATED ON DIFFERENT VALVES. AT NO TIME SHALL MULTIPLE IRRIGATION HEAD TYPES BE LOCATED ON THE SAME VALVE.
- ALL DRIP ZONES SHALL BE INSTALLED WITH A FLUSH VALVE AND AIR RELIEF VALVE. IN THE EVENT THAT A DRIP ZONE HAS MORE THAN ONE HIGH OR LOW POINT, MORE THAN ONE AIR RELIEF VALVE OR FLUSH VALVE WILL BE REQUIRED FOR THAT ZONE. DRIPLINE SHALL PROVIDE 0.9 GPH EMITTERS, 12" O.C. WITH 12" LINE SPACING AT A MINIMUM.
- ALL WIRING FOR CONNECTION OF THE VALVES TO THE CONTROLLER SHALL FOLLOW MANUFACTURERS SPECIFICATIONS. IF REQUIRED, ALL WIRING FOR A TWO WIRE PATH SHALL BE WITH RED/BLUE TWISTED PAIR 14 AWG. ELECTRIC CONTROL LINES FROM THE DECODER TO THE SOLENOID VALVES SHALL BE TWISTED PAIR 18 AWG. ALL DECODERS SHALL BE GROUNDED EVERY 1,000 L.F. OR EVERY 10 DEVICES. ALL WIRE SHALL BE FURNISHED IN MINIMUM 2,500' REELS AND SPLICING SHALL BE MINIMIZED. BURY SPLICE KIT. ALL 24 VOLT WIRING SHALL BE DONE IN ACCORDANCE WITH EXISTING CODES. SPLICING SHALL BE IN VALVE BOXES OR CONTROLLERS ONLY. IRRIGATION SYSTEM CONTROL SHALL BE TWO WIRE PATH. CONTRACTOR SHALL FOLLOW ALL MANUFACTURER'S REQUIREMENTS FOR THIS INSTALLATION. TWO WIRE SYSTEM SHALL HAVE 2-WAY COMMUNICATIONS FIELD PROGRAMMABILITY, STATION SPECIFICATIONS AND INTEGRATED SURGE PROTECTION.
- ALL CONTROL WIRE SHALL BE INSTALLED IN A 1 1/2" ELECTRICAL CONDUIT.
- SMALLEST DIAMETER LATERAL PIPE SHALL BE 3/4".
- IRRIGATION SYSTEM SHALL BE CAPABLE OF SUPPLYING AN AVERAGE OF 1.05" OF WATER PER WEEK WITHIN WATERING RESTRICTIONS AS APPLICABLE.
- IRRIGATION SYSTEM SHALL NOT BE INSTALLED THROUGH EXISTING, OR PRESERVED PLANT COMMUNITIES. DO NOT TRENCH THROUGH EXISTING ROOT SYSTEMS OF ANY VEGETATION INTENDED TO BE PRESERVED.
- CONTRACTOR TO MINIMIZE IRRIGATION OVERTHROW TO IMPERVIOUS AND NATURAL AREAS THROUGH FIELD ADJUSTMENTS TO INDIVIDUAL HEADS.
- ALL AREAS DISTURBED DURING CONSTRUCTION SHALL BE RESTORED BY THE CONTRACTOR TO THE CONDITION DENOTED ON THE LANDSCAPE PLAN.
- IRRIGATION PIPING INSTALLED UNDER ROADS AND SIDEWALKS SHALL BE IN SCHEDULE 40 PVC SLEEVING AT 2X THE PIPE SIZE. ALL SLEEVING SHALL BE FREE OF STONES AND DEBRIS.
- IRRIGATION SOURCE TO BE EITHER WELL, POTABLE, OR NON-POTABLE WATER. IRRIGATION CONTRACTOR TO VERIFY SOURCE PRIOR TO DESIGN.
- POINT OF CONNECTION TO BE DETERMINED BY OWNER. IRRIGATION SYSTEM CONNECTIONS TO THE LOCAL JURISDICTION SERVICE SHALL COMPLY WITH ALL APPLICABLE CODES.
- IRRIGATION CONNECTION MAY REQUIRE BACKFLOW PREVENTION. VERIFY WITH LOCAL JURISDICTION.
- IRRIGATION SYSTEM SHALL COMPLY WITH THE LOCAL JURISDICTION LAND DEVELOPMENT CODE.

2 TYPICAL SCHEMATIC IRRIGATION NOTES
L2.51

KHA PROJECT 149658036		DATE 09/15/2025		SCALE AS SHOWN		DESIGNED BY JTD		DRAWN BY JTD		CHECKED BY CSW	
<div>IRRIIGATION SPECIFICATIONS</div>											
<div>HILLSIDE GROVES</div>											
FLORIDA											
HOWEY-IN-THE-HILLS											
SHEET NUMBER L2.51											
10/07/25 GSW											
DRC COMMENTS											
1.											
No.											
REVISIONS											
DATE											
BY											

Kimley»Horn

© 2024 KIMLEY-HORN AND ASSOCIATES, INC.
200 S. ORANGE AVENUE, SUITE 600, ORLANDO, FL 32801
PHONE: 407-898-1511
WWW.KIMLEY-HORN.COM REGISTRY No. 35106

Digitally signed by Gregory S Witherspoon, DN: cn=Gregory S Witherspoon, o=KIMLEY-HORN AND ASSOCIATES INC, ou=KIMLEY-HORN AND ASSOCIATES INC, email=gsw@kimley-horn.com, c=US
Date: 2025.10.07 15:23:11-0400

10/7/2025

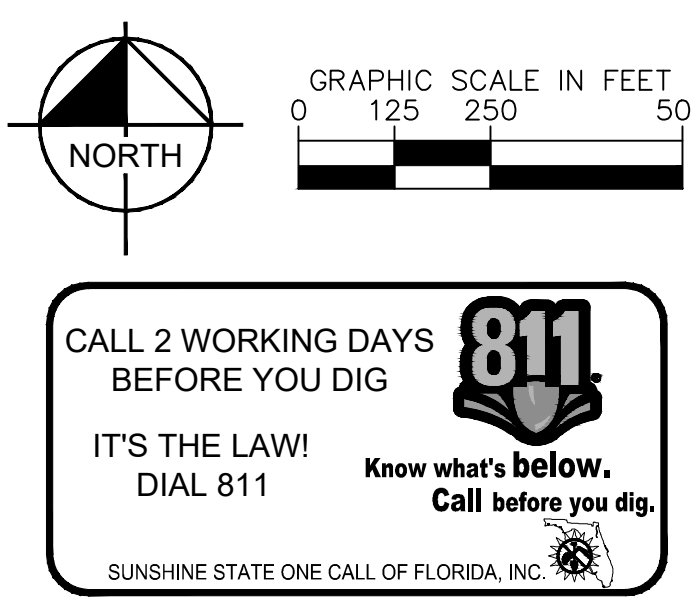

ily sign: 21 Gregory S Witherspoon
 N: CNE Gregory S Witherspoon, 44
 =A01420000001860379892008
 Y-HORROR AND ASSOCIATES INC
 Date: 2023-10-07 15:23:12-04'00'

WWW.KIMLEY-HORN.COM REGISTRY No. 35106

--

FLORIDA

HOWEY-IN-THE-HILLS

SHEET NUMBER
L3.00

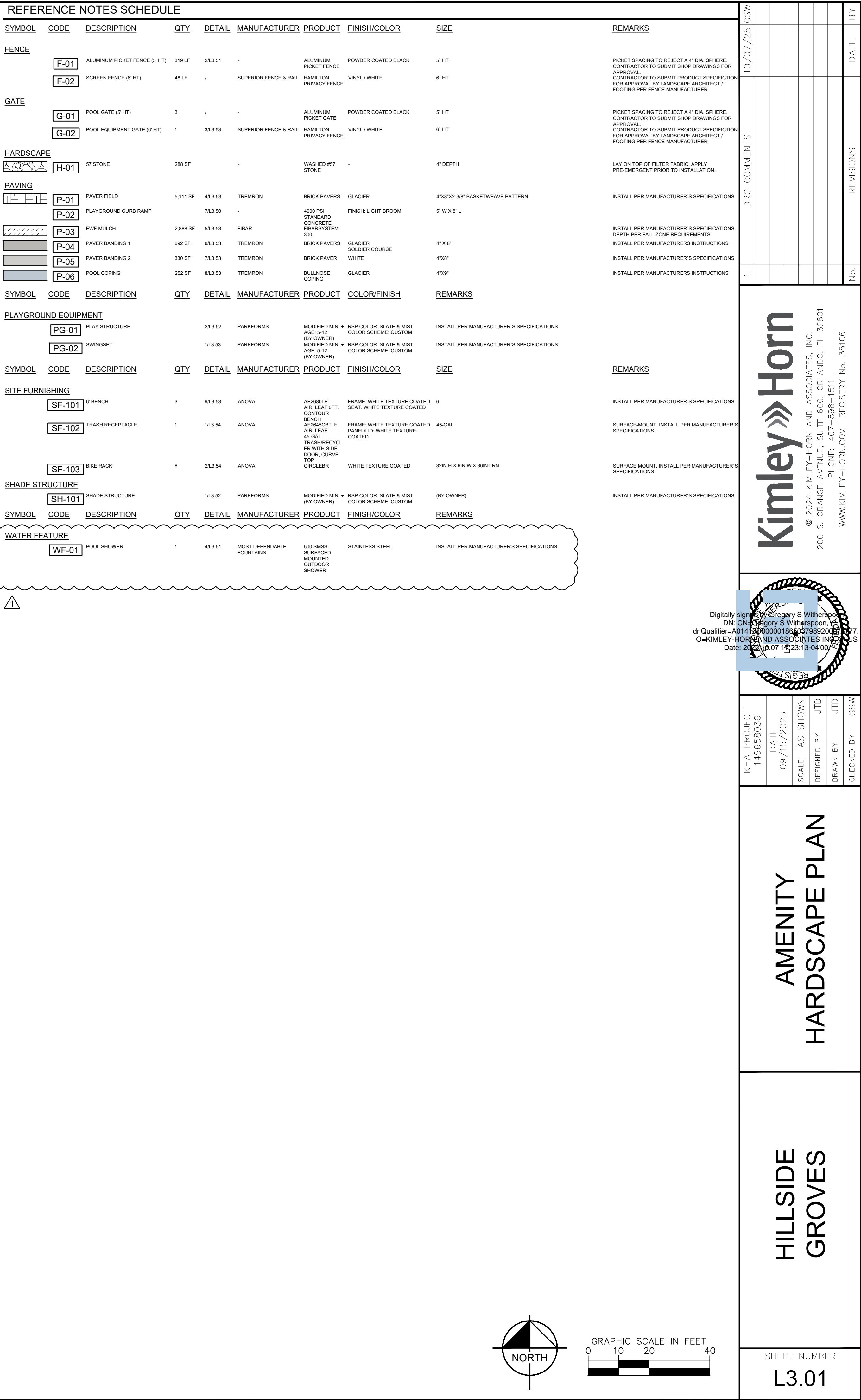

10/7/2025

$$1'' = 1'-0''$$
$$1^{\circ} = 1^{\circ} - 0''$$

24 Gregory S Witherspoon
Gregory S Witherspoon,
00000001865037989200
D AND ASSOCIATES INC
22.10.07 15:23:16-04'00'

© 2024 KIMLEY-HORN AND ASSOCIATES, INC.
S. ORANGE AVENUE, SUITE 600, ORLANDO, FL
PHONE: 407-898-1511
WWW.KIMLEY-HORN.COM REGISTRY No. 35108

[illegible]

149658036	DATE
09/15/2025	
SCALE	AS SHOWN
DESIGNED BY	JTC
DRAWN BY	JTC
CHECKED BY	GSW

AMENITY HARDSCAPE PLAN

HILLSIDE GROVES

SHEET NUMBER
L3.52

10/7/2025

1 SWINGSET
1" = 1'-0"

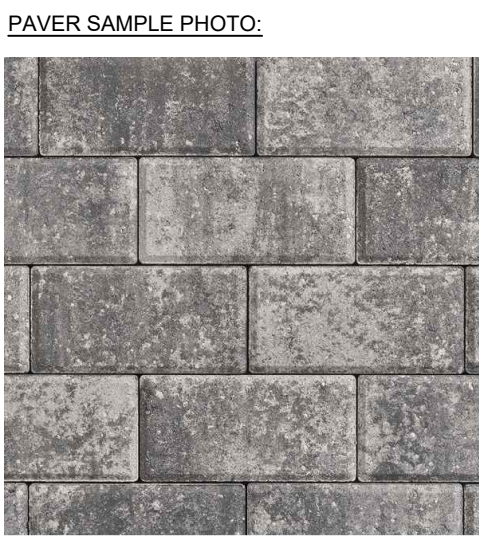

PRODUCT INFORMATION:

MANUFACTURER: TREMRON
PRODUCT: 4X8 BRICK PAVER
THICKNESS: 2 3/8" - 60MM
PAVER COLOR: GLACIER
PATTERN: SOLDIER COURSE

HTTPS://WWW.TREMRON.COM/PAVERS/4X8-BRICK

- NOTES:
- INSTALLATION TO BE COMPLETED IN ACCORDANCE WITH MANUFACTURER'S SPECIFICATIONS.
 - CONTRACTOR IS REQUIRED TO SUBMIT PRODUCT DATA FOR REVIEW AND APPROVAL PRIOR TO ORDERING.
 - CONTRACTOR TO FIELD VERIFY QUANTITY PRIOR TO PROCUREMENT.



PRODUCT INFORMATION:

MANUFACTURER: TREMRON
PRODUCT: 4X8 BRICK PAVER
THICKNESS: 2 3/8" - 60MM
PAVER COLOR: WHITE
PATTERN: SOLDIER COURSE

HTTPS://WWW.TREMRON.COM/PAVERS/4X8-BRICK

- NOTES:
- INSTALLATION TO BE COMPLETED IN ACCORDANCE WITH MANUFACTURER'S SPECIFICATIONS.
 - CONTRACTOR IS REQUIRED TO SUBMIT PRODUCT DATA FOR REVIEW AND APPROVAL PRIOR TO ORDERING.
 - CONTRACTOR TO FIELD VERIFY QUANTITY PRIOR TO PROCUREMENT.

7 PAVER BANDING 2
N.T.S.



PRODUCT INFORMATION:

MANUFACTURER: TREMRON
PRODUCT: 4X8 BRICK PAVER
THICKNESS: 2 3/8" - 60MM
PAVER COLOR: GLACIER
PATTERN: BASKETWEAVE PATTERN

HTTPS://WWW.TREMRON.COM/PAVERS/4X8-BRICK

- NOTES:
- INSTALLATION TO BE COMPLETED IN ACCORDANCE WITH MANUFACTURER'S SPECIFICATIONS.
 - CONTRACTOR IS REQUIRED TO SUBMIT PRODUCT DATA FOR REVIEW AND APPROVAL PRIOR TO ORDERING.
 - CONTRACTOR TO FIELD VERIFY QUANTITY PRIOR TO PROCUREMENT.

4 PAVER FIELD
N.T.S.



PRODUCT INFORMATION:

MANUFACTURER: TREMRON
PRODUCT: 4X8 REGULAR BULLNOSE COPING
THICKNESS: 2 3/8" - 60MM
PAVER COLOR: GLACIER
PATTERN: BULLNOSE COPING

HTTPS://WWW.TREMRON.COM/PAVERS/BULLNOSE-COPING

- NOTES:
- INSTALLATION TO BE COMPLETED IN ACCORDANCE WITH MANUFACTURER'S SPECIFICATIONS.
 - CONTRACTOR IS REQUIRED TO SUBMIT PRODUCT DATA FOR REVIEW AND APPROVAL PRIOR TO ORDERING.
 - CONTRACTOR TO FIELD VERIFY QUANTITY PRIOR TO PROCUREMENT.

8 POOL COPING
N.T.S.



PRODUCT INFORMATION:

MANUFACTURER: SUPERIOR FENCE & RAIL
PRODUCT: HAMILTON PRIVACY GATE
MATERIAL: VINYL
SIZE: 6' HEIGHT
COLOR: WHITE

ORLANDO CONTACT: ORLANDO FENCE INSTALLATION & FENCE COMPANY
(407) 307-3555

HTTPS://WWW.SUPERIORFENCEANDRAIL.COM/FENCE-TYPES/VINYL-FENCE/VINYL-FENCE-GALLERY/7TX_PORTFOLIO_CATEGORY=RANCH-RAIL

- NOTES:
- INSTALLATION TO BE COMPLETED IN ACCORDANCE WITH MANUFACTURER'S SPECIFICATIONS.
 - CONTRACTOR IS REQUIRED TO SUBMIT PRODUCT DATA AND SHOP DRAWINGS FOR ALL FENCE COMPONENTS FOR REVIEW AND APPROVAL PRIOR TO ORDERING.

3 6' VINYL POOL GATE
N.T.S.



PRODUCT INFORMATION:

MANUFACTURER: FIBAR
PRODUCT: FIBARSYSTEM 200
DEPTH: 12" MINIMUM
COLOR: STANDARD

HTTPS://WWW.FIBAR.COM/FIBAR-SYSTEM-200

- NOTES:
- INSTALLATION TO BE COMPLETED IN ACCORDANCE WITH MANUFACTURER'S SPECIFICATIONS.
 - CONTRACTOR TO COORDINATE WITH FIBAR FOR PROPER MULCH DEPTH BASED ON FALL HEIGHT OF FINAL PLAYGROUND EQUIPMENT SELECTED.
 - CONTRACTOR TO PROVIDE PROPER DRAINAGE.

5 EWF MULCH
N.T.S.

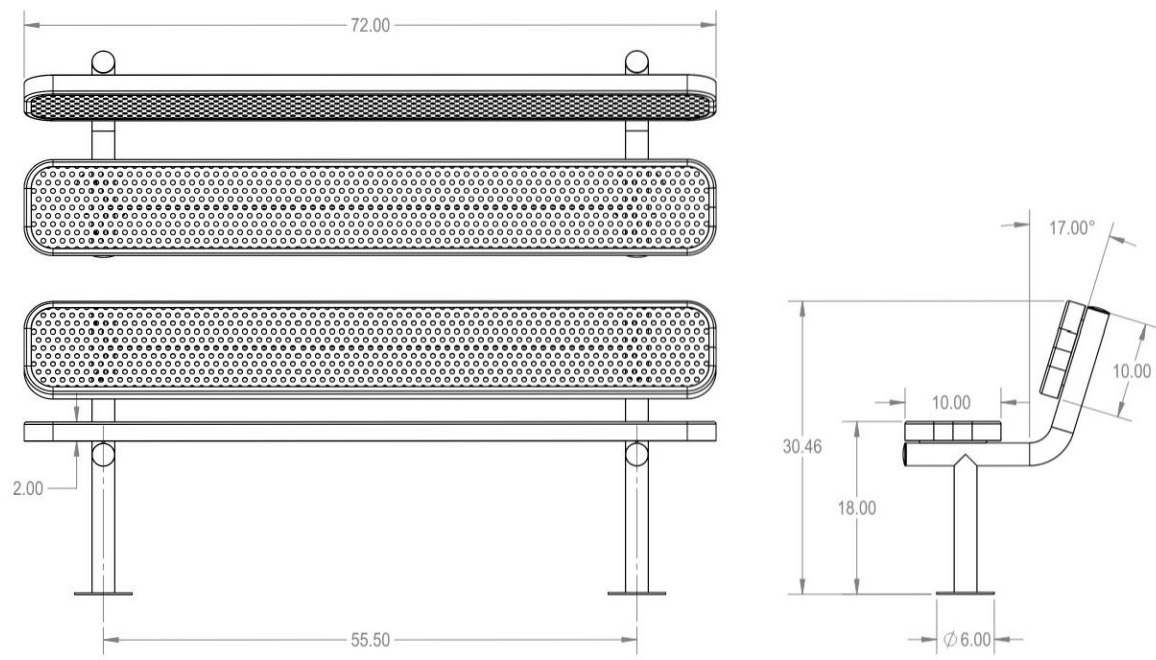

PRODUCT INFORMATION:

MANUFACTURER: MYTCOAT
PRODUCT: 6FT RECTANGULAR BENCH WITH BACK SURFACE MNT - PERFORATED METAL
DIMENSIONS: 72"L X 30.5"H
COLOR: BLACK
MOUNTING: SURFACE MOUNT

HTTPS://MYTCOAT.COM/STANDARD-BENCHES-WITH-BACK/

- NOTES:
- INSTALLATION TO BE COMPLETED IN ACCORDANCE WITH MANUFACTURER'S SPECIFICATIONS.

9 6' BENCH
N.T.S.

1.	DRC COMMENTS	10/07/25 GSW	BY
No.	REVISIONS	DATE	BY

Kimley»Horn

© 2024 KIMLEY-HORN AND ASSOCIATES, INC.
200 S. ORANGE AVENUE, SUITE 600, ORLANDO, FL 32801
PHONE: 407-898-1511
WWW.KIMLEY-HORN.COM REGISTRY No. 35106

Digitally signed by Gregory S Witherspoon
DN: cn=Gregory S Witherspoon, y=Gregory S Witherspoon, o=KIMLEY-HORN AND ASSOCIATES INC, ou=KIMLEY-HORN AND ASSOCIATES INC, email=gregory@kimley-horn.com, c=US
Date: 2025.10.07 15:23:17 -0400

10/7/2025

KHA PROJECT 149658036	DATE 09/15/2025	SCALE AS SHOWN
DESIGNED BY JTD	DRAWN BY JTD	CHECKED BY CSW

AMENITY
HARDSCAPE PLAN

HILLSIDE
GROVES

SHEET NUMBER
L3.53

