

BOUNDARY SURVEY

LEGAL DESCRIPTION:

LOT 6, 6A, BLOCK B-4, EMERY HEIGHTS, ACCORDING TO THE PLAT THEREOF, AS RECORDED IN PLAT BOOK 12, PAGE 94, OF THE PUBLIC RECORDS OF LAKE COUNTY, FLORIDA.

FLOOD INFORMATION:

BY PERFORMING A SEARCH WITH THE LOCAL GOVERNING MUNICIPALITY OR WWW.FEMA.GOV, THE PROPERTY APPEARS TO BE LOCATED IN ZONE X. THIS PROPERTY WAS FOUND IN TOWN OF HOWEY IN THE HILLS, COMMUNITY NUMBER 120585, DATED 12/18/2012.

CERTIFIED TO:

FIDELITY NATIONAL TITLE OF FLORIDA, INC.



211 EAST LAUREL AVE , HOWEY IN THE HILLS , FLORIDA 34737

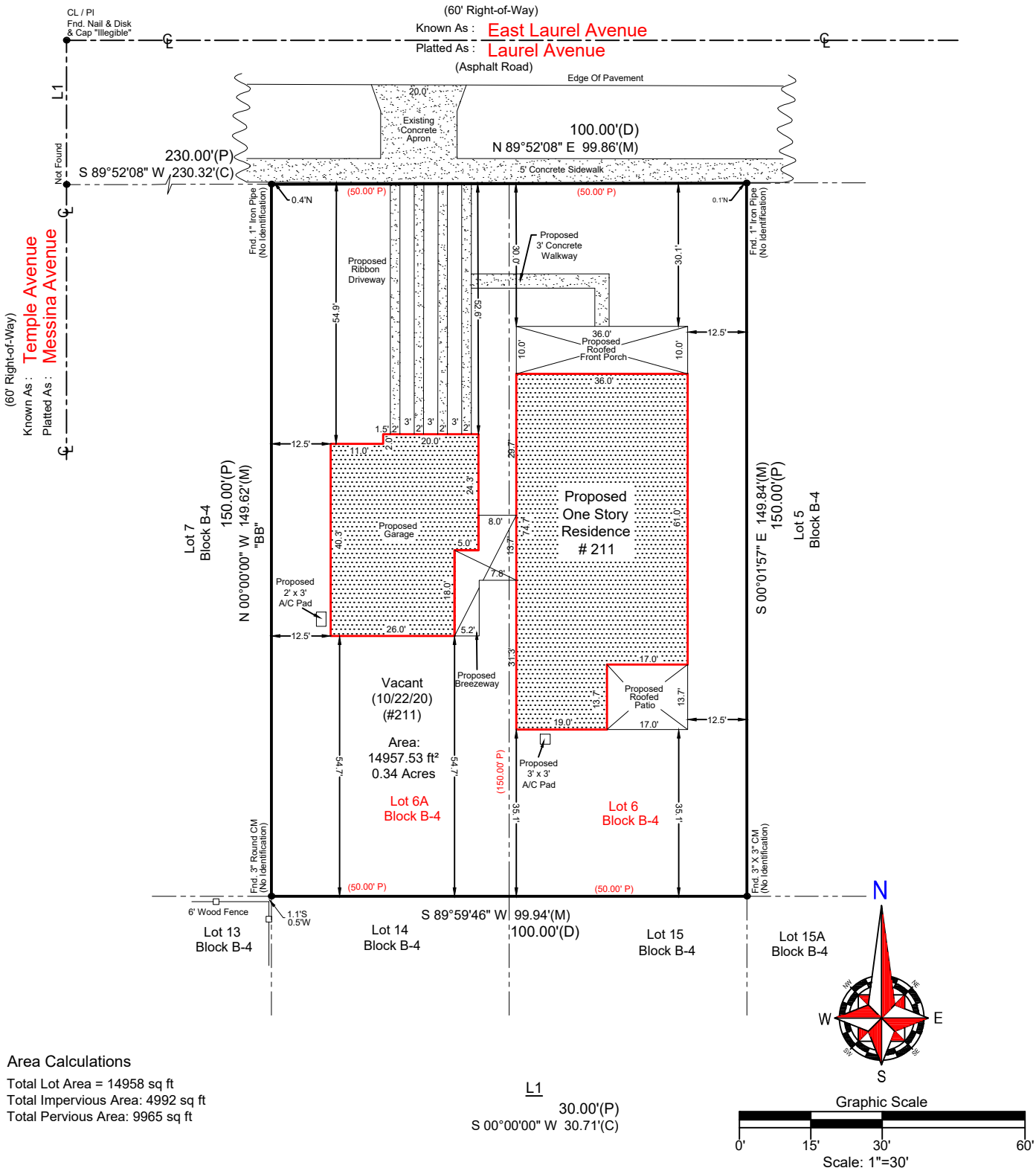

Area Calculations

Total Lot Area = 14958 sq ft  
Total Impervious Area: 4992 sq ft  
Total Pervious Area: 9965 sq ft

L1  
S 00°00'00" W 30.00'(P)  
S 00°00'00" W 30.71'(C)

Graphic Scale

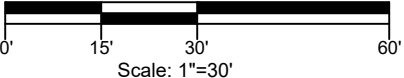

Field Date: 5/9/2023 Date Completed: 05/09/23  
Drawn By: J.P. File Number: S-80133 PP

-NOTES-

>Survey is Based upon the Legal Description Supplied by Client.  
>Abutting Properties Deeds have NOT been Researched for Gaps, Overlaps and/or Hiatus.  
>Subject to any Easements and/or Restrictions of Record.  
>Bearing basis shown hereon, is Assumed and Based upon the Line Denoted with a "BB".  
>Building Ties are NOT to be used to reconstruct Property Lines.  
>Septic Tanks and/or Drainfield locations are approximate and MUST be verified by appropriate Utility Location Companies.  
>Use of This Survey for Purposes other than Intended, Without Written Verification, Will be at the User's Sole Risk and Without Liability to the Surveyor. Nothing Hereon shall be Construed to give ANY Rights or Benefits to Anyone Other than those Certified.

-POINTS OF INTEREST-

NONE VISIBLE

I hereby Certify that this Boundary Survey of the above Described Property is True and Correct to the Best of my Knowledge and Belief as recently Surveyed under my Direction on the Date Shown, Based on Information furnished to Me as Noted and Conforms to the Standards of Practice for Land Surveying in the State of Florida in accordance with Chapter 6J-17.052 Florida Administrative Codes, Pursuant to Section 472.027 Florida Statutes.

Patrick K. Ireland, P.S.M. 6637, LB 7623  
This Survey is intended ONLY for the use of Said Certified Parties.  
This Survey NOT VALID UNLESS Signed and Embossed with Surveyor's Seal.  
Ireland & Associates Surveying, Inc.  
800 Currency Circle | Suite 1020  
Lake Mary, Florida 32746  
www.irelandsurveying.com  
Office-407.678.3366 Fax-407.320.8165