

PAGE 1 OF 1

BOUNDARY SURVEY

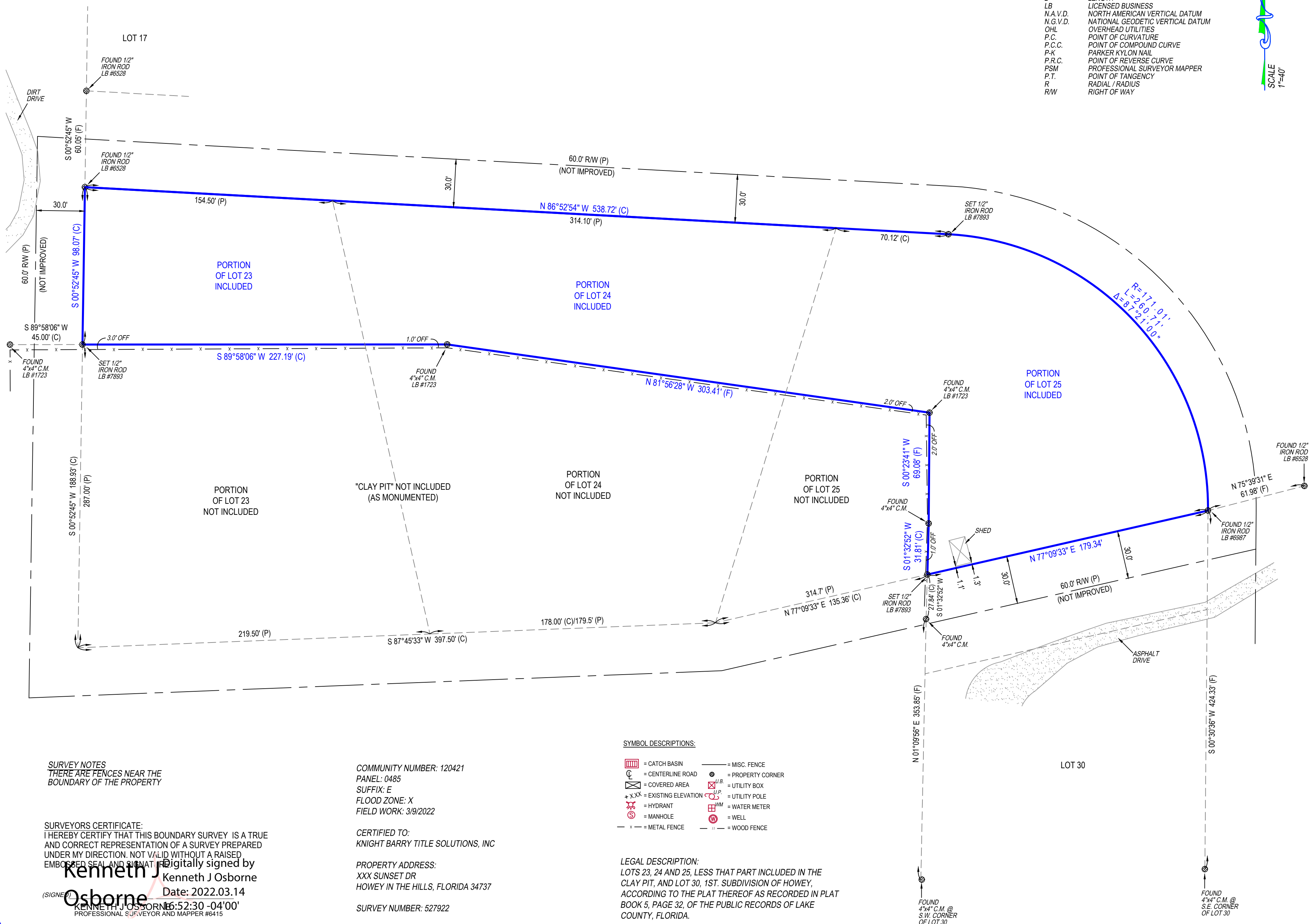

ABBREVIATION DESCRIPTION:

A/C	AIR CONDITIONER
Δ	CENTRAL / DELTA ANGLE
I.D.	IDENTIFICATION
L	LENGTH
LB	LICENSED BUSINESS
N.A.V.D.	NORTH AMERICAN VERTICAL DATUM
N.G.V.D.	NATIONAL GEODETIC VERTICAL DATUM
O.H.L.	OVERHEAD UTILITIES
P.C.	POINT OF CURVATURE
P.C.C.	POINT OF COMPOUND CURVE
P-K	PARKER KYLON NAIL
P.R.C.	POINT OF REVERSE CURVE
PSM	PROFESSIONAL SURVEYOR MAPPER
P.T.	POINT OF TANGENCY
R	RADIAL / RADIUS
R/W	RIGHT OF WAY

SCALE
1"=40'

- GENERAL NOTES:
- 1) LEGAL DESCRIPTION PROVIDED BY OTHERS
 - 2) THE SURVEYOR HAS NOT CONDUCTED A VISUAL INSPECTION OF THE PROPERTY OR OTHER RECORDS FOR EASEMENTS OR OTHER RECORDED ENCUMBRANCES NOT SHOWN ON THE PLAT
 - 3) UNDERGROUND PORTIONS OF FOOTINGS, FOUNDATIONS OR OTHER IMPROVEMENTS WERE NOT LOCATED.
 - 4) WALL TIES ARE TO THE FACE OF THE WALL AND ARE NOT TO BE USED TO RECONSTRUCT BOUNDARY LINES.
 - 5) ONLY VISIBLE ENCROACHMENTS LOCATED.
- DIMENSIONS SHOWN ARE PLAT AND MEASURED UNLESS OTHERWISE SHOWN.
6) FENCE OWNERSHIP NOT DETERMINED.
7) ELEVATIONS IF SHOWN ARE BASED UPON N.G.V.D. UNLESS OTHERWISE NOTED.
8) IN SOME INSTANCES, GRAPHIC REPRESENTATIONS HAVE BEEN EXAGGERATED TO MORE CLEARLY ILLUSTRATE RELATIONSHIPS BETWEEN PHYSICAL IMPROVEMENTS AND/OR LOT LINES. IN ALL CASES, DIMENSIONS SHALL CONTROL THE LOCATION OF IMPROVEMENTS OVER SCALED POSITIONS.

SERVING FLORIDA
6250 N. MILITARY TRAIL, SUITE 102
WEST PALM BEACH, FL 33407
PHONE (561) 640-4800
STATEWIDE PHONE (800) 226-4807
STATEWIDE FACSIMILE (800) 741-0576
WEBSITE: <http://targetsurveying.net>



SURVEY NOTES
THERE ARE FENCES NEAR THE
BOUNDARY OF THE PROPERTY

SURVEYORS CERTIFICATE:
I HEREBY CERTIFY THAT THIS BOUNDARY SURVEY IS A TRUE
AND CORRECT REPRESENTATION OF A SURVEY PREPARED
UNDER MY DIRECTION. NOT VALID WITHOUT A RAISED
EMBOSSED SEAL AND SIGNATURE.
Kenneth J Osborne
Date: 2022.03.14
KENNETH J. OSBORNE 16:52:30 -04'00'
PROFESSIONAL SURVEYOR AND MAPPER #6415

COMMUNITY NUMBER: 120421
PANEL: 0485
SUFFIX: E
FLOOD ZONE: X
FIELD WORK: 3/9/2022

CERTIFIED TO:
KNIGHT BARRY TITLE SOLUTIONS, INC

PROPERTY ADDRESS:
XXX SUNSET DR
HOWEY IN THE HILLS, FLORIDA 34737

SURVEY NUMBER: 527922

SYMBOL DESCRIPTIONS:

	= CATCH BASIN		= MISC. FENCE
	= CENTERLINE ROAD		= PROPERTY CORNER
	= COVERED AREA		= UTILITY BOX
	= EXISTING ELEVATION		= UTILITY POLE
	= HYDRANT		= WATER METER
	= MANHOLE		= WELL
	= METAL FENCE		= WOOD FENCE

LEGAL DESCRIPTION:
LOTS 23, 24 AND 25, LESS THAT PART INCLUDED IN THE
CLAY PIT, AND LOT 30, 1ST. SUBDIVISION OF HOWEY,
ACCORDING TO THE PLAT THEREOF AS RECORDED IN PLAT
BOOK 5, PAGE 32, OF THE PUBLIC RECORDS OF LAKE
COUNTY, FLORIDA.