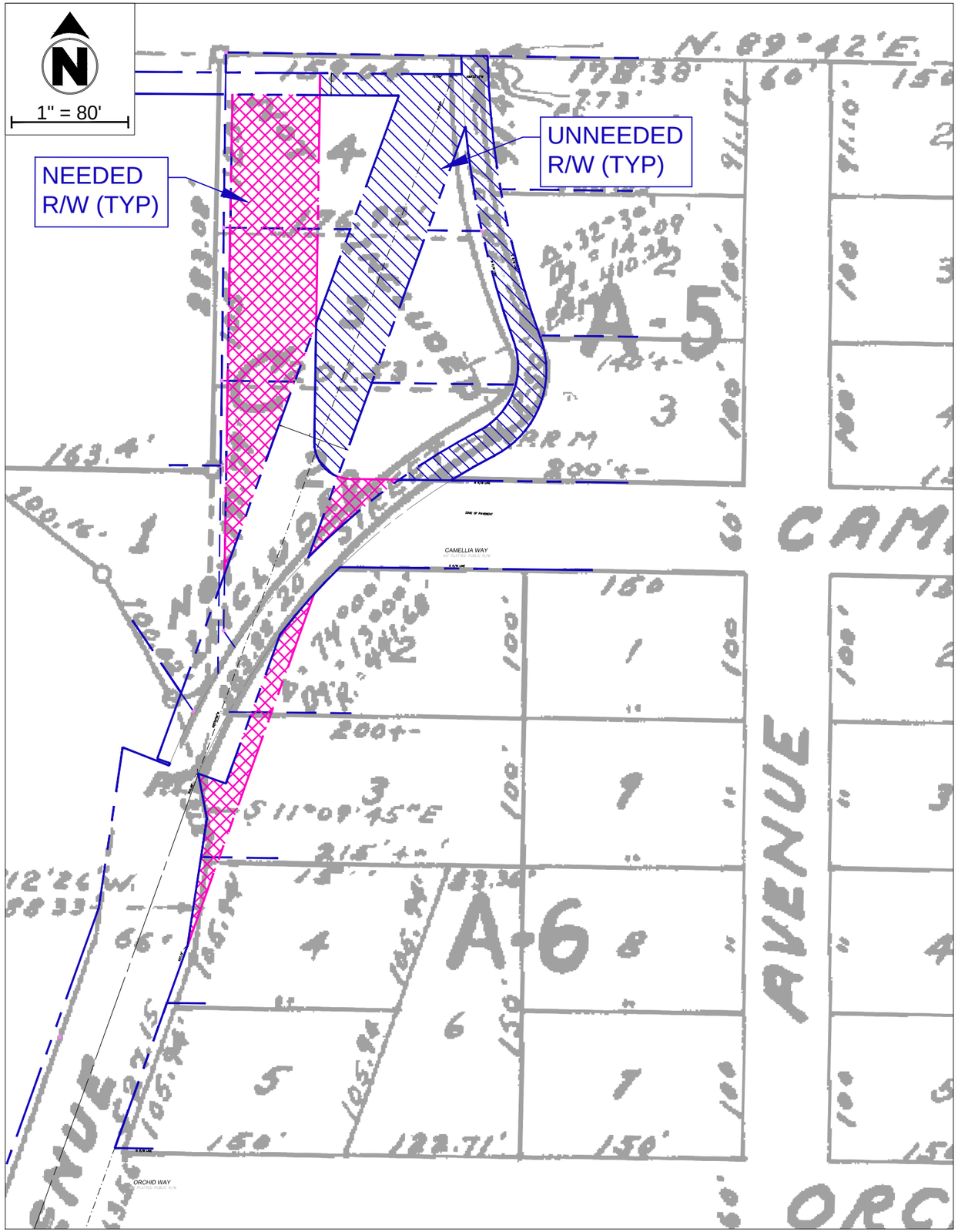
N
1" = 80'
NEEDED
R/W (TYP)
UNNEEDED
R/W (TYP)
N. 89°42'E.
A-5
A-6
CAMELLIA WAY
ORCHID WAY
AVENUE

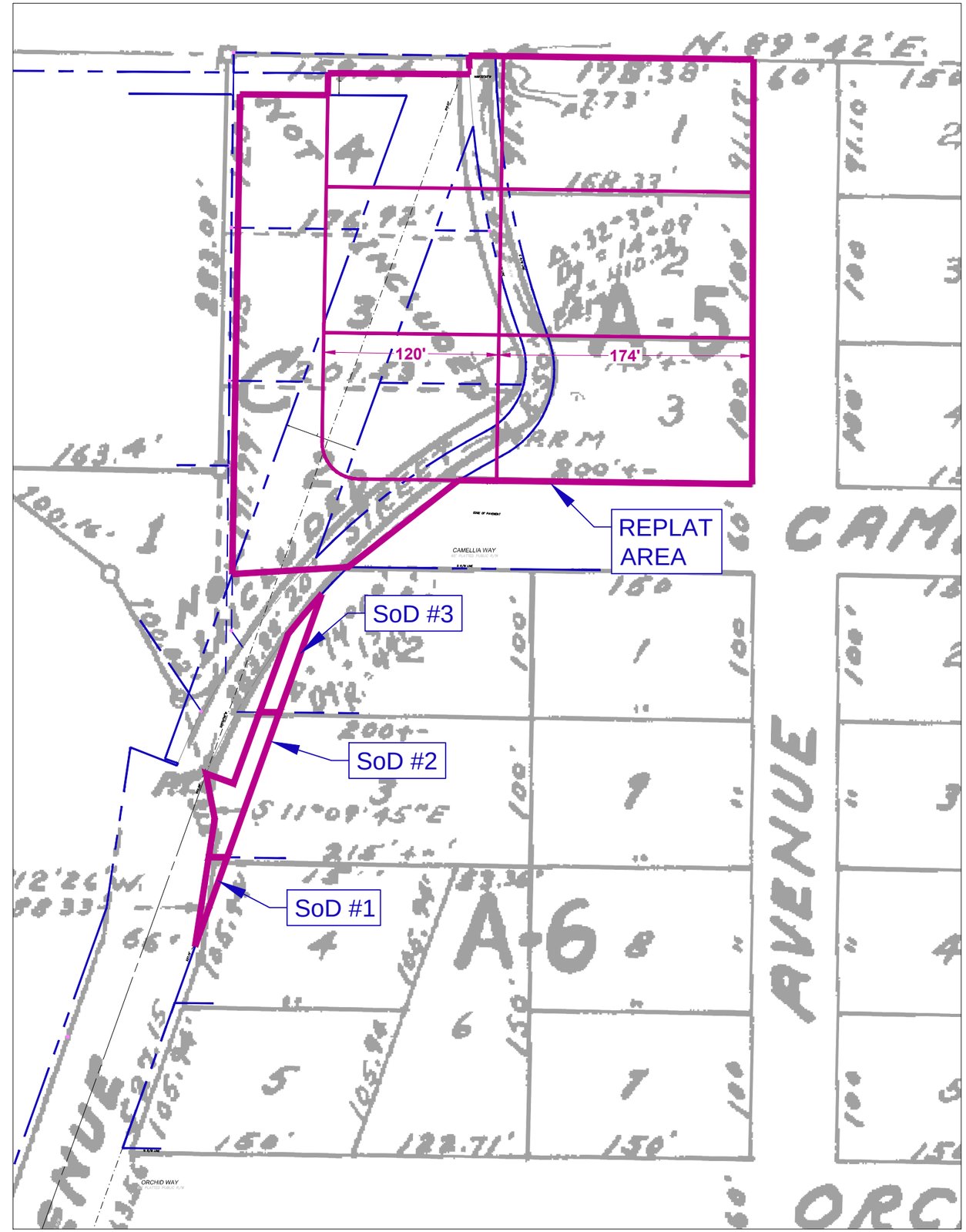
N. 89°42'E.
120'
174'
REPLAT
AREA
SoD #3
SoD #2
SoD #1
A-5
A-6
CAMELLIA WAY
ORCHID WAY
AVENUE