

# RIGHT SIDE ELEVATION

SCALE 1/4" = 1'-0"

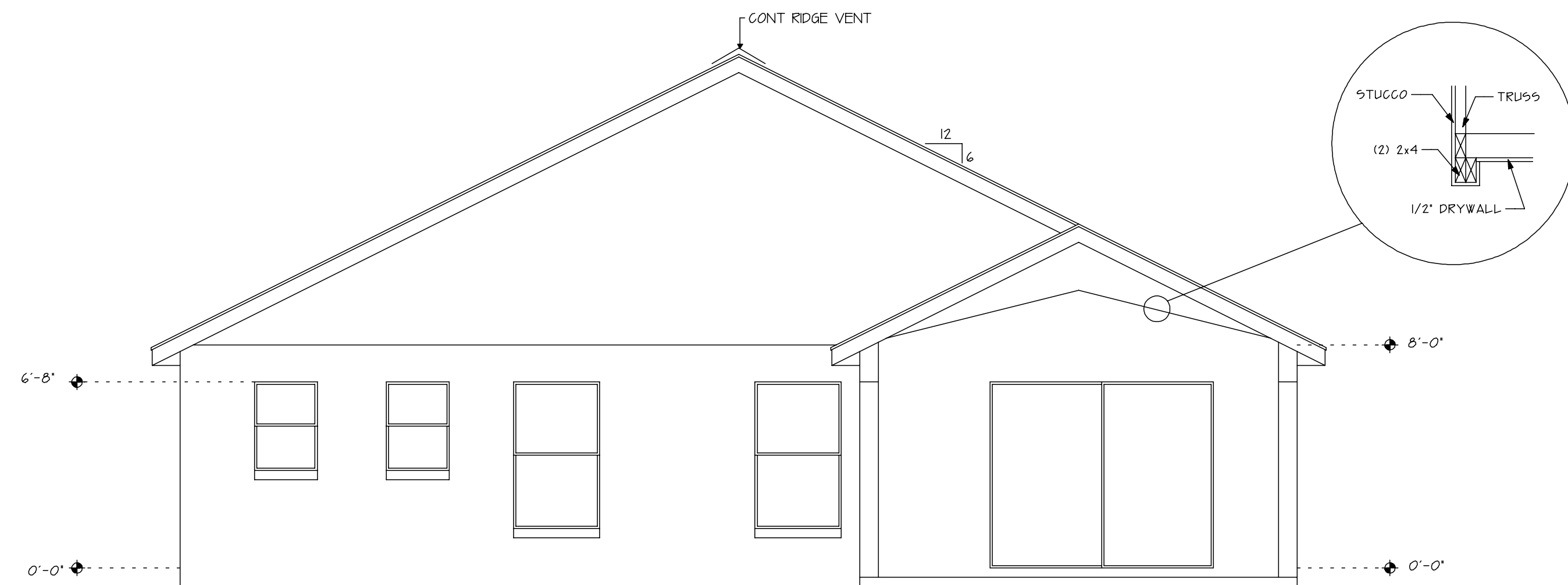

# REAR ELEVATION

SCALE 1/4" = 1'-0"

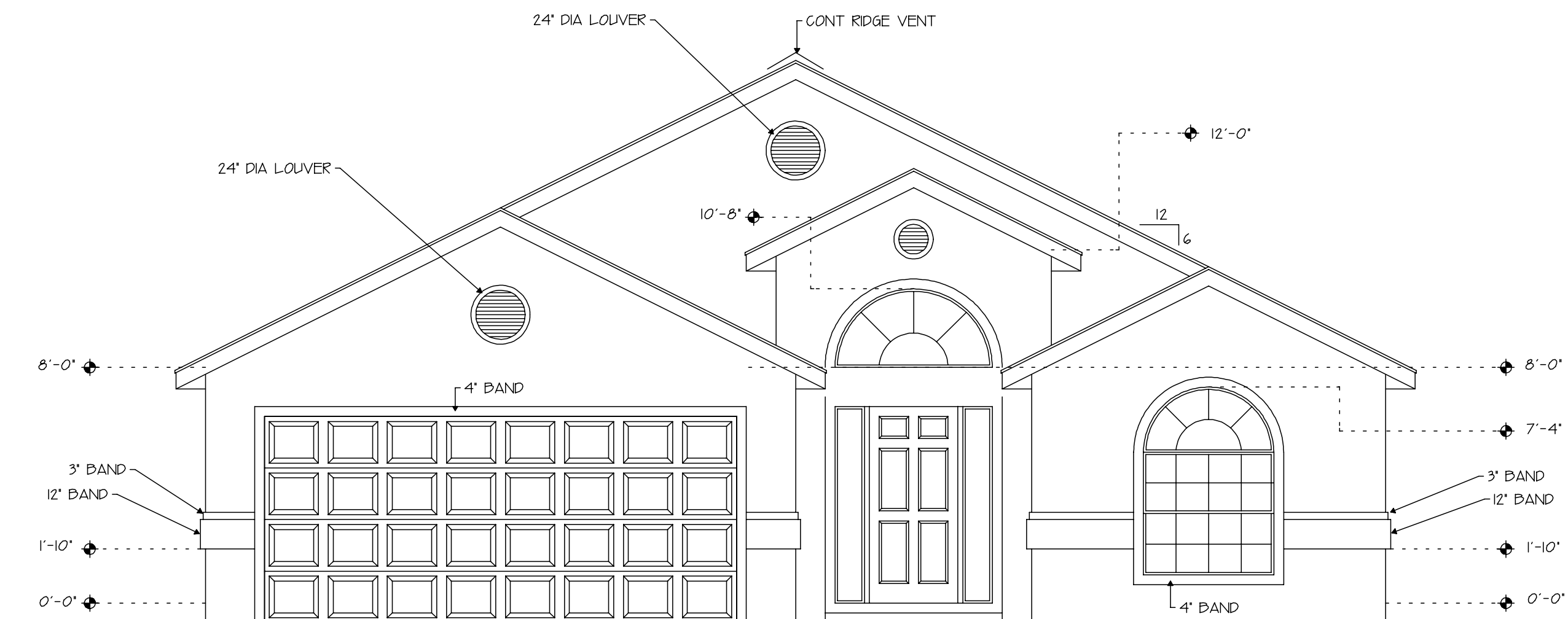

# FRONT ELEVATION A

SCALE 1/4" = 1'-0"

Stucco application 1/8\"/>
5/8\"/>
7/8\"/>
All lath and lath attachments shall be of corrosion-resistant material. Expanded metal or woven wire lath shall be attached with 1 1/2\"/>
<b>Weep Screeds:</b> Minimum NO.26 galvanized sheet gage corrosion-resistant weep screed or plastic weep screed with a minimal vertical attachment flange of 3 1/2\"/>
<b>WATER RESISTIVE BARRIER</b> One layer of NO. 15 asphalt felt, free from holes and breaks, complying with ASTM D 226 for type one felt or other approved water resistive barrier shall be applied over studs or sheathing of all exterior walls. Such felt or material shall be applied horizontally, with the upper layer lapped over the lower layer not less than 2 inches (51 mm). Where joints occur, felt shall be lapped not less than 6 inches (152mm). The felt or other approved material shall be continuous to the top of walls and terminated at penetrations and building appendages in a manner to meet the requirements of the exterior wall envelope.

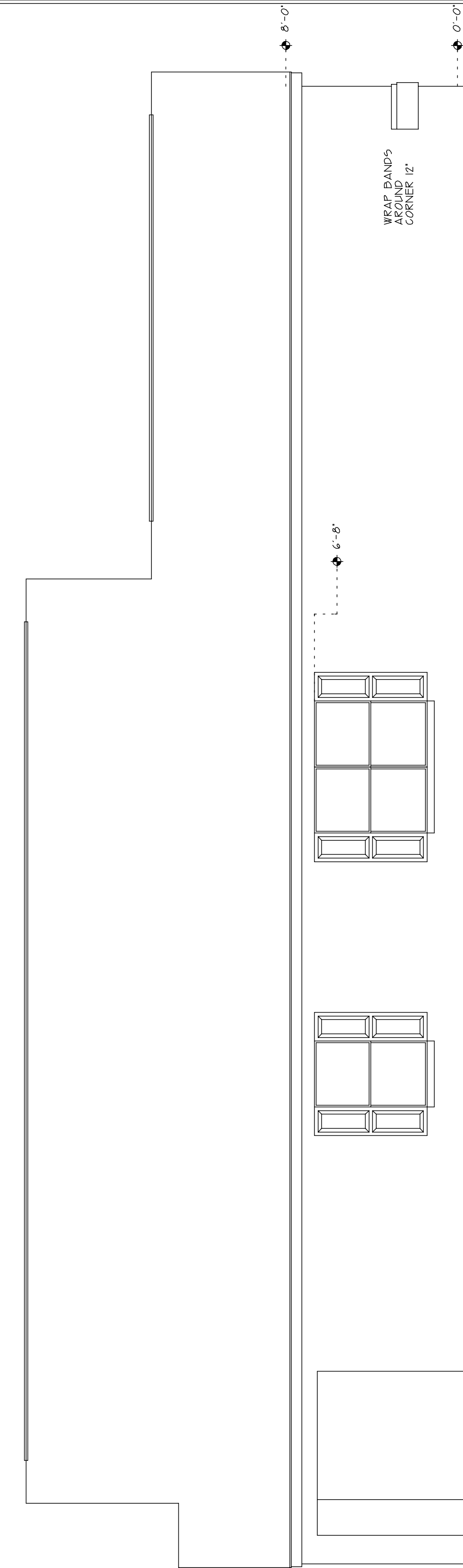

# LEFT SIDE ELEVATION

MUNICIPALITY SEAL:

<p><b>DESIGN CRITERIA</b></p> <p>THIS STRUCTURE HAS BEEN DESIGNED IN COMPLIANCE WITH FBOR 2020 7th EDITION AND IBC 2021. THE DESIGN IS NOT IN ACCORDANCE WITH ANY LOCAL ORDINANCES.</p> <p>BASIC WIND SPEEDS REGIONAL WIND SPEED CATEGORY - I WIND EXPOSURE CATEGORY - B WIND PROTECTION CATEGORY - II WIND DESIGN WIND SPEED - 100 PER FBOR30 CONSTRUCTION TYPE I</p> <p>RSR CATEGORY - 2 PER TABLE FBOR 604.4 WIND EXPOSURE CATEGORY - B WIND PROTECTION CATEGORY - II WIND DESIGN WIND SPEED - 100 PER FBOR30 CONSTRUCTION TYPE I</p> <p>Average Design Wind Pressure - .25 PSF Minimum Design Wind Pressure - .15 PSF Construction Type I</p> <p>Scaled plans sent to the Building Dept. with 60 days of the date of signing and sealing. After 60 days, plans may not be accurate for the location for which they are being submitted due to the time that has elapsed. The contractor shall verify all dimensions and details of the structure for accuracy. After construction, the contractor shall check all dimensions and other details prior to construction and be solely responsible for any errors. Shipping charges will be assessed based on a case by case review.</p>	<p><b>LIVE LOADS:</b></p> <p>Uninhabitable areas without storage ..... 10 Uninhabitable areas with limited storage ..... 20 Habitable areas ..... 40 Balconies (interior) and decks ..... 40 Balconies (exterior) and decks ..... 200 Garages and Hoards ..... 200 Garages and Hoards ..... 50 Rooms other than sleeping room ..... 40 Sleeping room ..... 40 Stairs ..... 40</p>
	<p><b>DESIGN CRITERIA</b></p> <p>THIS STRUCTURE HAS BEEN DESIGNED IN COMPLIANCE WITH FBOR 2020 7th EDITION AND IBC 2021. THE DESIGN IS NOT IN ACCORDANCE WITH ANY LOCAL ORDINANCES.</p> <p>BASIC WIND SPEEDS REGIONAL WIND SPEED CATEGORY - I WIND EXPOSURE CATEGORY - B WIND PROTECTION CATEGORY - II WIND DESIGN WIND SPEED - 100 PER FBOR30 CONSTRUCTION TYPE I</p> <p>RSR CATEGORY - 2 PER TABLE FBOR 604.4 WIND EXPOSURE CATEGORY - B WIND PROTECTION CATEGORY - II WIND DESIGN WIND SPEED - 100 PER FBOR30 CONSTRUCTION TYPE I</p> <p>Average Design Wind Pressure - .25 PSF Minimum Design Wind Pressure - .15 PSF Construction Type I</p> <p>Scaled plans sent to the Building Dept. with 60 days of the date of signing and sealing. After 60 days, plans may not be accurate for the location for which they are being submitted due to the time that has elapsed. The contractor shall verify all dimensions and details of the structure for accuracy. After construction, the contractor shall check all dimensions and other details prior to construction and be solely responsible for any errors. Shipping charges will be assessed based on a case by case review.</p>

**TBC SERVICES LLC**  
PHONE: (352) 483-6597  
EMAIL: TBCservices@tbcmail.com

**HOMES IN PARTNERSHIP**  
1697 A N. FLORIDA AVE.  
HOWEY IN THE HILLS  
ALT KEY: 3786655

**LP Structural Design LLC**  
FL PROFESSIONAL ENGINEER  
EUSTACE W. WATSON, LICENSE NO. 12345  
BUSINESS ADDRESS: 1697 A N. FLORIDA AVE., HOWEY IN THE HILLS, FL 32766  
PHONE: (352) 833-1894

I hereby certify that I have reviewed this structure for integrity of shear walls, foundations, and other structural elements and that it is in compliance with the requirements of the 7th edition FBOR 2020.

Drawn by: TDC PRELIM:  
FILE NAME: FINAL: XXXX  
1697 A N. FLORIDA AVE., HOWEY IN THE HILLS 3786655  
REV: SHEET:  
12/9/2021

SEAL: A3