

[illegible]

EAST BUILDING ELEVATION

SCALE: 1/4" = 1'-0"

2
A-3

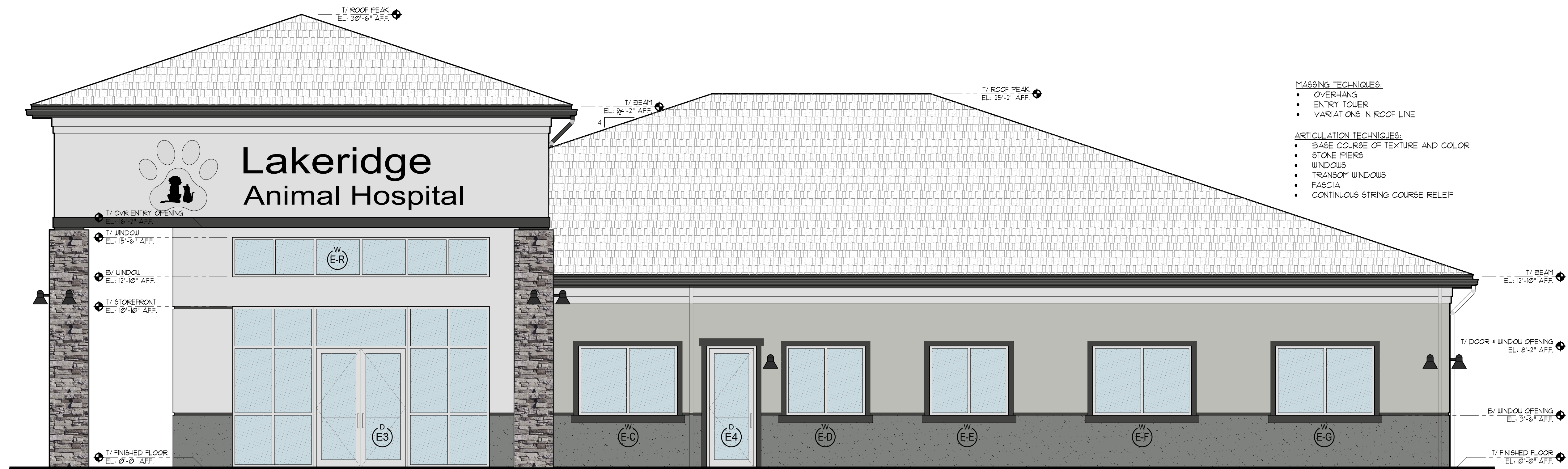

MASSING TECHNIQUES:

- OVERHANG
- ENTRY TOWER
- VARIATIONS IN ROOF LINE

- BASE COURSE OF TEXTURE AND COLOR
- STONE PIERS
- WINDOWS
- TRANSOM WINDOWS
- FASCIA
- CONTINUOUS STRING COURSE RELIEF

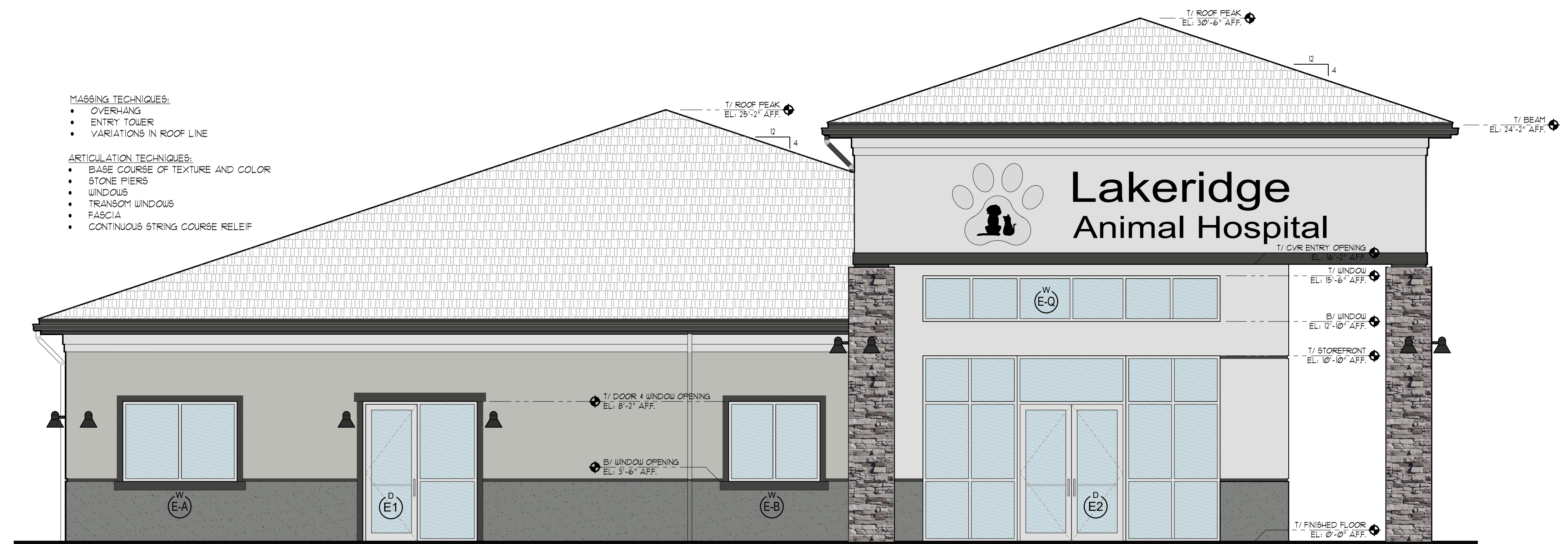

SOUTH BUILDING ELEVATION

SCALE: 1/4" = 1'-0"

1
A-3

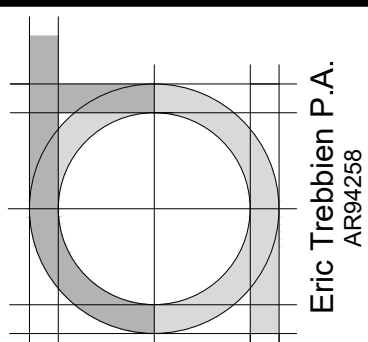

Eric Trebbien P.A.
AR94258

Treb*Arc*, Inc

architecture*design*studio
7501 NW 4th Street #212e
Plantation, FL 33317
954.530.1765

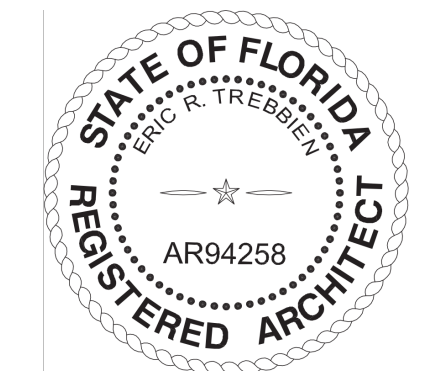

Digitally signed
by Eric R

Trebbien

Date: 2025.08.25

14:47:33 -04'00'

SHEET TITLE:

Building Elevations

PROJECT NAME: **Ind 11a B**

PROJECT NAME:
**New Ground Up Building and
Veterinary Facility for:
Dr Jeffery S. Esch, DVM
State Road 19**

Howey in the Hills, Florida 34737
Parcel No.: 02-21-258-0002-000-00500

REVISIONS:

RELEASED FOR:	CIVIL PERMIT
DATE:	08/25/2025
PROJECT MGR.:	CEL
PROJECT NO.:	24114

A-3

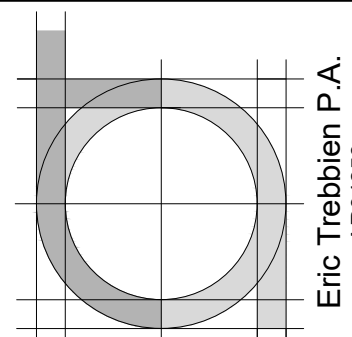
[illegible]

TrebArc, Inc
architecture*design*studio
7501 NW 4th Street #212e
Plantation, FL 33317
954.530.1765

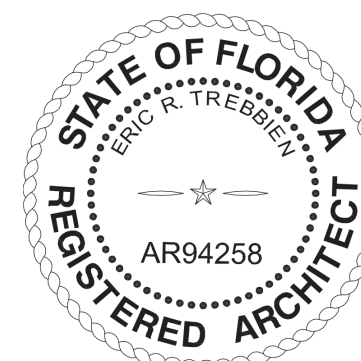

Digitally signed
by Eric R
Trebbien
Date: 2025.08.25
14:47:47 -04'00'

SHEET TITLE:

Building Elevations

PROJECT NAME:
**New Ground Up Building and
 Veterinary Facility for:
 Dr Jeffery S. Esch, DVM**
State Road 19
Howey in the Hills, Florida 34737
Parcel No.: 02-21-258-0002-000-00500

REVISIONS:

RELEASED FOR:	CIVIL PERMIT
DATE:	08/25/2025
PROJECT MGR.:	CEL
PROJECT NO.:	24114

A-4

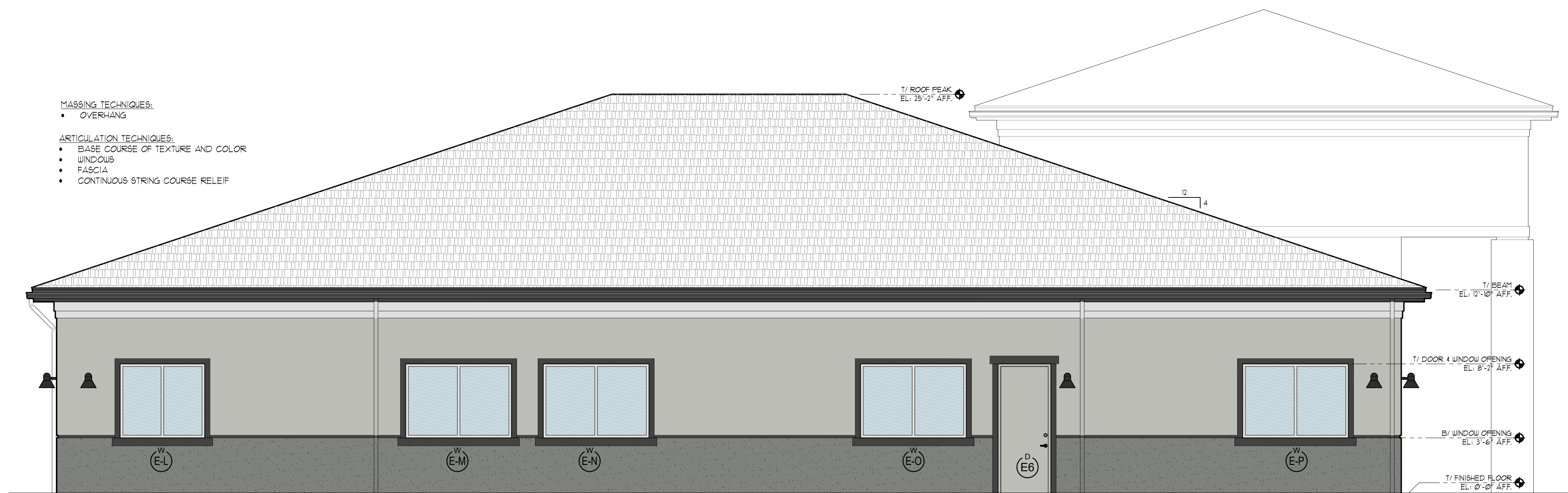

WEST BUILDING ELEVATION
SCALE: 1/4" = 1'-0"

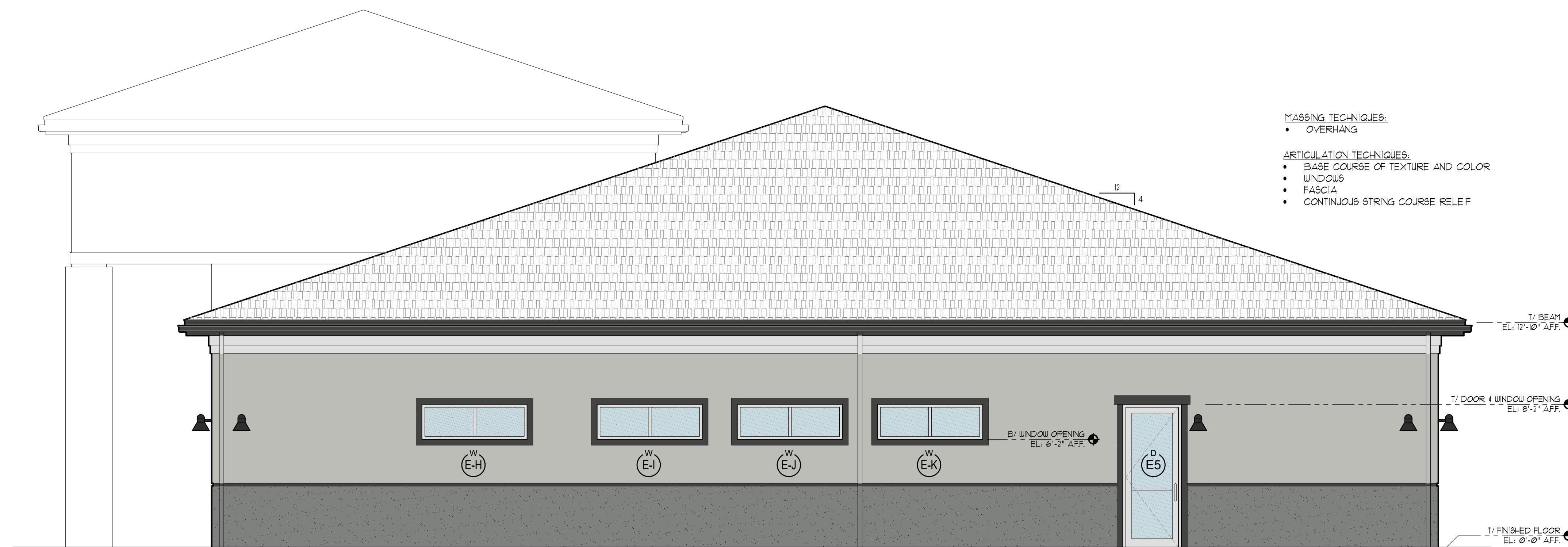
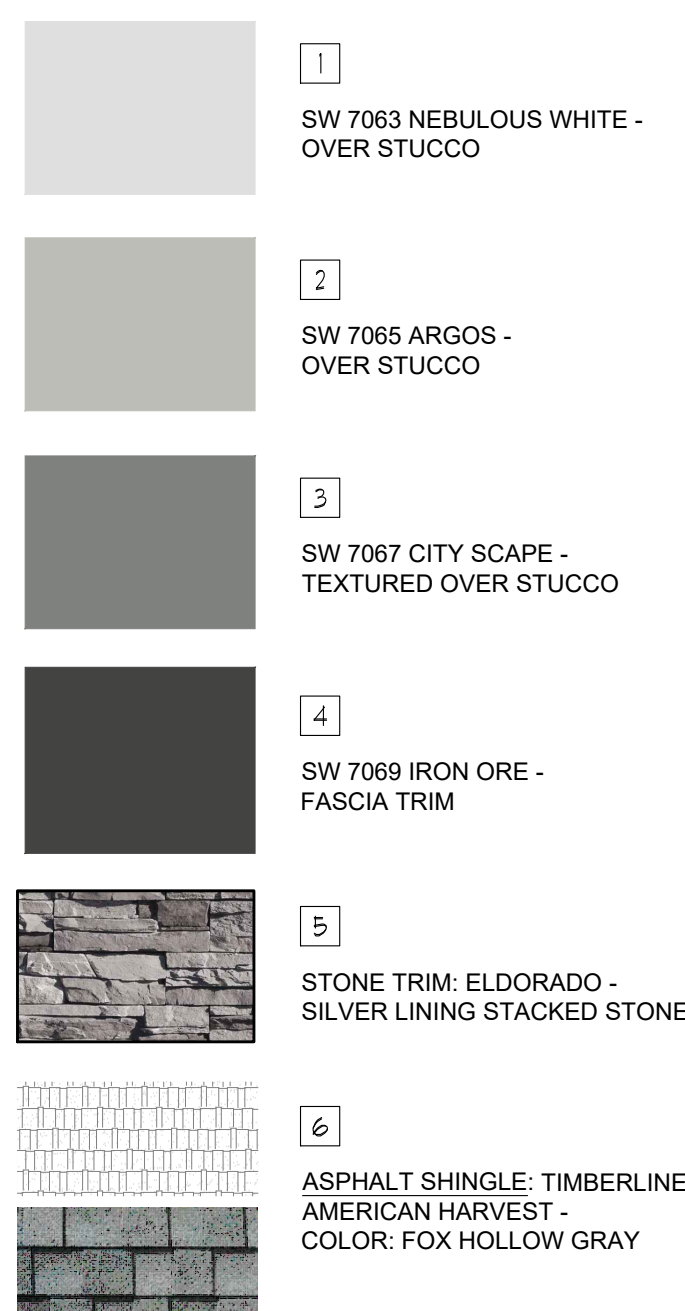

NORTH BUILDING ELEVATION
SCALE: 1/4" = 1'-0"

THE PROFESSIONAL SERVICES OF THE DESIGNER AND/OR ARCHITECT ARE INTERFERED FOR AND ARE PERFORMED IN THE INTEREST OF THE PROJECT OWNER. NO CONTRACTUAL OBLIGATION IS ASSIGNED BY THE DESIGNER AND/OR ARCHITECT FOR THE EXISTING BUILDING STRUCTURE SITE CONDITIONS, EXISTING CONSTRUCTION ELEMENTS, OR ANY OTHER INFORMATION PROVIDED BY THE PROJECT OWNER. THE DESIGNER AND/OR ARCHITECT SHALL NOT BE RESPONSIBLE FOR ANY INADEQUACIES, OMISSIONS, OR ERRORS IN THE EXISTING BUILDING STRUCTURE SITE CONDITIONS, EXISTING CONSTRUCTION ELEMENTS, OR ANY OTHER INFORMATION PROVIDED BY THE PROJECT OWNER. THE DESIGNER AND/OR ARCHITECT SHALL NOT BE RESPONSIBLE FOR ANY INADEQUACIES, OMISSIONS, OR ERRORS IN THE EXISTING BUILDING STRUCTURE SITE CONDITIONS, EXISTING CONSTRUCTION ELEMENTS, OR ANY OTHER INFORMATION PROVIDED BY THE PROJECT OWNER. THE DESIGNER AND/OR ARCHITECT SHALL NOT BE RESPONSIBLE FOR ANY INADEQUACIES, OMISSIONS, OR ERRORS IN THE EXISTING BUILDING STRUCTURE SITE CONDITIONS, EXISTING CONSTRUCTION ELEMENTS, OR ANY OTHER INFORMATION PROVIDED BY THE PROJECT OWNER.

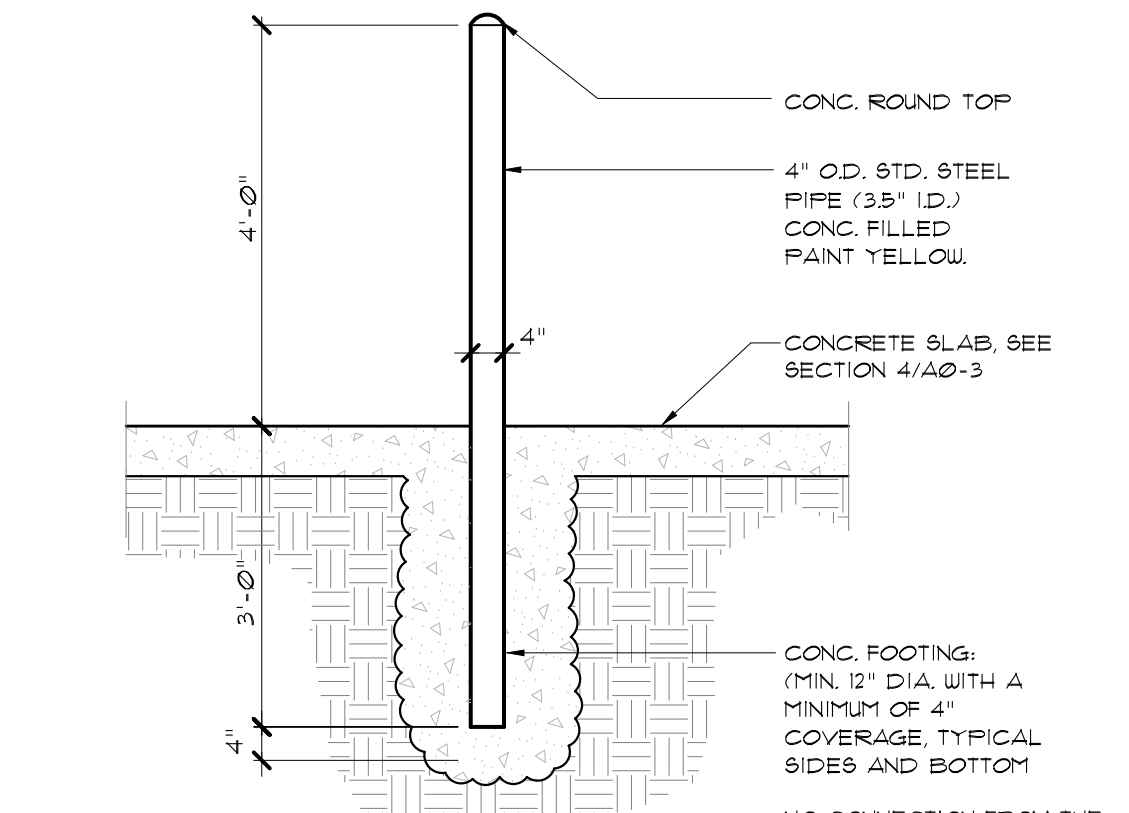

BOLLARD DETAIL
SCALE: N.T.C.

6
A-5

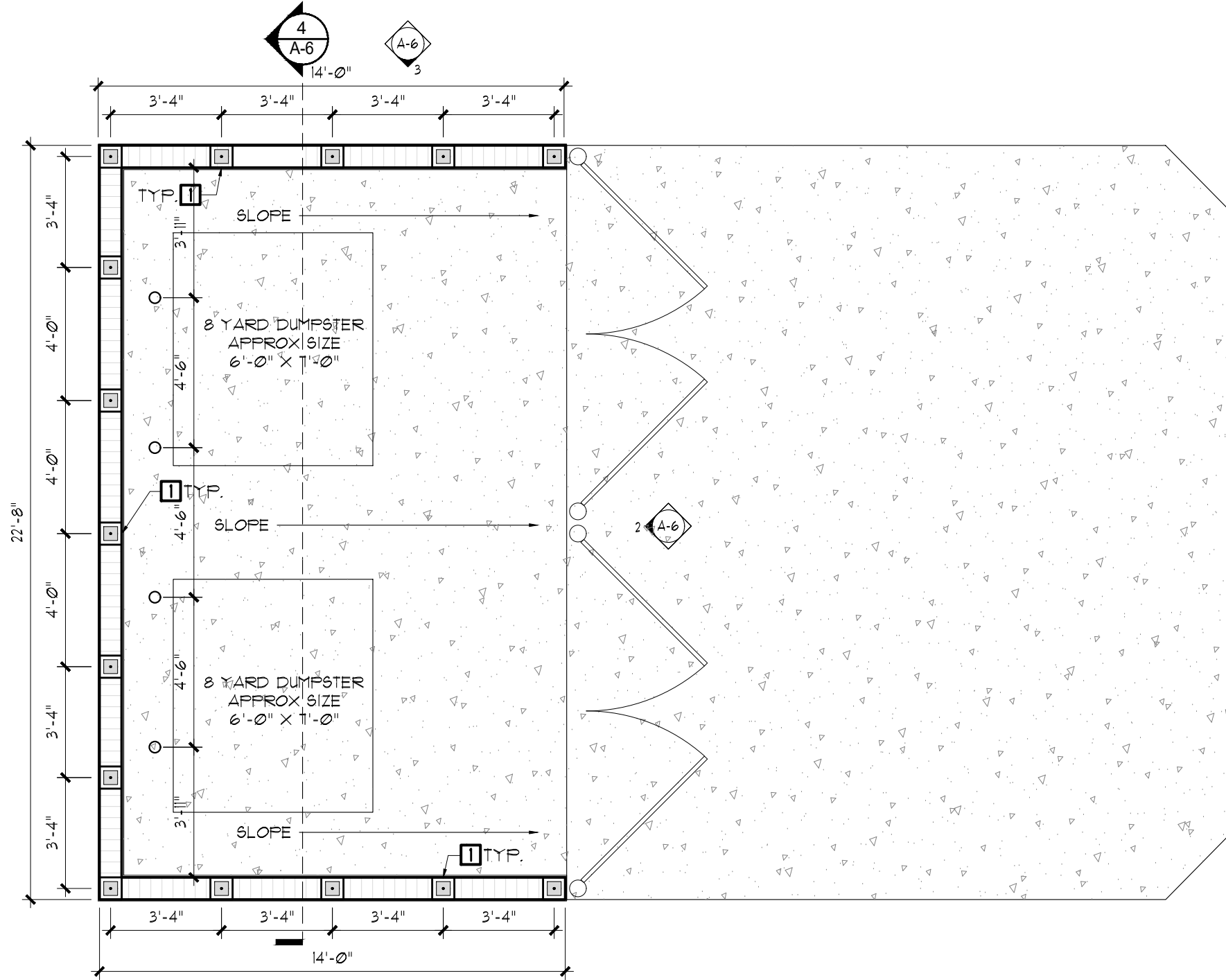

DUMPSTER ENCLOSURE PLAN
SCALE: 1/4" = 1'-0"

1
A-5

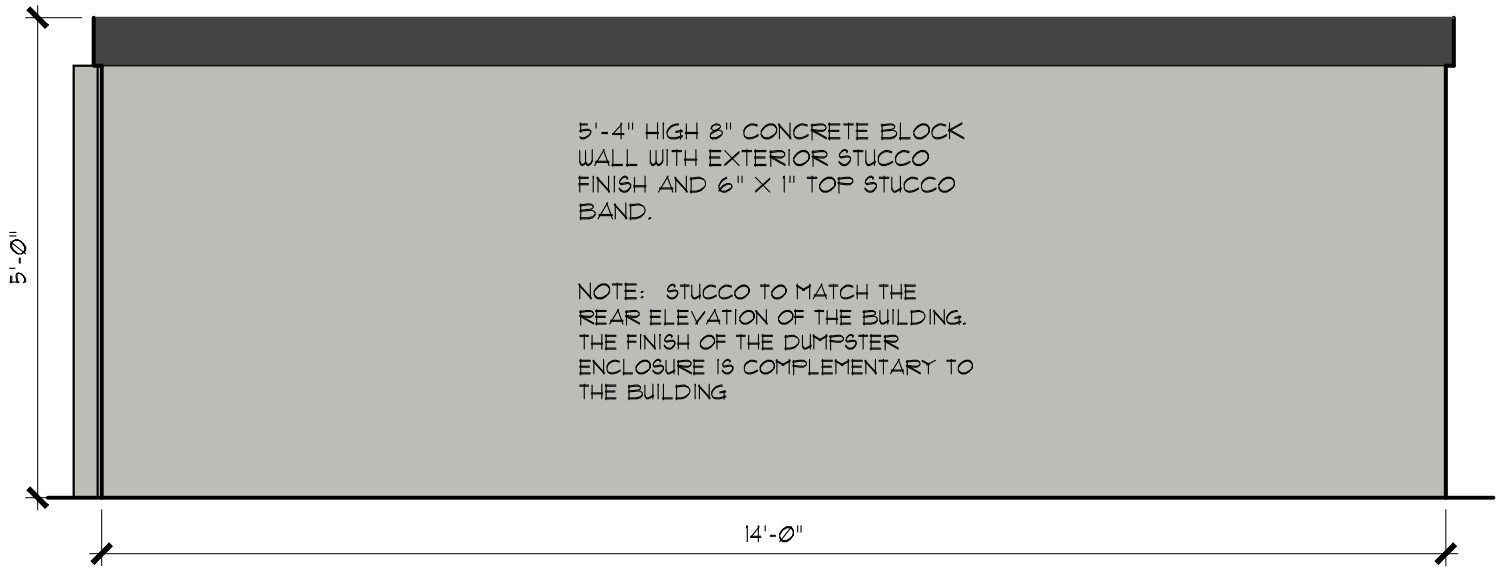
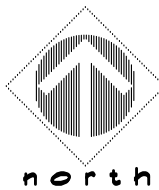

SIDE ELEVATION
SCALE: 1/2" = 1'-0"

3
A-5

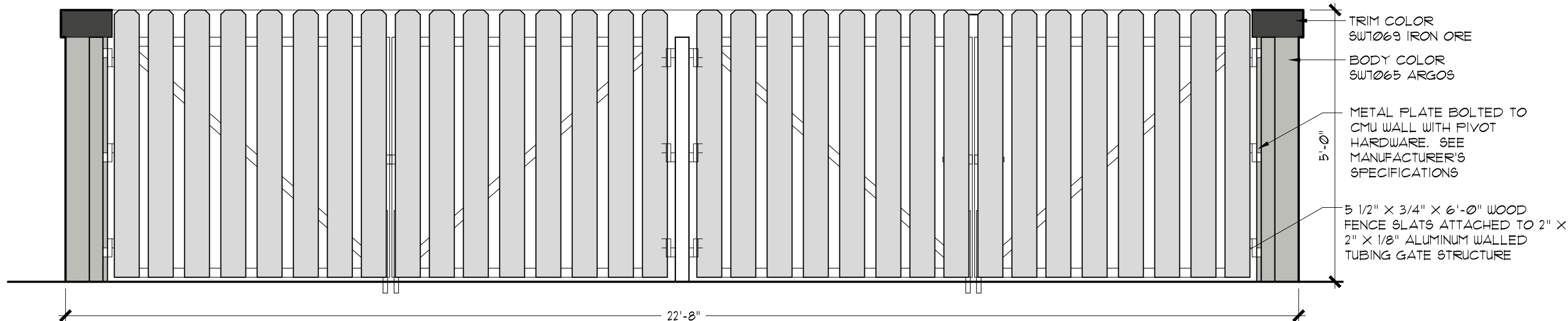

FRONT (GATE) ELEVATION
SCALE: 1/2" = 1'-0"

2
A-5

FOUNDATION SCHEDULE				
MARK	SIZE	DEPTH	TRANSVERSE REINF.	REMARKS
F-1	18"	12"	(3) #5 BOTTOM CONTINUOUS WITH #5 TRANSVERSE BARS AT MINIMUM 4'-0" O.C.	POURED CONTINUOUS WITH FINISHED SLAB

COLUMN SCHEDULE					
MARK	SYMBOL	SIZE	MATERIAL	VERTICAL REINFORCEMENT	LOCATION
1		8" X 8"	FILLED CELL MASONRY	1 # 5	COORDINATE WITH FOUNDATION ON DUMPSTER ENCLOSURE PLAN

DUMPSTER ENCLOSURE SECTION
SCALE: N.T.S.

5
A-5

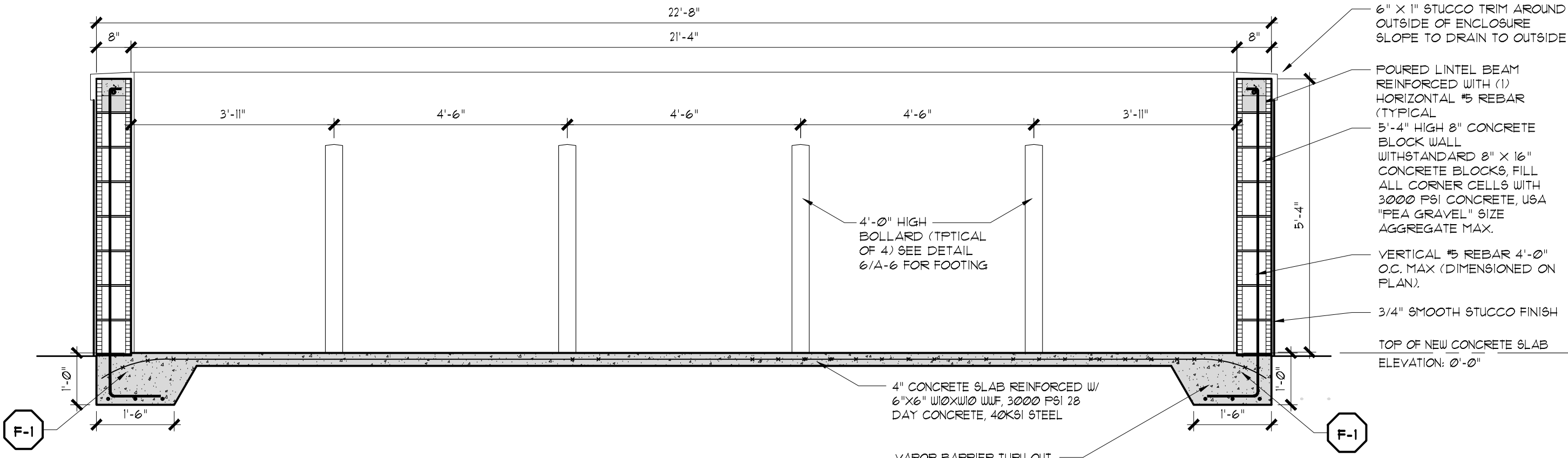

DUMPSTER ENCLOSURE SECTION
SCALE: 1/2" = 1'-0"

4
A-5

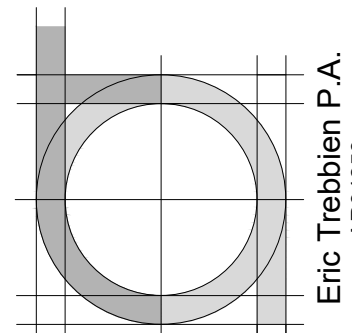

TrebArc, Inc
architecture design studio
7501 NW 4th Street #212e
Plantation, FL 33317
954.530.1765

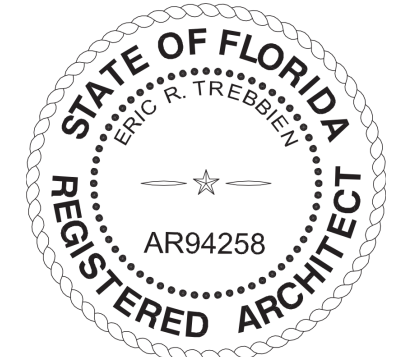

Digitally signed
by Eric R
Trebbien
Date: 2025.08.25
14:48:01 -04'00'

SHEET TITLE:

Dumpster Enclosure

PROJECT NAME:

New Ground Up Building and
Veterinary Facility for:
Dr Jeffrey S. Esch, DVM
State Road 19
Howey in the Hills, Florida 34737
Parcel No.: 02-21-258-0002-000-00500

REVISIONS:	
RELEASED FOR:	CIVIL PERMIT
DATE:	08/25/2025
PROJECT MGR.:	CEL
PROJECT NO.:	24114

A-5