

THE PROFESSIONAL SERVICES OF THE DESIGNER AND/OR ARCHITECT ARE INTENDED FOR AND ARE PERFORMED IN THE INTEREST OF THE PROJECT OWNER. NO CONTRACTUAL OBLIGATION IS ASSUMED BY THE DESIGNER AND/OR ARCHITECT FOR THE BENEFIT OF ANY OTHER ENTITY INVOLVED IN THIS PROJECT. EXISTING BUILDING STRUCTURE, SITE CONDITIONS, EXISTING CONSTRUCTION ELEMENTS OR ANY OTHER INFORMATION NOT SHOWN OR NOT SPECIFICALLY IDENTIFIED IN THESE DRAWINGS IS NOT TO BE RELIED UPON FOR CONSTRUCTION. THE DESIGNER AND/OR ARCHITECT SHALL NOT BE RESPONSIBLE FOR THE ACCURACY OF ANY INFORMATION NOT SHOWN OR NOT SPECIFICALLY IDENTIFIED IN THESE DRAWINGS. ALL DRAWINGS, SPECIFICATIONS, SCHEDULES, AND DETAILS INCLUDING THE OVERALL LAYOUT, ARRANGEMENT AND COMPOSITION OF THE SPACES AND ELEMENTS APPEARING HEREIN, CONSTITUTE THE ORIGINAL, COPYRIGHTED WORK OF THE ARCHITECT. NO WORK CONSTRUCTION UNDER ANY APPLICABLE PERMITS ARE OBTAINED, AN REPRODUCTION, USE OR DISCLOSURE OF INFORMATION CONTAINED HEREIN WITHOUT THE PRIOR WRITTEN CONSENT OF THE ARCHITECT IS STRICTLY PROHIBITED. © COPYRIGHT 2025 BY NEBULOUS, INC.

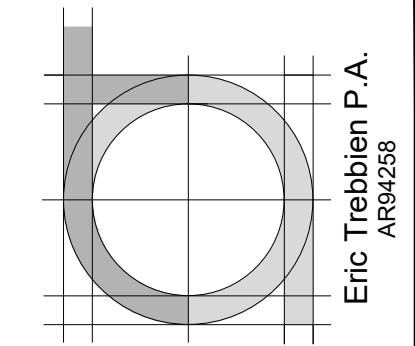

**Treb Arc, Inc**  
 architecture design studio  
 7501 NW 4th Street #212e  
 Plantation, FL 33317  
 954.530.1765

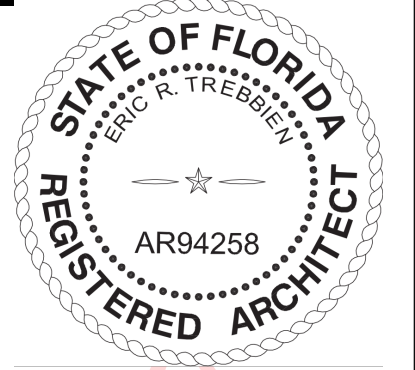

Digitally signed  
 by Eric R  
 Trebbien  
 Date: 2025.02.27  
 15:08:31 -05'00'

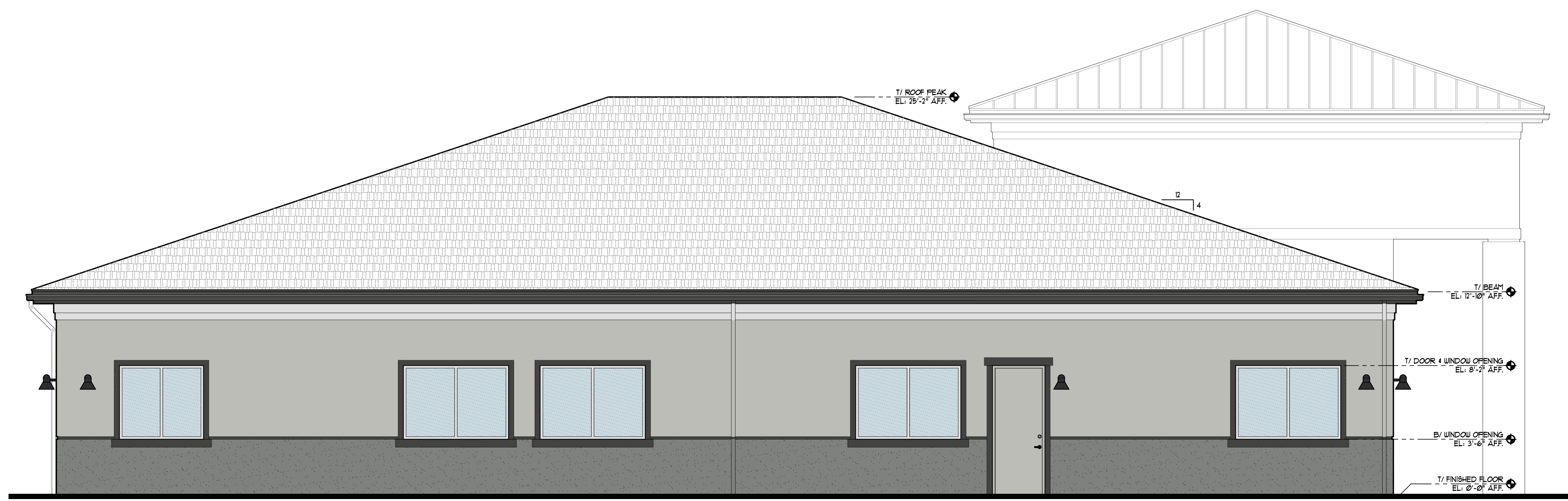

**WEST BUILDING ELEVATION**  
 SCALE: 1/4" = 1'-0"

2  
 A0-2

- 1 SW 7063 NEBULOUS WHITE - OVER STUCCO
- 2 SW 7065 ARGOS - OVER STUCCO
- 3 SW 7067 CITY SCAPE - TEXTURED OVER STUCCO
- 4 SW 7069 IRON ORE - FASCIA TRIM
- 5 STONE TRIM: EL Dorado - SILVER LINING STACKED STONE
- 6 ASPHALT SHINGLE: TIMBERLINE AMERICAN HARVEST COLOR: FOX HOLLOW GRAY
- 1 STANDING SEAM METAL ROOF: ATAS INTERNATIONAL, INC. - ATAS FLR160 COLOR DOVE GREY

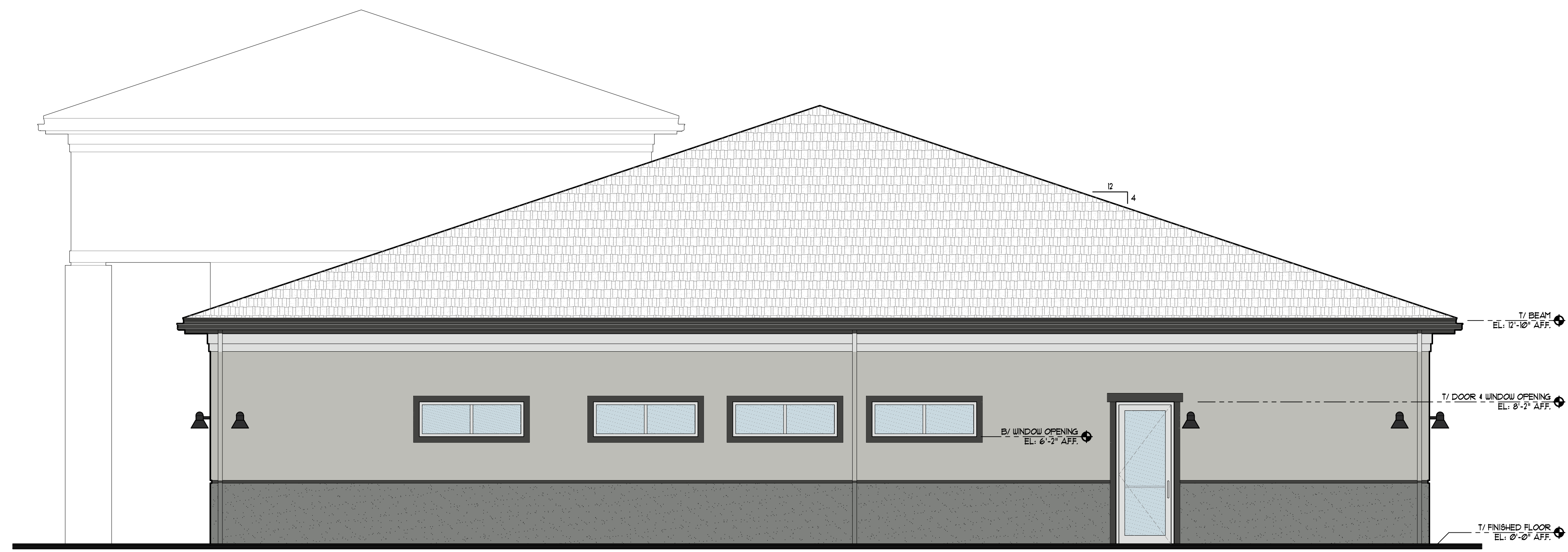

**NORTH BUILDING ELEVATION**  
 SCALE: 1/4" = 1'-0"

1  
 A0-2

SHEET TITLE:  
 Building Elevations

PROJECT NAME:  
 New Ground Up Building and  
 Veterinary Facility for:  
 Dr Jeffrey S. Esch, DVM  
 State Road 19  
 Howey in the Hills, Florida 34737  
 Parcel No.: 02-21-258-0002-000-00500

REVISIONS:

RELEASED FOR:	REVIEW
DATE: 02/04/2025	
PROJECT MGR.: CEL	
PROJECT NO.: 24114	

**A0-2**