

Legend: (AS APPLICABLE)	
	SET 4"x4" CONCRETE MONUMENT LB#8405
	SET CAPPED IRON ROD LB#8405
	SET PARKER-KALON NAIL & DISK LB#8405
	FOUND 4"x4" CONCRETE MONUMENT
	FOUND AS NOTED
	FOUND PARKER-KALON NAIL & DISK
	EDGE OF WATER
	EDGE OF PAVEMENT
	FENCE (METAL)
	FIRE LINE
	OVERHEAD UTILITY LINE
	RECLAIMED WATER
	SANITARY
	STORM DRAINAGE
	TOP OF BANK
	TOE OF SLOPE
	WATER LINE
	AIR CONDITIONER UNIT
	BACK FLOW PREVENTER
	BOLLARD
	BLOW OFF
	CLEAN OUT
	COLUMN
	CURB INLET
	DRAINAGE CONTROL STRUCTURE
	DRAINAGE MANHOLE
	ELECTRIC MANHOLE
	ELECTRIC TRANSFORMER
	FIRE DEPARTMENT CONNECTION
	FIRE HYDRANT
	GAS METER
	GRATE INLET
	HAND HOLE
	HANDICAP PARKING
	LIGHT POLE
	UTILITY POLE
	VERIZON PEDESTAL
	WALL
	WATER METER
	WATER VALVE
	YARD DRAIN
	BARBED-WIRE FENCE
	CABLE TELEVISION VAULT
	CURB INLET
	CHAIN LINK FENCE
	CORRUGATED METAL PIPE
	CONCRETE
	CORRUGATED PLASTIC PIPE
	ELECTRIC BOX
	ELECTRIC
	ENVIRONMENTAL PROTECTION COMMISSION FENCE (WOOD)
	FOUND CAPPED IRON PIPE
	FOUND CAPPED IRON ROD
	FOUND CONCRETE MONUMENT
	FIRE DEPARTMENT CONNECTION
	FLORIDA DEPARTMENT OF TRANSPORTATION
	FINISH FLOOR ELEVATION
	FOUND IRON PIPE
	FOUND IRON ROD
	FOUND PINCHED IRON PIPE
	FOUND PARKER-KALON NAIL & DISK
	FOUND RAILROAD SPIKE
	GUY ANCHOR
	IRRIGATION CONTROL VALVE
	IDENTIFICATION
	INVERT ELEVATION
	LICENSED BUSINESS
	LIGHT POLE
	METAL FENCE
	NORTH AMERICAN VERTICAL DATUM
	NATIONAL GEODETIC VERTICAL DATUM
	OVERHEAD UTILITY LINE
	OFFICIAL RECORDS BOOK
	PERMANENT REFERENCE MONUMENT
	REINFORCED CONCRETE PIPE
	SET CAPPED IRON ROD 1/2" LB #8405
	SET CONCRETE MONUMENT 4"x4"
	SET PARKER-KALON NAIL & DISK LB #8405
	SIDEWALK
	TEMPORARY BENCH MARK
	TELEPHONE PEDESTAL
	TOP OF BANK
	TOE OF SLOPE
	UTILITY POLE
	WOOD FENCE
	RADIAL LINE
	NON-RADIAL LINE
	CALCULATED
	PER DEED
	PER FIELD
	PER LEGAL

Tree Legend			
SYMBOL	NAME	SYMBOL	NAME
	OAK		PINE
	PALM		CAMPFORE
	CHERRY LAUREL		

NOTE: TREE SIZES IN INCHES



VICINITY MAP NOT TO SCALE

### Legal Description:

A TRACT OF LAND BEING PART OF SECTION 23, TOWNSHIP 20 SOUTH, RANGE 25 EAST, LAKE COUNTY, FLORIDA, AND BEING MORE PARTICULARLY DESCRIBED AS FOLLOWS;

#### COMMERCIAL 1

A PORTION OF GOVERNMENT LOTS 2, 8, AND 9 LYING WESTERLY OF HIGHWAY 19, ALL LYING IN SECTION 23, TOWNSHIP 20 SOUTH, RANGE 25 EAST, LAKE COUNTY, FLORIDA BEING MORE PARTICULARLY DESCRIBED AS FOLLOWS: AS A POINT OF REFERENCE COMMENCE AT SOUTHWEST CORNER OF THE SOUTHWEST 1/4 OF SECTION 23, TOWNSHIP 20 SOUTH, RANGE 25 EAST, LAKE COUNTY, FLORIDA AND PROCEED N 00°53'14" E, ALONG THE WEST BOUNDARY OF THE SOUTHWEST 1/4 OF SAID SECTION 23, A DISTANCE OF 1171.08 FEET TO A POINT ON THE NORTHERLY RIGHT OF WAY LINE OF COUNTY ROAD 48 SAID POINT LYING ON A CURVE CONCAVE NORTHEASTERLY HAVING A RADIUS OF 5679.58 FEET AND A CHORD BEARING AND DISTANCE OF S 69°35'43" E, A DISTANCE OF 1186.12 FEET; THENCE ALONG THE ARC OF SAID CURVE TO THE LEFT AND SAID NORTHERLY RIGHT OF WAY LINE, A DISTANCE OF 1188.29 FEET; THENCE S 75°35'20" E, ALONG SAID NORTHERLY RIGHT OF WAY LINE, A DISTANCE OF 1460.31 FEET TO A POINT OF CURVATURE OF A CURVE CONCAVE SOUTHWESTERLY HAVING A RADIUS OF 2341.83 FEET AND A CHORD BEARING AND DISTANCE OF S 72°35'58" E, A DISTANCE OF 223.25 FEET; THENCE ALONG THE ARC OF SAID CURVE TO THE RIGHT AND ALONG SAID NORTHERLY RIGHT OF WAY LINE, A DISTANCE OF 223.33 FEET; THENCE LEAVING SAID NORTHERLY RIGHT OF WAY LINE, N 15°36'38" E, A DISTANCE OF 52.62 FEET; THENCE N 75°08'12" E, A DISTANCE OF 258.80 FEET TO THE POINT OF BEGINNING; THENCE N 15°36'16" E, A DISTANCE OF 306.32 FEET; THENCE N 60°15'03" E, A DISTANCE OF 218.37 FEET; THENCE N 46°59'01" E, A DISTANCE OF 705.92 FEET; THENCE S 43°00'59" E, A DISTANCE OF 404.25 FEET TO A POINT OF CURVATURE OF A CURVE CONCAVE SOUTHWESTERLY HAVING A RADIUS OF 100.00 FEET AND A CHORD BEARING AND DISTANCE OF S 27°52'48" E, A DISTANCE OF 52.22 FEET; THENCE ALONG THE ARC OF SAID CURVE TO THE RIGHT, A DISTANCE OF 52.84 FEET TO A POINT OF REVERSE CURVATURE OF A CURVE CONCAVE NORTHEASTERLY HAVING A RADIUS OF 120.00 FEET AND A CHORD BEARING AND DISTANCE OF S 27°52'48" E, A DISTANCE OF 62.67 FEET; THENCE ALONG THE ARC OF SAID CURVE TO THE LEFT, A DISTANCE OF 63.40 FEET; THENCE S 43°00'59" E, A DISTANCE OF 125.00 FEET TO A POINT ON THE WESTERLY RIGHT OF WAY LINE OF STATE ROAD 19; THENCE S 46°59'01" W, ALONG SAID WESTERLY RIGHT OF WAY LINE, A DISTANCE OF 650.20 FEET TO A POINT ON THE NORTHERLY RIGHT OF WAY LINE OF STATE ROAD 19; THENCE S 75°06'54" W, ALONG SAID NORTHERLY RIGHT OF WAY LINE, A DISTANCE OF 210.88; THENCE LEAVING SAID NORTHERLY RIGHT OF WAY LINE, N 41°20'52" W, A DISTANCE OF 270.98 FEET TO A POINT OF CURVATURE OF A CURVE CONCAVE NORTHWESTERLY HAVING A RADIUS OF 133.42 FEET AND A CHORD BEARING AND DISTANCE OF S 62°15'27" W, A DISTANCE OF 62.77 FEET; THENCE ALONG THE ARC OF SAID CURVE TO THE RIGHT, A DISTANCE OF 63.36 FEET; THENCE S 75°51'45" W, A DISTANCE OF 298.03 FEET; THENCE S 75°08'12" W, A DISTANCE OF 229.89 FEET; THENCE S 15°36'38" W, A DISTANCE OF 28.52 FEET TO A POINT ON THE AFOREMENTIONED NORTHERLY RIGHT OF WAY LINE OF COUNTY ROAD 48 AND A POINT ON A CURVE CONCAVE SOUTHWESTERLY HAVING A RADIUS OF 2341.83 FEET AND A CHORD BEARING AND DISTANCE OF N 69°15'12" W, A DISTANCE OF 50.20 FEET; THENCE ALONG THE ARC OF SAID CURVE TO THE LEFT AND ALONG SAID NORTHERLY RIGHT OF WAY LINE, A DISTANCE OF 50.20 FEET TO THE POINT OF BEGINNING.

SAID PARCEL CONTAINING 630854 SQUARE FEET OR 14.48 ACRES MORE OR LESS.

#### TOGETHER WITH

#### COMMERCIAL 2

A PORTION OF GOVERNMENT LOT 9 LYING WESTERLY OF HIGHWAY 19, ALL LYING IN SECTION 23, TOWNSHIP 20 SOUTH, RANGE 25 EAST, LAKE COUNTY, FLORIDA BEING MORE PARTICULARLY DESCRIBED AS FOLLOWS: AS A POINT OF REFERENCE COMMENCE AT SOUTHWEST CORNER OF THE SOUTHWEST 1/4 OF SECTION 23, TOWNSHIP 20 SOUTH, RANGE 25 EAST, LAKE COUNTY, FLORIDA AND PROCEED N 00°53'14" E, ALONG THE WEST BOUNDARY OF THE SOUTHWEST 1/4 OF SAID SECTION 23, A DISTANCE OF 1171.08 FEET TO A POINT ON THE NORTHERLY RIGHT OF WAY LINE OF COUNTY ROAD 48 SAID POINT LYING ON A CURVE CONCAVE NORTHEASTERLY HAVING A RADIUS OF 5679.58 FEET AND A CHORD BEARING AND DISTANCE OF S 69°35'43" E, A DISTANCE OF 1186.12 FEET; THENCE ALONG THE ARC OF SAID CURVE TO THE LEFT AND SAID NORTHERLY RIGHT OF WAY LINE, A DISTANCE OF 1188.29 FEET; THENCE S 75°35'20" E, ALONG SAID NORTHERLY RIGHT OF WAY LINE, A DISTANCE OF 1460.31 FEET TO A POINT OF CURVATURE OF A CURVE CONCAVE SOUTHWESTERLY HAVING A RADIUS OF 2341.83 FEET AND A CHORD BEARING AND DISTANCE OF S 68°56'00" E, A DISTANCE OF 521.94 FEET; THENCE ALONG THE ARC OF SAID CURVE TO THE RIGHT AND ALONG SAID NORTHERLY RIGHT OF WAY LINE, A DISTANCE OF 523.03 FEET TO A POINT ON THE NORTHERLY RIGHT OF WAY LINE OF STATE ROAD 19; THENCE N 75°06'54" E, ALONG SAID NORTHERLY RIGHT OF WAY LINE, A DISTANCE OF 742.75 FEET TO A POINT ON THE WESTERLY RIGHT OF WAY LINE OF STATE ROAD 19; THENCE N 46°59'01" E, ALONG SAID WESTERLY RIGHT OF WAY LINE, A DISTANCE OF 1328.28 TO THE POINT OF BEGINNING; THENCE LEAVING SAID WESTERLY RIGHT OF WAY LINE, N 89°48'40" W, A DISTANCE OF 738.20; THENCE S 46°59'01" W, A DISTANCE OF 50.00 FEET; THENCE S 43°00'59" E, A DISTANCE OF 269.48 FEET TO A POINT OF CURVATURE OF A CURVE CONCAVE NORTHEASTERLY HAVING A RADIUS OF 100.00 FEET AND A CHORD BEARING AND DISTANCE OF S 58°09'10" E, A DISTANCE OF 52.22 FEET; THENCE ALONG THE ARC OF SAID CURVE TO THE LEFT, A DISTANCE OF 52.84 FEET TO A POINT OF REVERSE CURVATURE OF A CURVE CONCAVE SOUTHWESTERLY HAVING A RADIUS OF 120.00 FEET AND A CHORD BEARING AND DISTANCE OF S 58°09'10" E, A DISTANCE OF 62.67 FEET; THENCE ALONG THE ARC OF SAID CURVE TO THE RIGHT, A DISTANCE OF 63.40 FEET; THENCE S 43°00'59" E, A DISTANCE OF 125.00 FEET TO A POINT ON THE AFOREMENTIONED WESTERLY RIGHT OF WAY OF STATE ROAD 19; THENCE N 46°59'01" E, ALONG SAID RIGHT OF WAY LINE, A DISTANCE OF 558.08 FEET TO THE POINT OF BEGINNING.

SAID PARCEL CONTAINING 155,772 SQUARE FEET OR 3.58 ACRES MORE OR LESS.

#### TOGETHER WITH

#### ACCESS EASEMENT

COMMENCE AT THE NORTHEAST CORNER OF THE SOUTHEAST 1/4 SECTION 23-20-25; THENCE SOUTH 00°28'42" WEST ALONG THE EAST LINE OF THE SOUTHEAST 1/4 OF SECTION 25, A DISTANCE OF 765.11 FEET TO THE NORTHERLY RIGHT OF WAY OF STATE ROAD 19; THENCE SOUTH 46°59'01" WEST ALONG THE NORTHERLY RIGHT OF WAY, A DISTANCE OF 1,350.12 FEET TO THE POINT OF BEGINNING; THENCE CONTINUE SOUTH 46°59'01" WEST, A DISTANCE OF 120.00 FEET; THENCE NORTH 43°00'59" WEST, A DISTANCE OF 125.00 FEET; TO A POINT OF CURVATURE OF A CURVE CONCAVE NORTHEASTERLY, HAVING A RADIUS OF 120.00 FEET AND A CHORD WHICH BEARS NORTH 27°52'48" WEST, A DISTANCE 62.67 FEET; THENCE ALONG THE ARC OF SAID CURVE TO THE RIGHT, A DISTANCE OF 63.40 FEET; TO A POINT OF REVERSE CURVATURE OF A CURVE HAVING A RADIUS OF 100.00 FEET AND A CHORD WHICH BEARS NORTH 27°52'48" WEST, AND A DISTANCE OF 52.22 FEET; THENCE ALONG THE ARC OF SAID CURVE TO THE LEFT, A DISTANCE OF 52.84 FEET; THENCE NORTH 43°00'59" WEST, A DISTANCE OF 404.25 FEET; THENCE NORTH 46°59'01" EAST, A DISTANCE OF 60.00 FEET; THENCE SOUTH 43°00'59" EAST, A DISTANCE OF 404.25 FEET; TO A POINT OF CURVATURE OF A CURVE CONCAVE NORTHEASTERLY, HAVING A RADIUS OF 100.00 FEET AND A CHORD WHICH BEARS SOUTH 58°09'10" EAST, A DISTANCE 52.22 FEET; THENCE ALONG THE ARC OF SAID CURVE TO THE RIGHT, A DISTANCE OF 52.84 FEET; TO A POINT OF REVERSE CURVATURE OF A CURVE HAVING A RADIUS OF 120.00 FEET AND A CHORD WHICH BEARS SOUTH 58°09'10" EAST, AND A DISTANCE OF 62.67 FEET; THENCE ALONG THE ARC OF SAID CURVE TO THE RIGHT, A DISTANCE OF 63.40 FEET; THENCE SOUTH 43°00'59" EAST, A DISTANCE OF 125.00 FEET; TO THE POINT OF BEGINNING.

CONTAINING 49,343.34 SQUARE FEET OR 1.13 ACRES, MORE OR LESS.

### Surveyor's Notes:

ACCORDING TO CURRENT FLOOD INSURANCE MAPS ISSUED BY THE FEDERAL EMERGENCY MANAGEMENT AGENCY, THE PROPERTY SHOWN APPEARS TO LIE WITHIN ZONE "X" AND "AE" PANEL NO. 12069C0485E, DATED DECEMBER 18, 2012. THE APPROXIMATE FLOOD ZONE TRANSITION, IF APPLICABLE, HAS BEEN OBTAINED AND PLOTTED FROM LARGE SCALE MAPS AND IS DEPICTED AS ACCURATELY AS POSSIBLE. THIS SURVEY BY NO MEANS REPRESENTS A DETERMINATION ON WHETHER PROPERTIES WILL OR WILL NOT FLOOD. LAND WITHIN THE BOUNDARIES OF THIS SURVEY MAY OR MAY NOT BE SUBJECT TO FLOODING; THE BUILDING DEPARTMENT OR OTHER CUSTODIAL AGENCY FOR FLOOD DETERMINATION WITHIN THIS MUNICIPALITY MAY HAVE ADDITIONAL INFORMATION REGARDING FLOODING AND RESTRICTIONS ON DEVELOPMENT.

- BEARINGS SHOWN HEREON ARE BASED ON THE NORTHERLY RIGHT OF WAY OF STATE ROAD 19, HAVING A GRID BEARING OF S 46°59'01" W.
- THERE MAY BE ADDITIONAL EASEMENTS AND/OR RESTRICTIONS AFFECTING THIS PROPERTY THAT MAY NOT BE FOUND IN THE PUBLIC RECORDS OF THIS COUNTY.
- NO INFORMATION ON ADJACENT PROPERTY OWNERS OR ADJOINING PROPERTY RECORDING INFORMATION WAS PROVIDED TO THIS SURVEYOR.
- THE SURVEYOR HAS MADE NO INVESTIGATION OR INDEPENDENT SEARCH FOR EASEMENTS OF RECORD, ENCUMBRANCES, RESTRICTIVE COVENANTS, OWNERSHIP TITLE EVIDENCE, OR ANY OTHER FACTS THAT AN ACCURATE AND CURRENT TITLE SEARCH MAY DISCLOSE.
- THE BOUNDARY CORNERS AND LINES DEPICTED BY THIS SURVEY WERE ESTABLISHED PER INFORMATION AS FURNISHED.
- UNLESS OTHERWISE SHOWN HEREON, NO JURISDICTIONAL WETLAND AREAS OR OTHER PHYSICAL TOPOGRAPHIC FEATURES HAVE BEEN LOCATED.
- UNDERGROUND ENCROACHMENTS, SUCH AS UTILITIES, STRUCTURES, INSTALLATIONS, IMPROVEMENTS AND FOUNDATIONS THAT MAY EXIST, HAVE NOT BEEN FIELD LOCATED EXCEPT AS SHOWN.
- THIS MAP DOES NOT DETERMINE OR REFLECT OWNERSHIP OF PROPERTY, BOUNDARY LINES AFFECTED BY ADVERSE USE, LINES OF CONFLICTING DEEDS, OR OTHER LINES THAT MAY OTHERWISE BE DETERMINED BY A COURT OF LAW.
- UNDERGROUND UTILITY LOCATIONS AND IDENTIFICATIONS SHOWN HEREON ARE BASED UPON VISIBLE ABOVE GROUND APPURTENANCES AND DO NOT NECESSARILY SHOW ALL UTILITY LOCATIONS. NO SUBTERRANEAN EXCAVATION HAS BEEN MADE TO DETERMINE UNDERGROUND UTILITY LOCATIONS.
- THE MEASURED MATHEMATICAL CLOSURE OF THE SURVEYED BOUNDARY EXCEEDS THE ACCURACY STANDARDS FOR AN URBAN CLASS SURVEY AS DEFINED BY THE AMERICAN CONGRESS ON SURVEYING AND MAPPING AND THE AMERICAN LAND TITLE ASSOCIATION.
- TIES FROM BUILDING CORNERS, FENCE CORNERS, SHED CORNERS, ETC., ARE NOT TO BE USED TO REESTABLISH PROPERTY BOUNDARIES.
- ADDITIONS OR DELETIONS TO SURVEY MAPS OR REPORTS MADE BY OTHER THAN THE SIGNING PARTY OR PARTIES IS PROHIBITED WITHOUT WRITTEN CONSENT OF THE SIGNING PARTY OR PARTIES.
- THIS SURVEY HAS BEEN PREPARED EXPRESSLY FOR THE NAMED ENTITIES AND IS NOT TRANSFERABLE. NO OTHER PERSON OR ENTITY IS ENTITLED TO RELY UPON AND/OR REUSE THIS SURVEY FOR ANY OTHER PURPOSE WHATSOEVER WITHOUT THE EXPRESS WRITTEN CONSENT OF HAMILTON ENGINEERING & SURVEYING AND THE CERTIFYING PROFESSIONAL SURVEYOR AND MAPPER.
- NOTHING HEREIN SHALL BE CONSTRUED TO GIVE ANY RIGHTS OR BENEFITS TO ANYONE OTHER THAN THOSE CERTIFIED TO ON THIS SURVEY.
- FENCE OWNERSHIP NOT DETERMINED.
- PRINTED DIMENSIONS SHOWN ON THE MAP OF SURVEY SUPERSEDE SCALED DIMENSIONS. THERE MAY BE ITEMS DRAWN OUT OF SCALE TO GRAPHICALLY SHOW THEIR LOCATION.
- REPRODUCTION OF THIS SURVEY IS EXPRESSLY FORBIDDEN WITHOUT THE WRITTEN PERMISSION FROM THE SIGNING SURVEYOR.
- THE WORD "CERTIFIED" IS UNDERSTOOD TO BE AN EXPRESSION OF THE PROFESSIONAL SURVEYOR'S OPINION BASED ON HIS BEST KNOWLEDGE, INFORMATION AND BELIEF, AND THAT IT THUS CONSTITUTES NEITHER A GUARANTEE NOR A WARRANTY, EITHER EXPRESSED OR IMPLIED.
- THIS SURVEY IS A REPRESENTATION OF EXISTING FIELD CONDITIONS AT THE TIME OF THE FIELD SURVEY DATE AND IS BASED ON FOUND EXISTING MONUMENTATION IN THE FIELD.
- THE SIGNATURE DATE DOES NOT UPDATE OR SUPERSEDE THE DATE OF SURVEY.

COPYRIGHT 2023 - HAMILTON ENGINEERING & SURVEYING, LLC.



2400 N. FORSYTH RD.  
8340 CONSUMER CIRCLE  
SARASOTA, FL 33807  
TEL: 407.562.5929  
LB #8405 CA #6474  
www.HamiltonEngineering.us

BOUNDARY SURVEY  
LAKE HILLS PUBLX  
COUNTY ROAD 48, HOWEY IN THE HILLS  
LAKE COUNTY, FLORIDA

SHEET TITLE:

I HEREBY CERTIFY THAT THIS SURVEY MEETS OR EXCEEDS THE STANDARDS OF PRACTICE AS SET FORTH BY THE FLORIDA BOARD OF PROFESSIONAL SURVEYORS AND MAPPERS, INC. (FSBPM) AND THE FLORIDA ADMINISTRATIVE CODE, PURSUANT TO SECTION 472.027, FLORIDA STATUTES.

SIGNATURE DATE

ARON J. MURPHY, P.S.M.  
FLORIDA LICENSE NO. PSM#6768  
CERTIFICATE OF AUTHORIZATION LB #8405  
I, ARON J. MURPHY, A LICENSED SURVEYOR AND MAPPER, AND THE ORIGINAL RAISED SEAL OF A FLORIDA LICENSED SURVEYOR AND MAPPER.

PREPARED FOR:  
WINDCREST DEVELOPMENT  
GROUP, INC.

FIELD BOOK/PAGE:  
DIGITAL

QUALITY CONTROL FIELD:  
VINCE

QUALITY CONTROL OFFICE:  
AJM

DRAWN BY: GCT PARTY CHIEF:  
VINCE

JOB #:  
04108.0006

SEC TWP RING:  
23-20-25

SURVEY DATE:  
11/30/2023

NOT VALID WITHOUT ALL SHEETS

1 OF 2

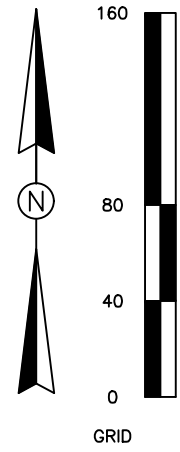
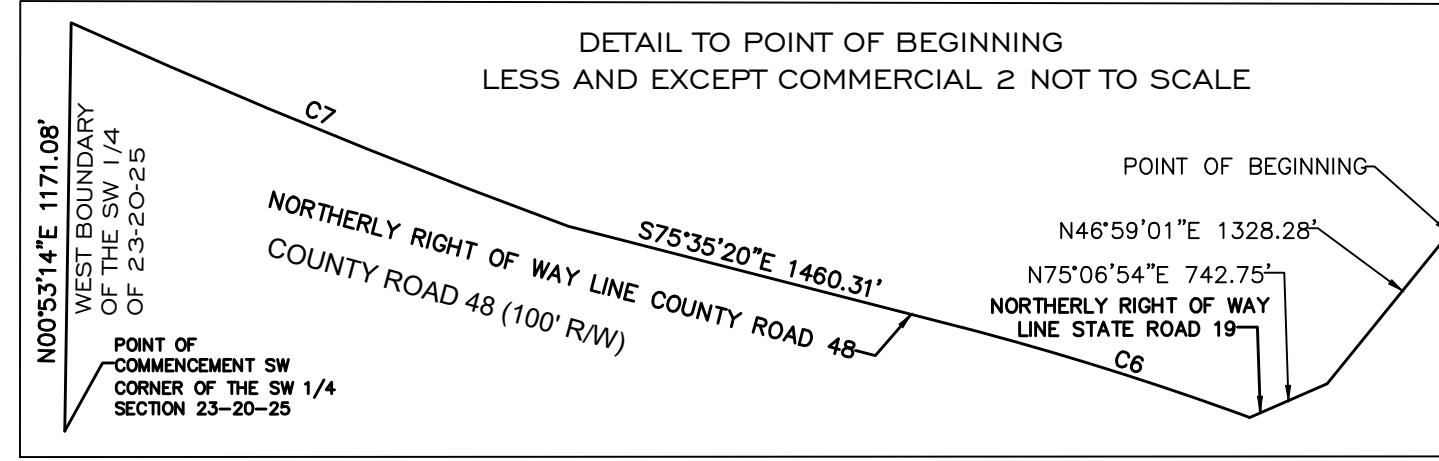
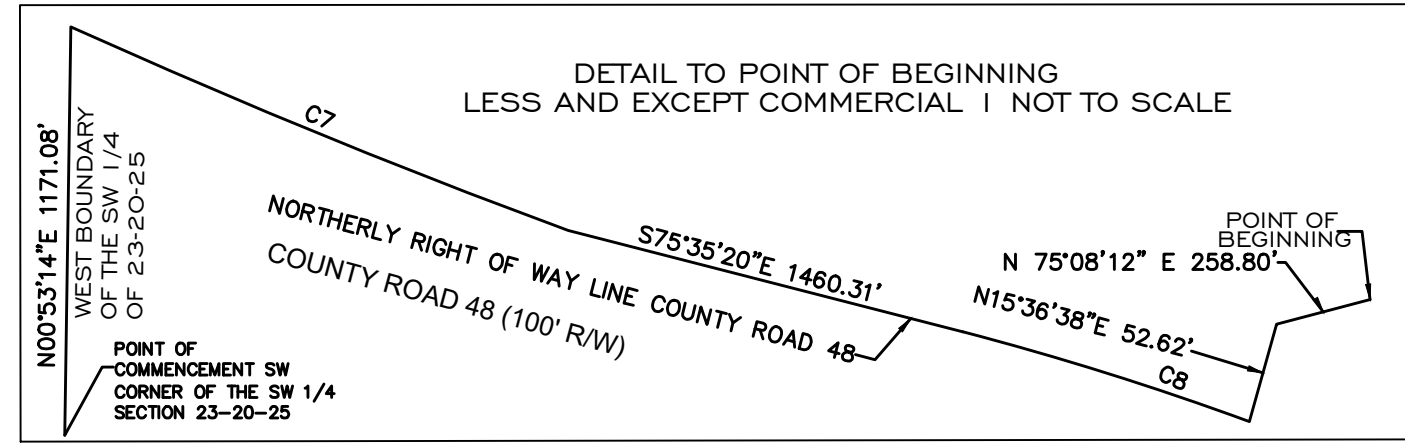

CURVE#	RADIUS	CHORD BEARING	CHORD LENGTH	ARC LENGTH	DELTA
C1	133.42'	N 62°15'26" E	62.77'	63.36'	27°12'38"
C2	100.00'	S 27°52'48" E	52.22'	52.84'	30°16'22"
C3	120.00'	S 27°52'48" E	62.67'	63.40'	30°16'22"
C4	120.00'	N 58°09'10" W	62.67'	63.40'	30°16'22"
C5	100.00'	N 58°09'10" W	52.22'	52.84'	30°16'22"
C6	2341.83'	S 68°56'00" E	521.94'	523.03'	12°47'48"
C7	5679.58'	S 69°35'43" E	1186.12'	1188.29'	11°59'15"
C8	2341.83'	S 72°35'58" E	223.25'	223.33'	5°27'51"

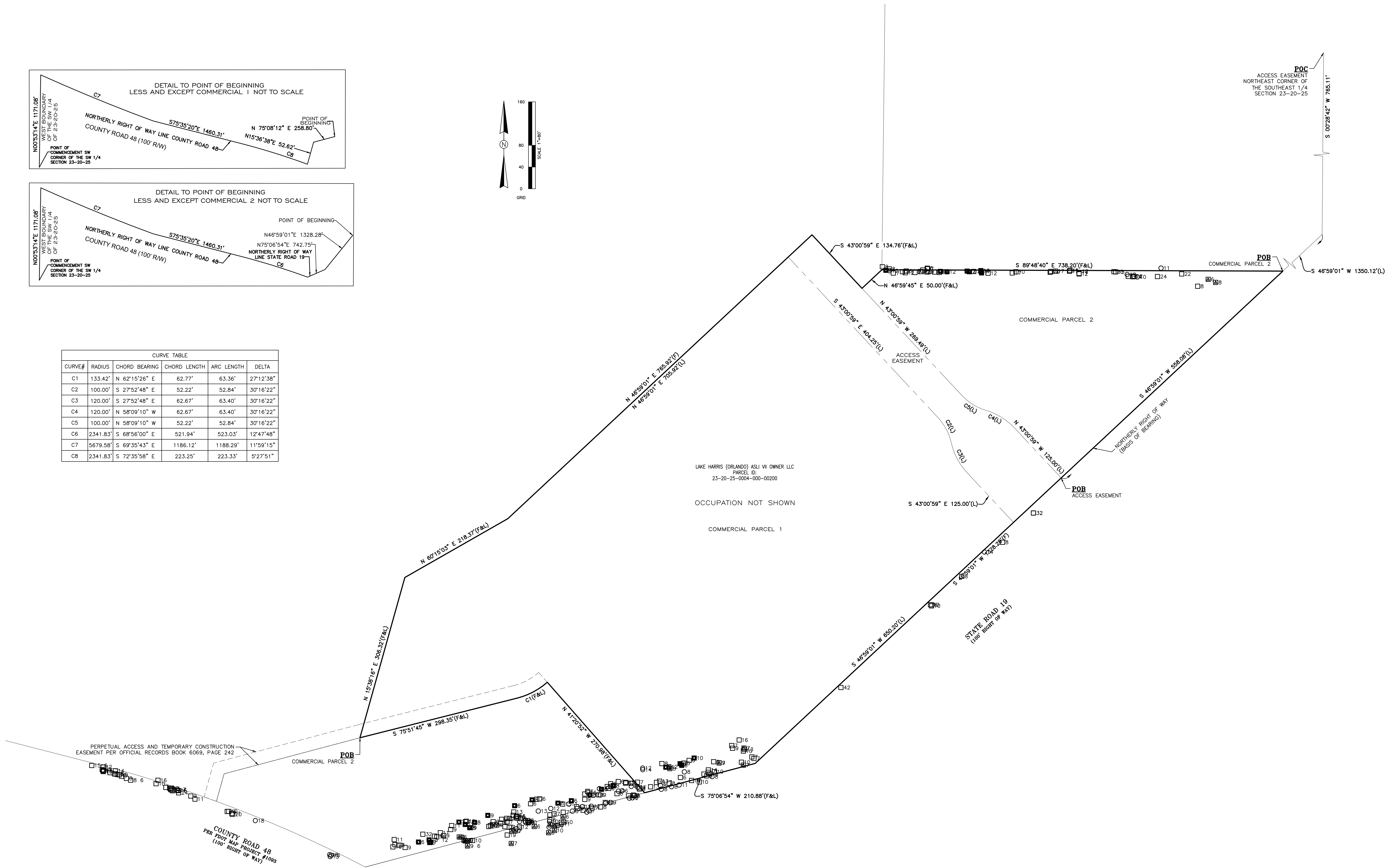

**BOUNDARY SURVEY**  
**LAKE HILLS PUBLIX**  
**COUNTY ROAD 48, HOWEY IN THE HILLS**  
**LAKE COUNTY, FLORIDA**

SHEET TITLE:

PREPARED FOR:	WINDCREST DEVELOPMENT GROUP, INC.
FIELD BOOK/PAGE:	DIGITAL
QUALITY CONTROL FIELD:	VINCE
QUALITY CONTROL OFFICE:	AJM
DRAWN BY:	GCT
PARTY CHIEF:	VINCE
JOB #:	04108.0006
SEC TWP RING:	23-20-25
SURVEY DATE:	11/30/2023
NOT VALID WITHOUT ALL SHEETS	
<b>2 OF 2</b>	