

DATE:
APRIL 16TH, 2025

PREPARED FOR:
MERITAGE HOMES CORP.



L0.50	COVER SHEET
L1.00	OVERALL LANDSCAPE PLAN
L1.01	LANDSCAPE PLAN
L1.02	LANDSCAPE PLAN
L1.03	LANDSCAPE PLAN
L1.04	LANDSCAPE PLAN
L1.50	LANDSCAPE DETAILS
L1.51	LANDSCAPE SPECIFICATIONS
L2.00	OVERALL IRRIGATION PLAN
L2.01	IRRIGATION PLAN
L2.02	IRRIGATION PLAN
L2.03	IRRIGATION PLAN
L2.04	IRRIGATION PLAN
L2.50	IRRIGATION DETAILS
L2.51	IRRIGATION SPECIFICATIONS
L3.00	HARDSCAPE PLAN
L3.50	HARDSCAPE DETAILS

**Kimley - Horn & Associates
Inc.**
200 S. Orange Ave, Suite 600
Orlando, FL
32801
P 407.898.1511

© 2024 KIMLEY-HORN AND ASSOCIATES, INC.
200 S. ORANGE AVENUE, SUITE 600, ORLANDO, FL 32801
PHONE: 407-898-1511
WWW.KIMLEY-HORN.COM REGISTRY No. 35106

Sunshine811.com

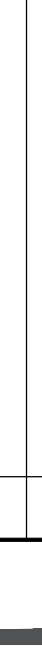



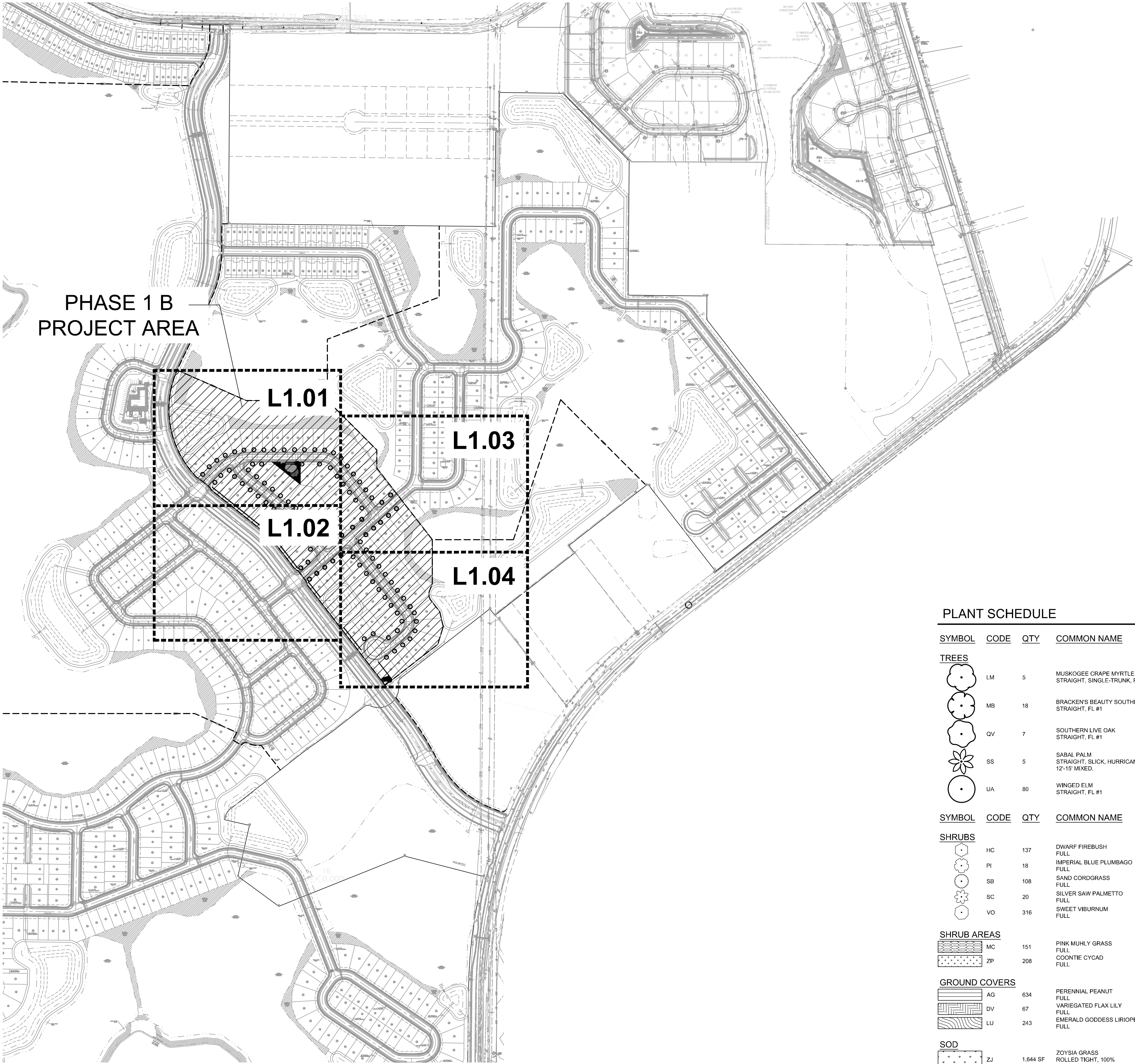



SHEET NUMBER <div>L0.50</div>	<div>HILLSIDE GROVE</div> <div>HOWEY-IN-THE-HILLS FLORIDA</div>	<div>COVER SHEET</div>	<div>KHA PROJECT 149658036</div>	<div>DATE 04/15/2025</div>	<div>SCALE AS SHOWN</div>	<div>DESIGNED BY JTD</div>	<div>DRAWN BY JTD</div>	<div>CHECKED BY GSW</div>	<div><p>© 2024 KIMLEY-HORN AND ASSOCIATES, INC. 200 S. ORANGE AVENUE, SUITE 600, ORLANDO, FL 32801 PHONE: 407-898-1511 WWW.KIMLEY-HORN.COM REGISTRY NO. 35106</p><p>Kimley»Horn</p></div>	No.	REVISIONS	DATE	BY	

Plotted By: Dumbauld, Jimmy Street Set: HILLSIDE GROVE Layout: L1.00 April 18, 2025 10:08:11pm K:\ORL-LA\149658036- Hillside Groves CAD\CONST\PlanSheets\L1.00 LANDSCAPE PLAN.dwg © 2024 KIMLEY-HORN AND ASSOCIATES, INC. shall be without liability to Kimley-Horn and Associates, Inc. This document, together with the concepts and designs presented herein, as an instrument of service, is intended only for the specific purpose and client for which it was prepared. Reuse of and improper reliance on this document without written authorization and adaptation by Kimley-Horn and Associates, Inc. shall be without liability to Kimley-Horn and Associates, Inc.

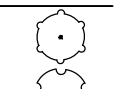
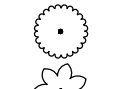
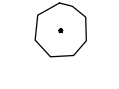
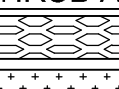

- LANDSCAPE NOTES:**
- ALL LANDSCAPE MATERIAL TO BE FLORIDA GRADE #1 OR BETTER QUALITY
 - ALL LANDSCAPED AREAS ARE TO RECEIVE A MINIMUM OF 4" OF TOPSOIL.
 - ALL PLANT MATERIAL SHALL BE HEALTHY, VIGOROUS, AND FREE OF PESTS AND DISEASE.
 - ALL MATERIALS ARE SUBJECT TO THE APPROVAL OF THE LANDSCAPE ARCHITECT BEFORE, DURING, AND AFTER INSTALLATION.
 - ALL TREES MUST BE GUYED OR STAKED AS SHOWN IN THE DETAILS.
 - ALL PLANTING AREAS SHALL BE COMPLETELY MULCHED AS SPECIFIED.
 - PRIOR TO CONSTRUCTION, THE CONTRACTOR SHALL BE RESPONSIBLE FOR LOCATING ALL UNDERGROUND UTILITIES AND SHALL AVOID DAMAGE TO ALL UTILITIES DURING THE COURSE OF THE WORK. LOCATIONS OF EXISTING BURIED UTILITY LINES SHOWN ON THE PLANS ARE BASED UPON BEST AVAILABLE INFORMATION AND ARE TO BE CONSIDERED APPROXIMATE. IT SHALL BE THE RESPONSIBILITY OF THE CONTRACTOR 1) TO VERIFY THE LOCATIONS OF UTILITY LINES AND ADJACENT TO THE WORK AREA 2) TO PROTECT OF ALL UTILITY LINES DURING THE CONSTRUCTION PERIOD 3) TO REPAIR ANY AND ALL DAMAGE TO UTILITIES, STRUCTURES, SITE APPURTENANCES, ETC. WHICH OCCURS AS A RESULT OF THE CONSTRUCTION.
 - THE CONTRACTOR SHALL BE RESPONSIBLE FOR VERIFYING ALL QUANTITIES SHOWN ON THESE PLANS BEFORE PRICING THE WORK.
 - CONTRACTOR SHALL BE RESPONSIBLE FOR DELIVERY SCHEDULE AND PROTECTION BETWEEN DELIVERY AND PLANTING TO MAINTAIN HEALTHY PLANT CONDITIONS.
 - THE CONTRACTOR SHALL BE RESPONSIBLE FOR FULLY MAINTAINING (INCLUDING BUT NOT LIMITED TO: WATERING, SPRAYING, MULCHING, FERTILIZING, ETC.) ALL OF THE PLANT MATERIALS AND LAWN FOR THE WARRANTY PERIOD.
 - ANY PLANT MATERIAL WHICH IS DISEASED, DISTRESSED, DEAD, OR REJECTED (PRIOR TO SUBSTANTIAL COMPLETION) SHALL BE PROMPTLY REMOVED FROM THE SITE AND REPLACED WITH MATERIAL OF THE SAME SPECIES, QUANTITY, AND SIZE AND MEETING ALL PLANT LIST SPECIFICATIONS.
 - THE CONTRACTOR SHALL COMPLETELY GUARANTEE ALL PLANT MATERIAL FOR WARRANTY PERIOD. THE CONTRACTOR SHALL PROMPTLY MAKE ALL REPLACEMENTS DURING THE NORMAL PLANTING SEASON.
 - STANDARDS SET FORTH IN "AMERICAN STANDARD FOR NURSERY STOCK" REPRESENT GUIDELINE SPECIFICATIONS ONLY AND SHALL CONSTITUTE MINIMUM QUALITY REQUIREMENTS FOR PLANT MATERIAL.
 - ALL LANDSCAPING SHALL BE INSTALLED ACCORDING TO SOUND NURSERY PRACTICES, AND SHALL BE FLORIDA NO. 1 OR BETTER AS GIVEN IN "GRADES AND STANDARDS FOR NURSERY PLANTS, PARTS I AND II," STATE OF FLORIDA, DEPARTMENT OF AGRICULTURE.
 - ALL INVASIVE / EXOTIC SPECIES AND PROHIBITED TREE SPECIES SHALL BE REMOVED FROM SITE, INCLUDING ROOT BALLS TO THE EXTENT POSSIBLE WITH NO DAMAGE TO ADJACENT EXISTING TREES
 - ALL LANDSCAPE AREAS WILL BE PROVIDED WITH PERMANENT AUTOMATIC IRRIGATION SYSTEM.
 - TREE SUPPORT MATERIALS ARE TO BE REMOVED FROM EACH TREE ONCE IT IS "ESTABLISHED" (AS APPROVED BY THE LANDSCAPE ARCHITECT).
 - ALL PLANT SPECIFICATIONS IN THE PLANT SCHEDULE SHALL BE CONSIDERED THE MINIMUM ALLOWABLE SPECIFICATIONS. CONTRACTOR SHALL PROCURE PLANT MATERIALS AND UPSIZE AS NECESSARY TO MEET THE MOST STRINGENT SPECIFICATION.

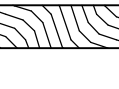
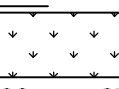
PLANT SCHEDULE

<u>SYMBOL</u>	<u>CODE</u>	<u>QTY</u>	<u>COMMON NAME</u>	<u>BOTANICAL NAME</u>	<u>CONT</u>	<u>CAL</u>	<u>SIZE</u>	<u>WATER USE</u>	
TREES									
	LM	5	MUSKOGEE CRAPE MYRTLE STRAIGHT, SINGLE-TRUNK, FL #1	LAGERSTROEMIA INDICA X FAURIEI 'MUSKOGEE'	FG	2" CAL MIN	8' HT		
	MB	18	BRACKEN'S BEAUTY SOUTHERN MAGNOLIA STRAIGHT, FL #1	MAGNOLIA GRANDIFLORA 'BRACKENS BROWN BEAUTY'	FG	4" CAL MIN	10' HT. MIN.	MEDIUM	
	QV	7	SOUTHERN LIVE OAK STRAIGHT, FL #1	QUERCUS VIRGINIANA	FG	4" CAL MIN	10' HT. MIN.	LOW	
	SS	5	SABAL PALM STRAIGHT, SLICK, HURRICANE CUT, FL #1, 12-15' MIXED.	SABAL PALMETTO	FG		12'-18" CT	LOW	
	UA	80	WINGED ELM STRAIGHT, FL #1	ULMUS ALATA	FG	4" CAL MIN	10' HT. MIN.	LOW	
SYMBOL CODE QTY COMMON NAME BOTANICAL NAME CONT SIZE SPACING WATER USE									
SHRUBS									
	HC	137	DWARF FIREBUSH FULL	HAMELIA PATENS 'COMPACTA'	3 GAL	24" FULL	36" OC		
	PI	18	IMPERIAL BLUE PLUMBAGO FULL	PLUMBAGO AURICULATA 'IMPERIAL BLUE'	3 GAL	24" FULL	36" OC	MEDIUM	
	SB	108	SAND CORN GRASS FULL	SPARTINA BAKERI	3 GAL	24" FULL	30" OC		
	SC	20	SILVER SAW PALMETTO FULL	SERENOA REPENS 'CINEREA'	3 GAL	18" FULL	36" OC	LOW	
	VO	316	SWEET VIBURNUM FULL	VIBURNUM ODORATISSIMUM	3 GAL	18" FULL	36" OC	MEDIUM	
SHRUB AREAS									
	MC	151	PINK MUHLY GRASS FULL	MUHLENBERGIA CAPILLARIS	3 GAL	18" FULL	24" OC	LOW	
	ZP	208	COONTIE CYCAD FULL	ZAMIA PUMILA	3 GAL	18" FULL	24" OC		
GROUND COVERS									
	AG	634	PERENNIAL PEANUT FULL	ARACHIS GLABRATA	1 GAL	12" FULL	12" OC	LOW	
	DV	67	VARIEGATED FLAX LILY FULL	DIANELLA TASMANICA 'VARIEGATA'	1 GAL	15" FULL	18" OC		
	LU	243	EMERALD GODDESS LIRIOPE FULL	LIRIOPE MUSCARI	1 GAL	12" FULL	18" OC	LOW	
SOD									
	ZJ	1,644 SF	ZOYSIA GRASS ROLLED TIGHT, 100% WEED/INSECT/DIESEASE/DEBRIS FREE	ZOYSIA JAPONICA	SOD				
MISC.	QTY	BOTANICAL/COMMON NAME							SPECIFICATIONS
MULCH	TBD	DESIGNER BROWN HARDWOOD MULCH			3" DEPTH MINIMUM, SHREDDED, FREE OF WEEDS/INVASIVE PLANT MATERIAL				

ARCHITECT
SEAL
KIMLEY-HORN AND ASSOCIATES, INC.
REGISTERED PROFESSIONAL ARCHITECT
FLORIDA
No. 18103916-0400
Date: 02/25/2016

KHA PROJECT
149658036

DATE
04/15/2025

SCALE AS SHOWN

DESIGNED BY JTD

DRAWN BY JTD

CHECKED BY CSW

OVERALL PHASE 1B
LANDSCAPE PLAN

FLORIDA

HILLSIDE
GROVE

HOWEY-IN-THE-HILLS

SHEET NUMBER
L1.00

REVISIONS

DATE

BY

Kimley»Horn

© 2024 KIMLEY-HORN AND ASSOCIATES, INC.
200 S. ORANGE AVENUE, SUITE 600, ORLANDO, FL 32801
PHONE: 407-898-1511
WWW.KIMLEY-HORN.COM REGISTRY No. 35106

4/18/2025

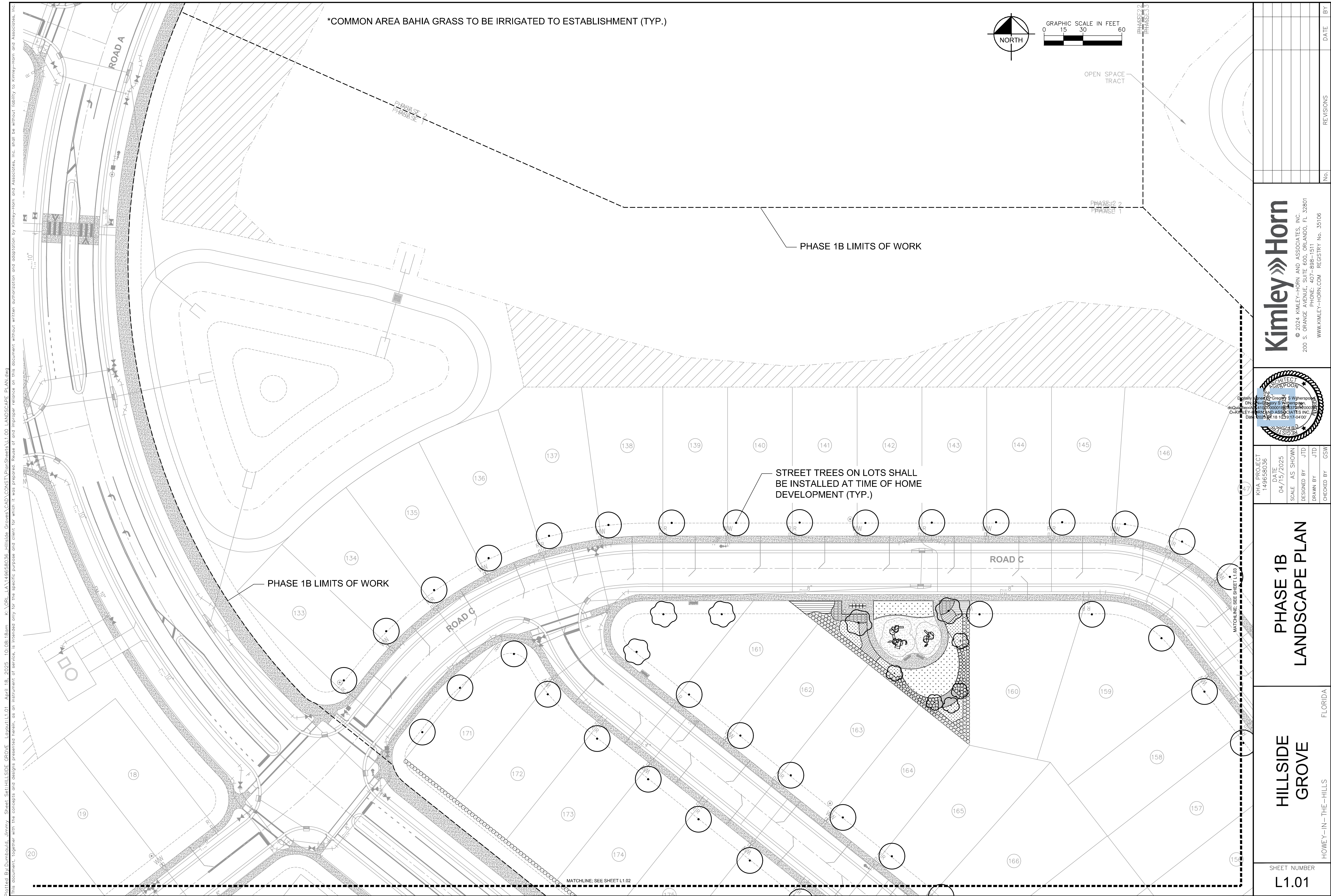

Plotted By: Dumbauld, Jimmy Street Set: HILLSIDE GROVE Layout: L1.02 April 18, 2025 10:08:26am K:\ORL-1A\149658036-Hillside Groves\CAD\CONSTR\PlanSheets\L1.00 LANDSCAPE PLAN.dwg

This document, together with the concepts and designs presented herein, as an instrument of service, is intended only for the specific purpose and client for which it was prepared. Reuse of and improper reliance on this document without written authorization and adaptation by Kimley-Horn and Associates, Inc. shall be without liability to Kimley-Horn and Associates, Inc.

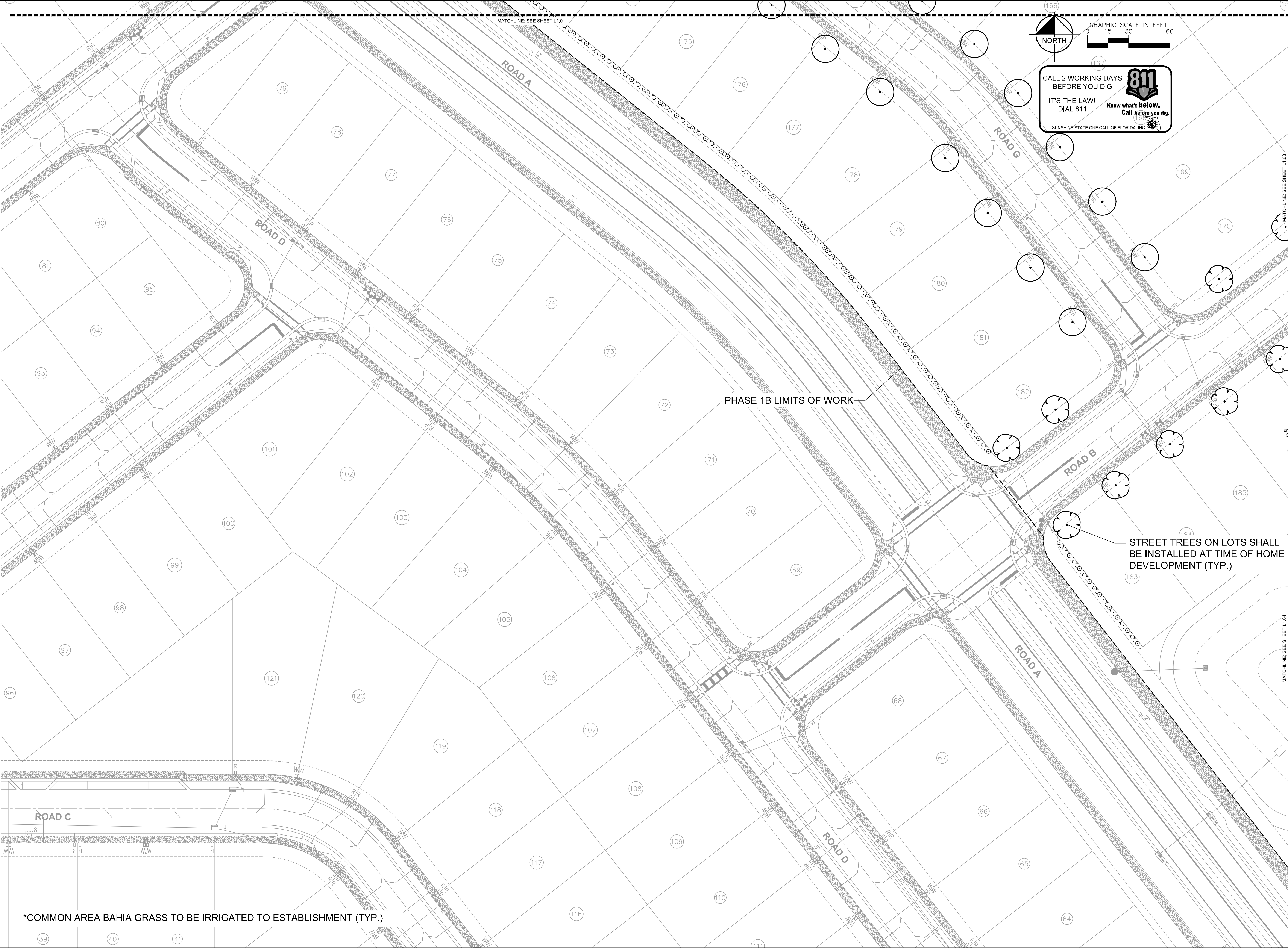

*COMMON AREA BAHIA GRASS TO BE IRRIGATED TO ESTABLISHMENT (TYP.)

GRAPHIC SCALE IN FEET
0 15 30 60

NORTH

CALL 2 WORKING DAYS BEFORE YOU DIG
IT'S THE LAW! DIAL 811

Know what's below. Call before you dig.

SUNSHINE STATE ONE CALL OF FLORIDA, INC.

STREET TREES ON LOTS SHALL BE INSTALLED AT TIME OF HOME DEVELOPMENT (TYP.)

KHA PROJECT 149658036		DATE 04/15/2025		SCALE AS SHOWN		DESIGNED BY JTD		DRAWN BY JTD		CHECKED BY CSW	
PHASE 1B LANDSCAPE PLAN		HILLSIDE GROVE		FLORIDA		HOWEY-IN-THE-HILLS		SHEET NUMBER L1.02		REVISIONS	
Kimley»Horn		© 2024 KIMLEY-HORN AND ASSOCIATES, INC. 200 S. ORANGE AVENUE, SUITE 600, ORLANDO, FL 32801 PHONE: 407-898-1511 WWW.KIMLEY-HORN.COM		ARCHITECT SEAL DIGITALLY SIGNED by Gregory S. Witherspoon DN: cn=Gregory S. Witherspoon, o=Kimley-Horn and Associates, Inc., ou=Engineering, email=Gregory.S.Witherspoon@kimley-horn.com, c=US Date: 2025.04.18 10:39:16 -0400		4/18/2025		BY DATE			

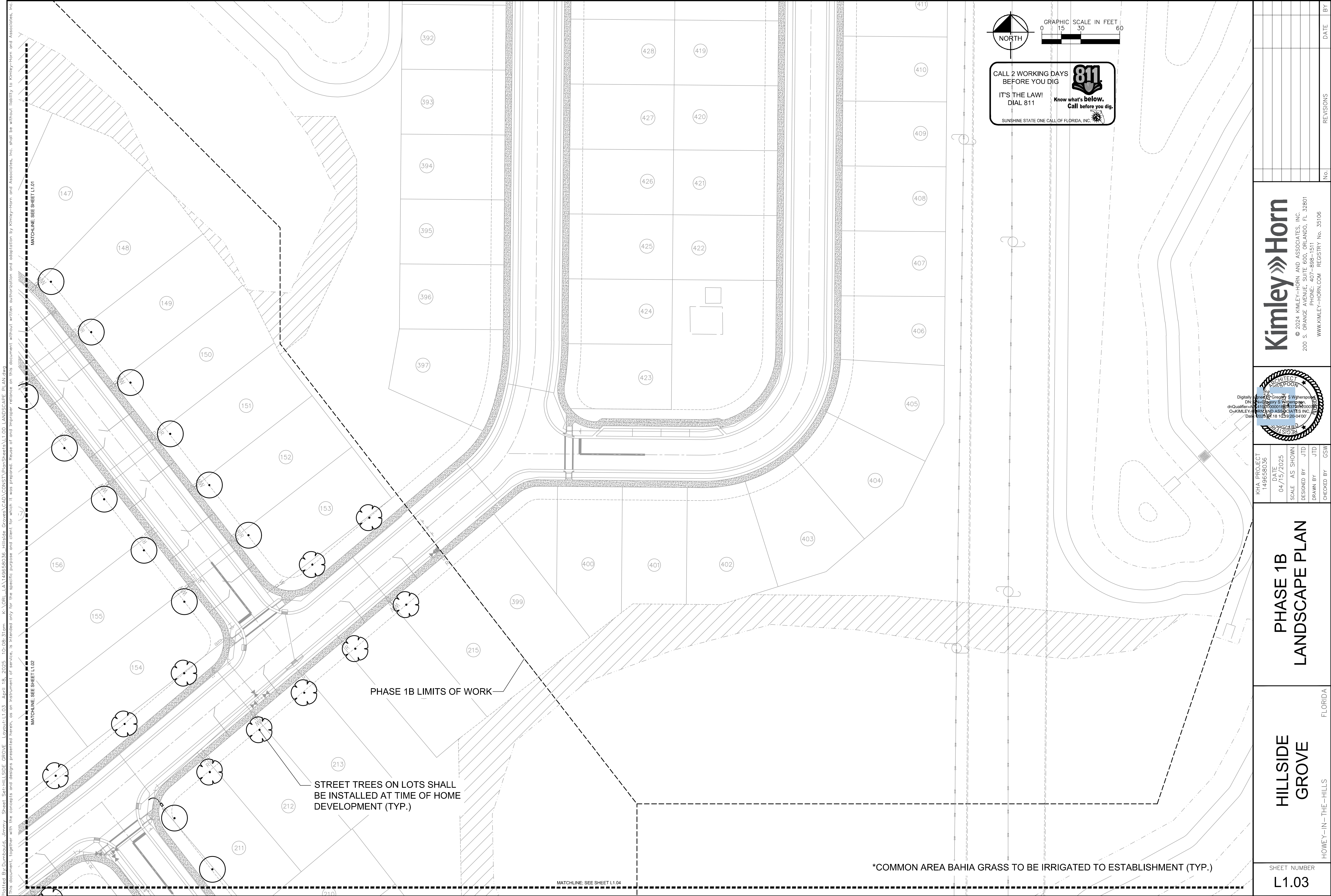

Plotted By: Dumbauld, Jimmy. Street Set: HILLSIDE GROVE. Layout: L1.03. April 18, 2025. 10:08:31am. K:\ORL-LA\149658036_Hillside Groves\CAD\CONSTR\PlanSheets\L1.03 LANDSCAPE PLAN.dwg
This document, together with the concepts and designs presented herein, as an instrument of service, is intended only for the specific purpose and client for which it was prepared. Reuse of and improper reliance on this document without written authorization and adaptation by Kimley-Horn and Associates, Inc. shall be without liability to Kimley-Horn and Associates, Inc.

KHA PROJECT 149658036		DATE 04/15/2025		SCALE AS SHOWN		DESIGNED BY JTD		DRAWN BY JTD		CHECKED BY CSW	
PHASE 1B LANDSCAPE PLAN		HILLSIDE GROVE		FLORIDA		HOWEY-IN-THE-HILLS		SHEET NUMBER L1.03		REVISIONS	
Kimley»Horn		© 2024 KIMLEY-HORN AND ASSOCIATES, INC. 200 S. ORANGE AVENUE, SUITE 600, ORLANDO, FL 32801 PHONE: 407-898-1511 WWW.KIMLEY-HORN.COM REGISTRY NO. 35106		ARCHITECT JESPOON		Digitally signed by Gregory S. Witherspoon DN: cn=Gregory S. Witherspoon, dnQualifier=A, o=Kimley-Horn and Associates, Inc., ou=Kimley-Horn and Associates, Inc., c=US, email=gsw@kimley-horn.com, serial=410700001854073520007 Date: 2025.04.18 10:39:20 -0400		4/18/2025		BY DATE	

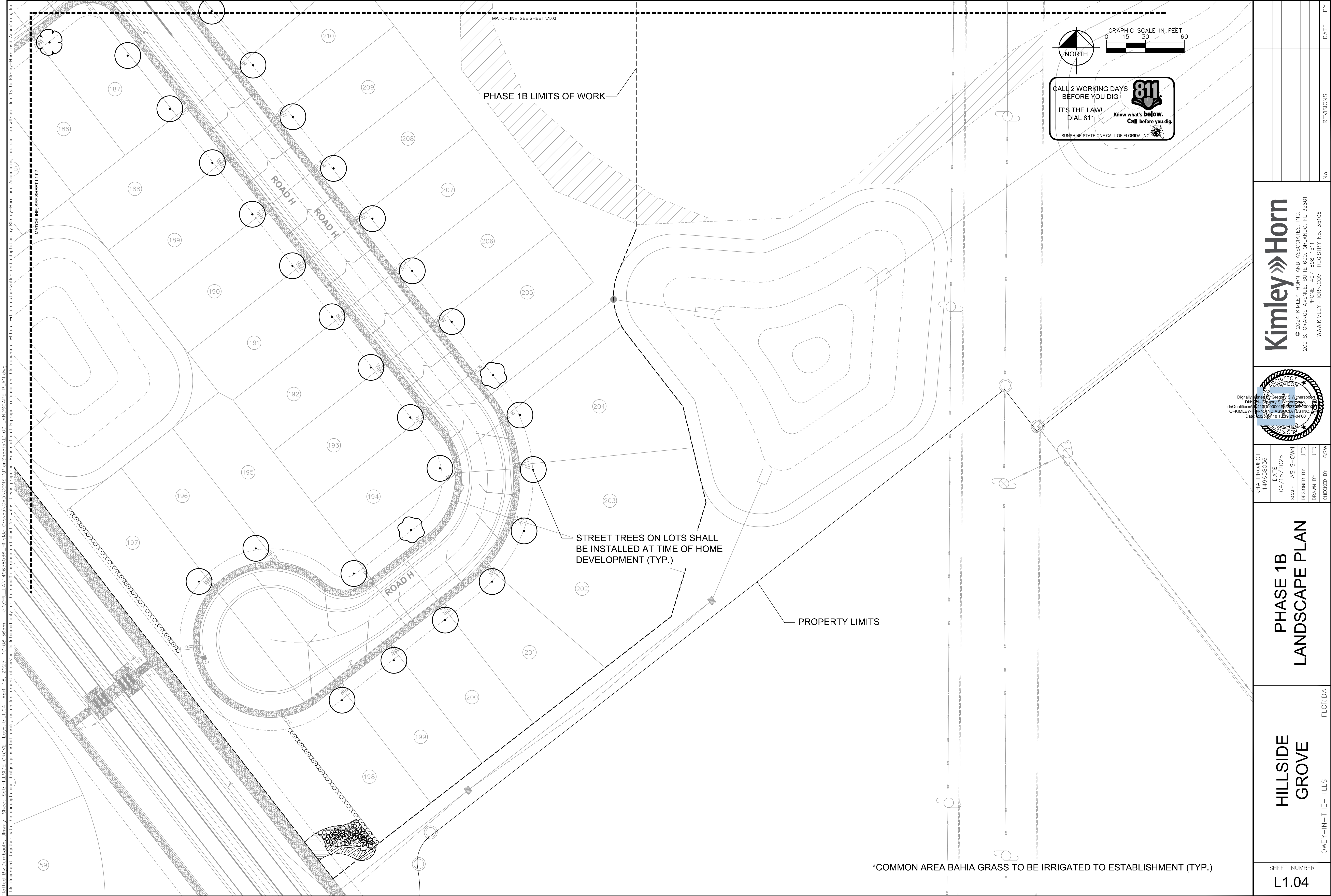

KHA PROJECT 149658036		DATE 04/15/2025		SCALE AS SHOWN		DESIGNED BY JTD		DRAWN BY JTD		CHECKED BY CSW	
PHASE 1B LANDSCAPE PLAN		HILLSIDE GROVE		FLORIDA		HOWEY-IN-THE-HILLS		SHEET NUMBER L1.04		REVISIONS	
Kimley»Horn		© 2024 KIMLEY-HORN AND ASSOCIATES, INC. 200 S. ORANGE AVENUE, SUITE 600, ORLANDO, FL 32801 PHONE: 407-898-1511 WWW.KIMLEY-HORN.COM		ARCHITECT J. SPOON		DIGITALLY SIGNED BY Gregory S. Winterspacher DN: cn=Gregory S. Winterspacher, o=Kimley-Horn and Associates, Inc., ou=Kimley-Horn and Associates, Inc., email=g.winterspacher@kimley-horn.com, c=US Date: 2025.04.18 10:59:21-0400		4/18/2025		BY DATE	

Plotted By: Dumbauld, Jimmy Street Set: HILLSIDE GROVE Layout: L1.50 April 18, 2025 10:08:39am K:\VORL-1A\149658036-Hillside Groves\CAD CONST\PlanSheets\L1.00 LANDSCAPE PLAN.dwg
This document, together with the concepts and designs presented herein, is an instrument of service, as an instrument of service, is intended only for the specific purpose and client for which it was prepared. Reuse of and improper reliance on this document without written authorization and adaptation by Kimley-Horn and Associates, Inc. shall be without liability to Kimley-Horn and Associates, Inc.

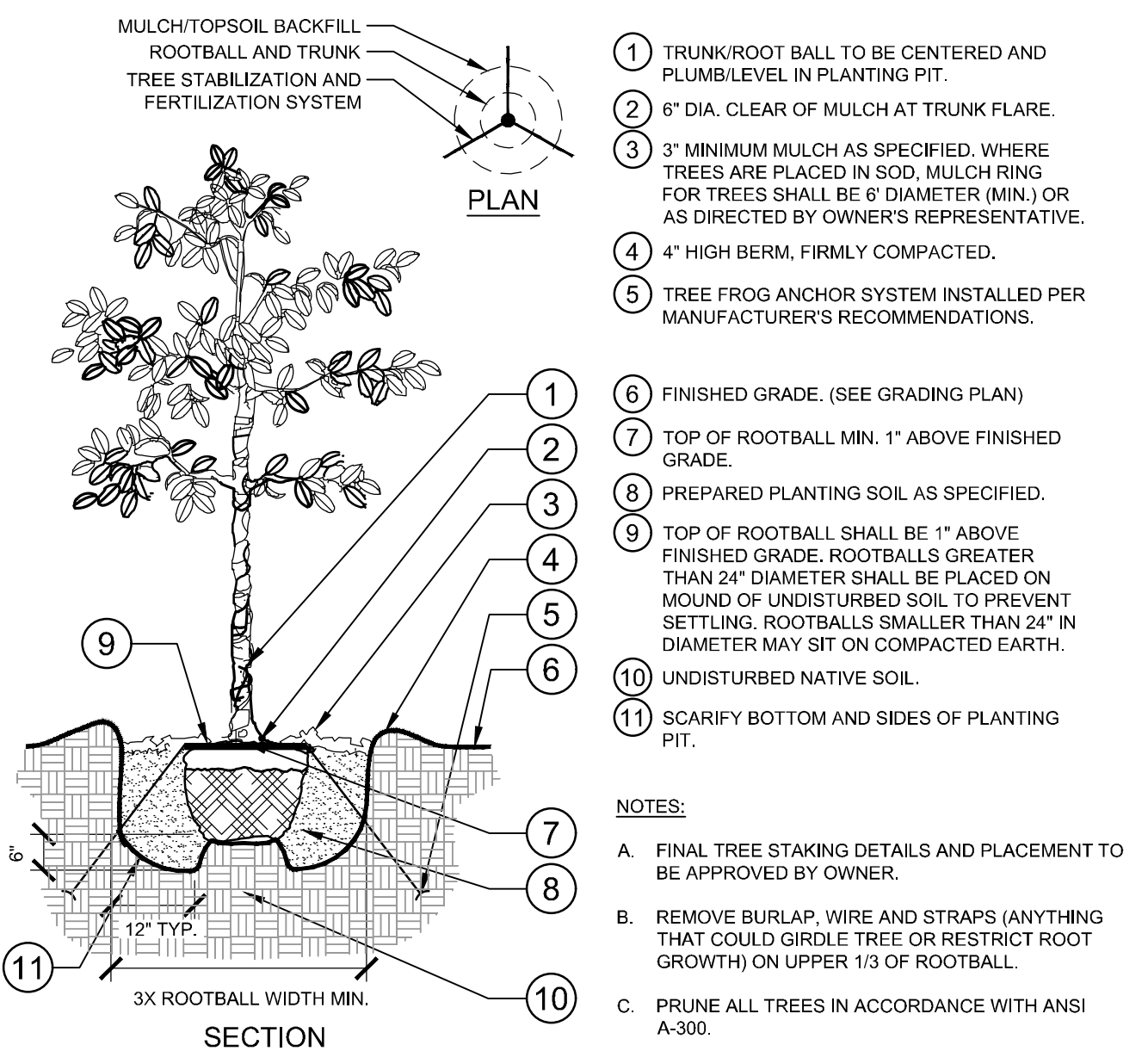

1 TREE PLANTING
SECTION / PLAN
L1.50 NTS

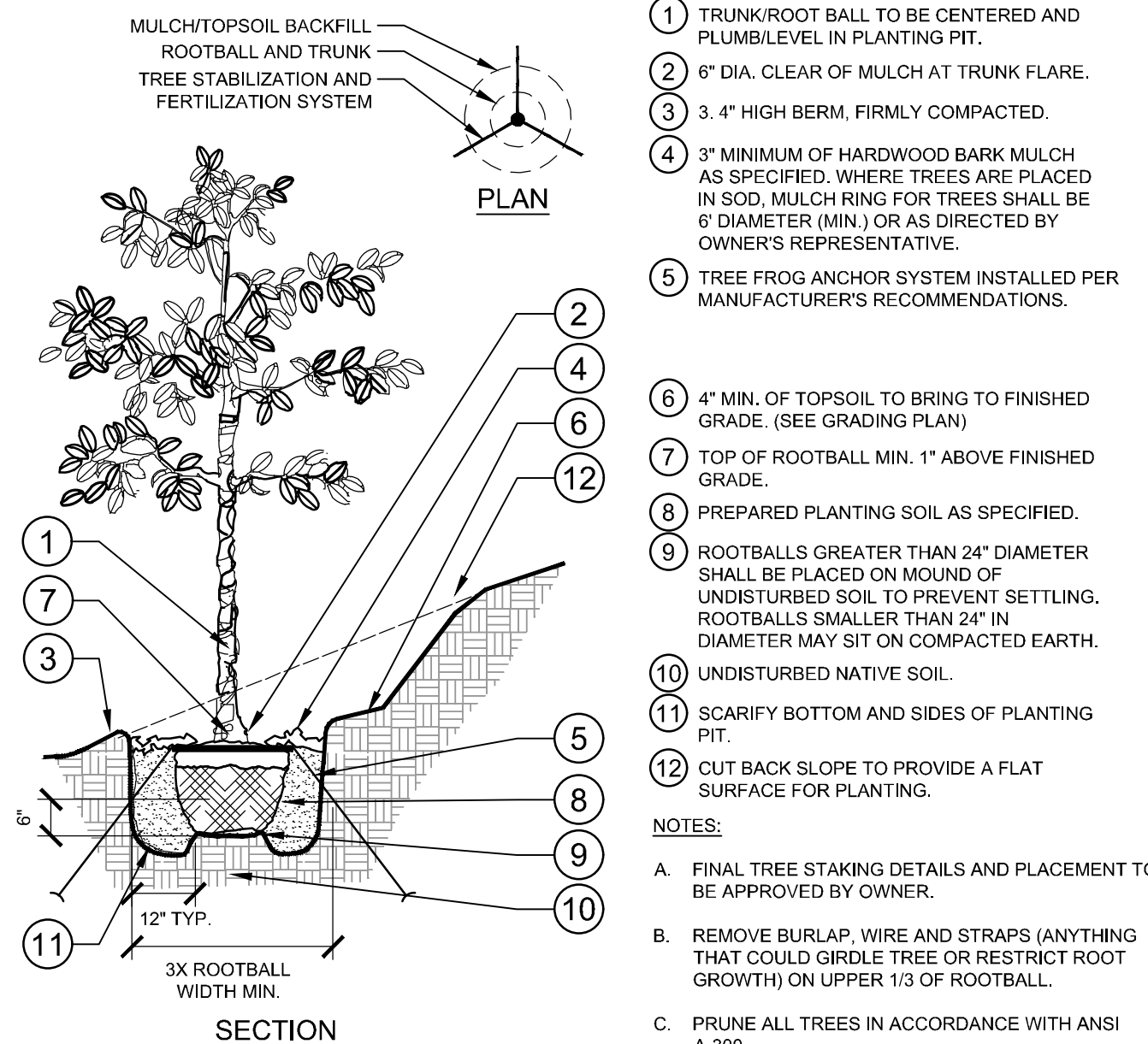

2 TREE PLANTING ON A SLOPE
SECTION / PLAN
L1.50 NTS

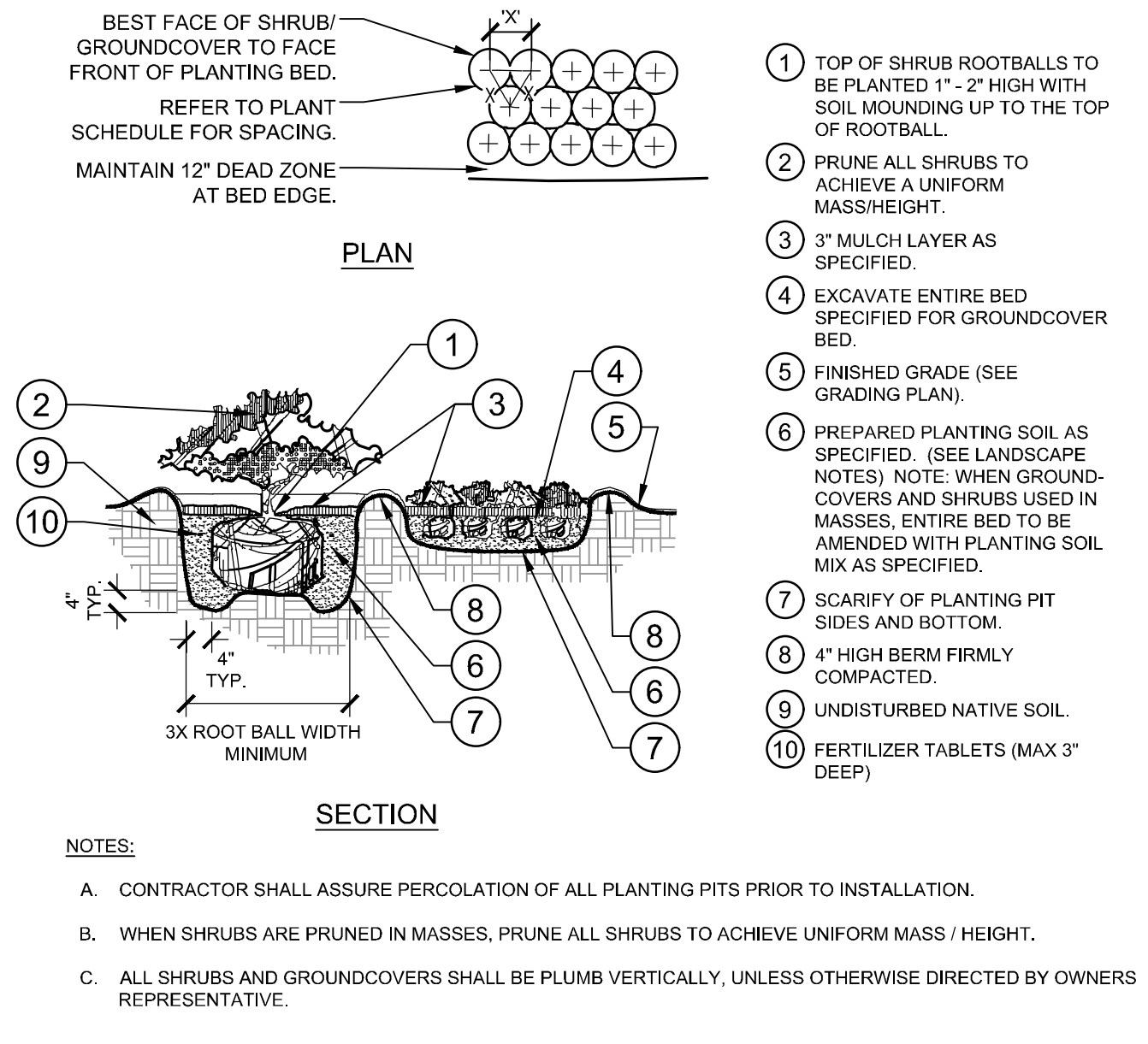

3 SHRUB/GROUNDCOVER PLANTING
SECTION / PLAN
L1.50 NTS

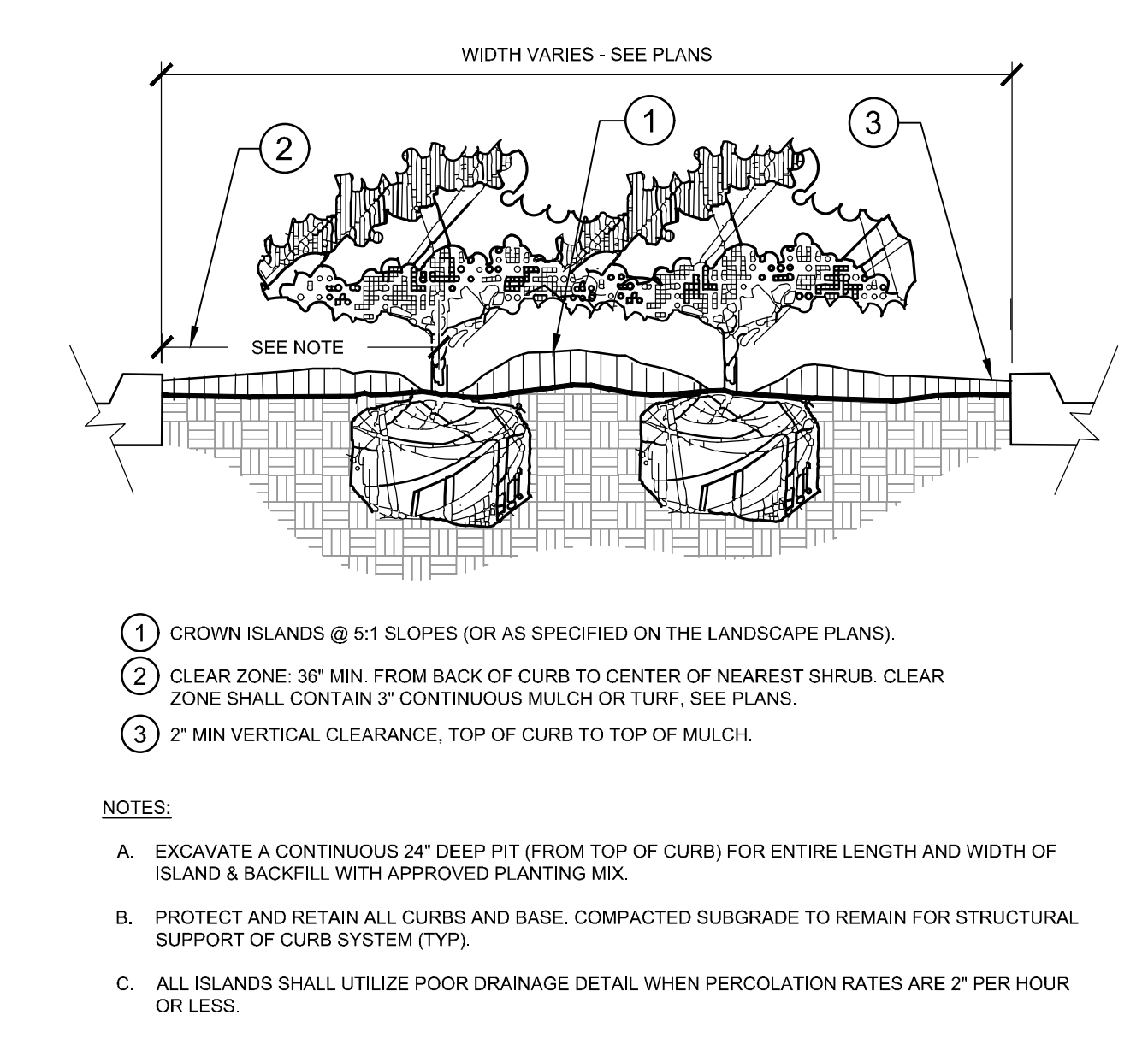

4 PLANTED PARKING LOT ISLANDS/MEDIANS
SECTION
L1.50 NTS

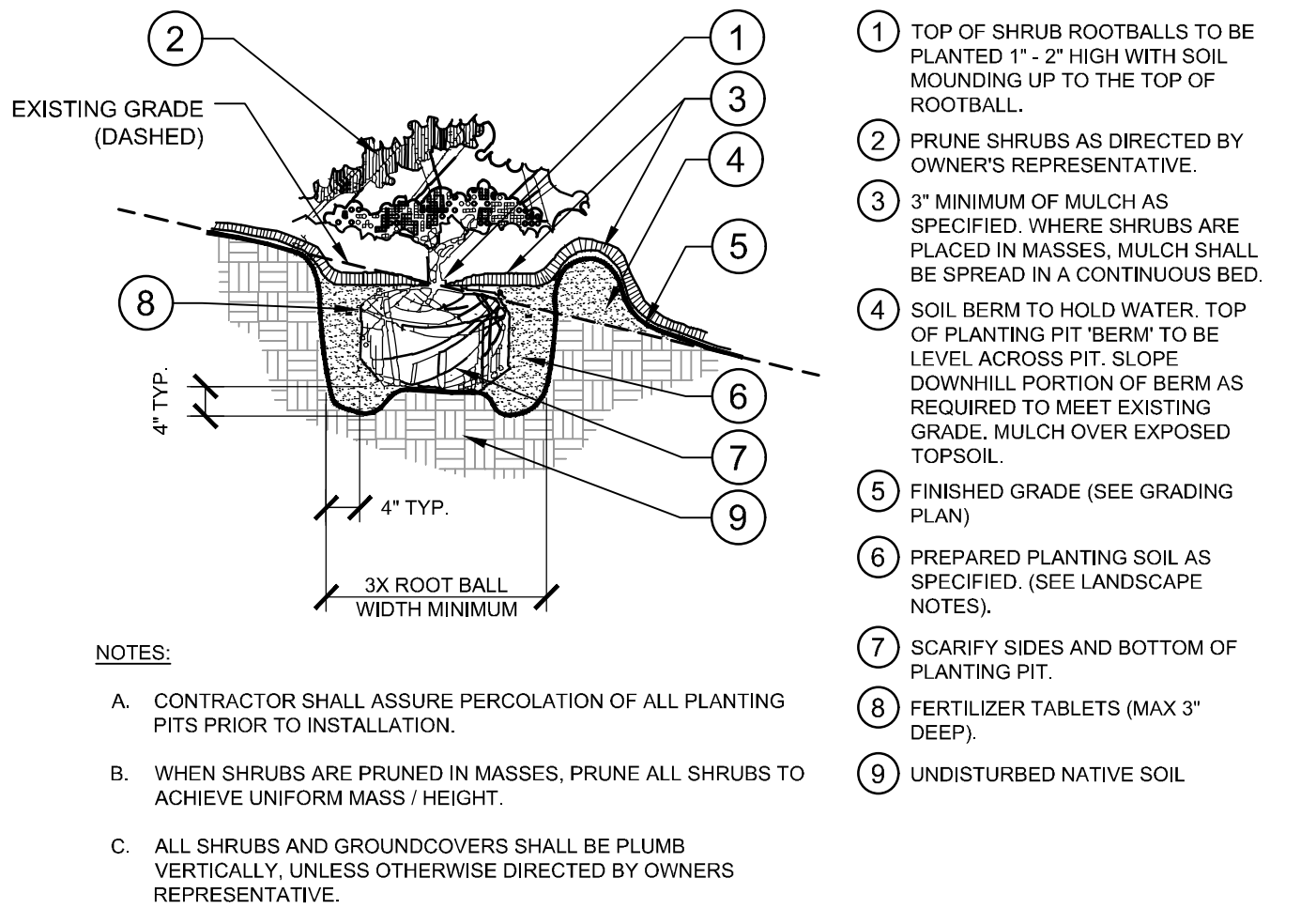

5 SHRUB/GROUNDCOVER PLANTING ON A SLOPE
SECTION
L1.50 NTS

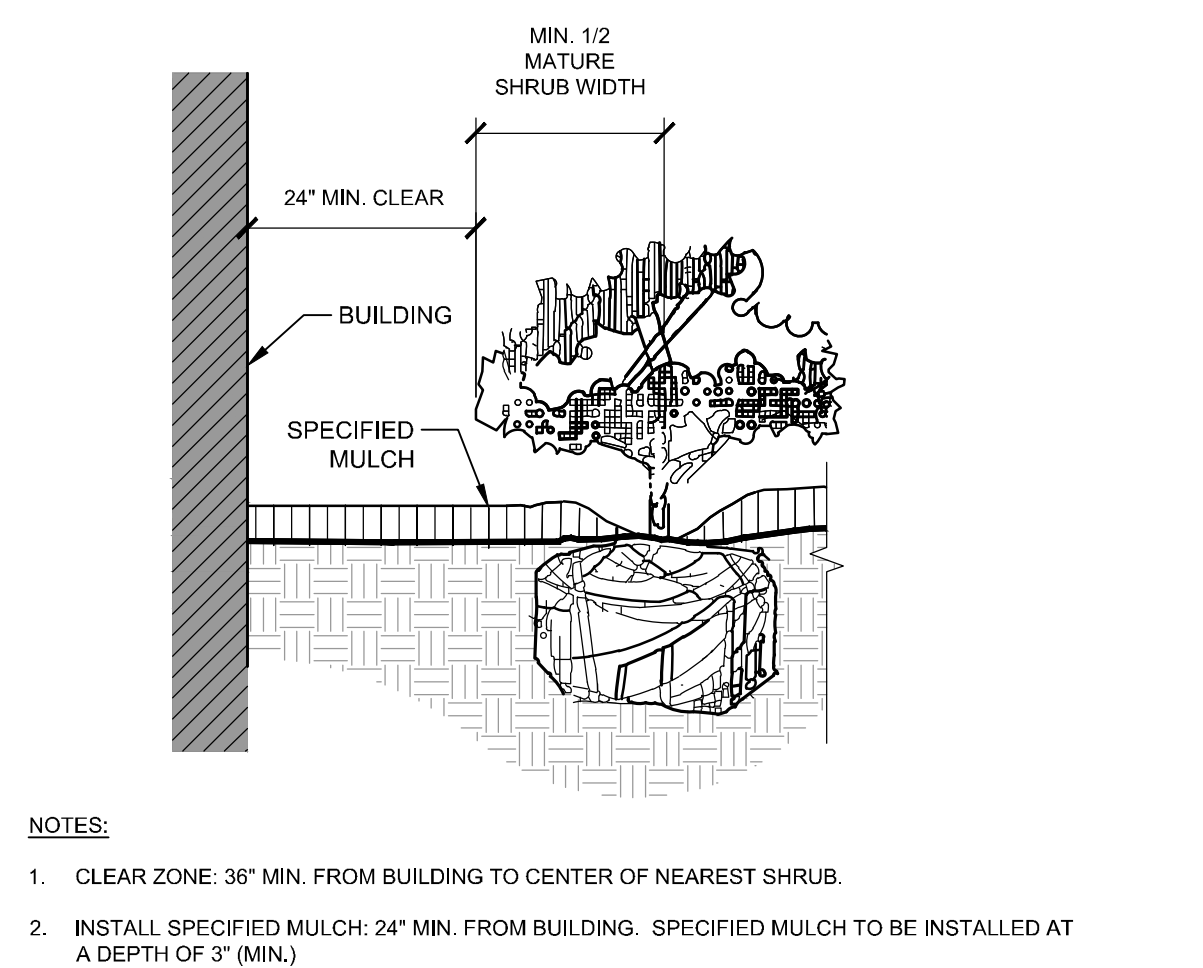

6 PLANTINGS ADJACENT TO BUILDINGS
SECTION
L1.50 NTS

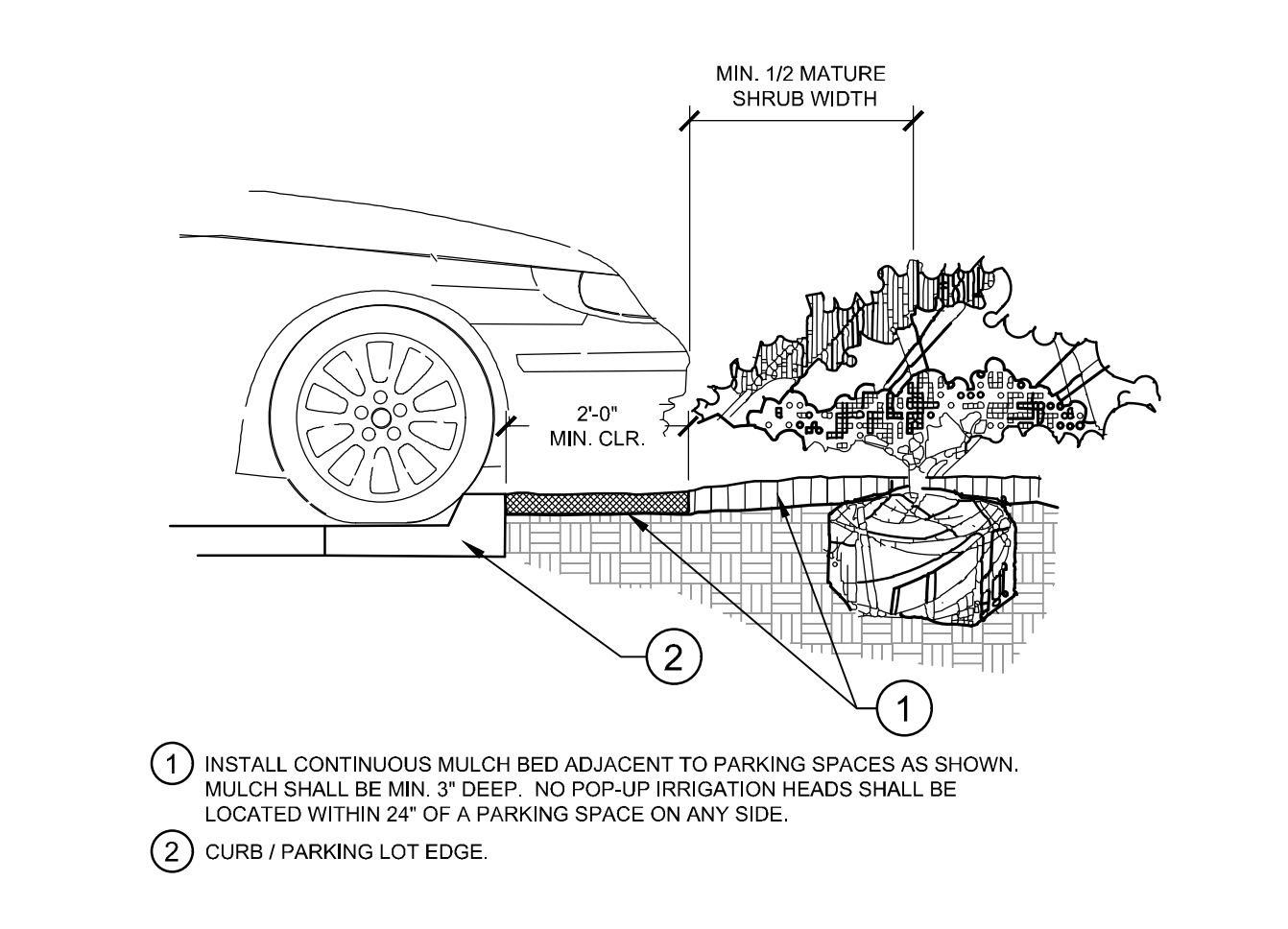

7 PARKING SPACE/CURB PLANTING
SECTION
L1.50 NTS

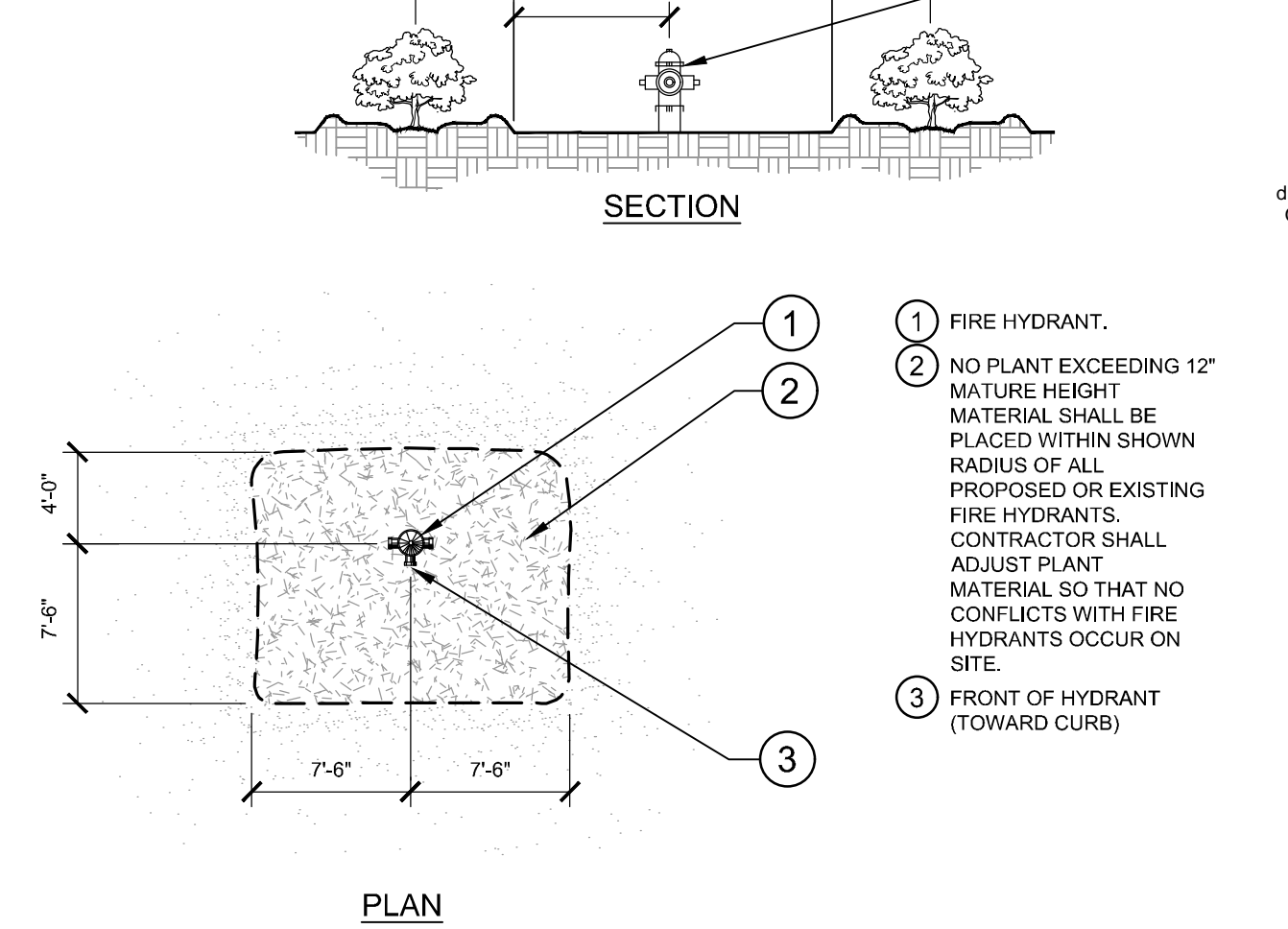

8 SHRUB PLANTING AT FIRE HYDRANT
SECTION / PLAN
L1.50 NTS

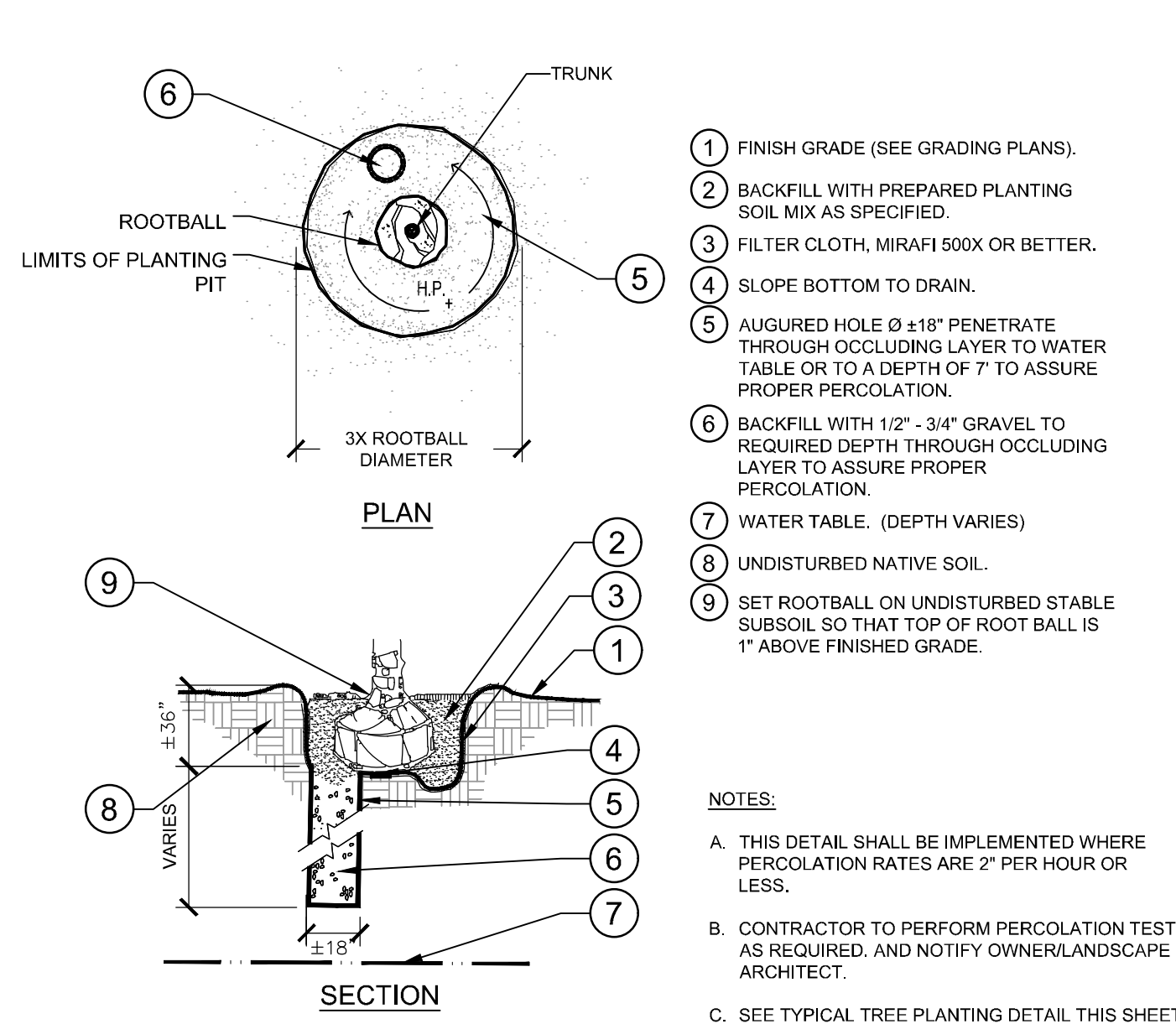

9 POOR DRAINAGE CONDITION
SECTION / PLAN
L1.50 NTS

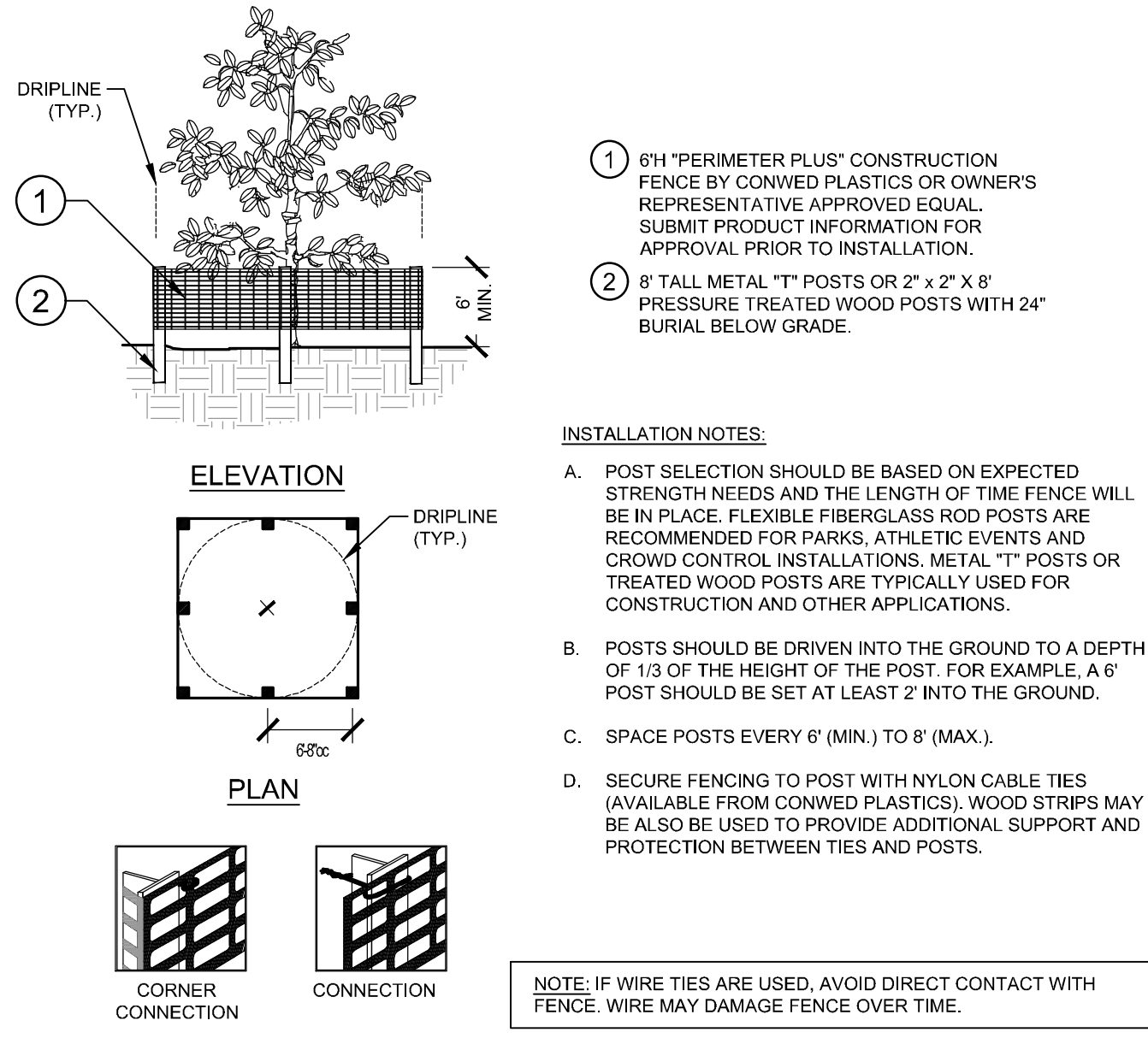

10 TREE PROTECTION FENCING
ELEVATION / PLAN
L1.50 NTS

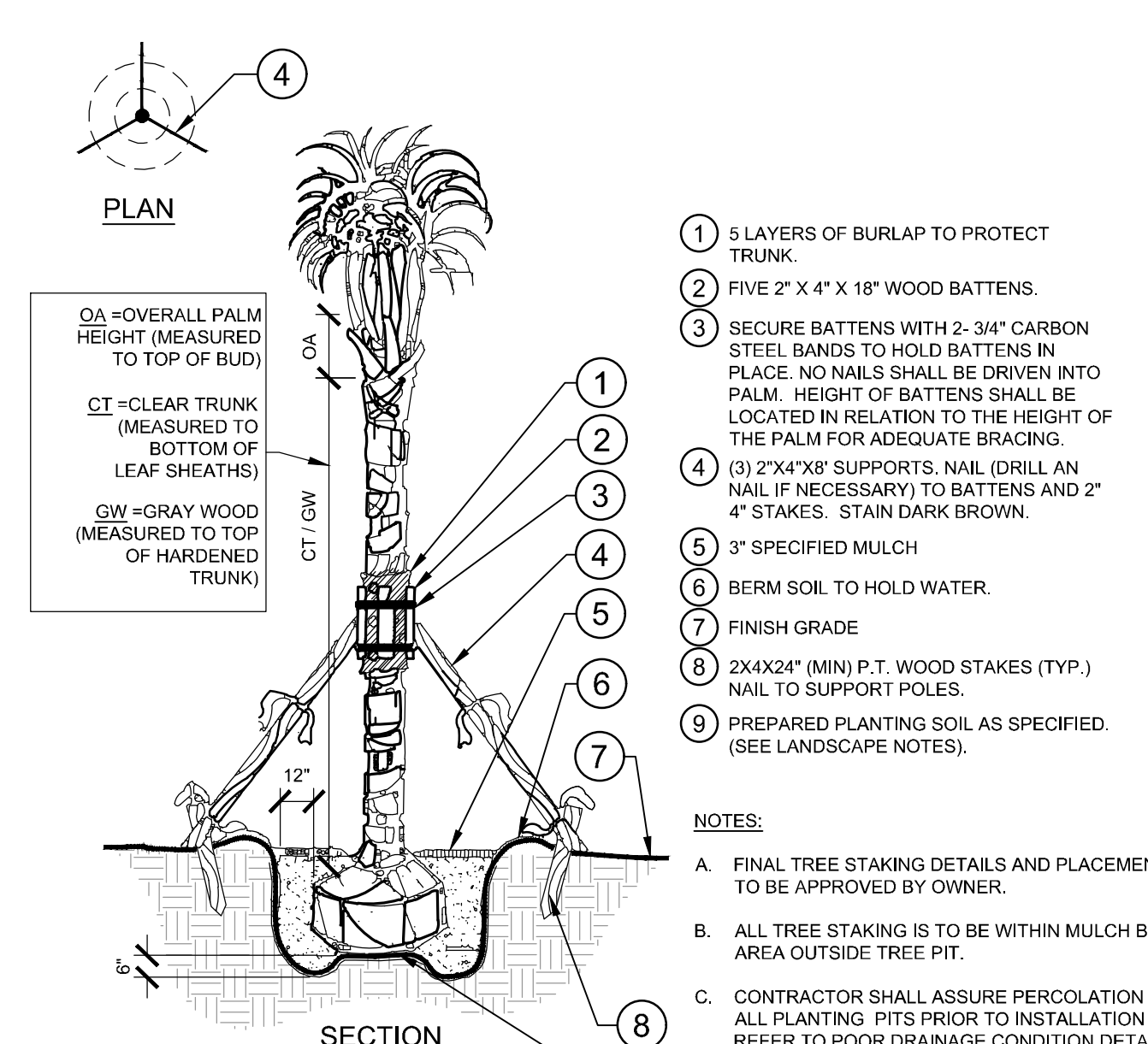

11 PALM PLANTING
SECTION / PLAN
L1.50 NTS

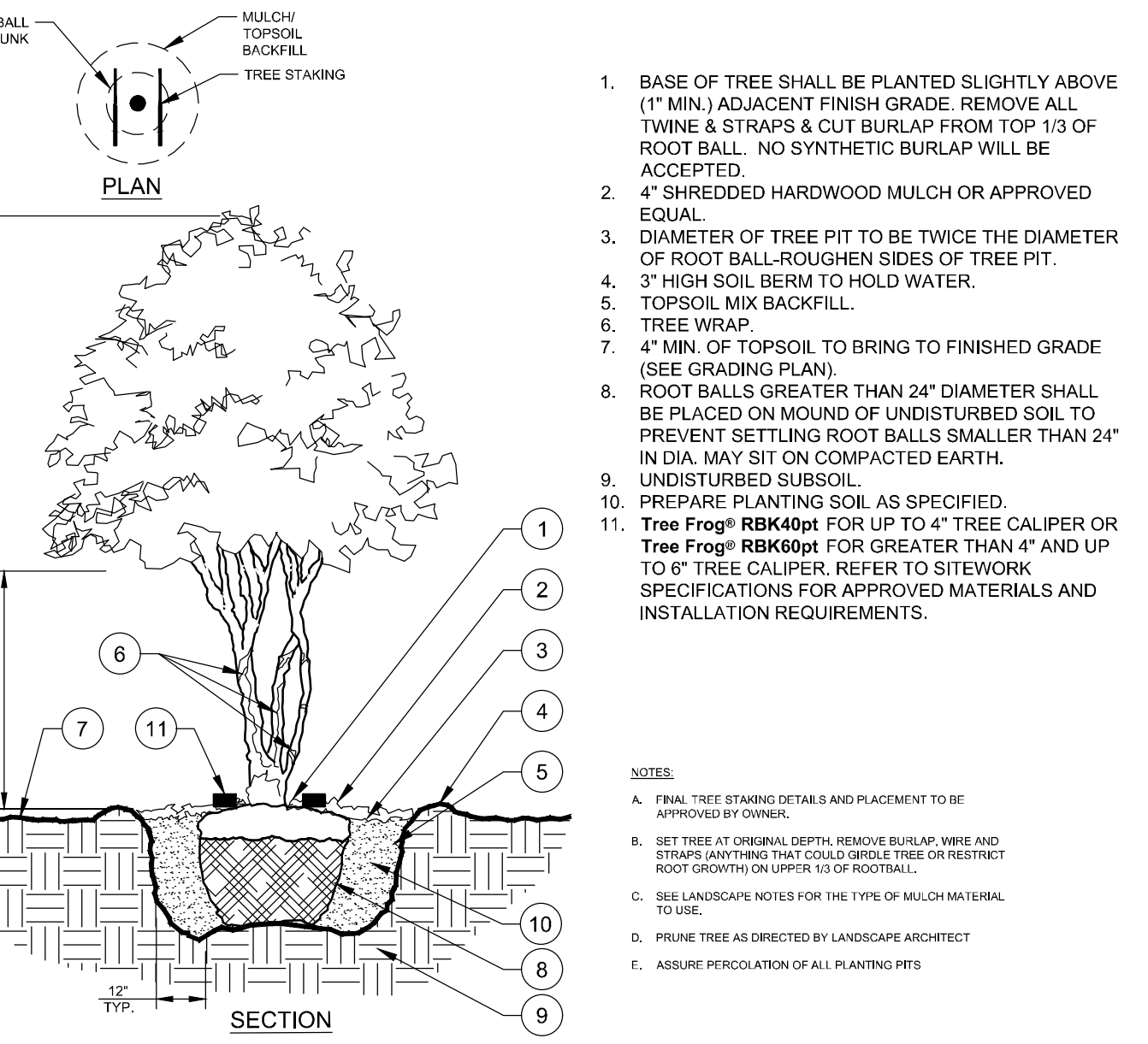

12 MULTI-TRUNK TREE PLANTING
SECTION/PLAN
L1.50 NTS

KHA PROJECT 149658036		DATE 04/15/2025	SCALE AS SHOWN	DESIGNED BY JTD	CHECKED BY CSW
DN: S Gregory S Waters, P.E. 410700000185-0725-0007 Kimley-Horn and Associates, Inc. Date: 2025.04.18 10:39:22-0400		REVISIONS			
Kimley-Horn		REVISIONS			
© 2024 KIMLEY-HORN AND ASSOCIATES, INC. 200 S. ORANGE AVENUE, SUITE 600, ORLANDO, FL 32801 PHONE: 407-898-1511 WWW.KIMLEY-HORN.COM		REVISIONS			
HILLSIDE GROVE		REVISIONS			
SHEET NUMBER L1.50		REVISIONS			
HOWEY-IN-THE-HILLS		REVISIONS			
FLORIDA		REVISIONS			
4/18/2025		REVISIONS			

GENERAL LANDSCAPE SPECIFICATIONS AND NOTES

- SCOPE OF WORK
1. THE WORK CONSISTS OF: FURNISHING ALL LABOR, MATERIALS, EQUIPMENT, TOOLS, TRANSPORTATION, AND ANY OTHER APPURTENANCES NECESSARY FOR THE COMPLETION OF THIS PROJECT AS SHOWN ON THE DRAWINGS, AS INCLUDED IN THE PLANT LIST, AND AS SPECIFIED HEREIN.
2. WORK SHALL INCLUDE MAINTENANCE AND WATERING OF ALL CONTRACT PLANTING AREAS UNTIL CERTIFICATION OF ACCEPTANCE BY THE OWNER.
- B. PROTECTION OF EXISTING STRUCTURES
1. ALL EXISTING BUILDINGS, WALKS, WALLS, PAVING, PIPING, OTHER SITE CONSTRUCTION ITEMS, AND PLANTING ALREADY COMPLETED OR ESTABLISHED AND DESIGNATED TO REMAIN SHALL BE PROTECTED FROM DAMAGE BY THE CONTRACTOR UNLESS OTHERWISE SPECIFIED. ALL DAMAGE RESULTING FROM NEGLIGENCE SHALL BE REPAIRED OR REPLACED TO THE SATISFACTION OF THE OWNER, AT NO COST TO THE OWNER.
2. THE CONTRACTOR SHALL BE RESPONSIBLE FOR MAINTAINING ALL NECESSARY BMP DEVICES ACCORDING TO ALL REGULATORY AGENCY'S STANDARDS THROUGH THE DURATION OF ALL CONSTRUCTION ACTIVITIES.
3. THE CONTRACTOR SHALL SUBMIT A DETAILED PROJECT SPECIFIC WORK ZONE TRAFFIC CONTROL PLAN UNLESS THE WORK REQUIRES NOTHING MORE THAN A DIRECT APPLICATION OF FDOT DESIGN STANDARDS, INDEX 600. IF A DIRECT APPLICATION OF INDEX 600 IS PROPOSED, THE CONTRACTOR SHALL SUBMIT IN WRITING A STATEMENT INDICATING THE STANDARD INDEX AND PAGE NUMBER NO LESS THAN 10 BUSINESS DAYS PRIOR TO START OF CONSTRUCTION. WHEN A DIRECT APPLICATION OF FDOT STANDARD INDEX 600 IS NOT ACCEPTABLE A PROJECT SPECIFIC WORK ZONE TRAFFIC CONTROL PLAN SHALL BE PREPARED BY A FLORIDA PROFESSIONAL ENGINEER WHO HAS SUCCESSFULLY COMPLETED ADVANCED TRAINING IN MAINTENANCE OF TRAFFIC, AS DEFINED BY FDOT FOR APPROVAL BY THE COUNTY ENGINEER'S REPRESENTATIVE.
4. THE CONTRACTOR SHALL BE RESPONSIBLE FOR LOCATING ALL UTILITIES, WHETHER PUBLIC OR PRIVATE, PRIOR TO EXCAVATION. THE INFORMATION AND DATA SHOWN WITH RESPECT TO EXISTING UNDERGROUND FACILITIES AT OR CONTIGUOUS TO THE SITE IS APPROXIMATE AND BASED ON INFORMATION FURNISHED BY THE OWNER OF SUCH UNDERGROUND FACILITIES OR ON PHYSICAL APPURTENANCES OBSERVED IN THE FIELD. THE OWNER AND DESIGN PROFESSIONAL SHALL NOT BE RESPONSIBLE FOR THE ACCURACY AND COMPLETENESS OF ANY SUCH INFORMATION OR DATA. THE CONTRACTOR SHALL HAVE FULL RESPONSIBILITY FOR: REVIEWING AND CHECKING ALL SUCH INFORMATION AND DATA; LOCATING ALL UNDERGROUND FACILITIES DURING CONSTRUCTION; THE SAFETY AND PROTECTION THEREOF; REPAIRING ANY DAMAGE THERETO RESULTING FROM THE WORK. THE COST OF ALL WILL BE CONSIDERED AS HAVING BEEN INCLUDED IN THE CONTRACT PRICE. THE CONTRACTOR SHALL NOTIFY ANY AFFECTED UTILITY COMPANIES OR AGENCIES IN WRITING AT LEAST 48 HOURS PRIOR TO BEGINNING CONSTRUCTION.
- C. PROTECTION OF EXISTING PLANT MATERIALS
1. THE CONTRACTOR SHALL BE RESPONSIBLE FOR ALL UNAUTHORIZED CUTTING OR DAMAGE TO TREES AND SHRUBS EXISTING OR OTHERWISE, PROTECTED BY CARELESS EQUIPMENT OPERATION, MATERIAL STOCKPILING, ETC., THIS SHALL, INCLUDE COMPACTION BY DRIVING OR PARKING INSIDE THE DRIP-LINE AND SPILLING OIL, FUEL, OR OTHER DELETERIOUS MATERIALS WITHIN THE DRIP-LINE. NO MATERIALS SHALL BE BURNED ON SITE. EXISTING TREES KILLED OR DAMAGED SO THAT THEY ARE MISSHAPEN AND/OR UNSIGHTLY SHALL BE REPLACED AT THE COST TO THE CONTRACTOR OF THREE HUNDRED DOLLARS (\$300) PER CALIPER INCH ON AN ESCALATING SCALE WHICH ADDS AN ADDITIONAL, TWENTY (20) PERCENT PER INCH OVER (4) INCHES CALIPER AS FIXED AND AGREED LIQUIDATED DAMAGES. CALIPER SHALL BE MEASURED SIX (6) INCHES ABOVE GROUND LEVEL FOR TREES UP TO AND INCLUDING FOUR (4) INCHES IN CALIPER AND TWELVE (12) INCHES ABOVE GROUND LEVEL FOR TREES OVER FOUR (4) INCHES IN CALIPER.
2. SEE TREE MITIGATION PLAN AND NOTES, IF APPLICABLE.
- D. MATERIALS
1. GENERAL
- MATERIAL SAMPLES LISTED BELOW SHALL BE SUBMITTED FOR APPROVAL, ON SITE OR AS DETERMINED BY THE OWNER, UPON APPROVAL, DELIVERY OF MATERIALS MAY COMMENCE.
- | MATERIAL | SAMPLE SIZE |
|-------------|------------------------------------------------|
| MULCH | ONE (1) CUBIC FOOT |
| TOPSOIL MIX | ONE (1) CUBIC FOOT |
| PLANTS | ONE (1) OF EACH VARIETY (OR TAGGED IN NURSERY) |
2. PLANT MATERIALS
- a. PLANT SPECIES AND SIZE SHALL CONFORM TO THOSE INDICATED ON THE DRAWINGS. ALL NURSERY STOCK SHALL BE IN ACCORDANCE WITH SPECIES AND STANDARDS FOR NURSERY PLANTS, LATEST EDITION, PUBLISHED BY THE FLORIDA DEPARTMENT OF AGRICULTURE AND CONSUMER SERVICES. ALL PLANTS SHALL BE FLORIDA GROWN NO. 1 OR BETTER AS DETERMINED BY THE FLORIDA DIVISION OF PLANT INDUSTRY. ALL PLANTS SHALL BE HEALTHY, VIGOROUS, SOUND, WELL-BRANCHED, AND FREE OF DISEASE AND INSECTS, INSECT EGGS AND LARVAE AND SHALL HAVE ADEQUATE ROOT SYSTEMS. TREES FOR PLANTING SHALL BE UNIFORM IN SIZE AND SHAPE. ALL MATERIALS SHALL BE SUBJECT TO APPROVAL BY THE OWNER. WHERE ANY REQUIREMENTS ARE OMITTED FROM THE PLANT LIST, THE PLANTS FURNISHED SHALL BE NORMAL FOR THE VARIETY. PLANTS SHALL BE PRUNED PRIOR TO DELIVERY ONLY WITH APPROVAL FROM OWNER OR OWNER'S REPRESENTATIVE. NO SUBSTITUTIONS SHALL BE MADE WITHOUT WRITTEN PERMISSION FROM THE OWNER'S REPRESENTATIVE.
- b. MEASUREMENTS: THE HEIGHT AND/OR WIDTH OF TREES SHALL BE MEASURED FROM THE GROUND OR ACROSS THE NORMAL SPREAD OF BRANCHES WITH THE PLANTS IN THEIR NORMAL POSITION. THIS MEASUREMENT SHALL NOT INCLUDE THE IMMEDIATE TERMINAL GROWTH. IF LARGER IN SIZE THAN THOSE SPECIFIED ON THE PLANT LIST MAY BE USED IF APPROVED BY THE OWNER. IF THE USE OF LARGER PLANTS IS APPROVED, THE BALL OF EARTH OR SPREAD OF ROOTS SHALL BE INCREASED IN PROPORTION TO THE SIZE OF THE PLANT.
- c. INSPECTION: PLANTS SHALL BE SUBJECT TO INSPECTION AND APPROVAL AT THE PLACE OF GROWTH, OR UPON DELIVERY TO THE SITE, AS DETERMINED BY THE OWNER, FOR QUALITY, SIZE, AND VARIETY. SUCH APPROVAL SHALL NOT IMPAIR THE RIGHT OF INSPECTION AND REJECTION AT THE SITE DURING PROGRESS OF THE WORK OR AFTER COMPLETION FOR SIZE AND CONDITION OF ROOT BALLS OR ROOTS. LATENT DEFECTS OR INJURIES, REJECTED PLANTS SHALL BE REMOVED IMMEDIATELY FROM THE SITE. NOTICE REQUESTING INSPECTION SHALL BE SUBMITTED IN WRITING BY THE CONTRACTOR AT LEAST ONE (1) WEEK PRIOR TO ANTICIPATED DATE.
- E. SOIL MIXTURE (PLANTING MEDIUM, PLANTING MIX, TOPSOIL MIX)
1. CONTRACTOR SHALL TEST EXISTING SOIL AND AMEND AS NECESSARY IN ACCORDANCE WITH THE GUIDELINES BELOW:
2. SOIL MIXTURE (PLANTING MEDIUM FOR PLANT PITS) SHALL CONSIST OF TWO PARTS OF TOPSOIL AND ONE PART SAND, AS DESCRIBED BELOW. CONTRACTOR TO SUBMIT SAMPLES AND PH TESTING RESULTS OF SOIL MIXTURE FOR OWNER'S REPRESENTATIVE APPROVAL PRIOR TO PLANT INSTALLATION OPERATIONS COMMENCE.
- a. TOPSOIL FOR USE IN PREPARING SOIL MIXTURE FOR BACKFILLING PLANT PITS SHALL BE FERTILE, FRABLE, AND OF A LOAMY CHARACTER. REASONABLY FREE FROM STONES, CLUMPS OF ROOTS, AND OTHER HAZARDOUS MATERIALS. IT SHALL BE FREE FROM LARGER THAN 2" IN ANY DIRECTION, AND OTHER EXTRANEOUS OR TOXIC MATTER HARMFUL TO PLANT GROWTH. IT SHALL CONTAIN THREE (3) TO FIVE (5) PERCENT DECOMPOSED ORGANIC MATTER AND HAVE A PH BETWEEN 5.5 AND 7.0.
- b. SAND SHALL BE COARSE, CLEAN, WELL-DRAINING, NATIVE SAND.
- c. SOIL AMENDMENT (IF NEEDED PER SOIL TESTING) THE CONTRACTOR SHALL FURNISH AND INSTALL A 3" LAYER OF AMENDED PLANTING SOIL IN ALL PLANTING BEDS. EXCLUDING BED AREAS. THE AMENDED PLANTING SOIL SHALL BE COMPOSED OF: 35% FERTICOMP 20% FLORIDA PEAT 45% SANDY LOAM. THE AMENDED PLANTING SOIL SHALL BE MIXED INTO THE BEDS UPON PLANTING.
3. TREES SHALL BE PLANTED IN THE EXISTING NATIVE SOIL, ON SITE, UNLESS DETERMINED TO BE UNSUITABLE - AT WHICH POINT THE CONTRACTOR SHALL CONTACT OWNER'S REPRESENTATIVE TO DISCUSS ALTERNATE RECOMMENDATION PRIOR TO PLANTING (SUBMIT SOIL TESTING RESULTS AFTER INCORPORATING AMENDMENTS TO DEMONSTRATE COMPLIANCE WITH SOIL QUALITY REQUIREMENTS).
- F. WATER
1. WATER NECESSARY FOR PLANTING AND MAINTENANCE SHALL BE OF SATISFACTORY QUALITY TO SUSTAIN ADEQUATE PLANT GROWTH AND SHALL NOT CONTAIN HARMFUL, NATURAL OR MAN-MADE ELEMENTS DETRIMENTAL TO PLANTS, WATER MEETING THE ABOVE STANDARD SHALL BE OBTAINED ON THE SITE FROM THE OWNER, IF AVAILABLE, AND THE CONTRACTOR SHALL BE RESPONSIBLE TO MAKE ARRANGEMENTS FOR ITS USE BY HIS TANKS, HOSES, SPRINKLERS, ETC., IF SUCH WATER IS NOT AVAILABLE AT THE SITE, THE CONTRACTOR SHALL PROVIDE SATISFACTORY WATER FROM SOURCES OFF THE SITE AT NO ADDITIONAL COST TO THE OWNER.
- * WATERING/IRRIGATION RESTRICTIONS MAY APPLY - REFER TO PROPERTY'S JURISDICTIONAL AUTHORITY.
- G. FERTILIZER
- CONTRACTOR SHALL PROVIDE FERTILIZER APPLICATION SCHEDULE TO OWNER, AS APPLICABLE TO SOIL TYPE, PLANT INSTALLATION TYPE, AND SITE'S PROPOSED USE. SUGGESTED FERTILIZER TYPES SHALL BE ORGANIC OR OTHERWISE NATURALLY-DERIVED.
- * FERTILIZER RESTRICTIONS MAY APPLY - REFER TO PROPERTY'S JURISDICTIONAL AUTHORITY.
- H. MULCH
1. MULCH MATERIAL SHALL BE MOISTENED AT THE TIME OF APPLICATION TO PREVENT WIND DISPLACEMENT, AND APPLIED AT A DEPTH OF THREE (3) INCHES. CLEAR MULCH FROM EACH PLANTS'S CROWN (BASE). MULCH SHALL BE FLORIMULCH®, EUCALYPTUS MULCH, OR SIMILAR SUSTAINABLY HARVESTED MULCH UNLESS SPECIFIED OTHERWISE.
2. PROVIDE A THREE (3) INCH MINIMUM LAYER OF SPECIFIED MULCH OVER THE ENTIRE AREA OF EACH SHRUB BED, GROUND COVER, VINE BED, AND TREE PIT (6" MINIMUM) PLANTED UNDER THIS CONTRACT.
- I. DIGGING AND HANDLING
1. PROTECT ROOTS OR ROOT BALLS OF PLANTS AT ALL TIMES FROM SUN, DRYING WINDS, WATER AND FREEZING, AS NECESSARY UNTIL PLANTING PLANT MATERIALS SHALL BE ADEQUATELY PACKED TO PREVENT DAMAGE DURING TRANSIT. TREES TRANSPORTED MORE THAN TEN (10) MILES OR MORE ARE NOT PLANTED WITHIN TEN (10) DAYS OF DELIVERY TO THE SITE. SHALL BE SPRAYED WITH AN ANTITRANSPIRANT PRODUCT ("WILT-PRO" OR EQUAL) TO MINIMIZE TRANSPIRANTAL WATER LOSS.

- BALLED AND BURLAPPED (BB&B), AND FIELD GROWN (FG) PLANTS SHALL BE DUG WITH FIRM, NATURAL BALLS OF SOIL OF SUFFICIENT SIZE TO ENCOMPASS THE FIBROUS AND FEEDING ROOTS OF THE PLANTS. NO PLANTS MOVED WITH A ROOT BALL SHALL BE PLANTED IF THE BALL IS CRACKED OR BROKEN. PLANTS SHALL NOT BE HANDLED BY STEMS.
3. PLANTS MARKED "BR" IN THE PLANT LIST SHALL BE DUG WITH BARE ROOTS. CARE SHALL BE EXERCISED THAT THE ROOTS DO NOT DRY OUT DURING TRANSPORTATION AND PRIOR TO PLANTING.
4. PROTECTION OF PALMS: ONLY A MINIMUM OF FRONDS SHALL BE REMOVED FROM THE CROWN OF THE PALM TREES TO FACILITATE MOVING AND HANDLING. CLEAR TRUNK (CT) SHALL BE AS SPECIFIED AFTER THE MINIMUM OF FRONDS HAVE BEEN REMOVED. ALL PALMS SHALL BE BRACED PER PALM PLANTING DETAIL.
5. EXCAVATION OF TREE PITTS SHALL BE PERFORMED USING EXTREME CARE TO AVOID DAMAGE TO SURFACE AND SUBSURFACE ELEMENTS SUCH AS UTILITIES OR HARDSCAPE ELEMENTS, FOOTERS AND PREPARED SUB-BASES.
- CONTAINER GROWN STOCK**
1. ALL CONTAINER GROWN MATERIAL SHALL BE HEALTHY, VIGOROUS, WELL-ROOTED PLANTS ESTABLISHED IN THE CONTAINER IN WHICH THEY ARE SOLD. THE PLANTS SHALL HAVE TOPS WHICH ARE OF GOOD QUALITY AND ARE IN A HEALTHY GROWING CONDITION.
2. AN ESTABLISHED CONTAINER GROWN PLANT SHALL BE TRANSPLANTED INTO A CONTAINER AND GROWN IN THAT CONTAINER SUFFICIENTLY LONG ENOUGH FOR THE NEW FIBROUS ROOTS TO HAVE DEVELOPED SO THAT THE ROOT MASS WILL RETAIN ITS SHAPE AND HOLD TOGETHER WHEN REMOVED FROM THE CONTAINER. CONTAINER GROWN STOCK SHALL NOT BE HANDLED BY THEIR STEMS.
3. ROOT BOUND PLANTS ARE NOT ACCEPTABLE AND WILL BE REJECTED.
4. RPG= "ROOTS PLUS GROWER" CONTAINER PRODUCTS SHALL BE USED WHERE SPECIFIED.
- COLLECTED STOCK**
- WHEN THE USE OF COLLECTED STOCK IS PERMITTED AS INDICATED BY THE OWNER OR OWNER'S REPRESENTATIVE, THE MINIMUM SIZES OF ROOTBALLS SHALL BE EQUAL TO THAT SPECIFIED FOR THE NEXT LARGER SIZE OF NURSERY GROWN STOCK OF THE SAME VARIETY.
- NATIVE STOCK**
- PLANTS COLLECTED FROM WLD OR NATIVE STANDS SHALL BE CONSIDERED NURSERY GROWN WHEN THEY HAVE BEEN SUCCESSFULLY REESTABLISHED IN NURSERY ROW AND GROWN UNDER REGULAR NURSERY CULTURAL PRACTICES FOR A MINIMUM OF TWO (2) GROWING SEASONS AND HAVE ATTAINED ADEQUATE ROOT AND TOP GROWTH TO INDICATE FULL RECOVERY FROM TRANSPLANTING INTO THE NURSERY ROW.
- MATERIALS LIST**
- QUANTITIES NECESSARY TO COMPLETE THE WORK ON THE DRAWINGS SHALL BE FURNISHED BY THE CONTRACTOR. QUANTITY ESTIMATES HAVE BEEN MADE CAREFULLY, BUT THE LANDSCAPE ARCHITECT OR OWNER ASSUMES NO LIABILITY FOR OMISSIONS OR ERRORS. SHOULD A DISCREPANCY OCCUR BETWEEN THE PLANS AND THE PLANT LIST QUANTITY, THE OWNERS REPRESENTATIVE SHALL BE NOTIFIED FOR CLARIFICATION PRIOR TO BIDDING OR INSTALLATION. ALL DIMENSIONS AND/OR SIZES SPECIFIED SHALL BE THE MINIMUM ACCEPTABLE SIZE.
- FINE GRADING**
1. FINE GRADING UNDER THIS CONTRACT SHALL CONSIST OF FINAL FINISHED GRADING OF LAWN AND PLANTING AREAS THAT HAVE BEEN ROUGH GRADED BY OTHERS. BERMING AS SHOWN ON THE DRAWINGS SHALL BE THE RESPONSIBILITY OF THE CONTRACTOR, UNLESS OTHERWISE NOTED.
2. THE CONTRACTOR SHALL FINE GRADE THE LAWN AND PLANTING AREAS TO BRING THE ROUGH GRADE UP TO FINAL FINISHED GRADE ALLOWING FOR THICKNESS OF SOD AND/OR MULCH DEPTH. CONTRACTOR SHALL FINE GRADE BY HAND AND/OR WITH ALL EQUIPMENT NECESSARY INCLUDING A GRADING TRACTOR WITH FRONT-END LOADER FOR TRANSPORTING SOIL WITHIN THE SITE.
3. ALL PLANTING AREAS SHALL BE GRADED AND MAINTAINED FOR POSITIVE DRAINAGE TO SURFACE/SUBSURFACE STORM DRAIN SYSTEMS. AREAS ADJACENT TO BUILDINGS SHALL SLOPE AWAY FROM THE BUILDINGS. REFER TO CIVIL ENGINEER'S PLANS FOR FINAL GRADES, IF APPLICABLE.
- PLANTING PROCEDURES**
1. CLEANING UP BEFORE COMMENCING WORK: THE CONTRACTOR SHALL CLEAN WORK AND SURROUNDING AREAS OF ALL RUBBISH OR OBJECTIONABLE MATTER DAILY. ALL MORTAR, CEMENT, AND TOXIC MATERIAL SHALL BE REMOVED FROM THE SURFACE OF ALL PLANT BEDS. THESE MATERIALS SHALL NOT BE MIXED WITH THE SOIL. SHOULD THE CONTRACTOR FIND SUCH SOIL CONDITIONS BENEATH THE SOIL WHICH WILL IN ANY WAY ADVERSELY AFFECT THE PLANT GROWTH, HE SHALL IMMEDIATELY CALL IT TO THE ATTENTION OF THE OWNERS REPRESENTATIVE. FAILURE TO DO SO BEFORE PLANTING SHALL MAKE THE CORRECTIVE MEASURES THE RESPONSIBILITY OF THE CONTRACTOR.
2. VERIFY LOCATIONS OF ALL UTILITIES, CONDUITS, SUPPLY LINES AND CABLES, INCLUDING BUT NOT LIMITED TO: ELECTRIC, GAS (LINES AND PIPES), WATER, SANITARY, AND SEWER LINES, AND THE SYSTEMS, SIGNS, AND THE PLANTS. VERIFY THE LOCATION OF EXISTING UTILITIES CALL SUNSHINE STATE ONE CALL OF FLORIDA, INC. (811) TO LOCATE UTILITIES AT LEAST 48 HOURS PRIOR TO CONSTRUCTION.
3. SUBGRADE EXCAVATION: CONTRACTOR IS RESPONSIBLE TO REMOVE ALL EXISTING AND IMPORTED LIMESTONE AND LIMESTONE SUB-BASE FROM ALL LANDSCAPE PLANTING AREAS TO A MINIMUM DEPTH OF 36" OR TO NATIVE SOIL. CONTRACTOR IS RESPONSIBLE TO BACKFILL THESE PLANTING AREAS TO ROUGH FINISHED GRADE WITH CLEAN TOPSOIL FROM AN ON-SITE SOURCE OR AN IMPORTED SOURCE. IF LIMESTONE OR OTHER ADVERSE CONDITIONS OCCUR IN PLANTED AREAS AFTER 36" DEEP EXCAVATION BY THE CONTRACTOR, AND POSITIVE DRAINAGE CAN NOT BE ACHIEVED, CONTRACTOR SHALL LOCATE POOR DRAINAGE CONDITION PLANTING DETAIL.
4. FURNISH NURSERY'S CERTIFICATE OF COMPLIANCE WITH ALL REQUIREMENTS AS SPECIFIED HEREIN. INSPECT AND SELECT PLANT MATERIALS BEFORE PLANTS ARE DUG AT NURSERY OR GROWING SITE.
5. COMPLY WITH APPLICABLE FEDERAL, STATE, COUNTY, AND LOCAL REGULATIONS GOVERNING LANDSCAPE MATERIALS AND WORK. CONFORM TO ACCEPTED HORTICULTURAL PRACTICES AS USED IN THE TRADE. UPON ARRIVAL AT THE SITE, PLANTS SHALL BE THOROUGHLY WATERED AND PROPERLY MAINTAINED UNTIL PLANTED. PLANTS STORED ON-SITE SHALL NOT REMAIN UNPLANTED OR APPROPRIATELY HEATED IN FOR A PERIOD EXCEEDING TWENTY-FOUR (24) HOURS. AT ALL TIMES WORKMANLIKE METHODS CUSTOMARY IN GOOD HORTICULTURAL PRACTICES SHALL BE EXERCISED.
6. THE WORK SHALL BE COORDINATED WITH OTHER TRADES TO PREVENT CONFLICTS. COORDINATE PLANTING WITH IRRIGATION WORK TO ASSURE AVAILABILITY OF WATER AND PROPER LOCATION OF IRRIGATION APPURTENANCES AND PLANTS.
7. ALL PLANTING PITTS SHALL BE EXCAVATED TO SIZE AND DEPTH IN ACCORDANCE WITH THE USA STANDARD FOR NURSERY STOCK 260.1. UNLESS SHOWN OTHERWISE ON THE DRAWINGS, AND BACK FILLED WITH THE PREPARED PLANTING SOIL MIXTURE AS SPECIFIED IN SECTION E. TEST ALL TREE PITTS WITH WATER BEFORE PLANTING TO ASSURE PROPER DRAINAGE PERCOLATION IS AVAILABLE. NO ALLOWANCE WILL BE MADE FOR LOST PLANTS DUE TO IMPROPER DRAINAGE. IF POOR DRAINAGE EXISTS, UTILIZE "POOR DRAINAGE CONDITION" PLANTING DETAIL. TREES SHALL BE SET PLUMB AND HELD IN POSITION UNTIL THE PLANTING MIXTURE HAS BEEN FLUSHED INTO PLACE WITH A SLOW, FULL HOSE STREAM. ALL TREE PITTS SHALL BE PERFORMED BY PERSONNEL FAMILIAR WITH PLANTING PROCEDURES AND UNDER THE SUPERVISION OF A QUALIFIED LANDSCAPE FOREMAN. PROPER "JETTING IN" SHALL BE ASSURED TO ELIMINATE AIR POCKETS UNDER THE ROOTS. "JET STICK" OR EQUAL IS RECOMMENDED.
8. TAKE ALL NECESSARY PRECAUTIONS TO AVOID DAMAGE TO BUILDINGS AND BUILDING STRUCTURES WHILE INSTALLING TREES.
9. SOIL MIXTURE SHALL BE AS SPECIFIED IN SECTION F OF THESE SPECIFICATIONS.
10. TREES AND SHRUBS SHALL BE SET STRAIGHT AT AN ELEVATION THAT, AFTER SETTLEMENT, THE PLANT CROWN WILL STAND ONE (1) TO TWO (2) INCHES ABOVE GRADE. EACH PLANT SHALL BE SET IN THE CENTER OF THE PIT. PLANTING SOIL MIXTURE SHALL BE BACK FILLED, THOROUGHLY TAMPED AROUND THE BALL, AND SETTLED BY WATER (AFTER TAMPING).
11. AMEND PINE AND OAK PLANT PITTS WITH ECTOMYCORRHIZAL SOIL APPLICATION PER MANUFACTURER'S RECOMMENDATION. ALL OTHER PLANT PITTS SHALL BE AMENDED WITH ENDOMYCORRHIZAL SOIL APPLICATION PER MANUFACTURER'S RECOMMENDATION. PROVIDE PRODUCT INFORMATION SUBMITTAL PRIOR TO INOCULATION.
12. FILL HOLE WITH SOIL MIXTURE, MAKING CERTAIN ALL SOIL IS SATURATED. TO DO THIS, FILL HOLE WITH WATER AND ALLOW TO SOAK MINIMUM TWENTY (20) MINUTES, STIRRING IF NECESSARY TO GET SOIL THOROUGHLY WET. PACK LIGHTLY WITH FEET. ADD MORE WET SOIL MIXTURE. DO NOT COVER TOP OF BALL WITH SOIL MIXTURE. ALL BURLAP, ROPE, WIRES, BASKETS, ETC., SHALL BE REMOVED FROM THE SIDES AND TOPS OF BALLS, BUT NO BURLAP SHALL BE PULLED FROM UNDERNEATH.
13. TREES SHALL BE PRUNED, AT THE DIRECTION OF THE OWNER OR OWNER'S REPRESENTATIVE, TO PRESERVE THE NATURAL CHARACTER OF THE PLANT. ALL SOFT WOOD OR SUCKER GROWTH AND ALL BROKEN OR BADLY DAMAGED BRANCHES SHALL BE REMOVED WITH A CLEAN CUT. ALL PRUNING TO BE PERFORMED BY CERTIFIED ARBORIST, IN ACCORDANCE WITH ANSI A-300.
14. SHRUBS AND GROUND COVER PLANTS SHALL BE EVENLY SPACED IN ACCORDANCE WITH THE DRAWINGS AND AS INDICATED ON THE PLANT LIST. MATERIALS INSTALLED SHALL MEET MINIMUM SPECIFICATION REQUIREMENTS OR QUANTITIES SHOWN ON PLANS, WHICHEVER IS GREATER. CULTIVATE ALL PLANTING AREAS TO A MINIMUM DEPTH OF 6". REMOVE AND DISPOSE ALL DEBRIS. MIX TOP 4" OF THE PLANTING SOIL MIXTURE AS SPECIFIED IN SECTION E. THOROUGHLY WATER ALL PLANTS AFTER INSTALLATION.
15. TREE GUYING AND BRACING SHALL BE INSTALLED BY THE CONTRACTOR IN ACCORDANCE WITH THE PLANS TO INSURE STABILITY AND MAINTAIN TREES IN AN UPRIGHT POSITION. IF THE CONTRACTOR AND OWNER DECIDE TO WAIVE THE TREE GUYING AND BRACING, THE OWNER SHALL NOTIFY THE PROJECT LANDSCAPE ARCHITECT IN WRITING AND AGREE TO INDEMNIFY AND HOLD HARMLESS THE PROJECT LANDSCAPE ARCHITECT IN THE EVENT UNSUPPORTED TREES PLANTED UNDER THIS CONTRACT FAIL THE DAMAGE PERSON OR PROPERTY.
16. ALL PLANT BEDS SHALL BE KEPT FREE OF NOXIOUS WEEDS UNTIL FINAL ACCEPTANCE OF WORK, IF DIRECTED BY THE OWNER. "ROUND-UP" SHALL BE APPLIED FOR WEED CONTROL BY QUALIFIED PERSONNEL TO ALL PLANTING AREAS IN SPOT APPLICATIONS PER MANUFACTURER'S PRECAUTIONS AND SPECIFICATIONS. PRIOR TO FINAL INSPECTION, TREAT ALL PLANTING BEDS WITH AN APPROVED PRE-EMERGENT HERBICIDE AT AN APPLICATION RATE RECOMMENDED BY THE MANUFACTURER. (AS ALLOWED BY JURISDICTIONAL AUTHORITY)
- LAWN SODDING**
1. THE WORK CONSISTS OF LAWN BED PREPARATION, SOIL PREPARATION, AND SODDING COMPLETE, IN STRICT ACCORDANCE WITH THE SPECIFICATIONS AND THE APPLICABLE DRAWINGS TO PRODUCE A TURF GRASS LAWN ACCEPTABLE TO THE OWNER.

3. ALL AREAS THAT ARE TO BE SODDED SHALL BE CLEARED OF ANY ROUGH GRASS, WEEDS, AND DEBRIS BY MEANS OF A SOD CUTTER TO A DEPTH OF THREE (3) INCHES, AND THE GROUND BROUGHT TO AN EVEN GRADE. THE ENTIRE SURFACE SHALL BE ROLLED WITH A ROLLER WEIGHING NOT LESS THAN ONE HUNDRED (100) POUNDS PER FOOT OF WIDTH, DURING THE ROLLING. ALL DEPRESSIONS CAUSED BY SETTLEMENT SHALL BE FILLED WITH GRADE SOIL, AND THE SURFACE SHALL BE REGRADED AND ROLLED UNTIL PRESENTING A SMOOTH AND EVEN FINISH TO THE REQUIRED GRADE.
 3. PREPARE LOOSE BED FOUR (4) INCHES DEEP. HAND RAKE UNTIL ALL BUMPS AND DEPRESSIONS ARE REMOVED. WET PREPARED AREA THOROUGHLY.
 4. SODDING
 - a. THE CONTRACTOR SHALL SOD ALL AREAS THAT ARE NOT PAVED OR PLANTED AS DESIGNATED ON THE DRAWINGS WITHIN THE CONTRACT LIMITS, UNLESS SPECIFICALLY NOTED OTHERWISE.
 - b. THE SOD SHALL BE CERTIFIED TO MEET FLORIDA STATE PLANT BOARD SPECIFICATIONS, ABSOLUTELY TRUE TO VARIETAL TYPE, AND FREE FROM WEEDS, FUNGUS, INSECTS AND DISEASE OF ANY KIND.
 - c. SOD PANELS SHALL BE LAID TIGHTLY TOGETHER SO AS TO MAKE A SOLID SODDED LAWN AREA. SOD SHALL BE LAID UNIFORMLY AGAINST THE EDGES OF ALL CURBS AND OTHER HARDCAPE ELEMENTS, PAVED AND PLANTED AREAS, ADJACENT TO BUILDINGS, A 24 INCH STONE MULCH STRIP SHALL BE PROVIDED. IMMEDIATELY FOLLOWING SOD LAYING, THE LAWN AREAS SHALL BE ROLLED WITH A LAWN ROLLER CUSTOMARILY USED FOR SUCH PURPOSES, AND THEN THOROUGHLY IRRIGATED. IF, IN THE OPINION OF THE OWNER, TOP-DRESSING IS NECESSARY AFTER ROLLING TO FILL THE JOIDS BETWEEN THE SOD PANELS AND TO EVEN OUT INCONSISTENCIES IN THE SOD, CLEAN SAND, AS APPROVED BY THE OWNER'S REPRESENTATIVE, SHALL BE UNIFORMLY SPREAD OVER THE ENTIRE SURFACE OF THE SOD AND THOROUGHLY WATERED IN. FERTILIZER INSTALLED SO AS ALLOWED BY PROPERTY'S JURISDICTIONAL AUTHORITY.
 5. DURING DELIVERY, PRIOR TO, AND DURING THE PLANTING OF THE LAWN AREAS, THE SOD PANELS SHALL AT ALL TIMES BE PROTECTED FROM EXCESSIVE DRYING AND UNNECESSARY EXPOSURE OF THE ROOTS TO THE SUN. ALL SOD SHALL BE STACKED SO AS NOT TO BE DAMAGED BY SWEATING OR EXCESSIVE HEAT AND MOISTURE.
 6. LAWN MAINTENANCE
 - a. WITHIN THE CONTRACT LIMITS, THE CONTRACTOR SHALL PROVIDE A DENSE, WELL ESTABLISHED LAWN. THE CONTRACTOR SHALL BE RESPONSIBLE FOR THE REPAIR AND RE-SODDING OF ALL ERODED, SUNKEN OR BARE SPOTS (LARGER THAN 12"X12") UNTIL CERTIFICATION OF ACCEPTANCE BY THE OWNER'S REPRESENTATIVE. REPAIRED SODDING SHALL BE ACCOMPLISHED AS IN THE ORIGINAL WORK (INCLUDING REGRAIDING IF NECESSARY).
 - b. CONTRACTOR RESPONSIBLE FOR ESTABLISHING AND MAINTAINING SOD/LAWN UNTIL ACCEPTANCE BY THE OWNER'S REPRESENTATIVE. PRIOR TO AND UPON ACCEPTANCE, CONTRACTOR TO PROVIDE WATERING/IRRIGATION SCHEDULE TO OWNER. OBSERVE ALL APPLICABLE WATERING RESTRICTIONS AS SET FORTH BY THE PROPERTY'S JURISDICTIONAL AUTHORITY.
- CLEANUP

- CLEANUP
- UPON COMPLETION OF ALL PLANTING WORK AND BEFORE FINAL ACCEPTANCE, THE CONTRACTOR SHALL REMOVE ALL MATERIAL, EQUIPMENT, AND DEBRIS RESULTING FROM HIS WORK. ALL PAVED AREAS SHALL BE CLEANED AND THE SITE LEFT IN A NEAT AND ACCEPTABLE CONDITION AS APPROVED BY THE OWNER'S REPRESENTATIVE.
- PLANT MATERIAL MAINTENANCE
- ALL PLANTS AND PLANTING INCLUDED UNDER THIS CONTRACT SHALL BE MAINTAINED BY WATERING, CULTIVATING, SPRAYING, AND ALL OTHER OPERATIONS (SUCH AS RE-STAKING OR REPAIRING GUY SUPPORTS) NECESSARY TO INSURE A HEALTHY PLANT CONDITION BY THE CONTRACTOR UNTIL CERTIFICATION OF ACCEPTANCE BY THE OWNER'S REPRESENTATIVE.
- FINAL INSPECTION AND ACCEPTANCE OF WORK
- FINAL INSPECTION AT THE END OF THE WARRANTY PERIOD SHALL BE ON PLANTING, CONSTRUCTION AND ALL OTHER INCIDENTAL WORK PERTAINING TO THIS CONTRACT. ANY REPLACEMENT AT THIS TIME SHALL BE SUBJECT TO THE SAME ONE (1) YEAR WARRANTY (OR AS SPECIFIED BY THE LANDSCAPE ARCHITECT OR OWNER IN WRITING) BEGINNING WITH THE TIME OF REPLACEMENT AND ENDING WITH THE SAME INSPECTION AND ACCEPTANCE HEREIN DESCRIBED.
- WARRANTY
1. THE LIFE AND SATISFACTORY CONDITION OF ALL PLANT MATERIAL INSTALLED (INCLUDING SOD) BY THE LANDSCAPE CONTRACTOR SHALL BE WARRANTED BY THE CONTRACTOR FOR A MINIMUM OF ONE (1) CALENDAR YEAR COMMENCING AT THE TIME OF CERTIFICATION OF ACCEPTANCE BY THE OWNER'S REPRESENTATIVE.
2. ANY PLANT NOT FOUND IN A HEALTHY GROWING CONDITION AT THE END OF THE WARRANTY PERIOD SHALL BE REMOVED FROM THE SITE AND REPLACED AS SOON AS WEATHER CONDITIONS PERMIT. ALL REPLACEMENTS SHALL BE PLANTS OF THE SAME KIND AND SIZE AS SPECIFIED IN THE PLANT LIST. THEY SHALL BE FURNISHED PLANTED AND MULCHED AS SPECIFIED AT NO ADDITIONAL COST TO THE OWNER.
3. THE CONTRACTOR SHALL BE RESPONSIBLE FOR THE MAINTENANCE OF THE PROJECT SITE INCLUDING BUT NOT LIMITED TO WATERING OF LANDSCAPE MOWING, BLOWING, EDGING, TRIMMING, PRUNING, WEEDING, SPRAYING OF PESTICIDES, FUNGICIDES AND HERBICIDES, FROM CONSTRUCTION START THROUGH OWNER FINAL PROJECT ACCEPTANCE.
4. IN THE EVENT THE OWNER DOES NOT CONTRACT WITH THE CONTRACTOR FOR LANDSCAPE AND IRRIGATION MAINTENANCE, THE CONTRACTOR SHOULD VISIT THE PROJECT SITE PERIODICALLY DURING THE ONE (1) YEAR WARRANTY PERIOD TO EVALUATE MAINTENANCE PROCEDURES BEING PERFORMED BY THE OWNER. CONTRACTOR SHALL NOTIFY THE OWNER IN WRITING OF MAINTENANCE PROCEDURES OR CONDITIONS WHICH THREATEN VIGOROUS AND HEALTHY PLANT GROWTH. SITE VISITS SHALL BE CONDUCTED A MINIMUM OF ONCE PER MONTH FOR A PERIOD OF TWELVE (12) MONTHS FROM THE DATE OF ACCEPTANCE.
5. PALM INOCULATION: ALL PHOENIX GENUS AND BISMARCKIA GENUS PALMS SHALL BE INOCULATED AGAINST LETHAL BRONZING PRIOR TO LEAVING THE TREE FARM NURSERY. CONTRACTOR SHALL PROVIDE PROOF OF INOCULATION AND CERTIFICATION THAT THE PALMS ARE HEALTHY AND FREE OF ALL DISEASE. THE CONTRACTOR IS RESPONSIBLE FOR INOCULATION OF THE PALMS, ONCE PLANTED, TO THE END OF THE WARRANTY PERIOD.

[illegible]

Kimley»»Horn
© 2024 KIMLEY-HORN AND ASSOCIATES, INC.
200 S. ORANGE AVENUE, SUITE 600, ORLANDO, FL 32801
PHONE: 407-898-1511
WWW.KIMLEY-HORN.COM REGISTRY No. 35106

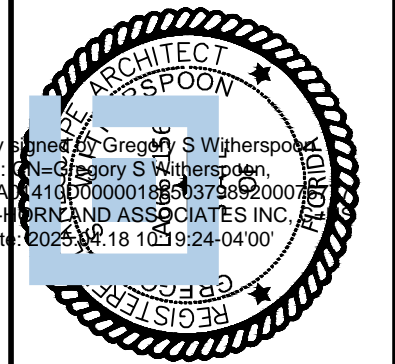

4/18/2025

LANDSCAPE SPECIFICATIONS

HILLSIDE
GROVE

HOWEY-IN-THE-HILLS

SHEET NUMBER
L1.51

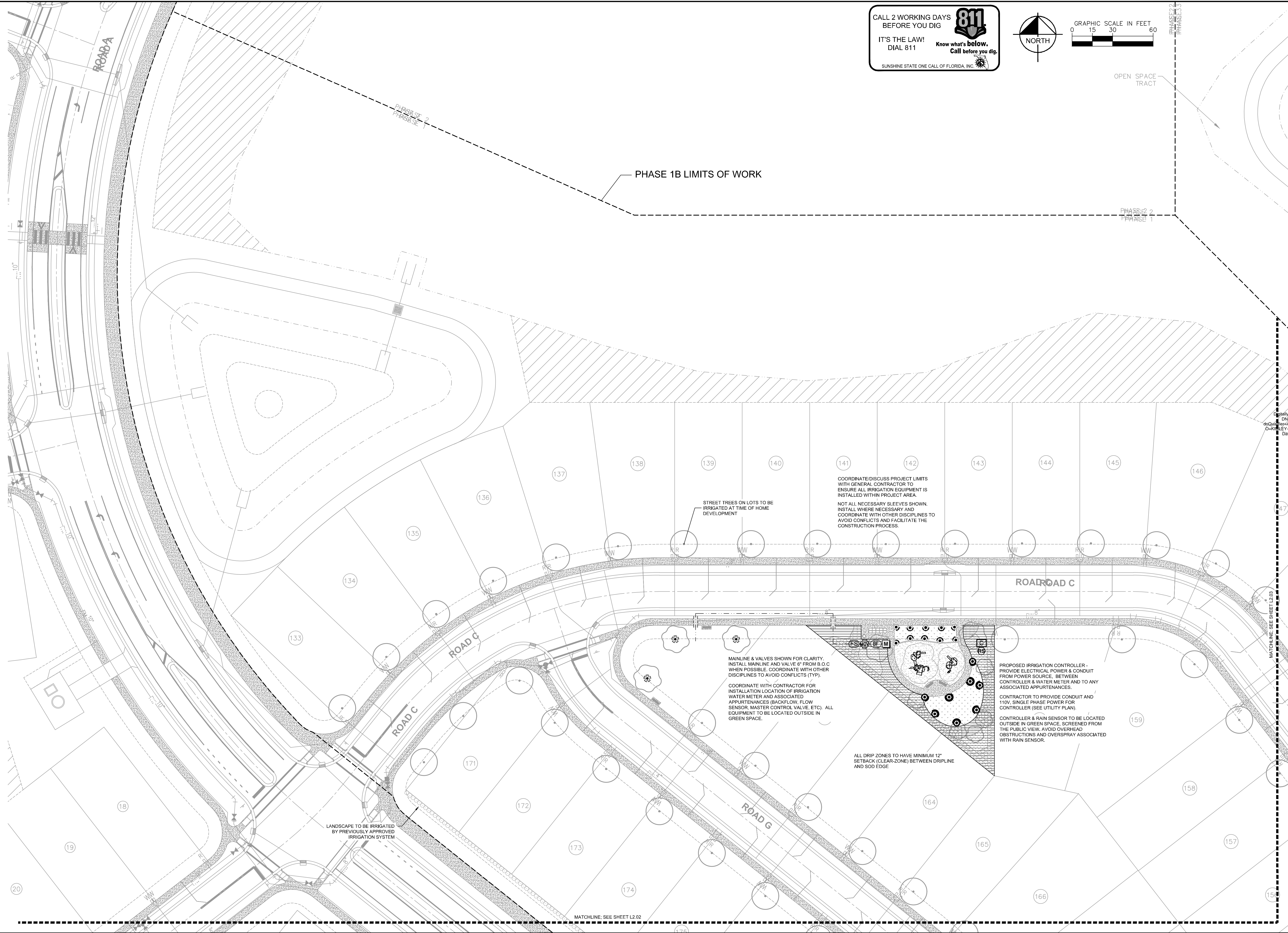

CALL 2 WORKING DAYS
BEFORE YOU DIG

IT'S THE LAW!
DIAL 811

811

Know what's **below.**
Call before you dig.

SUNSHINE STATE ONE CALL OF FLORIDA, INC.

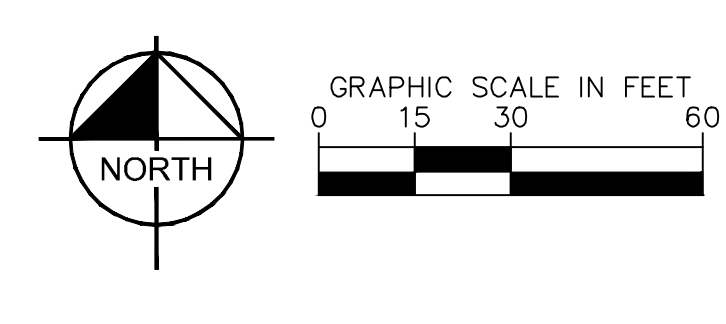

OPEN SPACE
TRACT

PHASE 2 2
PHASE 1 1

PHASE 22
PHASE 33

— PHASE 1B LIMITS OF WORK

STREET TREES ON LOTS TO BE
IRRIGATED AT TIME OF HOME
DEVELOPMENT

COORDINATE/DISCUSS PROJECT LIMITS
WITH GENERAL CONTRACTOR TO
ENSURE ALL IRRIGATION EQUIPMENT IS
INSTALLED WITHIN PROJECT AREA.

NOT ALL NECESSARY SLEEVES SHOWN.
INSTALL WHERE NECESSARY AND
COORDINATE WITH OTHER DISCIPLINES TO
AVOID CONFLICTS AND FACILITATE THE
CONSTRUCTION PROCESS.

MAINLINE & VALVES SHOWN FOR CLARITY.
INSTALL MAINLINE AND VALVE 6" FROM B.O.C
WHEN POSSIBLE. COORDINATE WITH OTHER
DISCIPLINES TO AVOID CONFLICTS (TYP).

COORDINATE WITH CONTRACTOR FOR
INSTALLATION LOCATION OF IRRIGATION
WATER METER AND ASSOCIATED
APPURTENANCES (BACKFLOW, FLOW
SENSOR, MASTER CONTROL VALVE, ETC). ALL
EQUIPMENT TO BE LOCATED OUTSIDE IN
GREEN SPACE.

PROPOSED IRRIGATION CONTROLLER -
PROVIDE ELECTRICAL POWER & CONDUIT
FROM POWER SOURCE, BETWEEN
CONTROLLER & WATER METER AND TO ANY
ASSOCIATED APPURTENANCES.

CONTROLLER & RAIN SENSOR TO BE LOCATED OUTSIDE IN GREEN SPACE, SCREENED FROM THE PUBLIC VIEW. AVOID OVERHEAD OBSTRUCTIONS AND OVERSPRAY ASSOCIATED WITH RAIN SENSOR.

ALL DRIP ZONES TO HAVE MINIMUM 12"
SETBACK (CLEAR-ZONE) BETWEEN DRIPLINE
AND SOD EDGE

LANDSCAPE TO BE IRRIGATED
BY PREVIOUSLY APPROVED
IRRIGATION SYSTEM

MATCHLINE; SEE SHEET L2.02

MATCHLINE; SEE SHEET L2.03

SHEET NUMBER	HILLSIDE GROVE	HOWEY-IN-THE-HILLS FLORIDA	PHASE 1B IRRIGATION PLAN	KHA PROJECT 149658036		Kimley»Horn © 2024, KIMLEY-HORN AND ASSOCIATES, INC. 200 S. GRANGE AVENUE, SUITE 500, ORLANDO, FL 32801 PHONE: 407-898-1511 WWW.KIMLEY-HORN.COM REGISTRY No. 35106	No. _____ DATE _____ REVISIONS _____
				DATE 04/15/2025 SCALE AS SHOWN DESIGNED BY JTD DRAWN BY JTD CHECKED BY GSW			

Plotted By: Dumbauld, Jimmy Street Set: HILLSIDE GROVE Layout: L2.02 April 18, 2025 10:09:27am K:\OR\LA\149658036-Hillside Groves\CAD CONST\PlanSheets\L2.00 IRRIGATION PLAN.dwg

This document, together with the concepts and designs presented herein, as an instrument of service, is intended only for the specific purpose and client for which it was prepared. Reuse of and improper reliance on this document without written authorization and adaptation by Kimley-Horn and Associates, Inc. shall be without liability to Kimley-Horn and Associates, Inc.

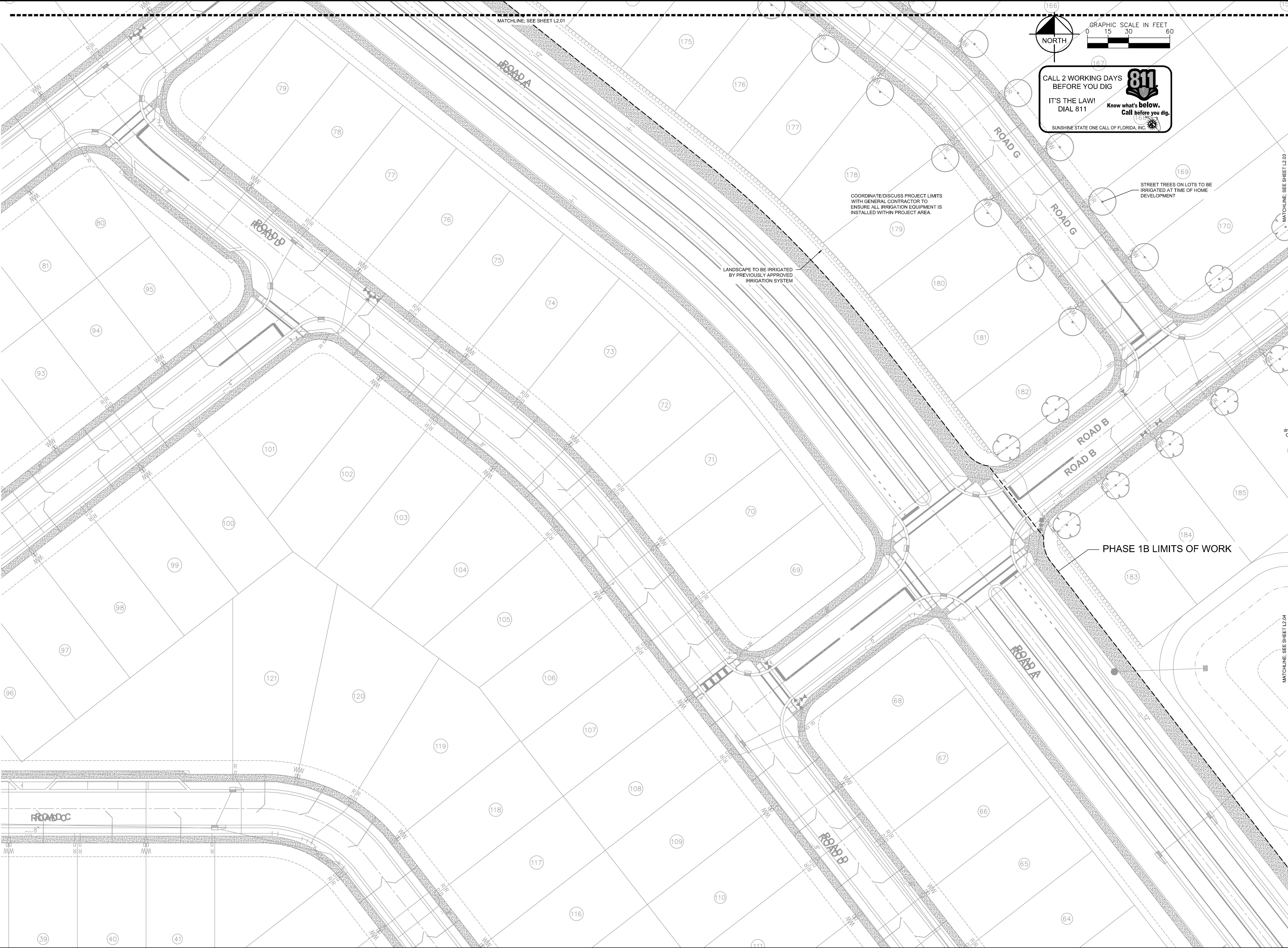

GRAPHIC SCALE IN FEET
0 15 30 60

811
CALL 2 WORKING DAYS BEFORE YOU DIG
IT'S THE LAW! DIAL 811
Know what's below. Call before you dig.
SUNSHINE STATE ONE CALL OF FLORIDA, INC.

SHEET NUMBER L2.02	HILLSIDE GROVE	FLORIDA	PHASE 1B IRRIGATION PLAN	KHA PROJECT 149658036	DATE 04/15/2025	SCALE AS SHOWN	DESIGNED BY JTD	DRAWN BY JTD	CHECKED BY CSW		Kimley»Horn © 2024 KIMLEY-HORN AND ASSOCIATES, INC. 200 S. ORANGE AVENUE, SUITE 600, ORLANDO, FL 32801 PHONE: 407-898-1511 WWW.KIMLEY-HORN.COM REGISTRY No. 35106	REVISIONS	BY	DATE
					No.									

Plotted By: Dumbauld, Jimmy Street Set: HILLSIDE GROVE Layout: L2.03 April 18, 2025 10:09:32am K:\ORL\LA\149658036 Hillside Groves\CAD\CONST\PlanSheets\L2.00 IRRIGATION PLAN.dwg

This document, together with the concepts and designs presented herein, as an instrument of service, is intended only for the specific purpose and client for which it was prepared. Reuse of and improper reliance on this document without written authorization and adaptation by Kimley-Horn and Associates, Inc. shall be without liability to Kimley-Horn and Associates, Inc.

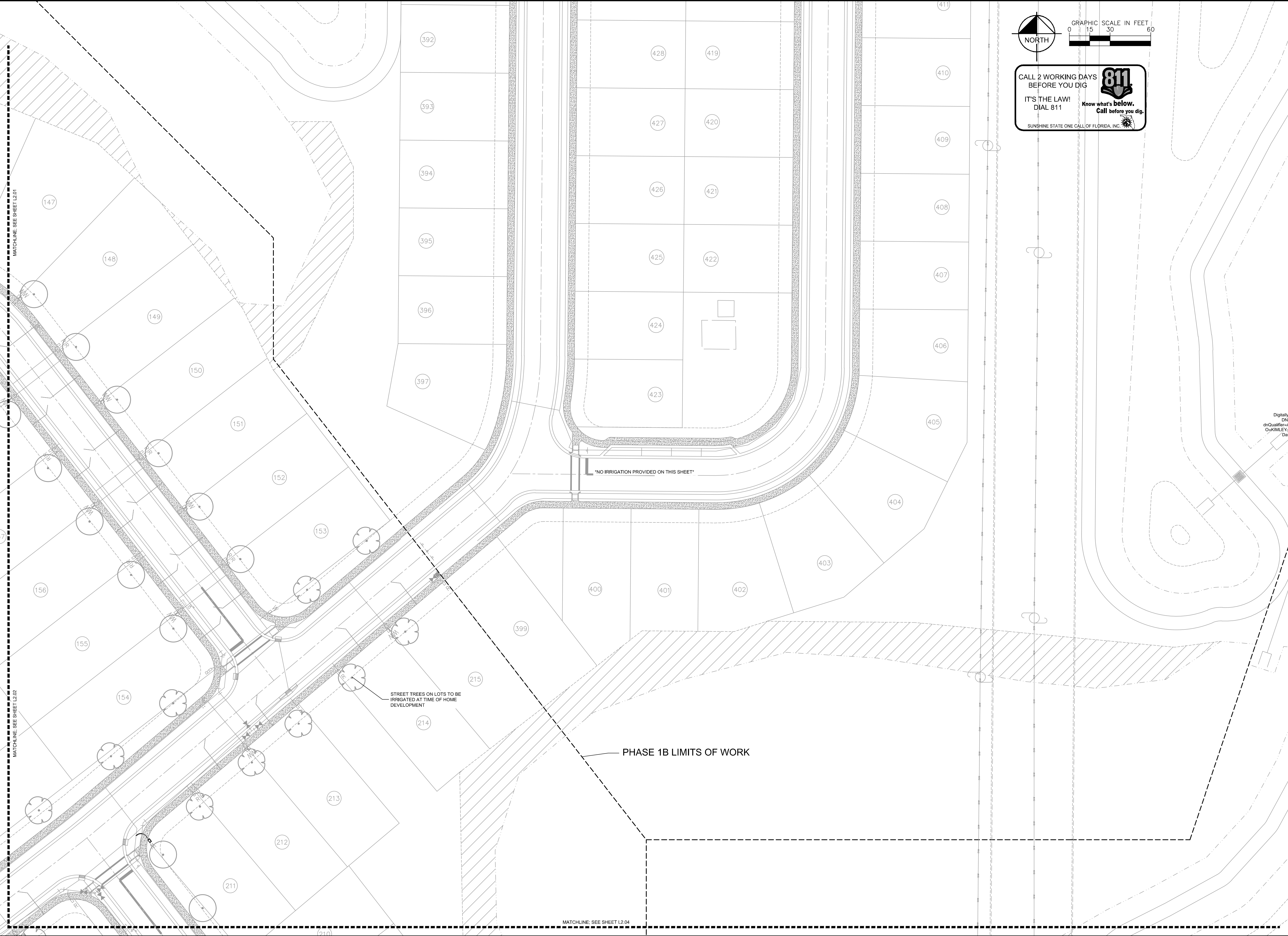

SHEET NUMBER L2.03		HILLSIDE GROVE		FLORIDA		HOWEY-IN-THE-HILLS	
PHASE 1B IRRIGATION PLAN		KHA PROJECT 149658036		DATE 04/15/2025		DIGITALLY SIGNED By Gregory S. Witherspoon DN: cn=Gregory S. Witherspoon, dnQualifier=A, o=Kimley-Horn and Associates, Inc., ou=KIMLEY-HORN AND ASSOCIATES, INC., c=US, email=gregory@kimley-horn.com, serial=181810392804000	
SCALE AS SHOWN		DESIGNED BY JTD		DRAWN BY JTD		CHECKED BY CSW	
KIMLEY»HORN		© 2024 KIMLEY-HORN AND ASSOCIATES, INC. 200 S. ORANGE AVENUE, SUITE 600, ORLANDO, FL 32801 PHONE: 407-898-1511 WWW.KIMLEY-HORN.COM REGISTRY No. 35106		REVISIONS		DATE BY	

Plotted By: Dumbauld, Jimmy, Street Set: HILLSIDE GROVE, Layout: L2.04, April 18, 2025, 10:09:37am, K:\OR\LA\149658036-Hillside Groves\CAD CONST\PlanSheets\L2.00 IRRIGATION PLAN.dwg

This document, together with the concepts and designs presented herein, as an instrument of service, is intended only for the specific purpose and client for which it was prepared. Reuse of and improper reliance on this document without written authorization and adaptation by Kimley-Horn and Associates, Inc. shall be without liability to Kimley-Horn and Associates, Inc.

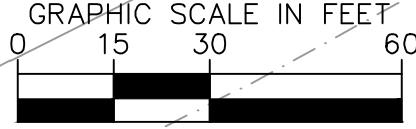
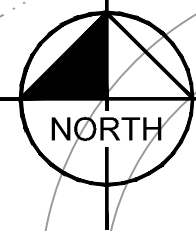
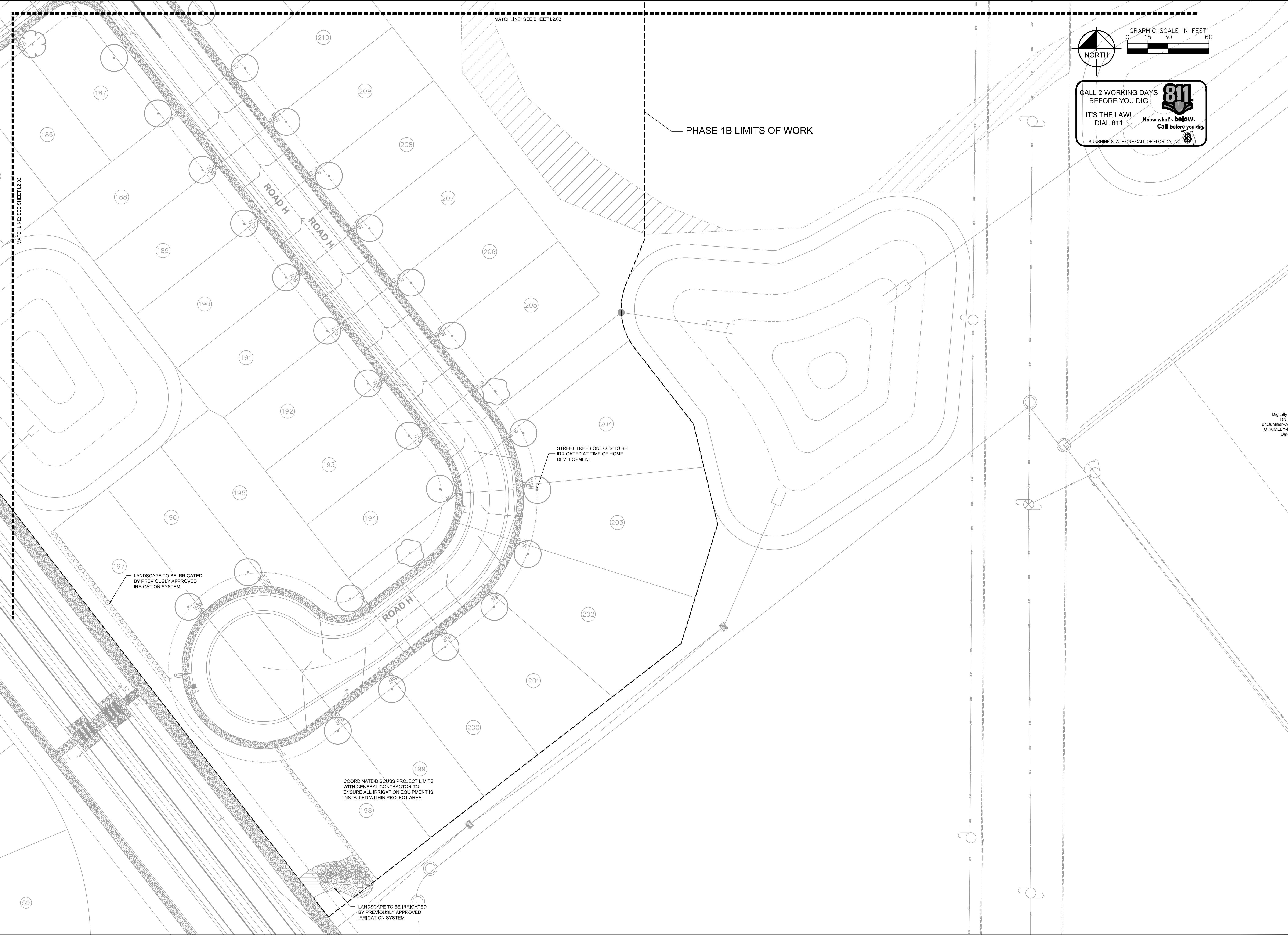

CALL 2 WORKING DAYS BEFORE YOU DIG

IT'S THE LAW! DIAL 811

Know what's below. Call before you dig.

SUNSHINE STATE ONE CALL OF FLORIDA, INC.

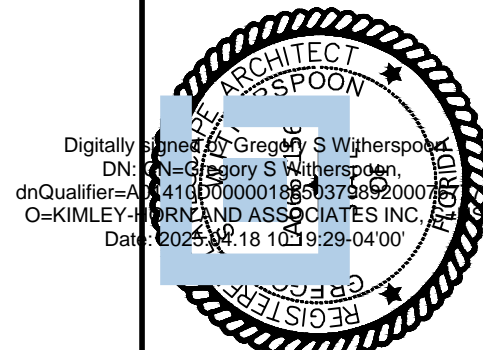

KHA PROJECT	149658036
DATE	04/15/2025
SCALE	AS SHOWN
DESIGNED BY	JTD
DRAWN BY	JTD
CHECKED BY	CSW

PHASE 1B
IRRIGATION PLAN

HILLSIDE GROVE

HOWEY-IN-THE-HILLS

FLORIDA

SHEET NUMBER
L2.04

NO.	REVISIONS	DATE	BY

Kimley»Horn

© 2024 KIMLEY-HORN AND ASSOCIATES, INC.
200 S. ORANGE AVENUE, SUITE 600, ORLANDO, FL 32801
PHONE: 407-898-1511
WWW.KIMLEY-HORN.COM REGISTRY No. 35106

4/18/2025

Plotted By: Dumbauld, Jimmy, Street Set: HILLSIDE GROVE, Layout: L3.00, April 18, 2025, 10:10:16am, k:\ORL\LA\149658036_Hillside Groves\CAD\CONST\PlanSheets\L100_LANDSCAPE PLAN.dwg
This document, together with the concepts and designs presented herein, as an instrument of service, is intended only for the specific purpose and client for which it was prepared. Reuse of and improper reliance on this document without written authorization and adaptation by Kimley-Horn and Associates, Inc. shall be without liability to Kimley-Horn and Associates, Inc.

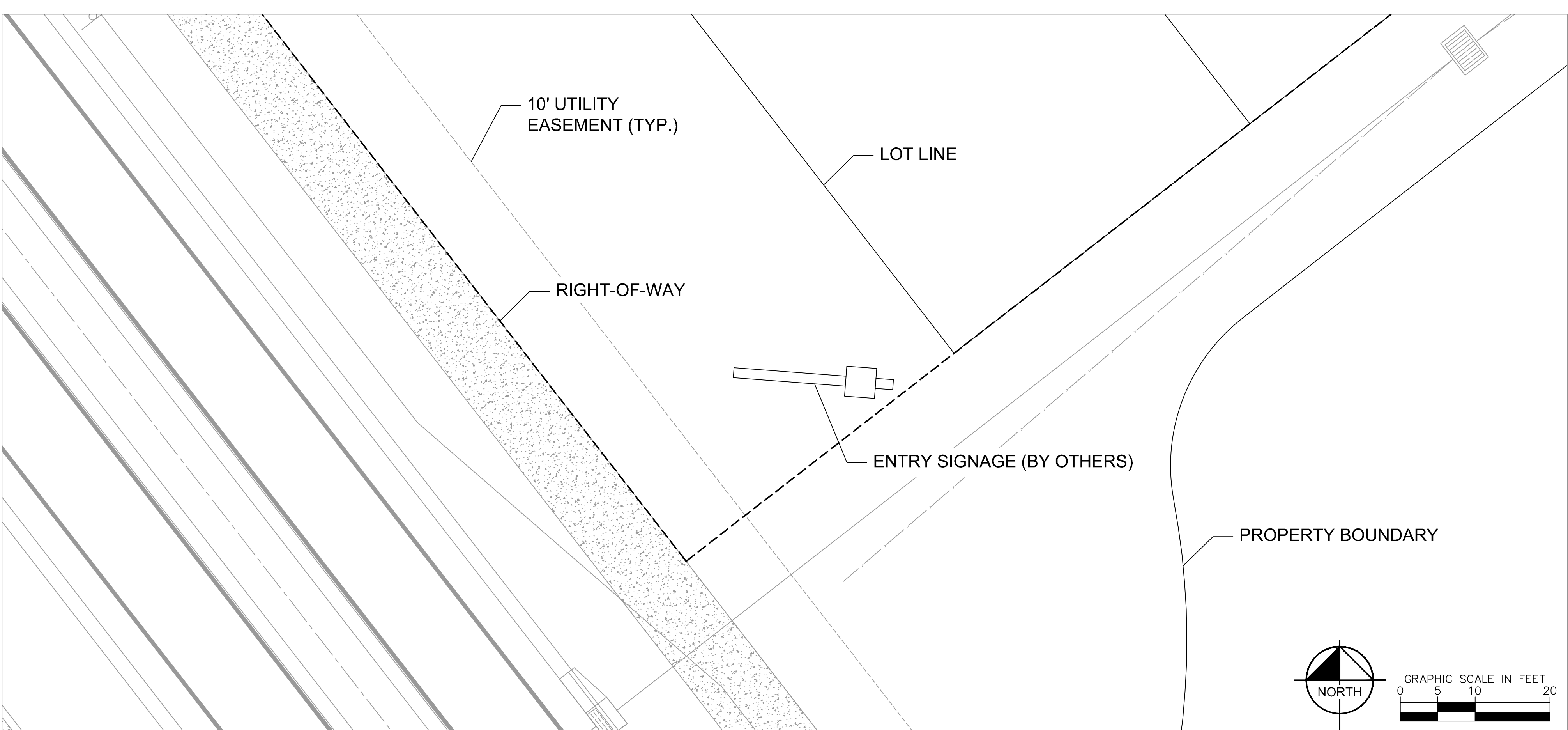

A SIGN HARDSCAPE PLAN

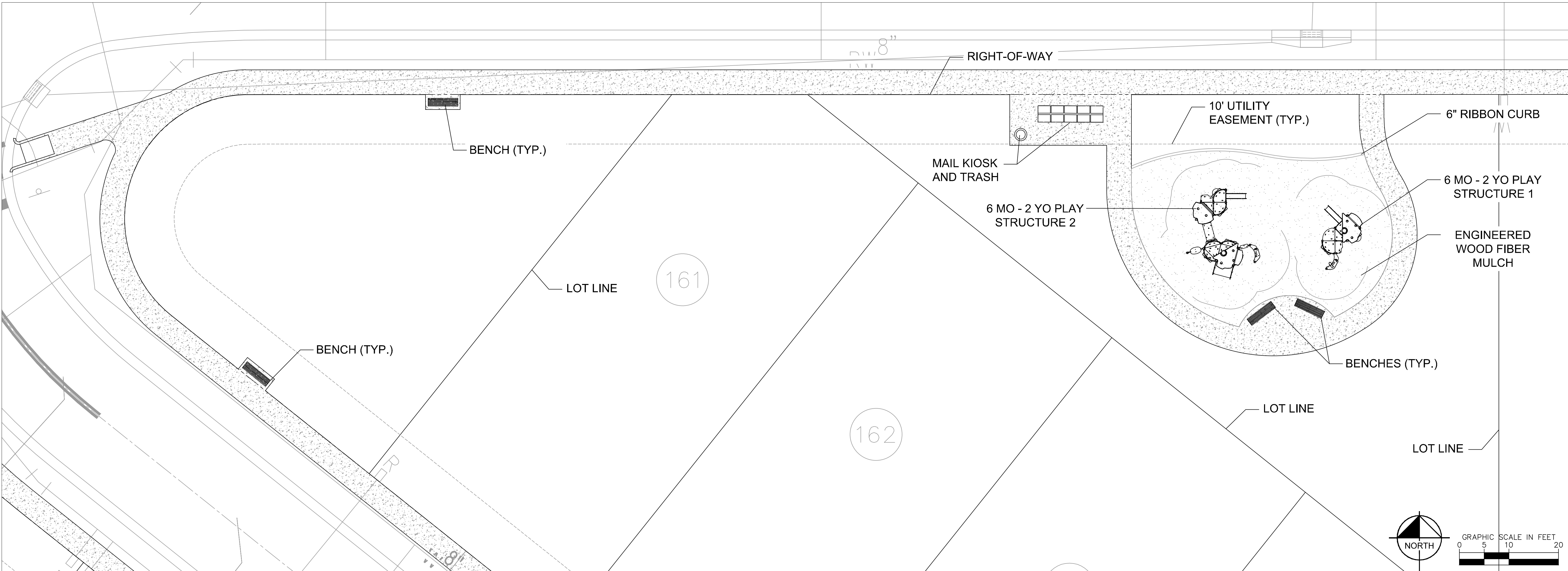

B PARK HARDSCAPE PLAN

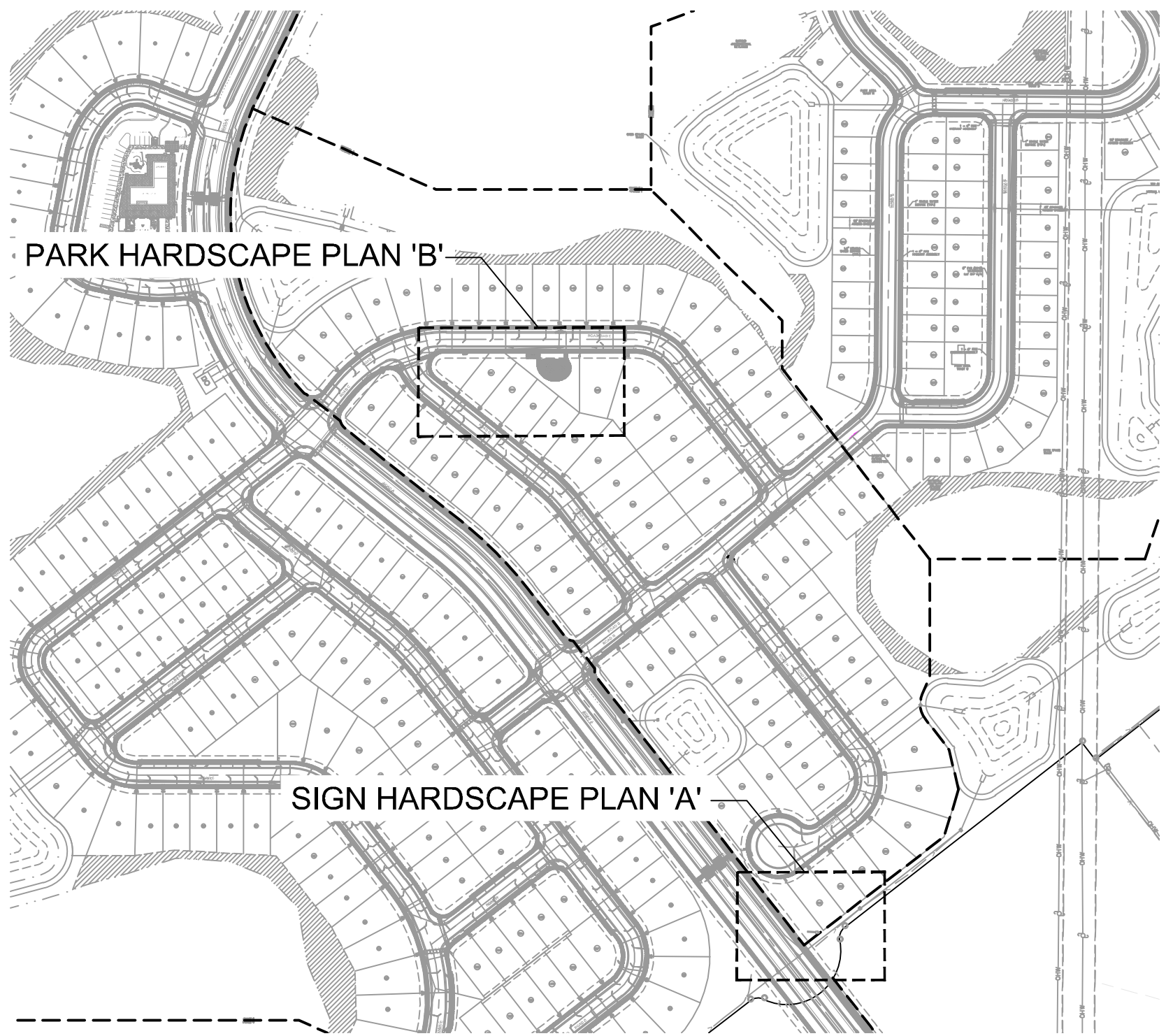

KHA PROJECT 149658036		DATE 04/15/2025		SCALE AS SHOWN		DESIGNED BY JTD		DRAWN BY JTD		CHECKED BY CSW	
OVERALL PHASE 1B HARDSCAPE PLAN						HILLSIDE GROVE					
FLORIDA						HOWEY-IN-THE-HILLS					
SHEET NUMBER L3.00						REVISIONS					
BY						DATE					

Kimley»Horn

© 2024 KIMLEY-HORN AND ASSOCIATES, INC.
200 S. ORANGE AVENUE, SUITE 600, ORLANDO, FL 32801
PHONE: 407-898-1511
WWW.KIMLEY-HORN.COM REGISTRY No. 35106

Architect
Professional Seal
Seal No. 1810933-0400
Date 04/18/2025

Digitally signed by Gregory S. Witherspoon
DN: cn=Gregory S. Witherspoon,
dnQualifier=A, o=Kimley-Horn and Associates, Inc.,
ou=Kimley-Horn and Associates, Inc.,
c=US, email=gwilliams@kimley-horn.com,
date=2025.04.18 10:33:04-00'

