

TYPICAL SECTIONS

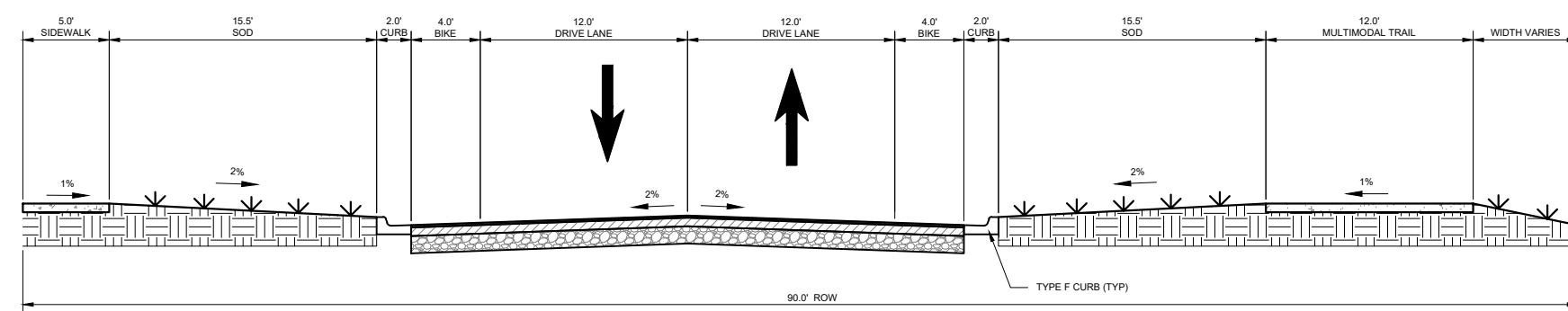

SPINE ROAD
90' ROW WITH BIKE LANE & 12' MULTIMODAL TRAIL

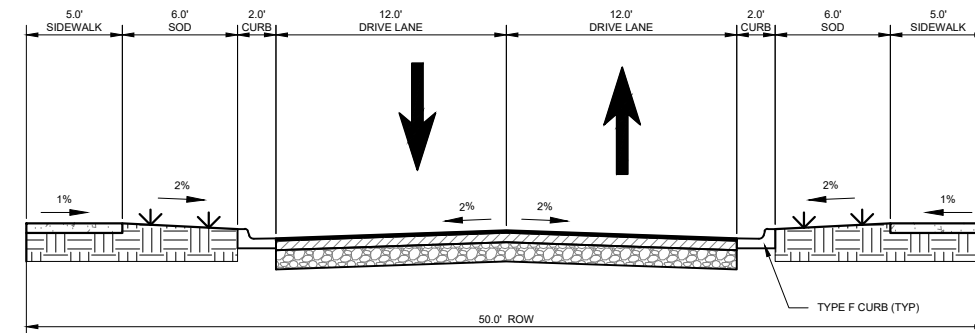

OPT 1 - NEIGHBORHOOD ROAD
50' ROW

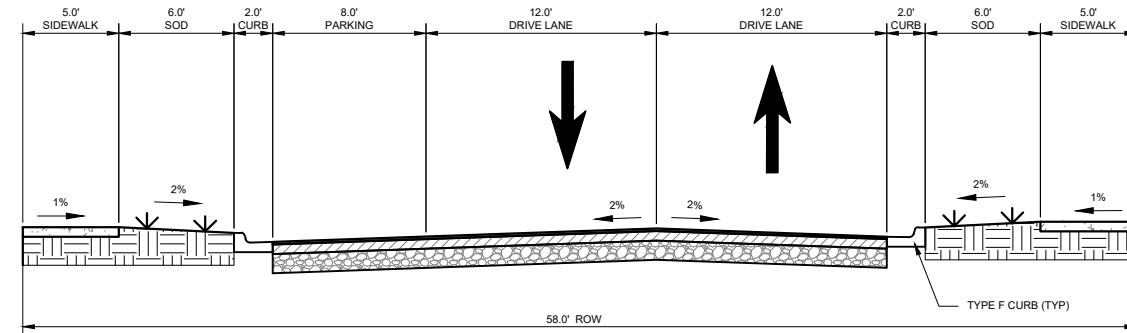

OPT 2 - NEIGHBORHOOD ROAD
58' ROW

TRACT AREA TABLE

TRACT NAME	USE DESCRIPTION	AREA	OWNERSHIP
90' ROW	PUBLIC RIGHT-OF-WAY	16.88 Ac.	TOWN OF HOWEY-IN-THE-HILLS (PUBLIC)
ROW (OFFSITE)	PUBLIC RIGHT-OF-WAY	1.75 Ac.	TOWN OF HOWEY-IN-THE-HILLS (PUBLIC)
ROW A	PRIVATE RIGHT-OF-WAY	2.30 Ac.	H.O.A. (PRIVATE)
ROW B	PRIVATE RIGHT-OF-WAY	6.02 Ac.	H.O.A. (PRIVATE)
ROW C	PRIVATE RIGHT-OF-WAY	0.41 Ac.	H.O.A. (PRIVATE)
ROW D	PRIVATE RIGHT-OF-WAY	3.52 Ac.	H.O.A. (PRIVATE)
ROW E	PRIVATE RIGHT-OF-WAY	0.83 Ac.	H.O.A. (PRIVATE)
ROW F	PRIVATE RIGHT-OF-WAY	9.47 Ac.	H.O.A. (PRIVATE)
TRACT A	OPEN SPACE	0.95 Ac.	H.O.A. (PRIVATE)
TRACT B	OPEN SPACE	0.14 Ac.	H.O.A. (PRIVATE)
TRACT C	AMENITY, OPEN SPACE, POND AREAS, & WETLANDS	43.40 Ac.	H.O.A. (PRIVATE)
TRACT D	OPEN SPACE & MINI PARK	0.56 Ac.	H.O.A. (PRIVATE)
TRACT E	POND AREA	5.25 Ac.	H.O.A. (PRIVATE)
TRACT F	POND & WETLAND AREA	10.66 Ac.	H.O.A. (PRIVATE)
TRACT G	OPEN SPACE	0.25 Ac.	H.O.A. (PRIVATE)
TRACT H	AMENITY, OPEN SPACE, POND AREAS, & WETLANDS	34.88 Ac.	H.O.A. (PRIVATE)
TRACT I	OPEN SPACE & WETLANDS	4.49 Ac.	H.O.A. (PRIVATE)
TRACT J	OPEN SPACE	0.36 Ac.	H.O.A. (PRIVATE)
TRACT K	OPEN SPACE & POND AREA	2.73 Ac.	H.O.A. (PRIVATE)
TRACT L	AMENITY, OPEN SPACE, POND AREAS, & WETLANDS	13.83 Ac.	H.O.A. (PRIVATE)
TRACT M	TRAIL HEAD SITE	1.19 Ac.	H.O.A. (PRIVATE)

SITE INFORMATION

PARCEL ID: 02-21-25-0002-000-04800
34-20-25-0001-000-00100
34-20-25-0004-000-01003
27-20-25-0004-000-01200

TOTAL PROJECT AREA: 243.3 AC

NUMBER OF LOTS: 409 TOTAL

UNIT TYPE: SINGLE FAMILY - DETACHED

LOT SIZES: 9,600 SQ.FT. (20% OF TOTAL # OF LOTS)
8,400 SQ.FT.

RESIDENTIAL DENSITY (DU/A): 4 DU/ACRE

OPEN SPACE:
REQUIRED: 60.8 AC
PROVIDED: 67.4 AC

WETLAND AREA: 60.03 AC (TOTAL)
IMPACTED: 0.45 AC
SECONDARY IMPACT: 0.29 AC
PRESERVED: 59.29 AC

ZONING CLASSIFICATION

JURISDICTION: HOWEY-IN-THE-HILLS
ZONING: PUD, PLANNED UNIT DEVELOPMENT
FUTURE LAND USE: VMU - VILLAGE MIXED USE
ADJACENT ZONING: PUD (THE RESERVE) - EAST
MDR-1 - EAST
AG - WEST

FLOODPLAIN: LOCATED IN FEMA FLOOD ZONE A AND AE PER
MAP NO. 12069C0485E, EFF. DATE 12/18/2012
ZONE AE 100 YR-24 HR FLOOD ELEV = 83.6 (ESTABLISHED)

SERVICES / UTILITY PROVIDER

WATER: TOWN OF HOWEY-IN-THE-HILLS
SANITARY SEWER: CENTRAL LAKE CDD
ELECTRIC: SECO
STORMWATER MANAGEMENT: SJRWMD

BUILDING SETBACKS AND BUFFERS

FRONT BUILDING SETBACK: 25'
(EXCLUDING FRONT PORCH, WHICH SHALL BE 19 FEET)
REAR BUILDING SETBACK: 25'
SIDE BUILDING SETBACK: 10'
CORNER SETBACK: 12.5'
POOL / ACCESSORY SETBACK: 10'

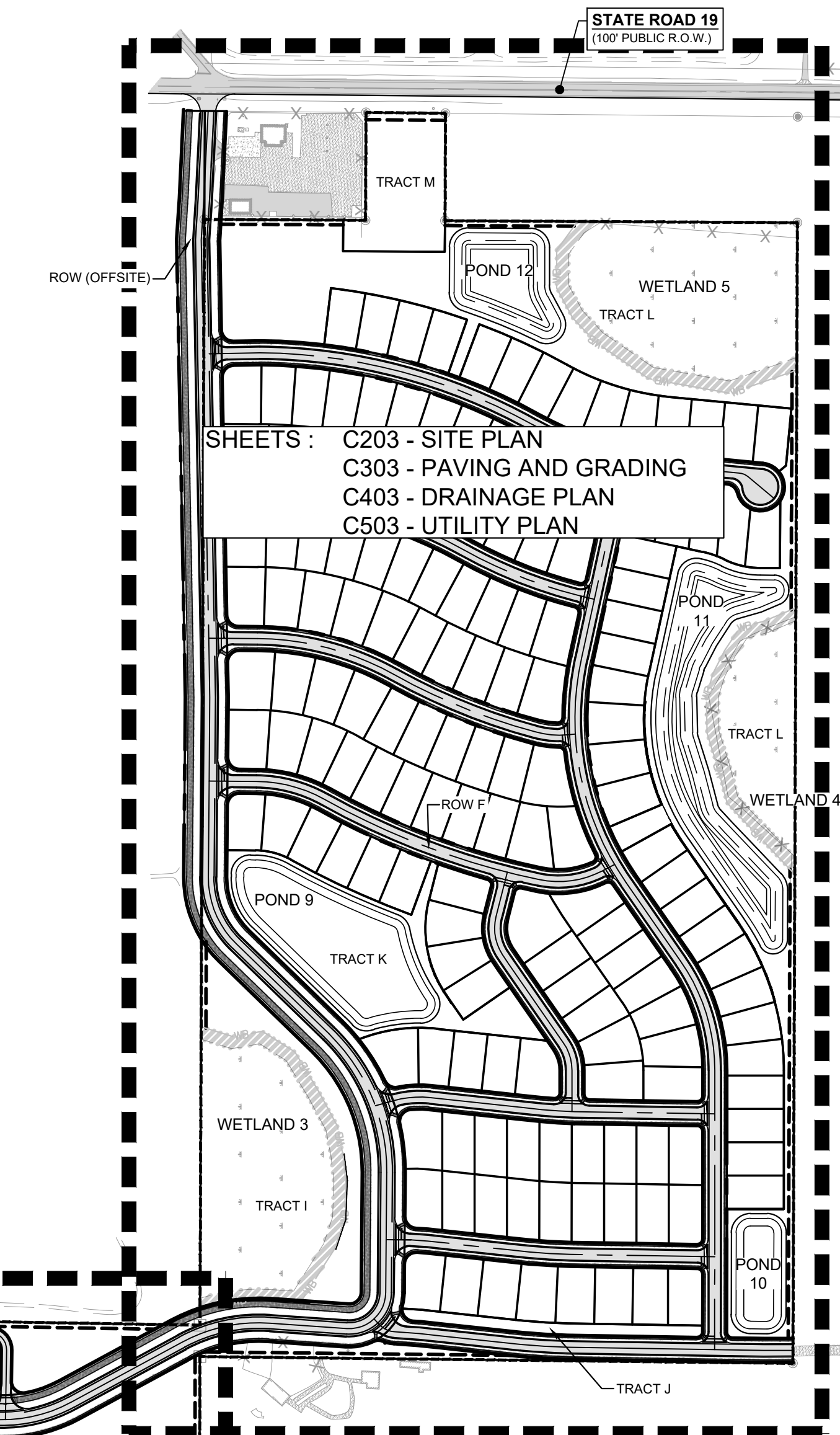

SHEETS: C203 - SITE PLAN
C303 - PAVING AND GRADING
C403 - DRAINAGE PLAN
C503 - UTILITY PLAN

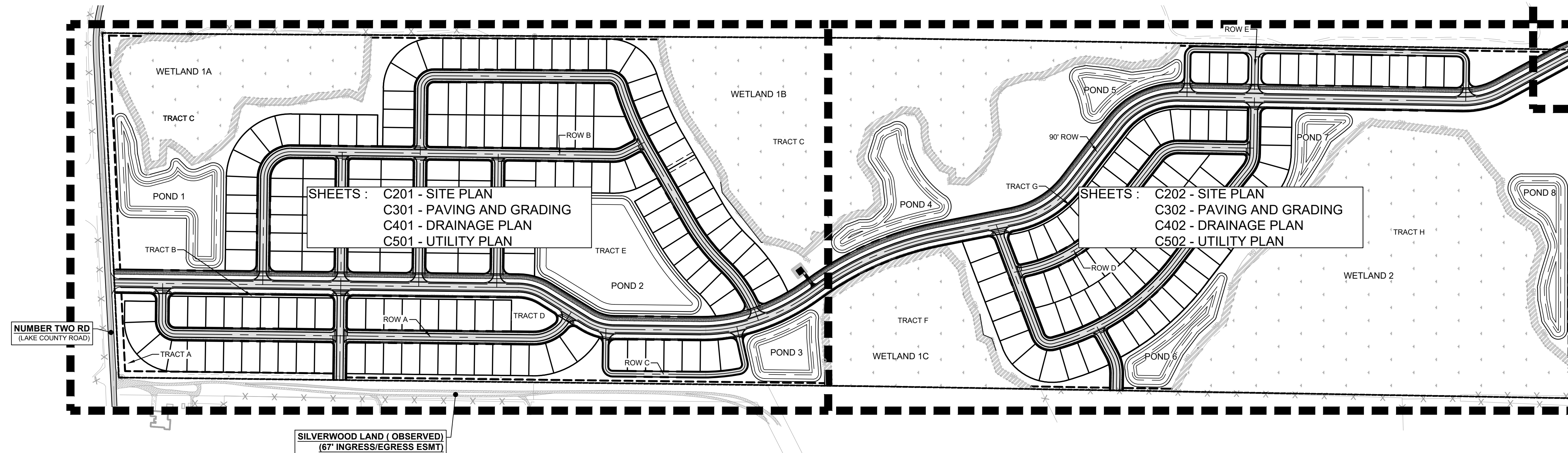
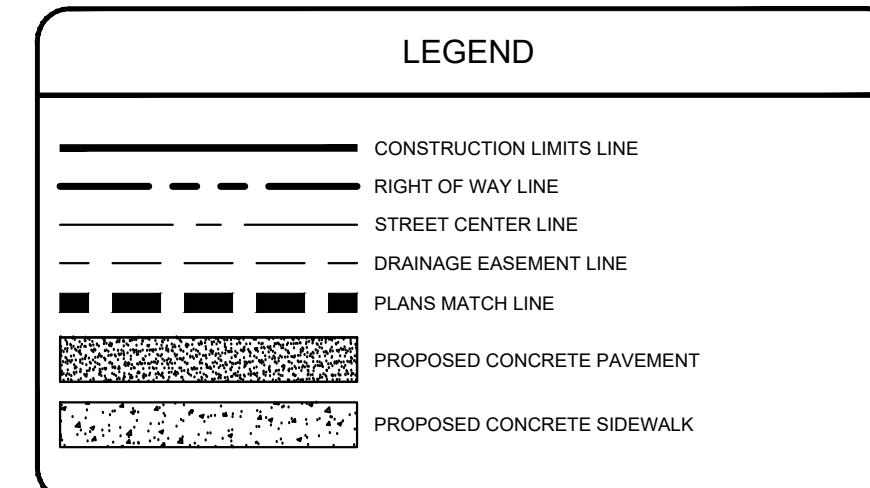

SILVERWOOD LAND (OBSERVED)
(67' INGRESS/EGRESS ESMT)

NUMBER TWO RD
(LAKE COUNTY ROAD)

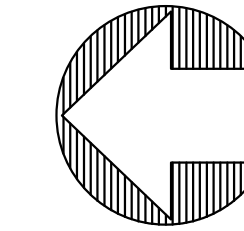

Know what's below.
Call before you dig.
THE LOCATIONS OF EXISTING UNDERGROUND UTILITIES ARE SHOWN IN AN APPROXIMATE MANNER AND HAVE NOT BEEN REPRESENTATIVE. THE CONTRACTOR SHALL DETERMINE THE EXACT LOCATION OF ALL EXISTING UTILITIES BEFORE COMMENCING WORK AND AGREES TO BE FULLY RESPONSIBLE FOR ANY AND ALL DAMAGES WHICH MIGHT BE OCCURRED BY THE CONTRACTOR'S FAILURE TO LOCATE AND PRESERVE ANY AND ALL UNDERGROUND UTILITIES.

NOTICE:
CONSTRUCTION SITE SAFETY IS THE SOLE RESPONSIBILITY OF THE CONTRACTOR. NEITHER THE OWNER NOR THE ENGINEER SHALL BE HELD RESPONSIBLE FOR ANY DAMAGES OR INJURIES TO PERSONS OR PROPERTY OF ANY OTHER PERSONS.

COPYRIGHT © 2024 ATWELL LLC. NO REPRODUCTION SHALL BE MADE WITHOUT THE PRIOR WRITTEN CONSENT OF ATWELL LLC.

24 HOUR
EMERGENCY CONTACT

ATWELL
866.850.4200 www.atwell-group.com
111 N. MAGNOLIA AVENUE, SUITE 1350
ORLANDO, FL 32801
CO # 23091

SEC 27.34 TWP 20 S RGE 25 E
HOWEY-IN-THE-HILLS
LAKE COUNTY, FLORIDA

MISSION RISE
TURNSTONE GROUP
PRELIMINARY SUBDIVISION PLAN
OVERALL SITE PLAN

DATE 11/25/2024

REVISIONS



DRAWN BY: AP
CHECKED BY: ZOR
PROJECT MANAGER: KC
JOB #: 23000180
FILE CODE: --
SHEET NO.

PSPXX-XXXX

C200

CAD FILE: 018-C200-OVERALL SITE PLAN

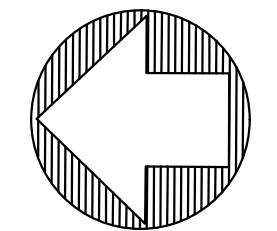
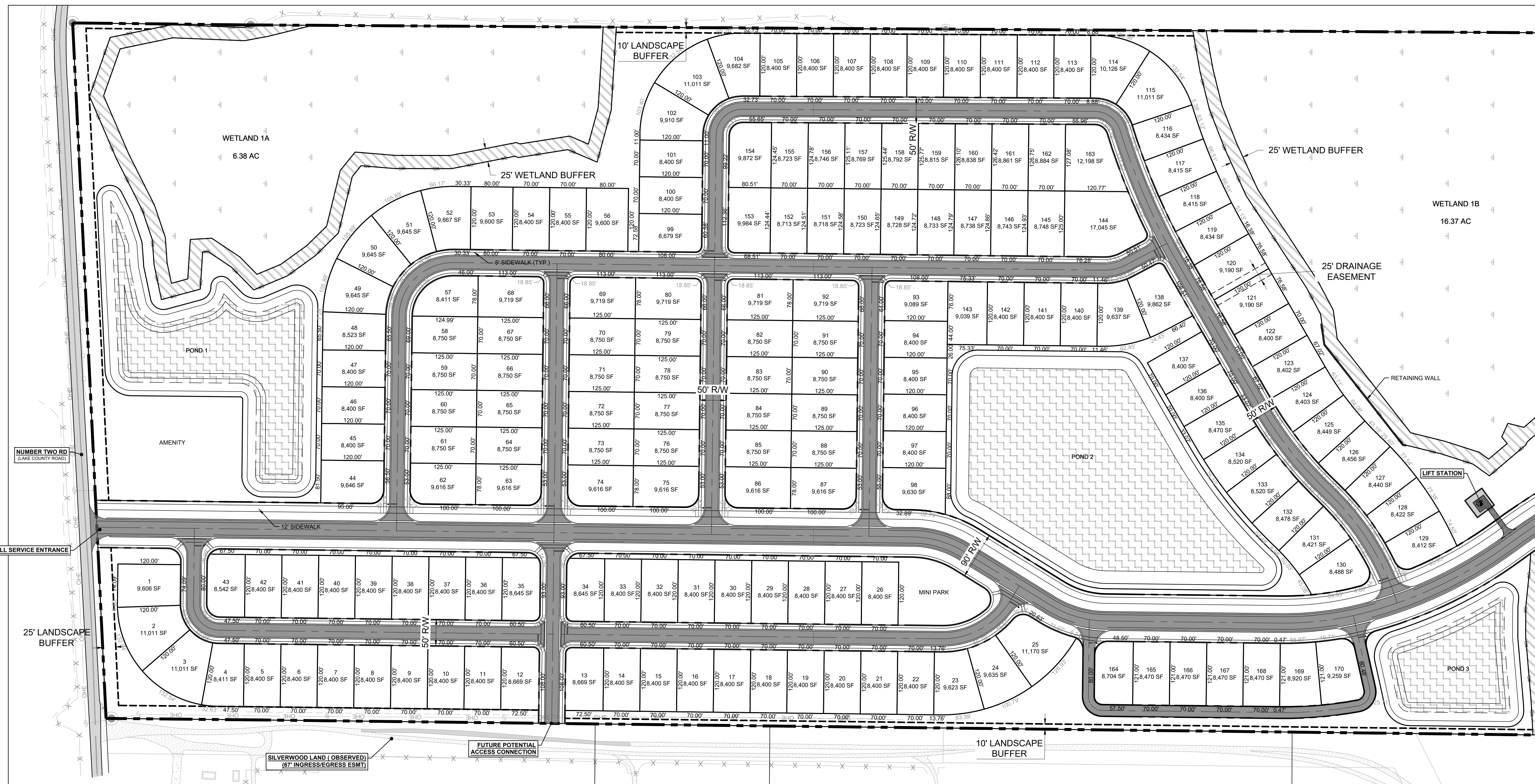

811
 Know what's Below.
 Call before you dig.
 THE LOCATIONS OF EXISTING UNDERGROUND UTILITIES ARE SHOWN IN AN APPROXIMATE MANNER AND HAVE NOT BEEN REPRESENTATIVELY. THE CONTRACTOR SHALL DETERMINE THE EXACT LOCATION OF ALL EXISTING UTILITIES BEFORE COMMENCING WORK AND AGREE TO BE FULLY RESPONSIBLE FOR ANY AND ALL DAMAGES WHICH MAY BE OCCASIONED BY THE CONTRACTOR'S FAILURE TO EXACTLY LOCATE AND PRESERVE ANY AND ALL UNDERGROUND UTILITIES.

NOTICE:
 CONSTRUCTION SITE SAFETY IS THE SOLE RESPONSIBILITY OF THE CONTRACTOR. NEITHER THE OWNER NOR THE ENGINEER SHALL BE HELD RESPONSIBLE FOR ANY INJURIES OR DAMAGES TO PERSONS OR PROPERTY OF ANY NATURE INCURRED BY THE WORK OF ANY NEARBY STRUCTURES, OR OF ANY OTHER PERSONS.

COPYRIGHT © 2024 ATWELL LLC. NO REPRODUCTION SHALL BE MADE WITHOUT THE PRIOR WRITTEN CONSENT OF ATWELL LLC.

24 HOUR EMERGENCY CONTACT

ATWELL
 866.850.4200 www.atwell-group.com
 111 N. MAGNOLIA AVENUE, SUITE 1350
 ORLANDO, FL 32801
 CO#A 23091

SEC 27.34 TWP 20 S RGE 25 E
 HOWEY-IN-THE-HILLS
 LAKE COUNTY, FLORIDA

MISSION RISE
 TURNSTONE GROUP
 PRELIMINARY SUBDIVISION PLAT
 SITE PLAN

DATE 11/25/2024

REVISIONS

0 50' 100'
 DRAWN BY: AP
 CHECKED BY: ZOR
 PROJECT MANAGER: KC
 JOB #: 23000180
 FILE CODE: --
 SHEET NO. C201

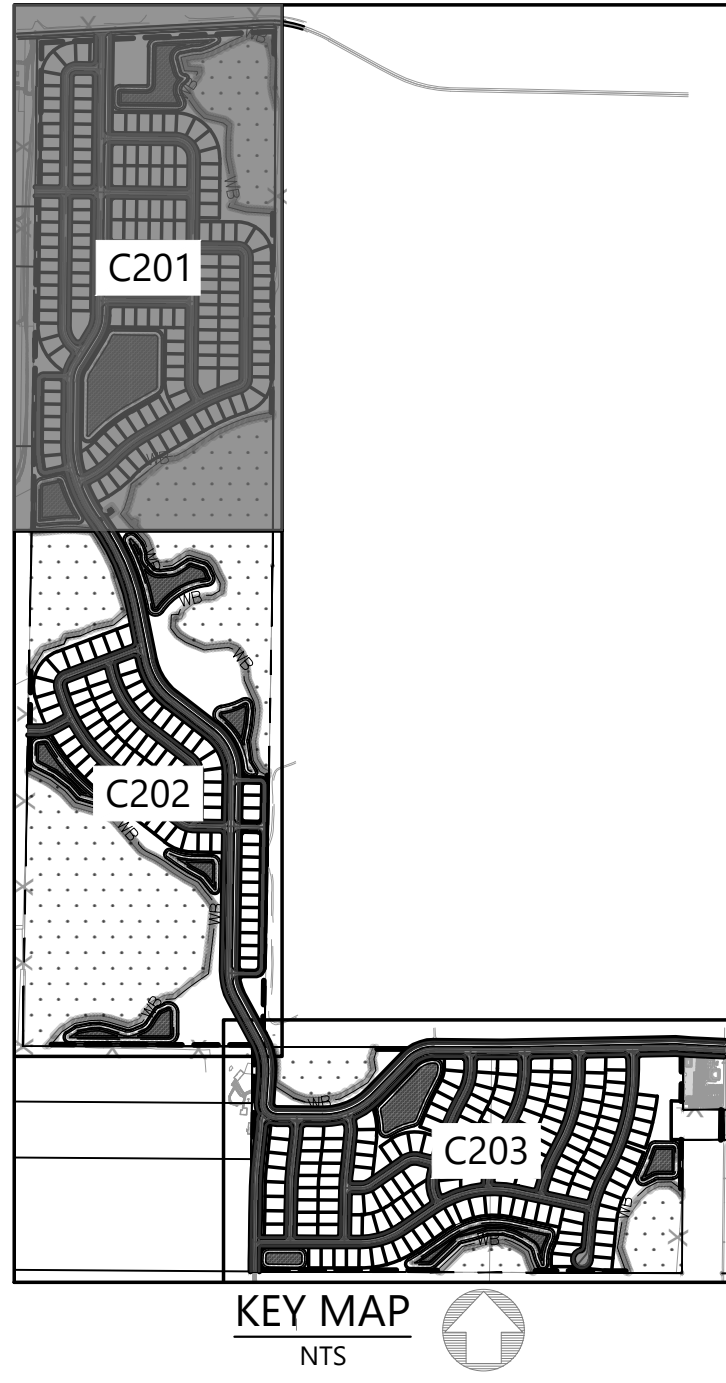

LEGEND	
	CONSTRUCTION LIMITS LINE
	STREET CENTER LINE
	DRAINAGE EASEMENT / BUFFER LINE
	PLANS MATCH LINE
	PROPOSED ASPHALT PAVEMENT
	EXISTING ASPHALT PAVEMENT
	PROPOSED CONCRETE PAVEMENT
	PROPOSED CONCRETE SIDEWALK
	EXISTING WETLAND
	PROPOSED WETLAND BUFFER
	PROPOSED POND AREA

PSPXX-XXXX

MATCHLINE SEE SHEET C201

MATCHLINE SEE SHEET C203

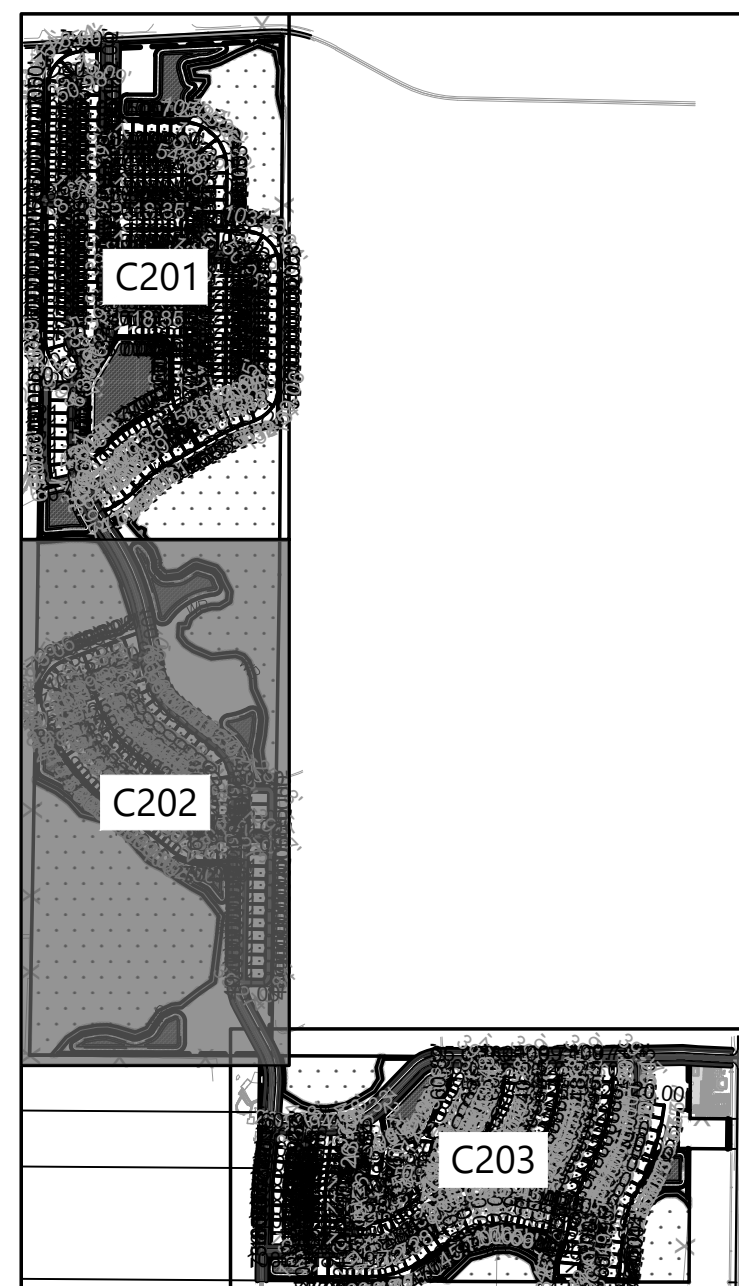
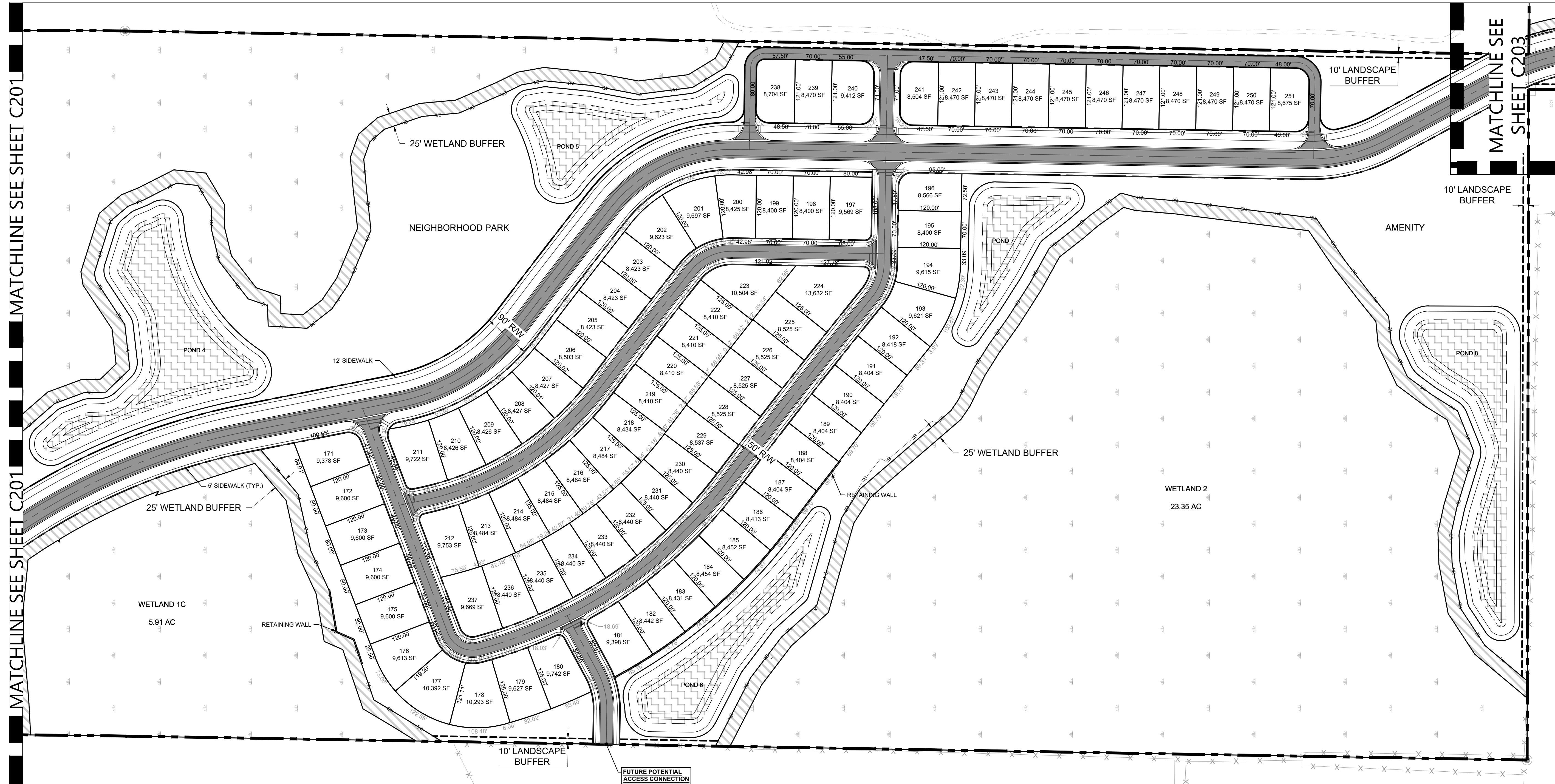

LEGEND	
	CONSTRUCTION LIMITS LINE
	STREET CENTER LINE
	DRAINAGE EASEMENT / BUFFER LINE
	PLANS MATCH LINE
	PROPOSED ASPHALT PAVEMENT
	EXISTING ASPHALT PAVEMENT
	PROPOSED CONCRETE PAVEMENT
	PROPOSED CONCRETE SIDEWALK
	EXISTING WETLAND
	PROPOSED WETLAND BUFFER
	PROPOSED POND AREA

811
Know what's below. Call before you dig.
 THE LOCATIONS OF EXISTING UNDERGROUND UTILITIES ARE SHOWN IN AN APPROXIMATE MANNER ONLY AND HAVE NOT BEEN REPRESENTATIVE. THE CONTRACTOR SHALL INDEPENDENTLY VERIFY BY THE OWNER OR ITS REPRESENTATIVE. THE CONTRACTOR SHALL DETERMINE THE EXACT LOCATION OF ALL EXISTING UTILITIES BEFORE COMMENCING WORK. ANY DAMAGE TO EXISTING UTILITIES OR FOR ANY UNLAWFUL DAMAGE WHICH MIGHT BE OCCURRED BY THE CONTRACTOR SHALL BE THE RESPONSIBILITY OF THE CONTRACTOR TO LOCATE AND PRESERVE ANY AND ALL UNDERGROUND UTILITIES.

NOTICE:
 CONSTRUCTION SITE SAFETY IS THE SOLE RESPONSIBILITY OF THE CONTRACTOR. NEITHER THE OWNER NOR THE ENGINEER SHALL BE HELD RESPONSIBLE FOR ANY DAMAGE TO PERSONS OR PROPERTY OF ANY KIND OR FOR ANY OTHER PERSONS.

COPYRIGHT © 2025 ATWELL LLC. NO REPRODUCTION SHALL BE MADE WITHOUT THE PRIOR WRITTEN CONSENT OF ATWELL LLC.

24 HOUR EMERGENCY CONTACT

ATWELL
 866.850.4200 www.atwell-group.com
 111 N. MAGNOLIA AVENUE, SUITE 1350
 ORLANDO, FL 32801
 COA# 23091

SEC 27.34 TWP 20 S RGE 25 E
 HOWEY-IN-THE-HILLS
 LAKE COUNTY, FLORIDA

MISSION RISE
 TURNSTONE GROUP
 PRELIMINARY SUBDIVISION PLAT
 SITE PLAN

DATE 11/25/2024

REVISIONS

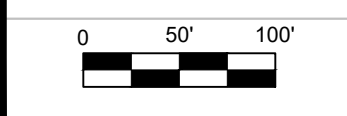

DRAWN BY: AP
 CHECKED BY: ZOR
 PROJECT MANAGER: KC
 JOB #: 23000180
 FILE CODE: --
 SHEET NO.

PSPPXX-XXXX
 C202

CAD FILE: 0180-C201 SITE PLAN

MATCHLINE SEE SHEET C202

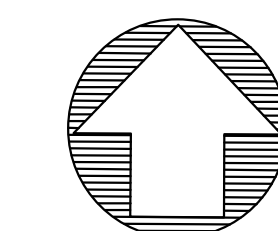
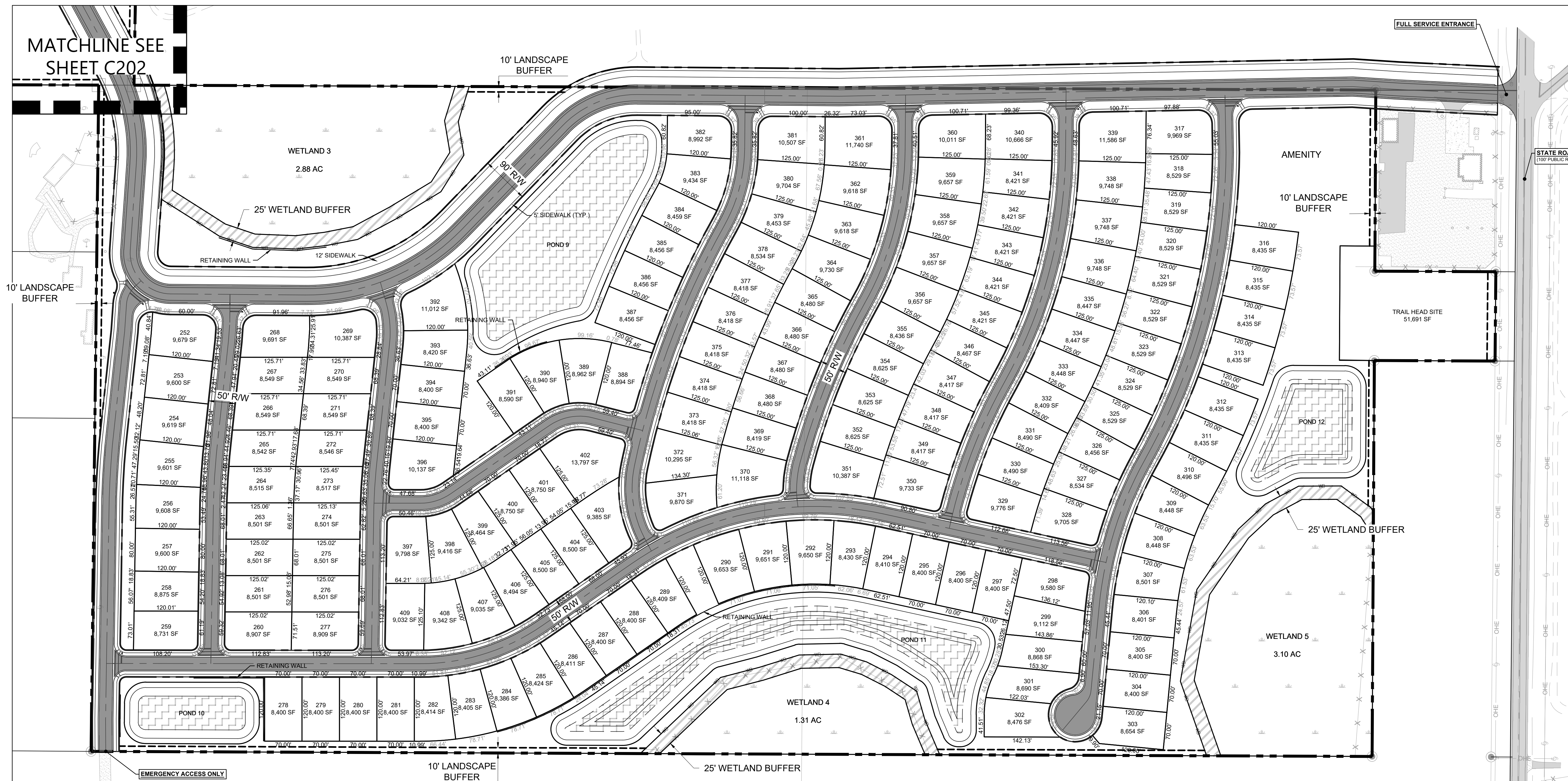

811
 Know what's Below.
 Call before you dig.
 THE LOCATIONS OF EXISTING UNDERGROUND UTILITIES ARE SHOWN IN AN APPROXIMATE MANNER AND HAVE NOT BEEN INDEPENDENTLY VERIFIED BY THE OWNER OR HIS REPRESENTATIVE. THE CONTRACTOR SHALL DETERMINE THE EXACT LOCATION OF ALL EXISTING UTILITIES BEFORE COMMENCING WORK AND ASSUME FULL RESPONSIBILITY FOR ANY AND ALL DAMAGES WHICH MIGHT BE OCCURRED BY THE CONTRACTOR WHICH MIGHT BE OCCURRED BY THE CONTRACTOR SHALL BE EXACTLY LOCATE AND PRESERVE ANY AND ALL UNDERGROUND UTILITIES.

NOTICE:
 CONSTRUCTION SITE SAFETY IS THE SOLE RESPONSIBILITY OF THE CONTRACTOR. NEITHER THE OWNER NOR THE ENGINEER SHALL BE HELD RESPONSIBLE FOR ANY PERSONS INJURED OR PROPERTY DAMAGED BY THE WORK OF PERSONS ENGAGED IN THE WORK OF ANY NEARBY STRUCTURES, OR OF ANY OTHER PERSONS.

COPYRIGHT © 2025 ATWELL LLC. NO REPRODUCTION SHALL BE MADE WITHOUT THE PRIOR WRITTEN CONSENT OF ATWELL LLC.

24 HOUR EMERGENCY CONTACT

ATWELL
 866.850.4200 www.atwell-group.com
 111 N. MAGNOLIA AVENUE, SUITE 1350
 ORLANDO, FL 32801
 CO.# 23091

SEC 27.34 TWP 20 S RGE 25 E
 HOWEY-IN-THE-HILLS
 LAKE COUNTY, FLORIDA

MISSION RISE
 TURNSTONE GROUP
 PRELIMINARY SUBDIVISION PLAT
 SITE PLAN

DATE 11/25/2024

REVISIONS

DRAWN BY: AP
 CHECKED BY: ZOR
 PROJECT MANAGER: KC
 JOB #: 23000180
 FILE CODE: --
 SHEET NO.

CAD FILE: 086-C201 SITE PLAN

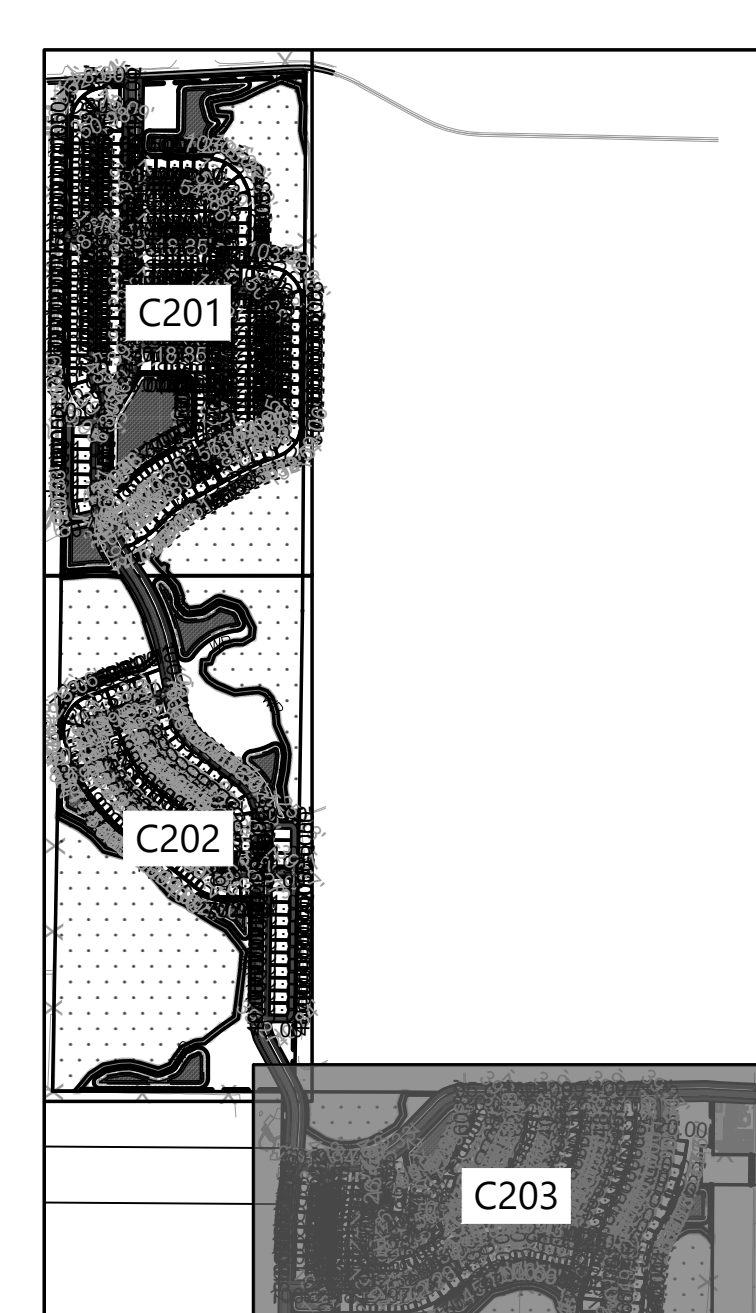

LEGEND	
	CONSTRUCTION LIMITS LINE
	STREET CENTER LINE
	DRAINAGE EASEMENT / BUFFER LINE
	PLANS MATCH LINE
	PROPOSED ASPHALT PAVEMENT
	EXISTING ASPHALT PAVEMENT
	PROPOSED CONCRETE PAVEMENT
	PROPOSED CONCRETE SIDEWALK
	EXISTING WETLAND
	PROPOSED WETLAND BUFFER
	PROPOSED POND AREA

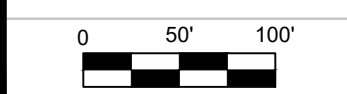

PSPPXX-XXXX

C203