



Proposed Change Order

Edifice, LLC
Post Office Box 36349
Charlotte, NC 28236
Phone: 704-332-0900
Owner : City of Hendersonville

Date Submitted:
Project: NC3934 - Hendersonville Police Department
Headquarters

Proposed Change Order # : 9 - RFI-039 - Masonry Shelf Angle & 4 Inch Block - Conflict

Description of Change:

Description	Scope of Work	Amount
Item No: 1 - RFI-039 - Masonry Shelf Angle & 4 Inch Block - Conflict		
Masonry	Helms Masonry - To supply and install the formwork and concrete around the structural steel on both sides of the canopy. In addition, install brick shelf angle and WTsupport members (supplied by others).	3,613.00
Item No: 2 - RFI-039 - Masonry Shelf Angle & 4 Inch Block - Conflict		
Structural Metal Framing	SSC - Supply (2) Bent plates 3/8"x8"x8"x10' punched and galvanized. - Supply (2) WT12x27.5x5'-4" punched and galvanized - Supply (24) 3/4"x6" Hilti Kwik Anchors	2,194.35
Subtotal		\$5,807.35
Change Order Add Ons		
Builders Risk Insurance		20.33
General Liability		34.96
Bonds		58.62
Fee		296.06
Electronic Equipment		15.54
Total Add-Ons		\$425.51
Total Amount Requested		\$6,232.86

City of Hendersonville

Other: If Applicable

Edifice, LLC

Print: _____ Print: _____ Print: _____

Signed: _____ Signed: _____ Signed: _____

Date: _____ Date: _____ Date: _____

Helms and Company, Inc.

Masonry, Stone, EIFS, Stucco and Plastering Contractor

Change Order #2

Project: Hendersonville Police Station

Date: 03/31/2021

Description: Provide Labor and Material to form and pour concrete around steel beam, set brick lintels above canopy

Labor :	\$ 2,800.00
Material :	\$ 485.00
Tools/Equipment:	
Misc/Fuel:	\$ -
Subtotal :	\$ 3,285.00
Fee 10%:	\$ 328.00

Total:

\$ 3,613.00

STRUCTURAL STEEL OF CAROLINA

1725 Valfre Street

Winston-Salem, NC 27107

PHONE: (336) 725-0521

FAX: (336) 480-0037



SSC Job # 21166
Job Name Hendersonville Police D.
Job Location Hendersonville, NC

Change Order Request #

4

Date: 3/26/2021

SSC DCN Reference

Submitted To:

Edifice

Attn. Ian Rosen

Submitted By:

Valfre Vasquez

Reference: Add bent plates & WT lintels for brick support**CC:**

Add to furnish additional bent plates & WT lintels for brick support as requested by Ian Rosen.

Description :

Add Material & Labor:

2-Bent plates 3/8"x 8"x8"x 10'-0 punched & galvanized.
2- WT12x27.5x 5'-4" punched galvanized.
24- 3/4"x6" Hilti Kwik anchors

Material	\$	727.00
Shop	\$	660.00
Detailing	\$	60.00
Freight	\$	150.00
Galvanizing	\$	250.00
O/P	\$	281.40
Tax	\$	65.95

Total Amount Required Excludes Tax

\$2,194.35

☐ REQUEST NOTICE TO PROCEED☒ PROCEEDING WITH CHANGES AS DIRECTED BY Ian Rosen☒ REQUEST CONTRACT CHANGE ORDER

Approved By:

Name

Date

**Edifice, LLC.**

Post Office Box 36349
Charlotte, NC 28236

Phone: 704-332-0900
Fax: 704-332-0901

REQUEST FOR INFORMATION

No. 39

Edifice Project No. NC3934 .

SUBJECT: Masonry Shelf Angle & 4 Inch Block - Conflict (Canopy)

DATE: 3/12/2021

PROJECT: Hendersonville Police Department Headquarters

DATE REQUIRED: 03/19/2021

TO: John Kappers
ADW Architects, P.A.
2815 Coliseum Centre Drive, Suite 500
Charlotte, NC 28217

PHONE: 704-379-1919
FAX: 704-379-1920
EMAIL: jkappers@adwarchitects.com

REQUEST:

Reference: A101, A406, S103 & S511

Drawing: Specification:

Please reference attached. Based on field verification and discussion with the masonry contractor the shelf angle needed above the canopy roof steel is causing the 4" inch block at these locations to fail not allowing the shelf angle to be installed. Please advise.

Requested by: Ian Rosen

irosen@edificeinc.com

SUGGESTION:**RESPONSE:**

Date	From (Firm)	From (Contact)
03/19/21	Stewart	T.Agnello PE

See the attached sheet to use either bent plate or WT section. All brick relief to attach directly to 8" CMU filled cells using Hilti 270 or other masonry adhesive. Contractor to infill "openings" in CMU with concrete prior to brick installation. The current condition is not properly supporting masonry above at these locations.

UPDATE 03/22/21 - See revised WT shape to account for actual shape.

4" block will not accept the needed shelf angle at the locations highlighted on page 1

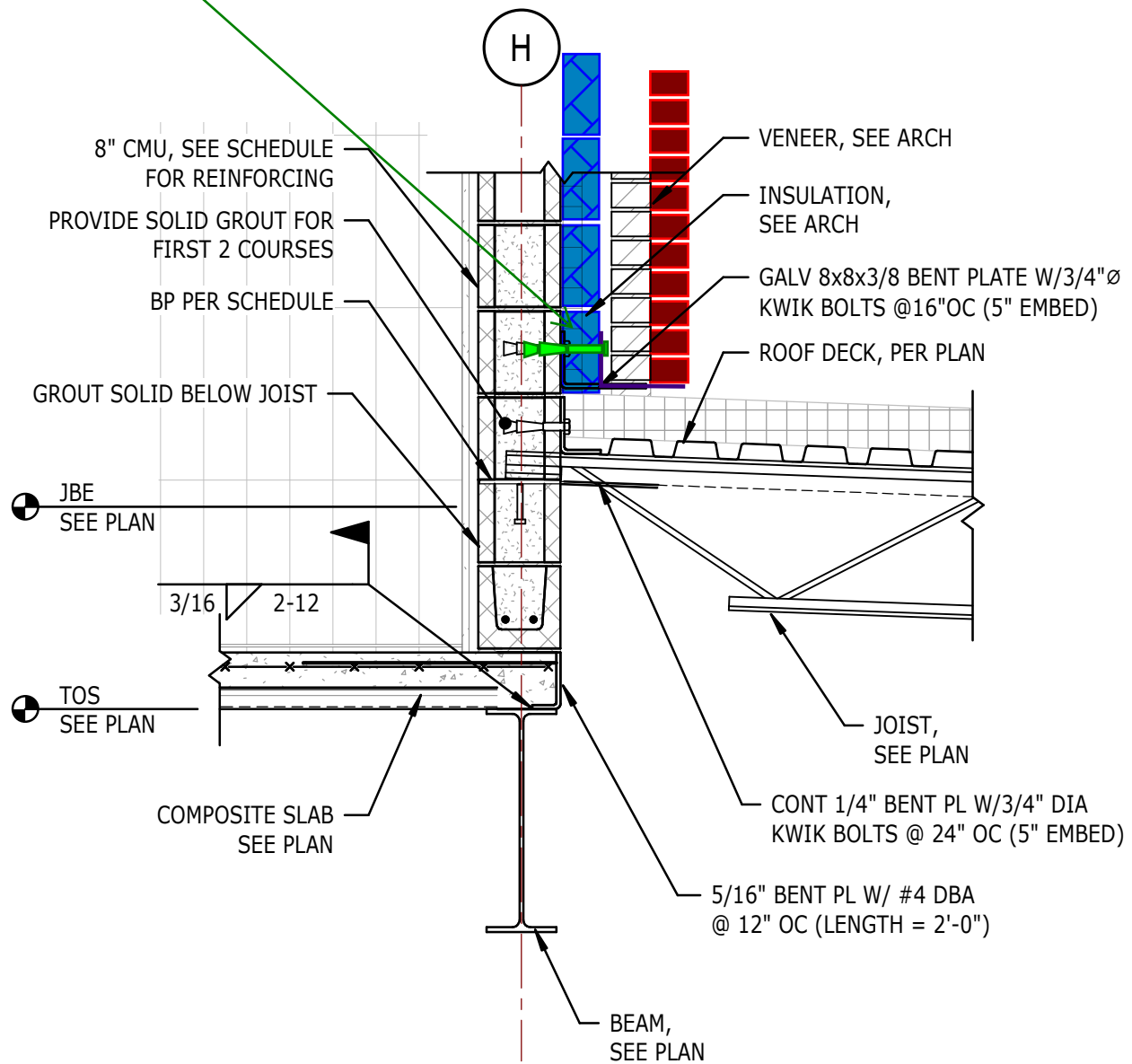

1 SECTION
S511 3/4" = 1'-0"



4" BLOCK BLOCK
ASSUMED

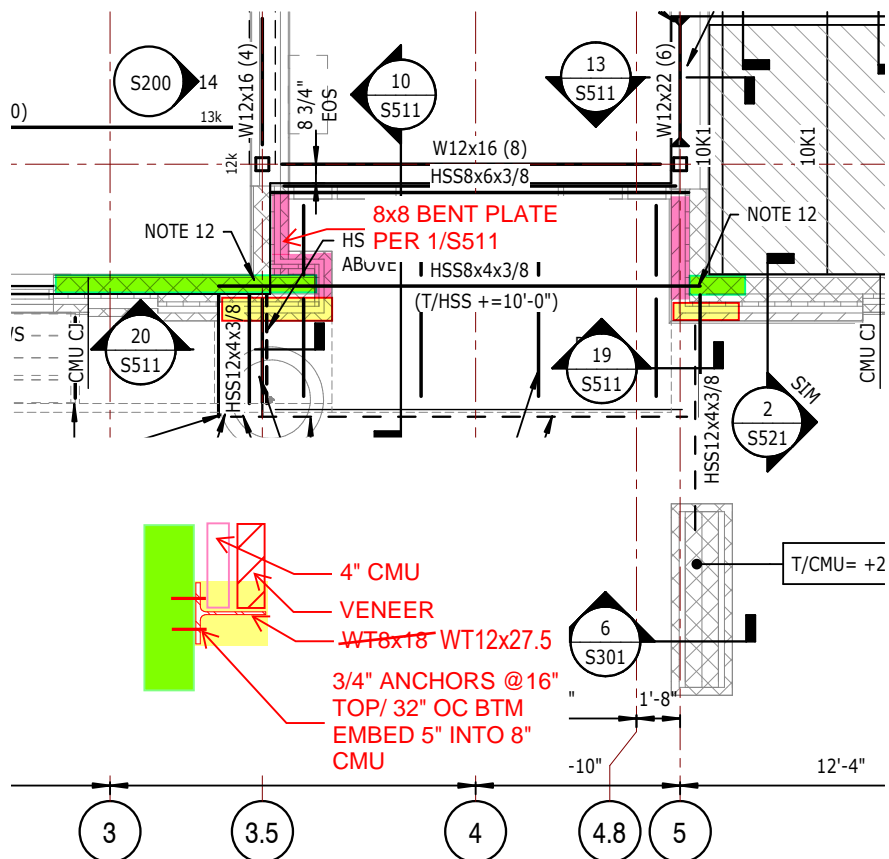



Proposed Change Order

Edifice, LLC
Post Office Box 36349
Charlotte, NC 28236
Phone: 704-332-0900
Owner : City of Hendersonville

Date Submitted:
Project: NC3934 - Hendersonville Police Department
Headquarters

Proposed Change Order # : 11 - RFI-041 - Curtain Wall & Structural Steel Conflict Ele (G&K)

Description of Change:

Description	Scope of Work	Amount
Item No: 1 - RFI-041 - Curtain Wall & Structural Steel Conflict Ele (G&K)		
Structural Metal Framing	(SSC) - Remove (2) two existing stub HSS structural members conflicting glazing. (SSC) - Furnish and install (2) two new HSS structural members per RFI-041.	3,773.88
	Subtotal	\$3,773.88
Change Order Add Ons		
	Builders Risk Insurance	13.21
	General Liability	22.72
	Bonds	38.10
	Fee	192.40
	Electronic Equipment	10.10
	Total Add-Ons	\$276.53
	Total Amount Requested	\$4,050.41

City of Hendersonville

Other: If Applicable

Edifice, LLC

Print: _____ Print: _____ Print: _____

Signed: _____ Signed: _____ Signed: _____

Date: _____ Date: _____ Date: _____

STRUCTURAL STEEL OF CAROLINA

1725 Vargrave Street

Winston-Salem, NC 27107

PHONE: (336) 725-0521

FAX: (336) 480-0037



SSC Job # 21166
Job Name Hendersonville Police D.
Job Location Hendersonville, NC

Change Order Request #

5Date: 4/5/2021

SSC DCN Reference _____

Submitted To:

Edifice

Attn. Ian Rosen

Submitted By:

Valfre Vasquez

Reference: RFI-41 Curtain wall conflict with steel at Canopy**CC:**

Add to furnish additiinal material and make modifications to steel framing as noted in RFI-41 and as requested by Ian Rosen.

Description :

Add Material & Labor:

2- HSS6x6x 1/4"x 1'-2"

Add installation

Material	\$	50.00
Shop	\$	60.00
Detailing	\$	-
Freight	\$	100.00
Installation - Structural Steel	\$	3,068.00
O/P	\$	492.50
Tax	\$	3.38

Total Amount Required Excludes Tax**\$3,773.88**☐ REQUEST NOTICE TO PROCEED☒ PROCEEDING WITH CHANGES AS DIRECTED BY Ian Rosen☒ REQUEST CONTRACT CHANGE ORDER

Approved By:

Name

Date

**Edifice, LLC.**

Post Office Box 36349
Charlotte, NC 28236

Phone: 704-332-0900
Fax: 704-332-0901

REQUEST FOR INFORMATION

No. 41

Edifice Project No. NC3934 .

SUBJECT: Curtain Wall & Structural Steel Conflict Elevations (G & K)

DATE: 3/24/2021

PROJECT: Hendersonville Police Department Headquarters

DATE REQUIRED: 03/31/2021

TO: John Kappers
ADW Architects, P.A.
2815 Coliseum Centre Drive, Suite 500
Charlotte, NC 28217

PHONE: 704-379-1919
FAX: 704-379-1920
EMAIL: jkappers@adwarchitects.com

REQUEST:

Reference: S110, S501 & Shop Drwgs

Drawing: Specification:

Please reference attached. Based on drawing S501 & field verification, there are two (2) structural members conflicting the installation of the curtain wall system at elevations (G & K). In discussion's with the glazing subcontractor a solution to accommodate these conflicts is to field cut the horizontal mullion to accept the structural members, butting the mullion on either end of the structural members and installing metal panels in lieu of the called out spandrel glass. These panels would need to be caulked on both the outside and inside around the members to make the system water tight. Please advise.

Requested by: Bobby Rice

bobbyrice@glass1st.net

SUGGESTION:**RESPONSE:**

Date
03/26/21

From (Firm)
Stewart

From (Contact)
T.Agnello, PE

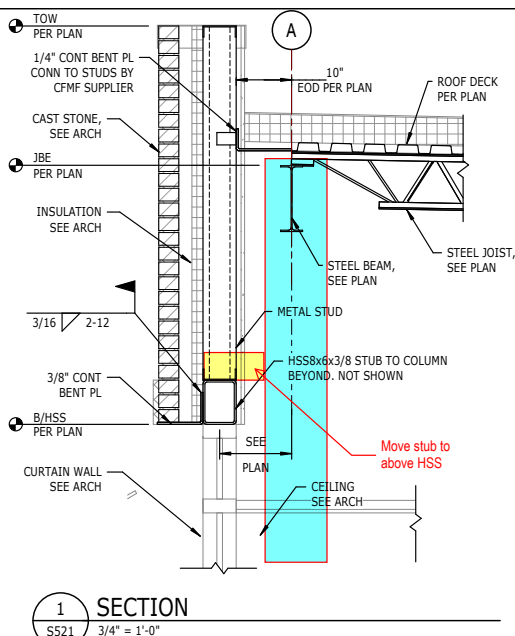

To coordinate with the glass, provide the HSS attachment (shown in yellow) to the column above the horiz. HSS at the glass. Connect the new HSS stub to the column beyond (shown in blue). Remove HSS stub that impeding the glass.

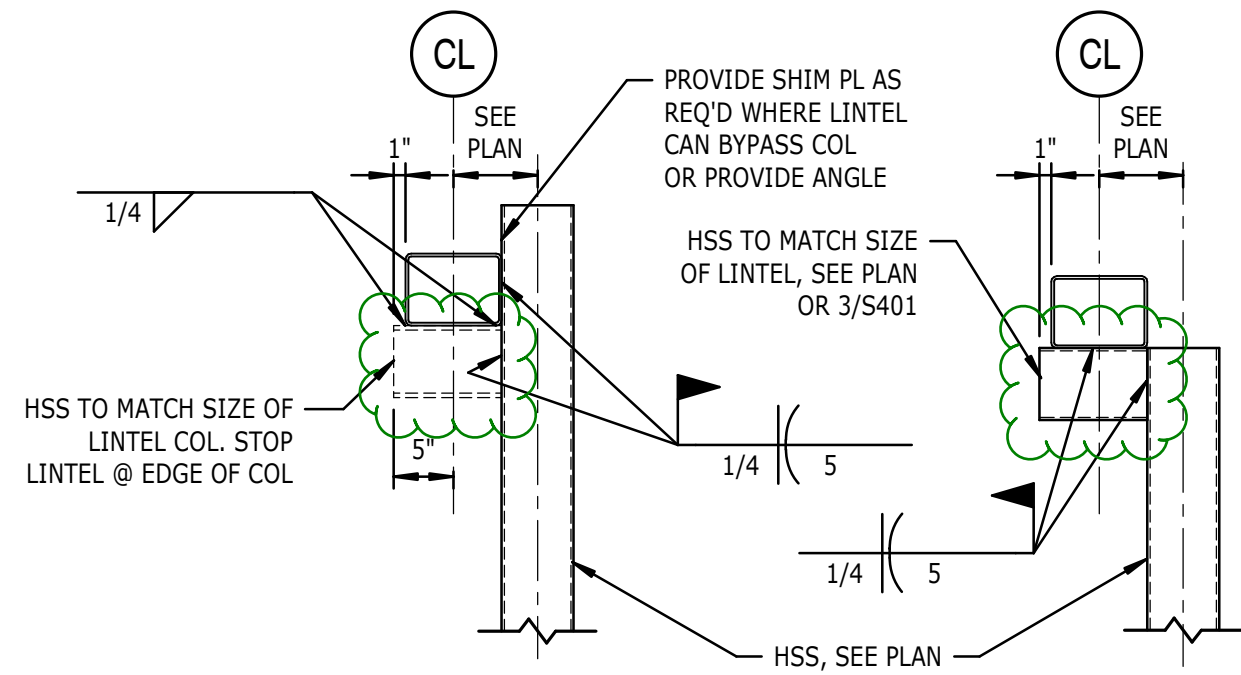
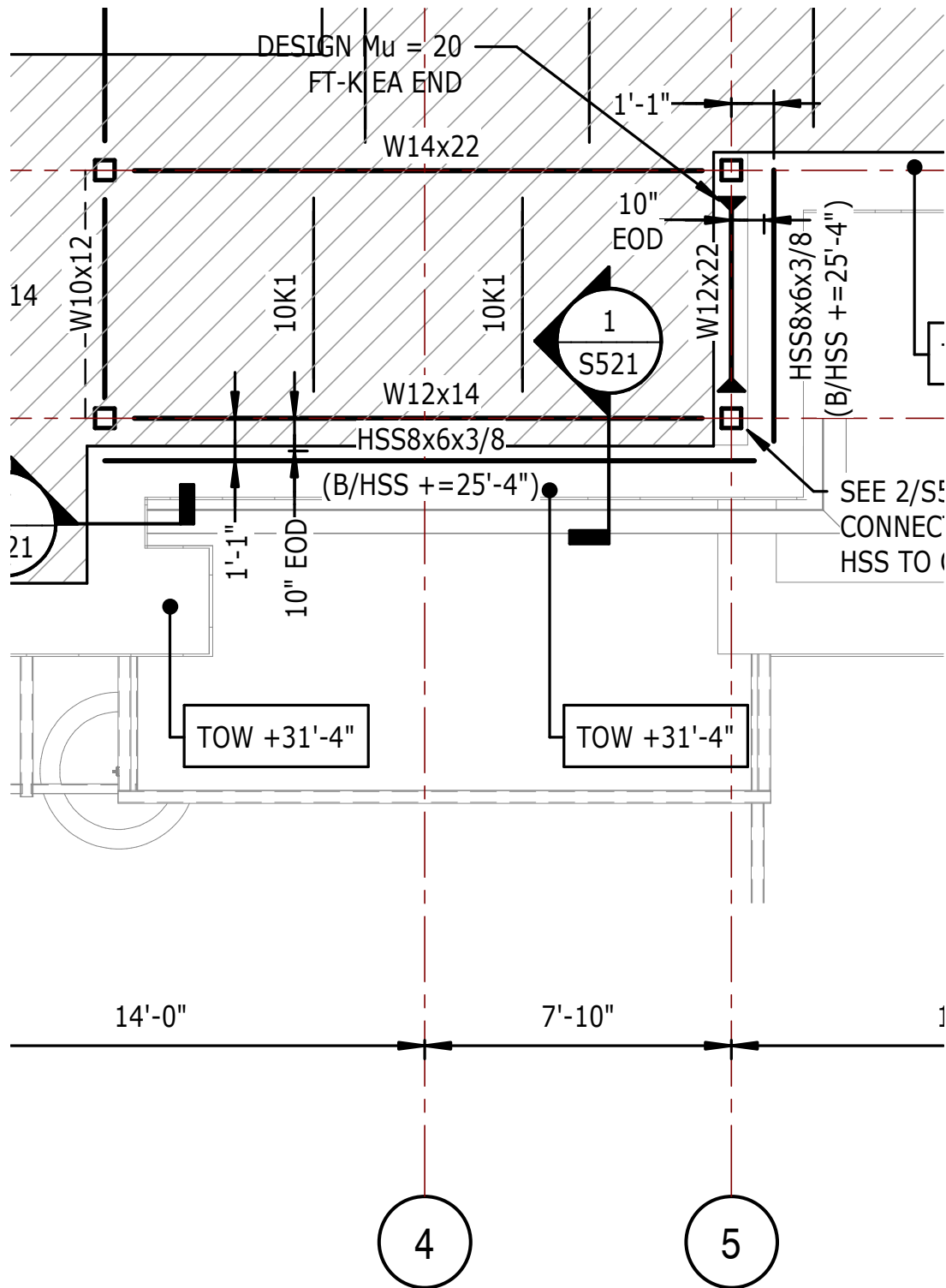

2 TYPICAL STEEL HEADER CONNECTION DETAILS

S501 $3/4" = 1'-0"$

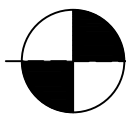

2ND FLOOR
14'-8"

ELEVATION

SCALE: 1/2"=1'-0"

KAWNEER 1600 WALL 1

2 1/2" X 7 1/2" CURTAINWALL

1" INSULATED GLASS (FRONT SET)

QUANTITY: 1

G

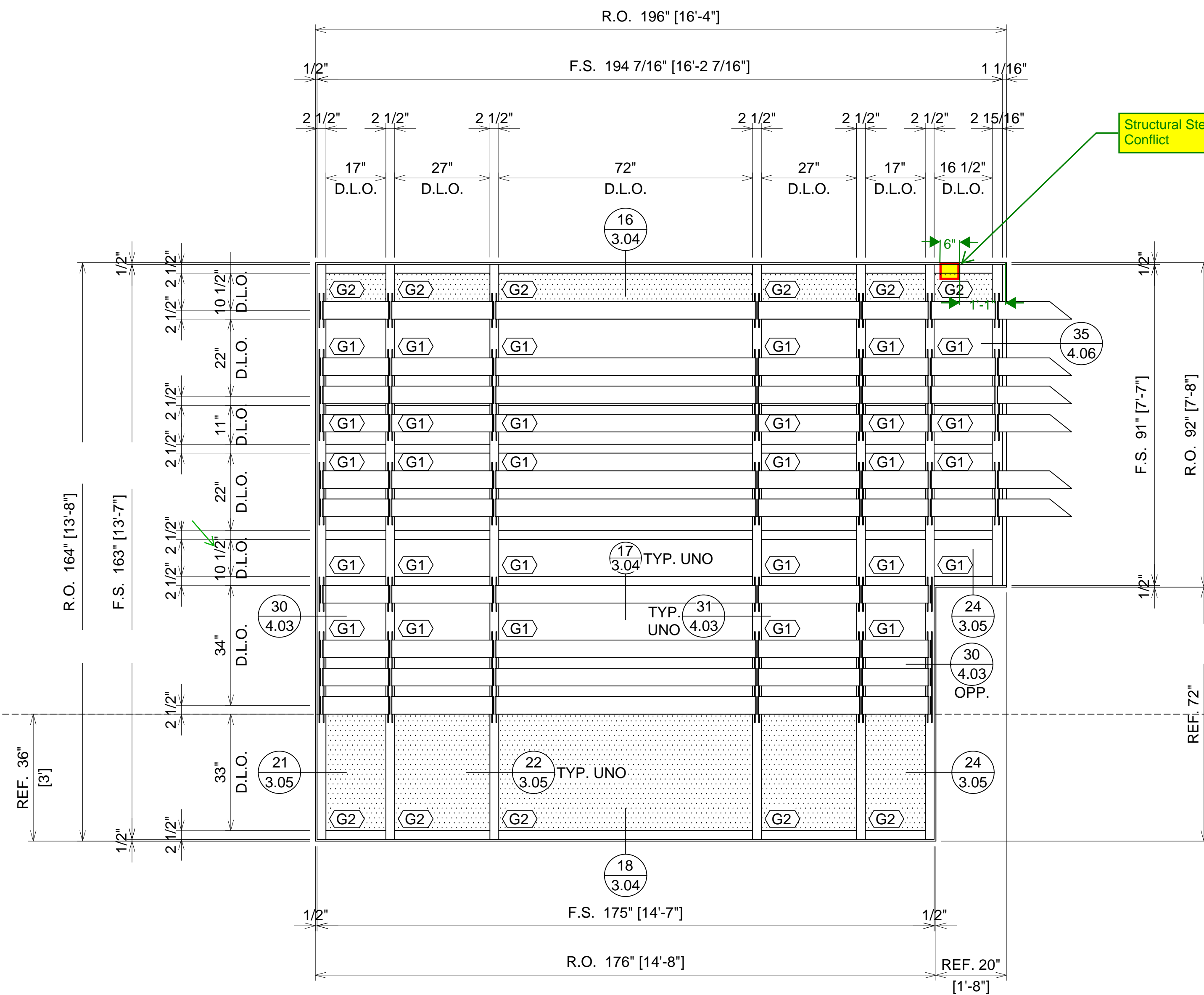

Structural Steel
Conflict

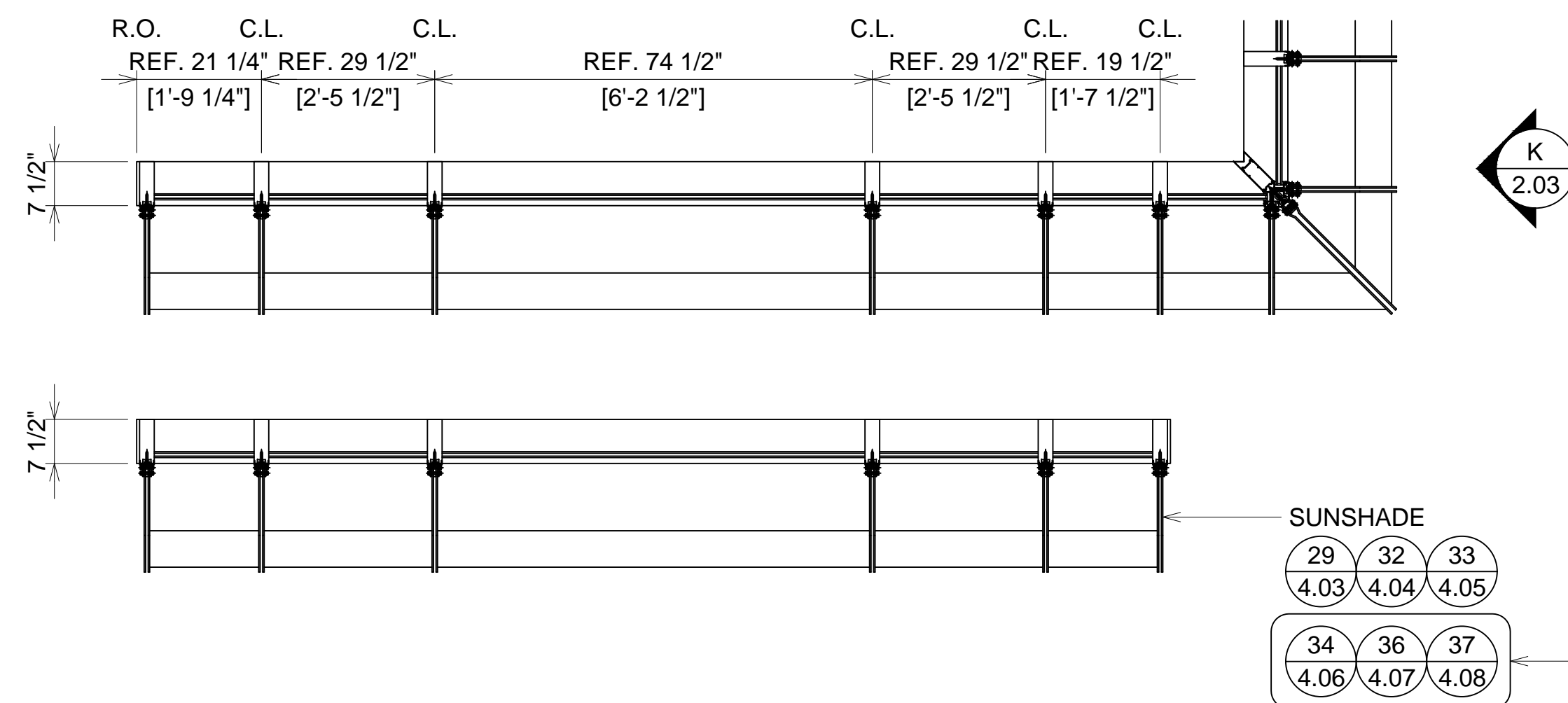
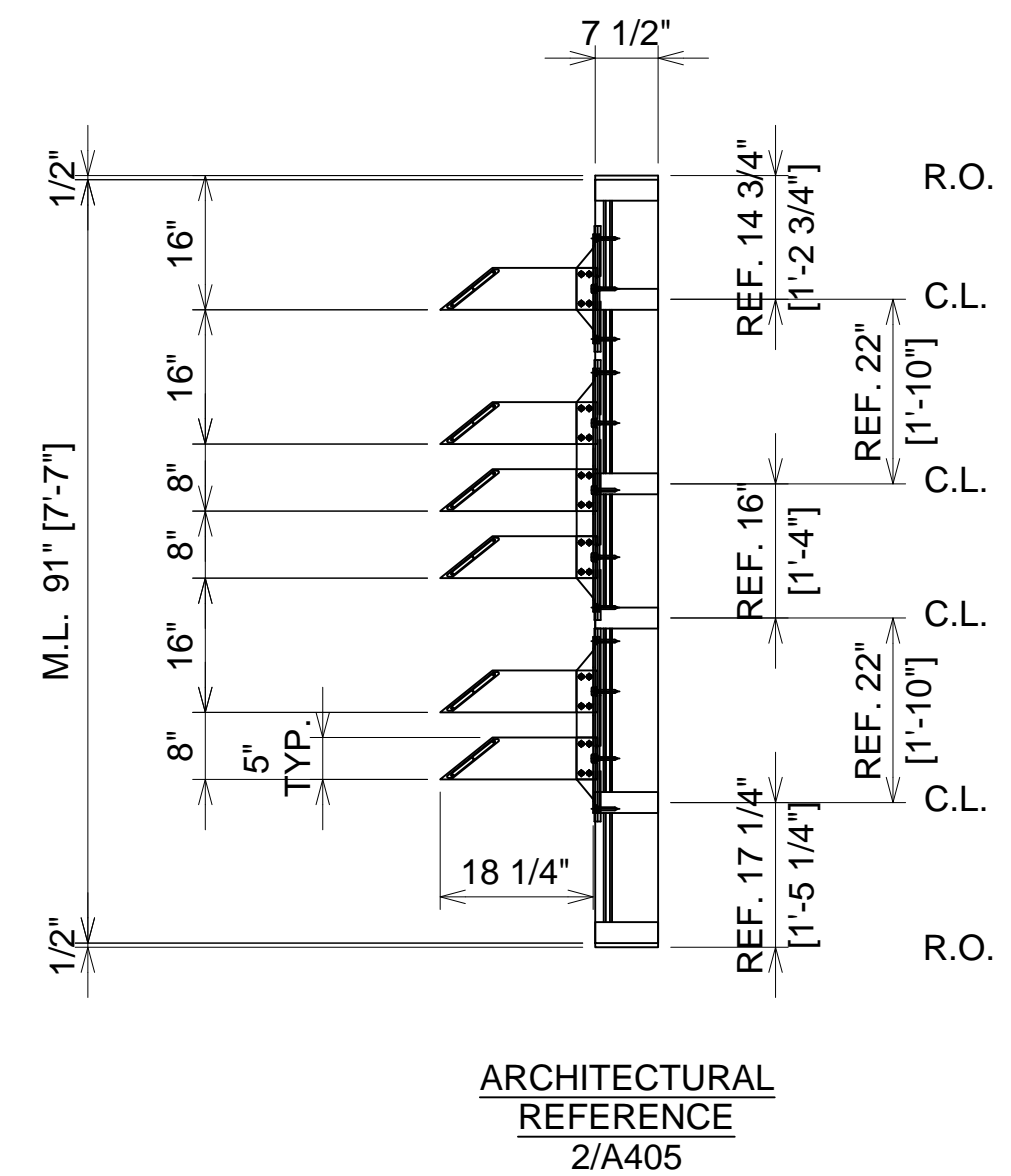
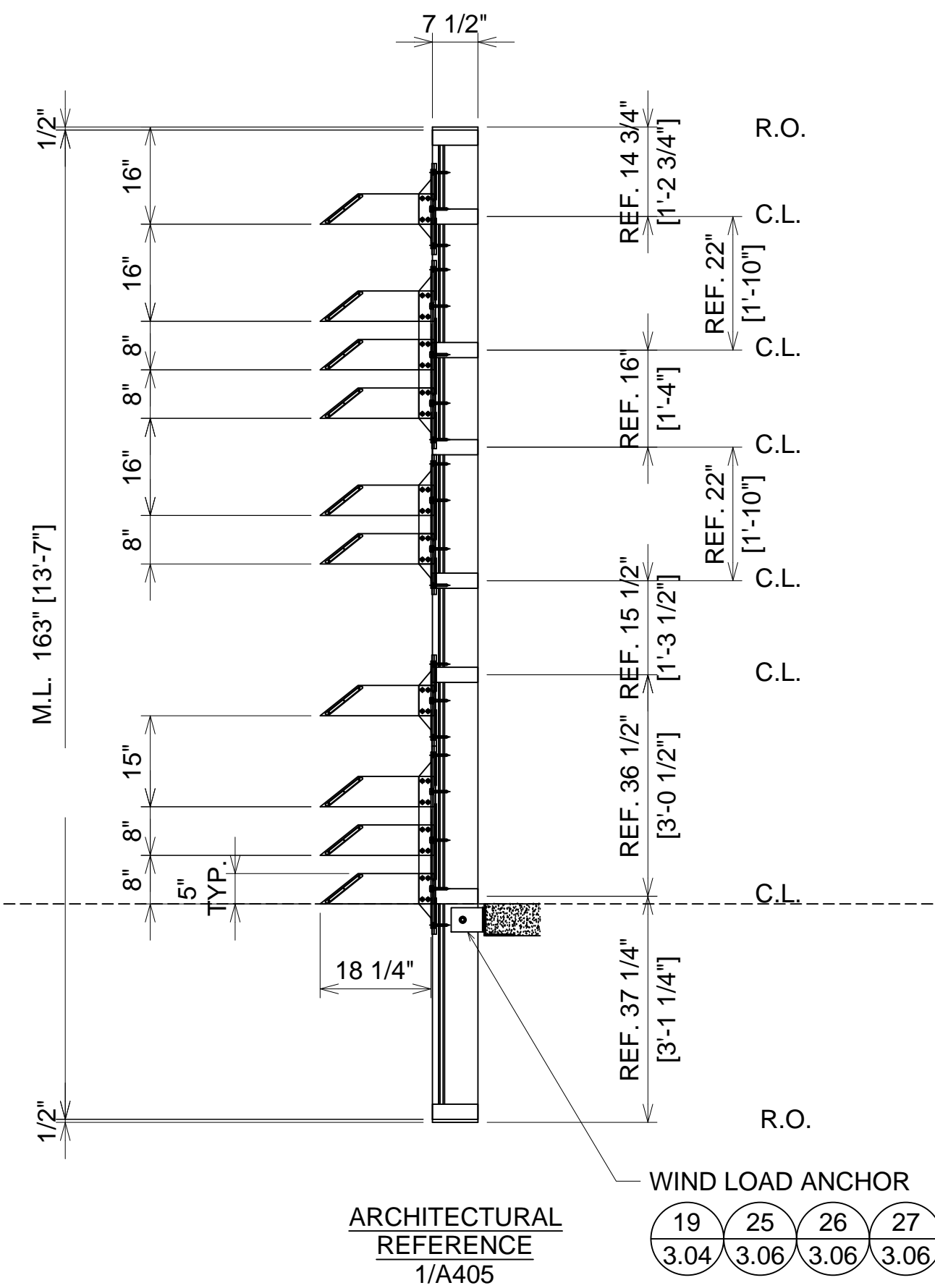

SUNSHADE

SUNSHADE DETAILS AT 90° CORNER

ERECTOR / G.C. NOTE:
PLEASE FIELD VERIFY ALL DIMENSIONS

PROJECT: HENDERSONVILLE POLICE DEPARTMENT

LOCATION: HENDERSONVILLE, NC

ERECTOR: 1ST CHOICE GLASS



DRAWN BY: GL
CHECKED BY: DJ
DATE: 8/17/2020

SHEET NO.: 2.02

1ST SUBMISSION BY GL.
DESCRIPTION
NO
DATE
8/17/2020

DRAWING SUBMISSION

2ND FLOOR
14'-8"

ELEVATION

SCALE: 1/2"=1'-0"

KAWNEER 1600 WALL 1

2 1/2" X 7 1/2" CURTAINWALL

1" INSULATED GLASS (FRONT SET)

QUANTITY: 1

K

G
2.02

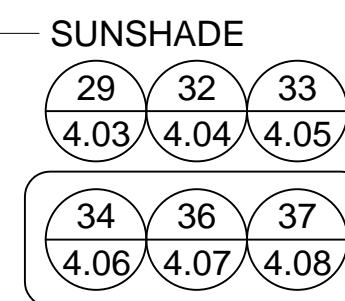
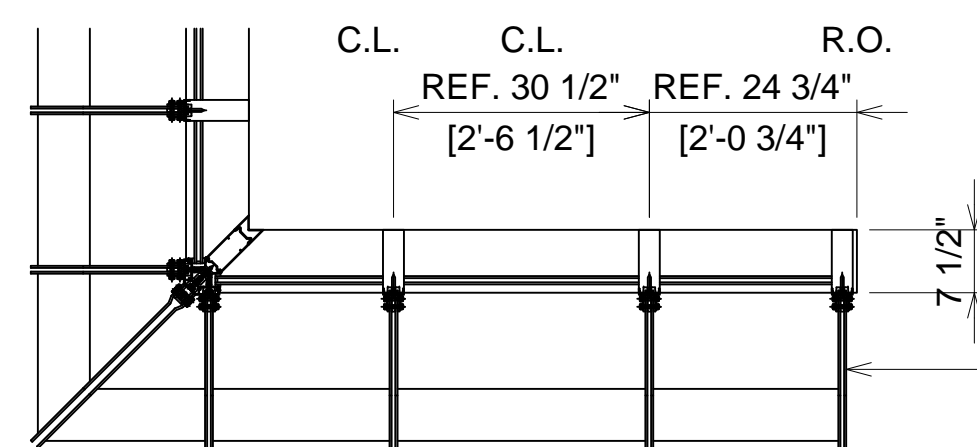

SUNSHADE DETAILS AT 90° CORNER

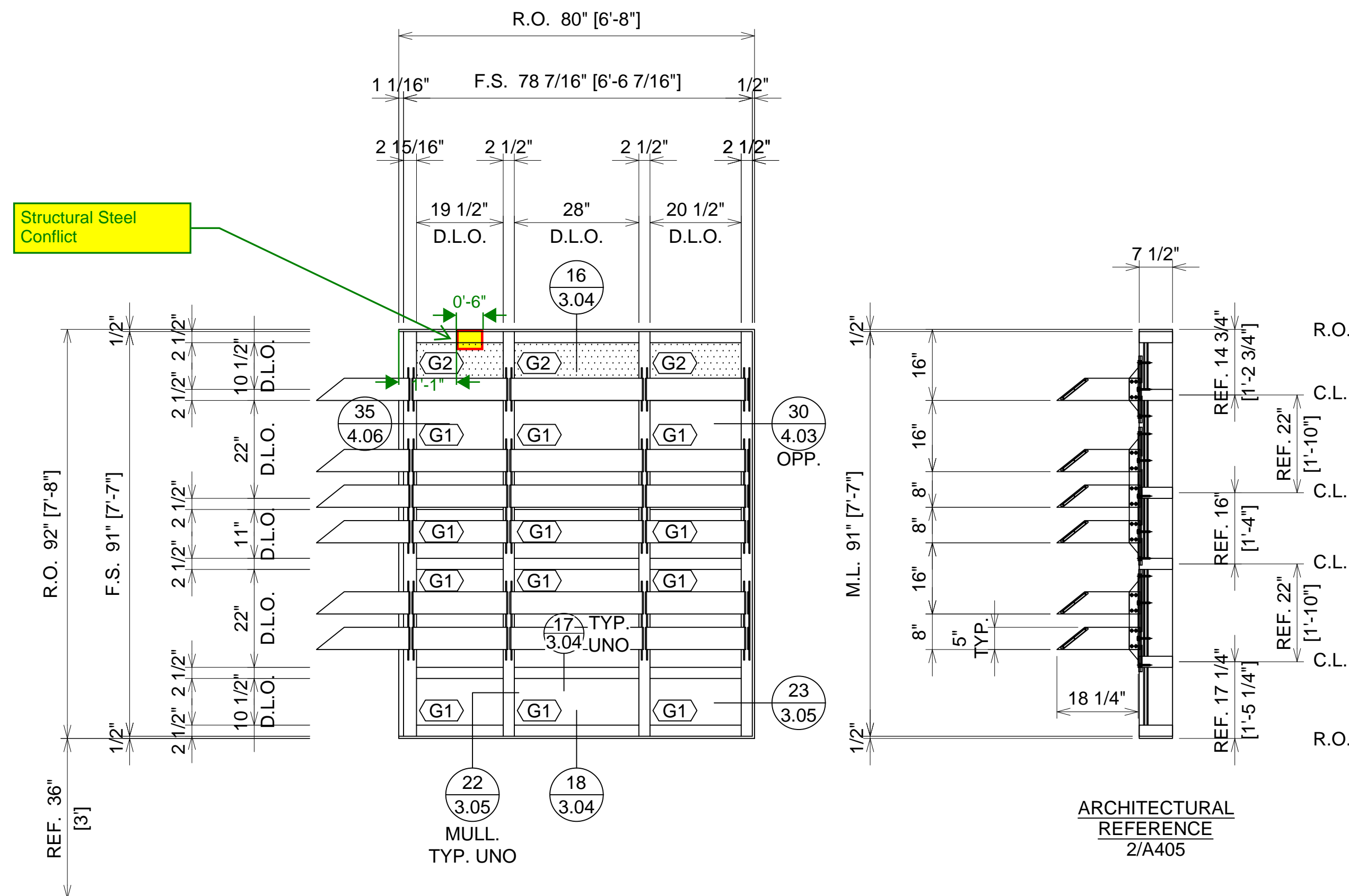

ERECTOR / G.C. NOTE:
PLEASE FIELD VERIFY ALL DIMENSIONS

PROJECT: HENDERSONVILLE POLICE DEPARTMENT

LOCATION: HENDERSONVILLE, NC

ERECTOR 1ST CHOICE GLASS

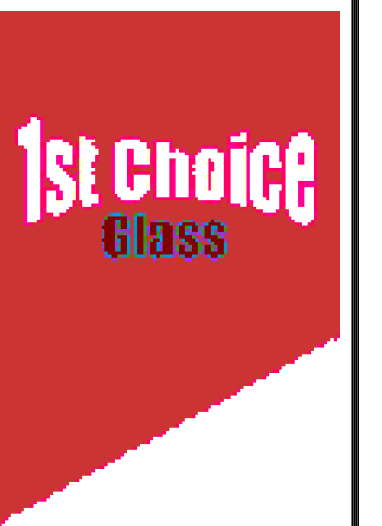

DRAWN BY: GL DATE: 8/17/2020
CHECKED BY: DJ DATE: 8/17/2020
JOB NO.:

SHEET NO.: 2.03

1ST SUBMISSION BY GL. 8/17/2020
NO DESCRIPTION DATE
DRAWING SUBMISSION

