

**PRUD'HOMME
DESIGN &
INTERIORS**

AIA — 521 WETMUR STREET — HENDERSONVILLE, NC
CAROLINA 28739
828.674.0273 — TIFFANY@PRUDHOMMEDSIGN.COM

34 N. Main Street Renovation

RENOVATION FOR WNC INVESTMENT PROPERTIES

34 n. main street- hendersonville - north carolina

30 JANUARY 2026

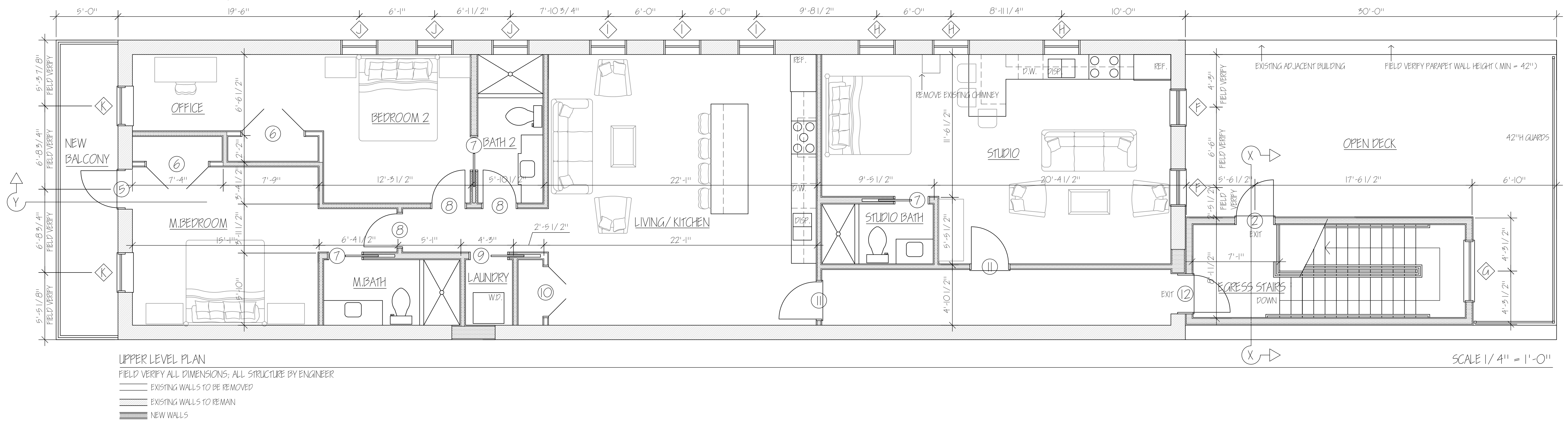
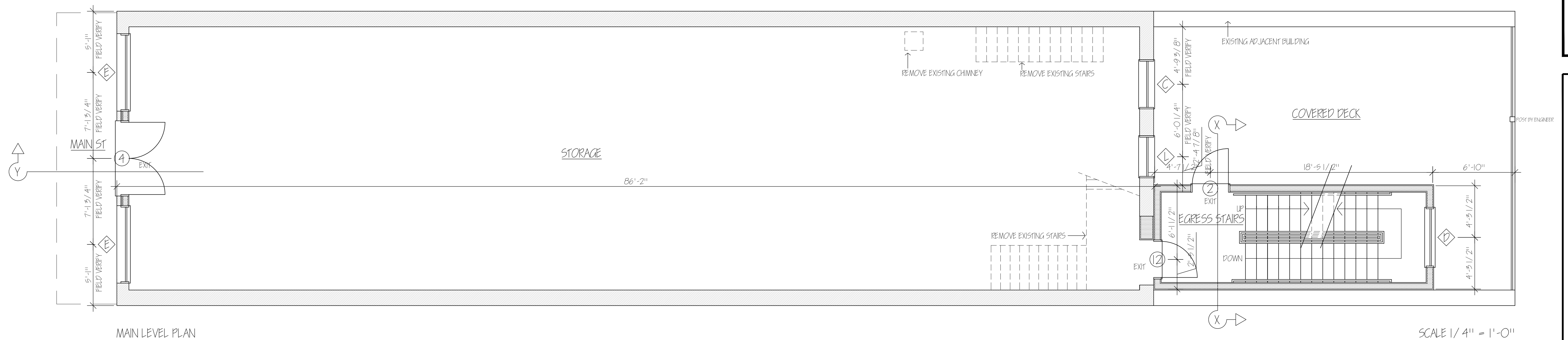
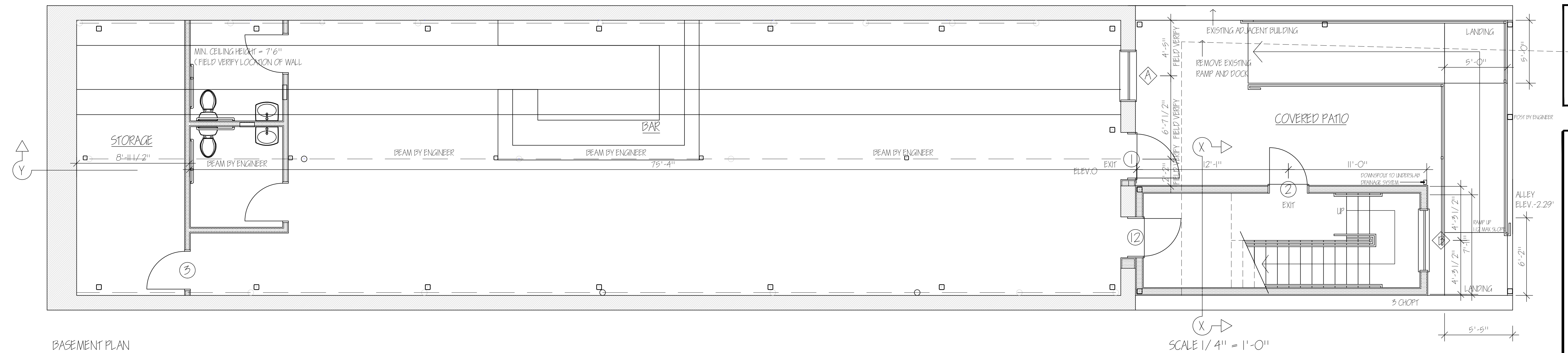
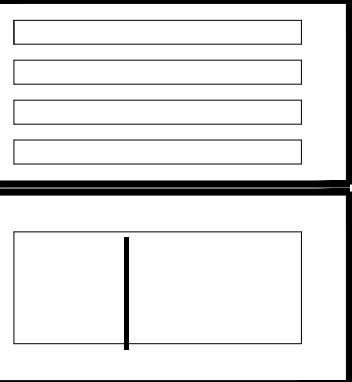

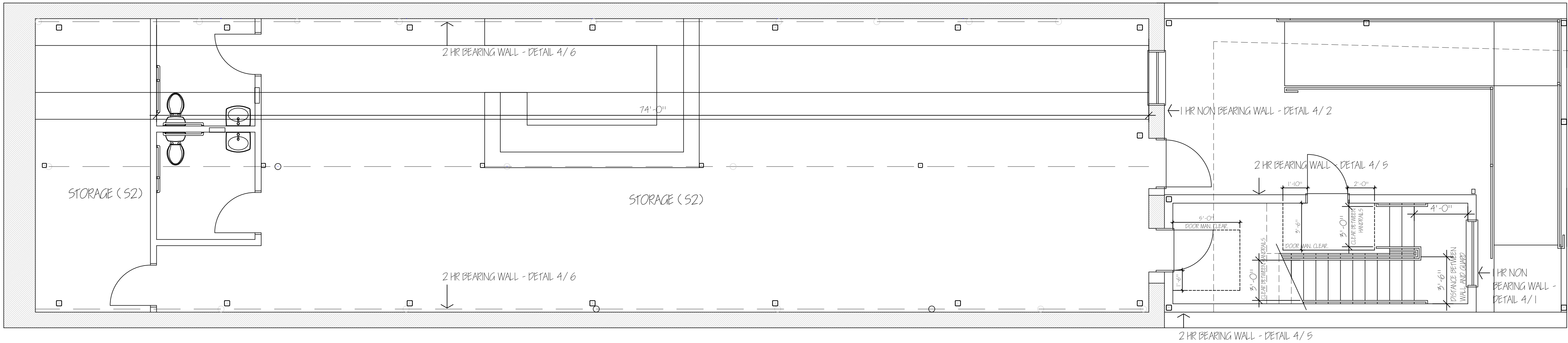

BASEMENT PLAN - LIFE SAFETY
 52 OCCUPANCY (STORAGE, 300 GROSS) 1816 SF / 300 = 7 OCCUPANTS
 PLUMBING REQUIREMENTS: 1T + 1S + 1 SERVICE SINK (DRINKING FOUNTAIN NOT REQUIRED IF LESS THAN 30 OCCUPANTS)

SCALE 1/4" = 1'-0"

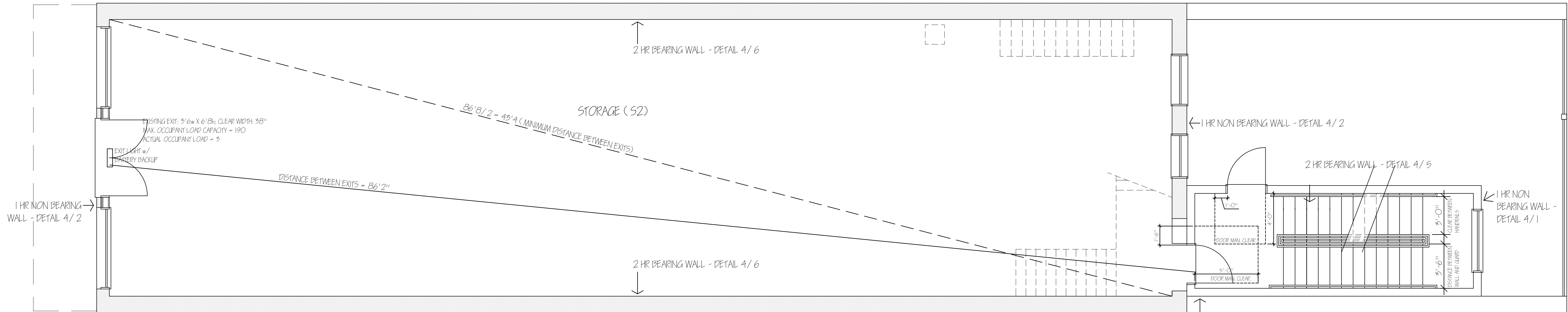

MAIN LEVEL PLAN - LIFE SAFETY PLAN
 1828 SF, 5-2 OCCUPANCY (STORAGE, 300 GROSS); 7 OCCUPANTS
 PLUMBING REQUIREMENTS: 1T + 1S + 1 SERVICE SINK (DRINKING FOUNTAIN NOT REQUIRED IF LESS THAN 30 OCCUPANTS)

SCALE 1/4" = 1'-0"

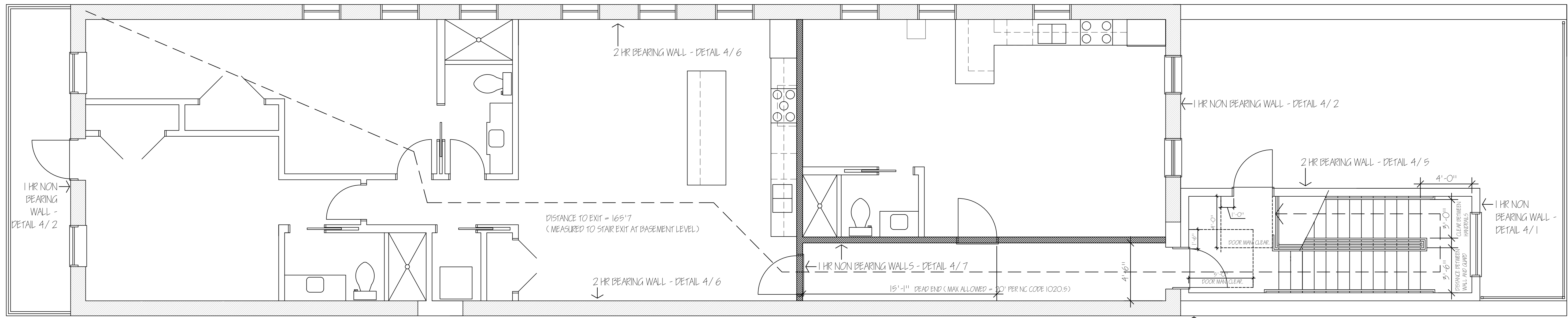

UPPER LEVEL PLAN - LIFE SAFETY PLAN
 R3 - 10 OCCUPANTS MAX

SCALE 1/4" = 1'-0"

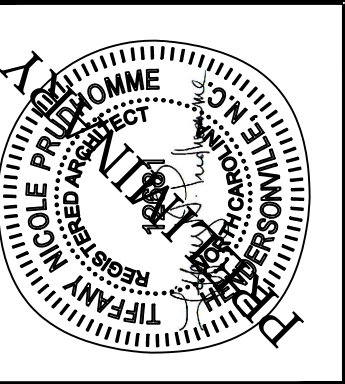

**PRUDHOMME
DESIGN &
INTERIORS**

AIA - 521 WETMUR STREET - HENDERSONVILLE, NORTH CAROLINA 28739
 828.674.0273 - TIFFANY@PRUDHOMMEDSIGN.COM

314 N. Main Street Renovation

RENOVATION FOR WNC INVESTMENT PROPERTIES
 314 n. main street- hendersonville - north carolina

130 JANUARY 2026

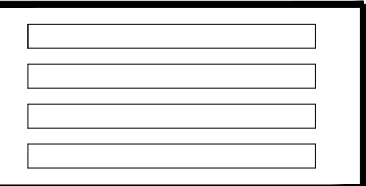

3

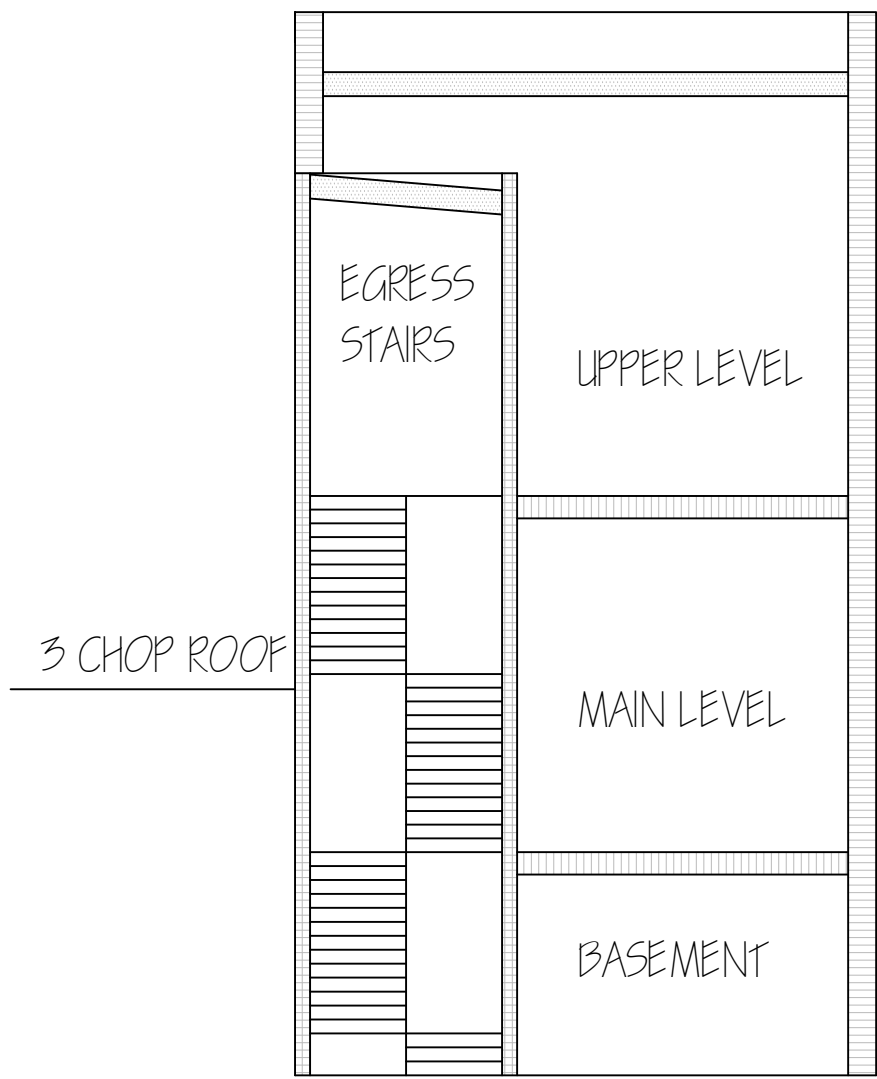

SCHEMATIC TRANSVERSE SECTION - NOT TO SCALE
FIRE RESISTANT ASSEMBLIES; ALL STRUCTURE BY ENGINEER
REFER TO LIFE SAFETY PLAN FOR ADDITIONAL FIRE RATED ASSEMBLY LOCATIONS

- LEGEND:
- 2 HOUR WALL (LOAD BEARING; NEW METAL STUDS; DETAIL 4/ 5)
 - 2 HOUR WALL (LOAD BEARING; EXISTING BRICK WALL; DETAIL 4/ 6)
 - 2 HOUR FLOOR ASSEMBLY (DETAIL 4/ 3)
 - 1 HOUR CEILING ASSEMBLY (DETAIL 4/ 4)

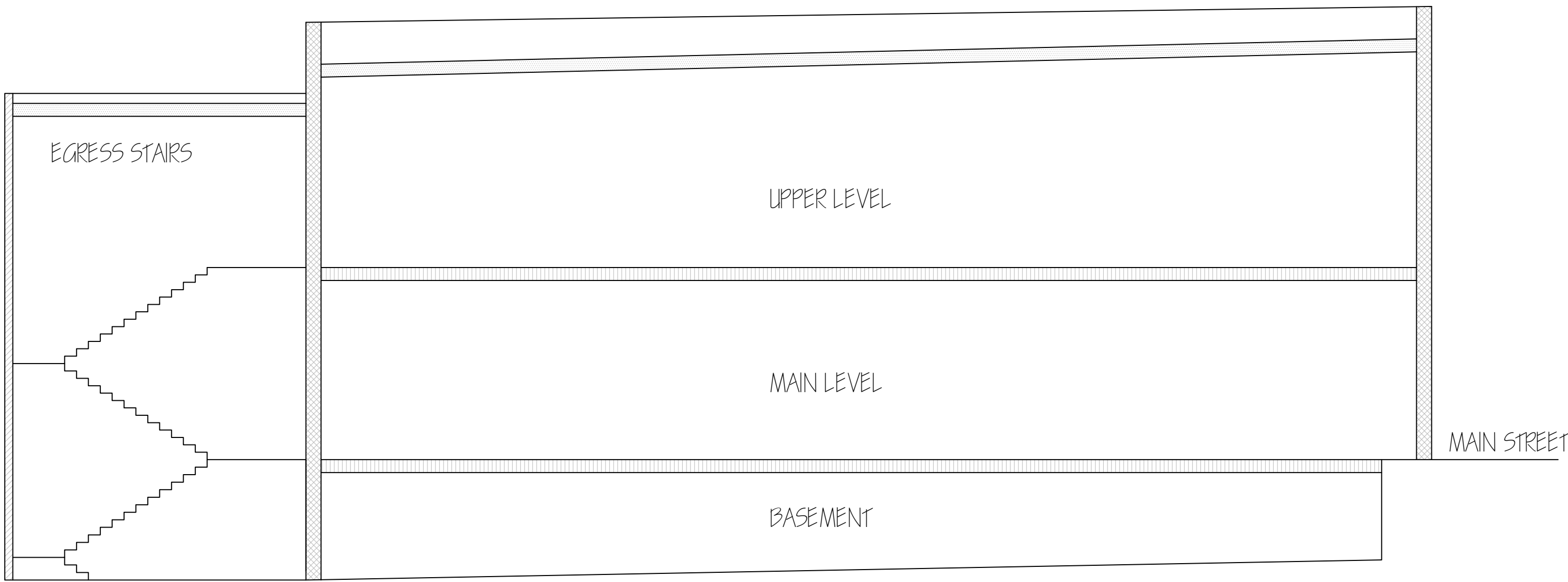

SCHEMATIC LONGITUDINAL SECTION - NOT TO SCALE
FIRE RESISTANT ASSEMBLIES; ALL STRUCTURE BY ENGINEER
REFER TO LIFE SAFETY PLAN FOR ADDITIONAL FIRE RATED ASSEMBLY LOCATIONS

- LEGEND:
- 1 HOUR WALL (NON LOAD BEARING; NEW METAL STUDS; DETAIL 4/ 1)
 - 1 HOUR WALL (NON LOAD BEARING; EXISTING BRICK AND NEW METAL STUDS; DETAIL 4/ 2)
 - 2 HOUR FLOOR ASSEMBLY (DETAIL 4/ 3)
 - 1 HOUR CEILING ASSEMBLY (DETAIL 4/ 4)

MK	W	H	TRANSOM W	TRANSOM H	T	FIRE RATING	DESCRIPTION	DR FIN	FR FIN	HARDWARE	REMARKS
1	3-6	7-0			1-3/ 4	3/ 4 HR	FULL GLASS w/ DIVISIONS	PAINT	PAINT	INTEGRAL w/ DB	DOOR FIRE RATING INFO REFERENCED FROM TABLE 716.1(2)
2	3-0	8-0			"	1 1/ 2 HR	3 PANEL	"	"	"	
3	"	6-8			1-3/ 8	"	"	"	"	STORAGE	
4	6-0	8-0	5-10	4-0	1-3/ 4	3/ 4 HR	FULL GLASS STOREFRONT	"	"	ENTRANCE w/ DB	FIRE RATING APPLIES TO TRANSOM
5	3-0	"	3-0	2-5	1-3/ 8	"	FULL GLASS w/ DIVISIONS	"	"	INTEGRAL w/ DB	"
6	5-0	"			"	"	DOUBLE 3 PANEL	"	"	ONE-SIDED DUMMY	
7	2-8	"			"	"	3 PANEL POCKET	"	"	PRIVACY	
8	"	"			"	"	3 PANEL	"	"	"	
9	3-0	"			"	"	3 PANEL POCKET	"	"	PASSAGE	
10	4-0	"			"	"	DOUBLE 3 PANEL	"	"	ONE-SIDED DUMMY	
11	3-0	"			1-3/ 4	1/ 3 HR	3 PANEL	"	"	ENTRANCE w/ DB	
12	"	"			"	"	"	"	"	INTEGRAL w/ DB	
A	4-3	5-1				3/ 4 HR	FIXED SINGLE w/ DIVISIONS	EXT. CLAD	EXT. CLAD		CONFIGURATION AS SHOWN IN ELEVATION
B	5-0	"				"	"	"	"		"
C	4-3	"	4-3	2-0		"	"	"	"		"
D	5-0	4-2				"	"	"	"		"
E	6-1	6-10	6-1	4-0		"	FIXED STOREFRONT w/ DIVISIONS	"	"		"
F	3-0	5-6	3-0	2-0		"	DOUBLE-HUNG SINGLE w/ DIVISIONS	"	"		"
G	5-0	7-6				"	FIXED SINGLE w/ DIVISIONS	"	"		"
H	3-0	4-0				1 1/ 2 HR	"	"	"		"
I	"	3-6				"	"	"	"		"
J	"	3-0				"	"	"	"		"
K	3-2	5-3	3-2	2-5		3/ 4 HR	DOUBLE-HUNG SINGLE w/ DIVISIONS	"	"		"
L	3-6	5-1	3-6	2-0		3/ 4 HR	FIXED SINGLE w/ DIVISIONS				
WINDOW FIRE RATING INFO REFERENCED FROM TABLE 716.1(3)											
VERIFY TOP OF WINDOW HEIGHT - MUST BE FIELD VERIFIED											
VERIFY FINAL GLASS SIZE FOR FIRE RATED DOORS											
REFER TO ENGINEERING FOR STRUCTURE											
REFER TO ELEVATIONS FOR WINDOW/ DOOR DIVISIONS											
**CONFIRM ALL EXISTING OPENINGS ON-SITE											

DOORS/ WINDOWS

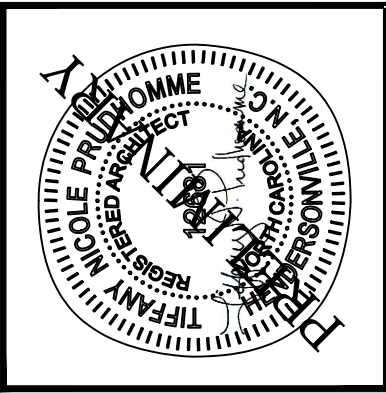

PRUDHOMME
DESIGN &
INTERIORS

AIA – 521 WETMUR STREET – HENDERSONVILLE, NORTH CAROLINA 28739
828.674.0273 – TIFFANY@PRUDHOMMEDESIGN.COM

34 N. Main Street Renovation

RENOVATION FOR WNC INVESTMENT PROPERTIES

34 n. main street- hendersonville - north carolina

130 JANUARY 2026

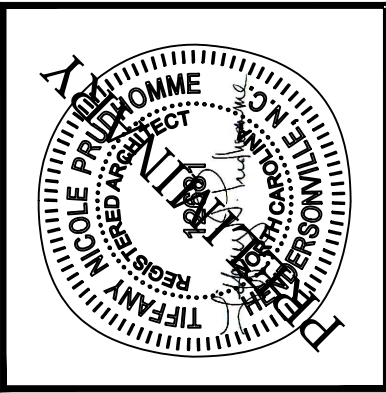

PRUDHOMME
DESIGN &
INTERIORS

AIA - 521 WETMUR STREET - HENDERSONVILLE, NORTH CAROLINA 28739
828.674.0273 - TIFFANY@PRUDHOMMEDSIGN.COM

34 N. Main Street Renovation

RENOVATION FOR WNC INVESTMENT PROPERTIES

34 n. main street- hendersonville - north carolina

150 JANUARY 2026

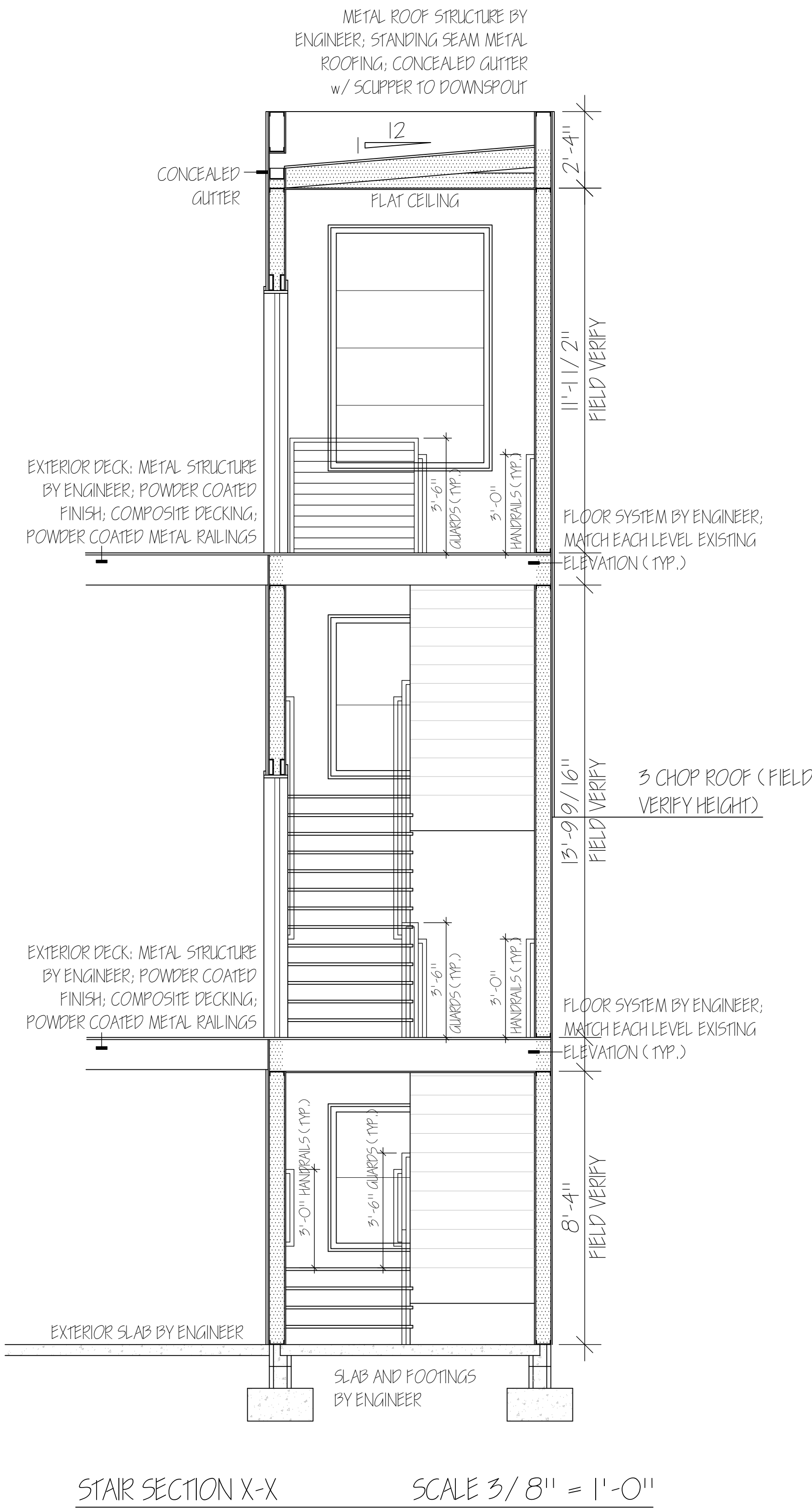
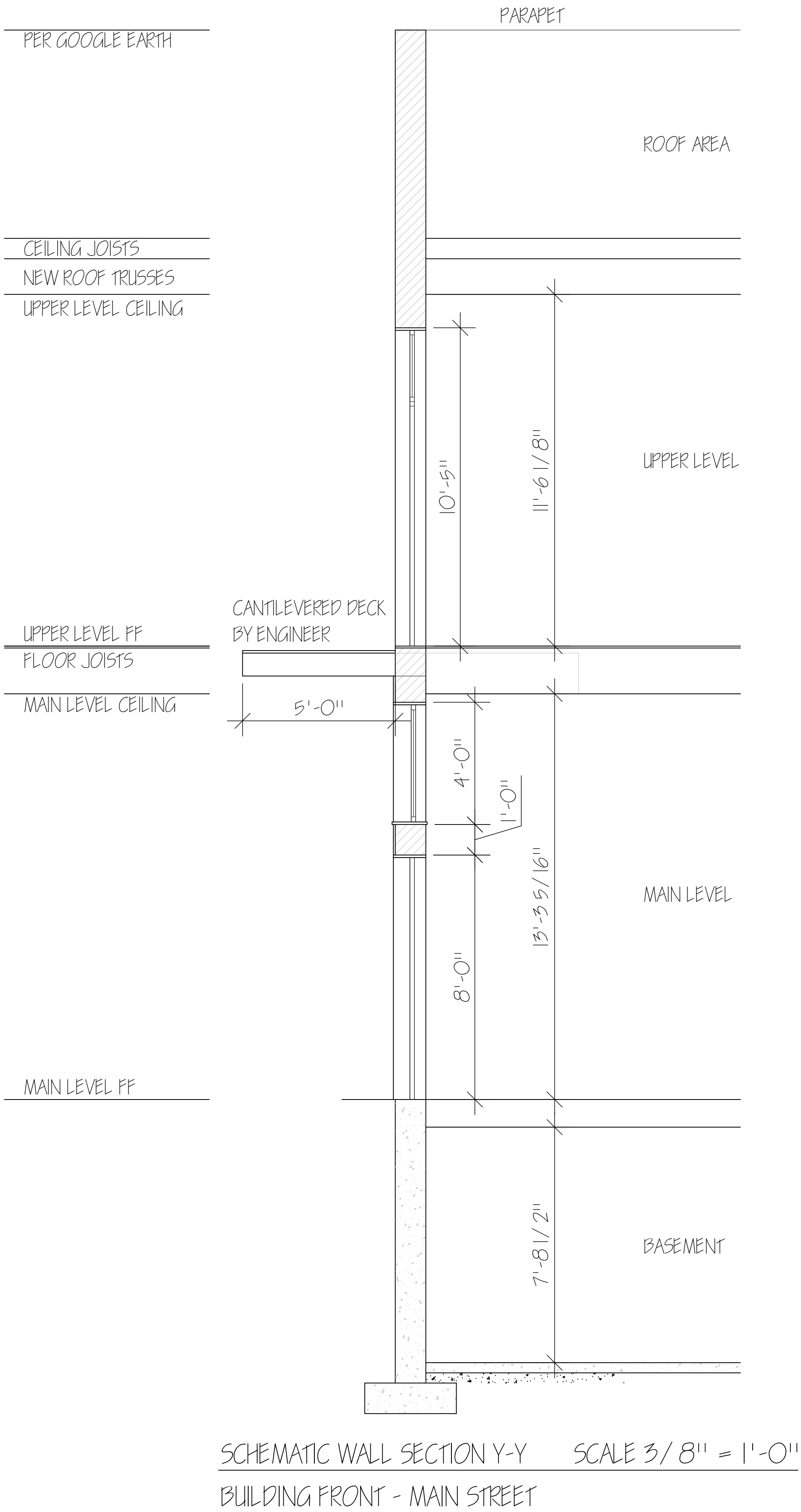
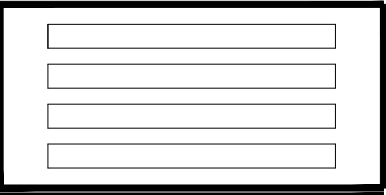

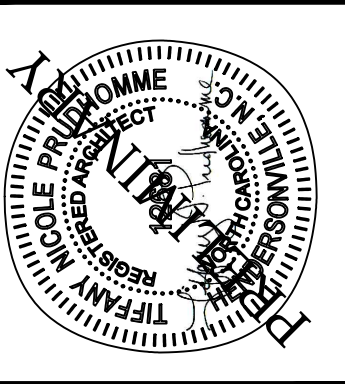

PRUDHOMME
DESIGN &
INTERIORS

AIA - 521 WETMUR STREET - HENDERSONVILLE, NORTH
CAROLINA 28739

828.674.0273 - TIEFANY@PRUDHOMMEDSIGN.COM

314 N. Main Street Renovation

RENOVATION FOR WNC INVESTMENT PROPERTIES

314 n. main street- hendersonville - north carolina

130 JANUARY 2026

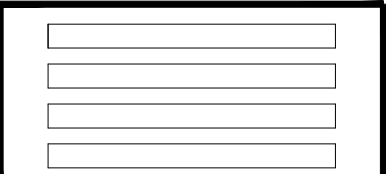

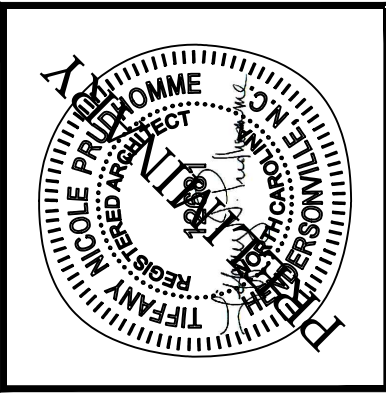
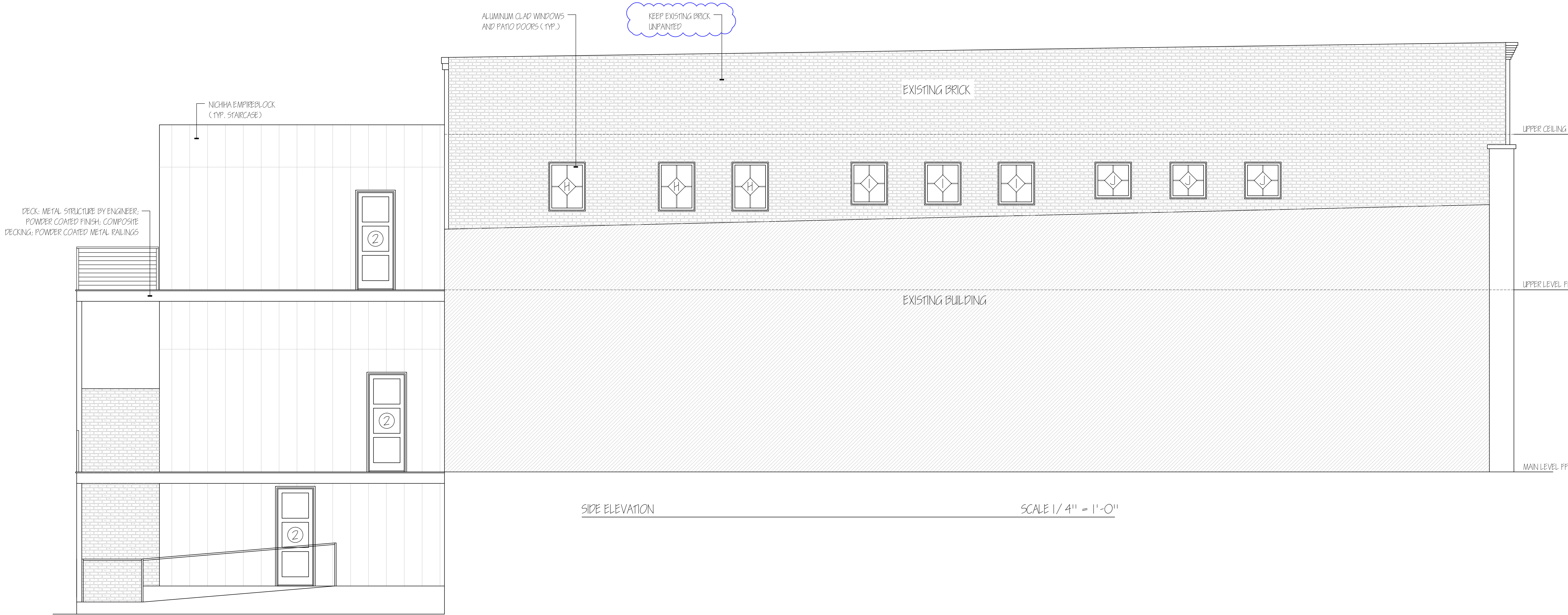

PRUDHOMME
DESIGN &
INTERIORS

AIA - 521 WETMUR STREET - HENDERSONVILLE, NORTH CAROLINA 28739
828.674.0273 - TIFFANY@PRUDHOMMEDSIGN.COM

314 N. Main Street Renovation

RENOVATION FOR WNC INVESTMENT PROPERTIES

314 n. main street- hendersonville - north carolina

150 JANUARY 2026

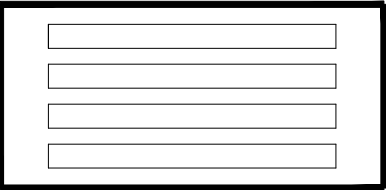

7

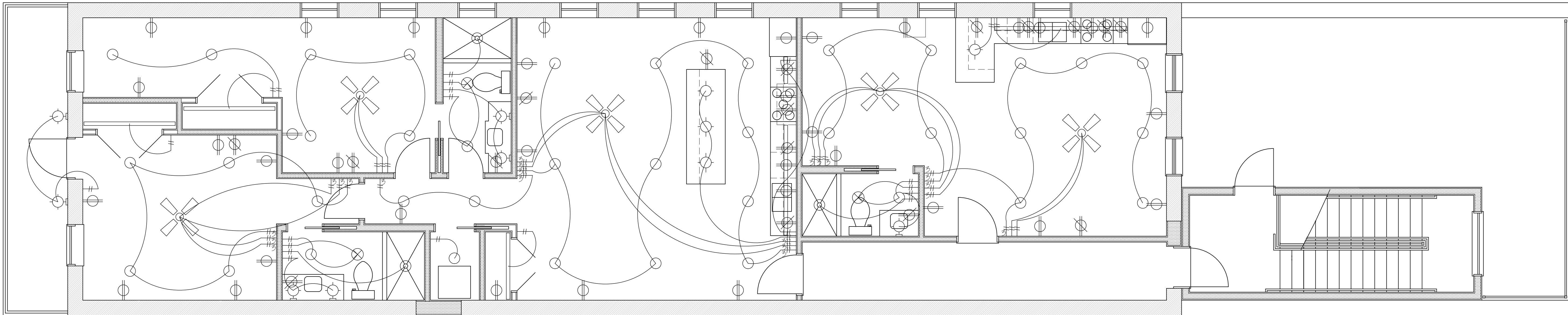

UPPER LEVEL PLAN - ELECTRICAL PLAN

SCALE 1/4" = 1'-0"

ELECTRICAL SYMBOLS LEGEND	
	120 vac DUPLEX OUTLET MTD, 12" aff
	120 vac DUPLEX OUTLET MTD, ABOVE COUNTERTOP OR AT DESIGNATED HEIGHT
	120 vac QUADRAPLEX OUTLET MTD, 12" aff
	120 vac DUPLEX OUTLET MTD, FLUSH WITH FLOOR LOCATED AS DIRECTED
	WP 120 vac WEATHERPROOF DUPLEX OUTLET
	— LIGHT SWITCH MTD, 48" aff
	○ RECESSED LIGHT 6"
	— UNDERCABINET OR CLOSET LIGHT AS DIRECTED
	○ PENDANT OR SURFACED MOUNTED LIGHT
	⌈○ BRACKET LIGHT MOUNTED AS DIRECTED
	⊗ RECESSED EXHAUST FAN/ LIGHT
	□ EXIT LIGHT w/ BATTERY BACKUP
	⊗ CEILING FAN

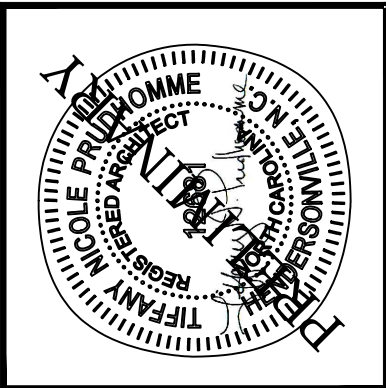

PRUDHOMME
DESIGN &
INTERIORS

AIA — 521 WETMUR STREET — HENDERSONVILLE, NORTH CAROLINA 28739

828.674.0273 — TIEFANY@PRUDHOMMEDSIGN.COM

34 N. Main Street Renovation

RENOVATION FOR WNC INVESTMENT PROPERTIES

34 n. main street- hendersonville - north carolina

130 JANUARY 2026

