

**BUILDING LEGEND**

PROPOSED	
ID	DESCRIPTION
05	CHURCH / MULTI-PURPOSE SPACE
06	HOUSING BLDG. 1
07	HOUSING BLDG. 2
08	GARDEN SHED

**NOTES**

1. SITE DEVELOPMENT DONE ALONG WITH CONSTRUCTION PHASE AS NEEDED
2. COMMUNITY GARDEN TO BE DONE AT MINISTRY'S DISCRETION
3. PLACEMENTS ARE APPROXIMATE

**SITE LEGEND**

EXISTING TO REMAIN			
<u>EXISTING RELOCATED SPACE</u>			
PROPOSED			
ID	DESCRIPTION	ID	DESCRIPTION
A	HISTORIC MARKER	H	OPEN GREEN SPACE
B	GAZEBO	I	HOUSING GARDEN BEDS
C	COMMUNITY GARDEN	J	PARKING LOT 2
D	VEGETATION	K	COMMUNITY GARDEN GAZEBO
F	PARKING LOT 1	L	STREET PARKING
G	PLAYGROUND	M	PEDESTRIAN BRIDGE

**PHASING LEGEND**

BUILDING/STRUCTURE	SITE ELEMENT	
[Red Box]	[Red Box with Diagonal Lines]	PHASE 1
[Blue Box]	[Blue Box with Diagonal Lines]	PHASE 2
[Orange Box]	[Orange Box with Diagonal Lines]	MINISTRY'S DISCRETION

**SYMBOL LEGEND**

[Hexagon 1]	EXISTING OR RELOCATED BUILDING / SITE ELEMENT	[Dashed Line]	PROPERTY BOUNDARY
[Circle 1]	PROPOSED BUILDING / SITE ELEMENT	[Dashed Line]	50' WETLAND BUFFER
[Green Box]	GARDEN BEDS	[Dashed Line]	FEMA 100-YR FLOOD
[Tree Symbol]	EXISTING TREE	[Dashed Line]	FEMA FLOODWAY
[Tree Symbol]	PROPOSED TREE	[Blue Line]	RIVERINE CENTERLINE
[Cloud Symbol]	EXISTING VEGETATION	[Grey Line]	FENCE/WALL
[Cloud Symbol]	PROPOSED VEGETATION	[Grey Line]	A ACCESSIBLE PARKING SPACE

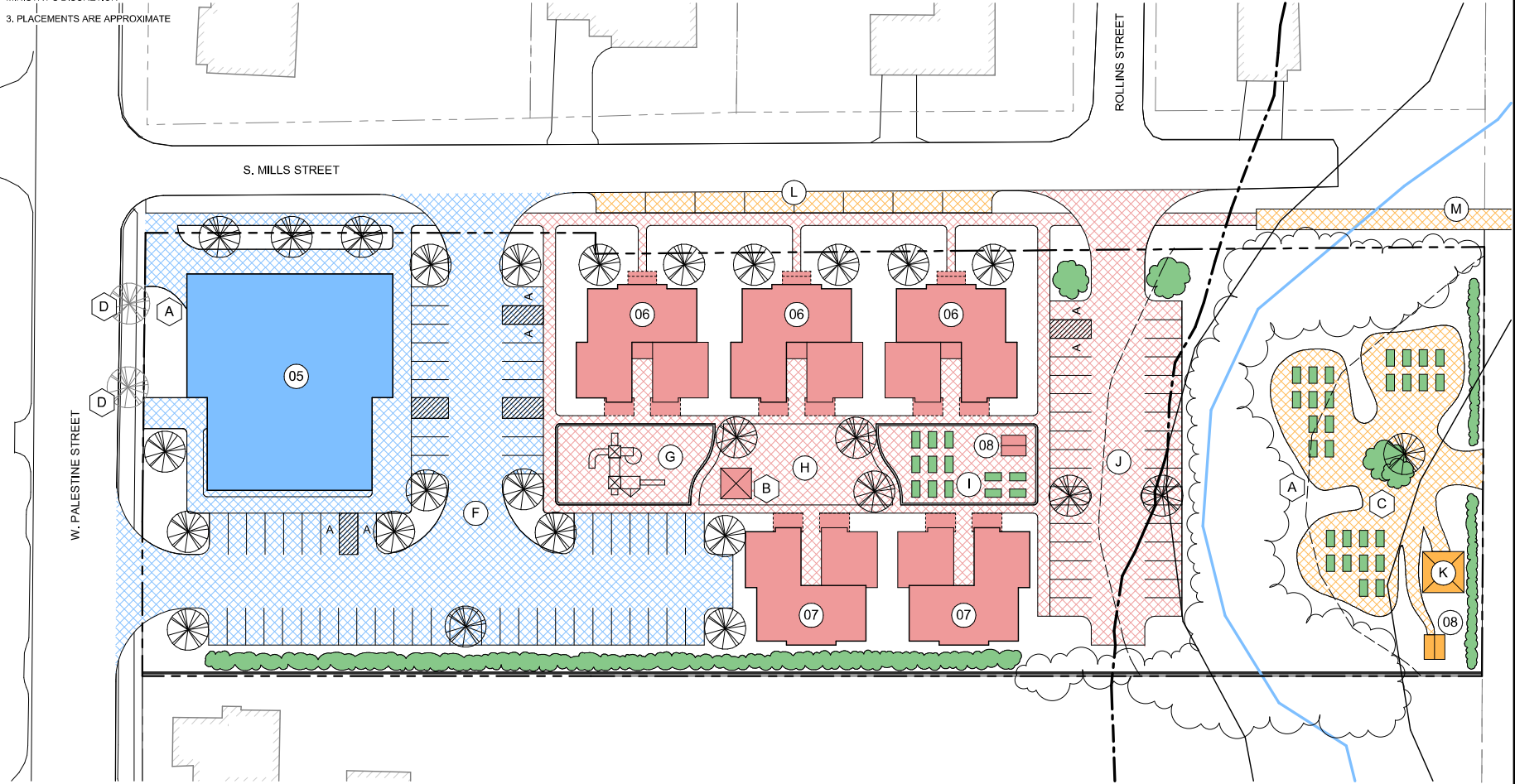

**1 PROPOSED MASTER PLAN PHASING**  
1" = 50'-0"

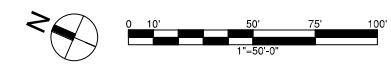

1/20/2025 8:59:52 AM C:\Users\KCO\Engineering\Ministries International\US-0829 The Path at Hutchins Master Plan - General\100 Drawings\Revit\US-0829 Path at Hutchins Master Plan.rvt

**CYNTHIA MICKENS MINISTRIES**  
 HUTCHINS, TEXAS  
 THE PATH AT HUTCHINS MASTER PLAN  
 PROPOSED PHASING PLAN

designing a world of hope  
 earthmoving 1 USA  
**emi**

**CONCEPTUAL DRAWINGS NOT FOR CONSTRUCTION**  
 LOCAL REGULATIONS MAY REQUIRE REVISIONS TO BE FINALIZED BY AN ARCHITECT/ENGINEER LICENSED TO PRACTICE IN CALIFORNIA  
 PROJECT: US-0829  
 DATE ISSUED: JAN 2025  
 REVISIONS:  
 SHEET NUMBER **SP3.0**