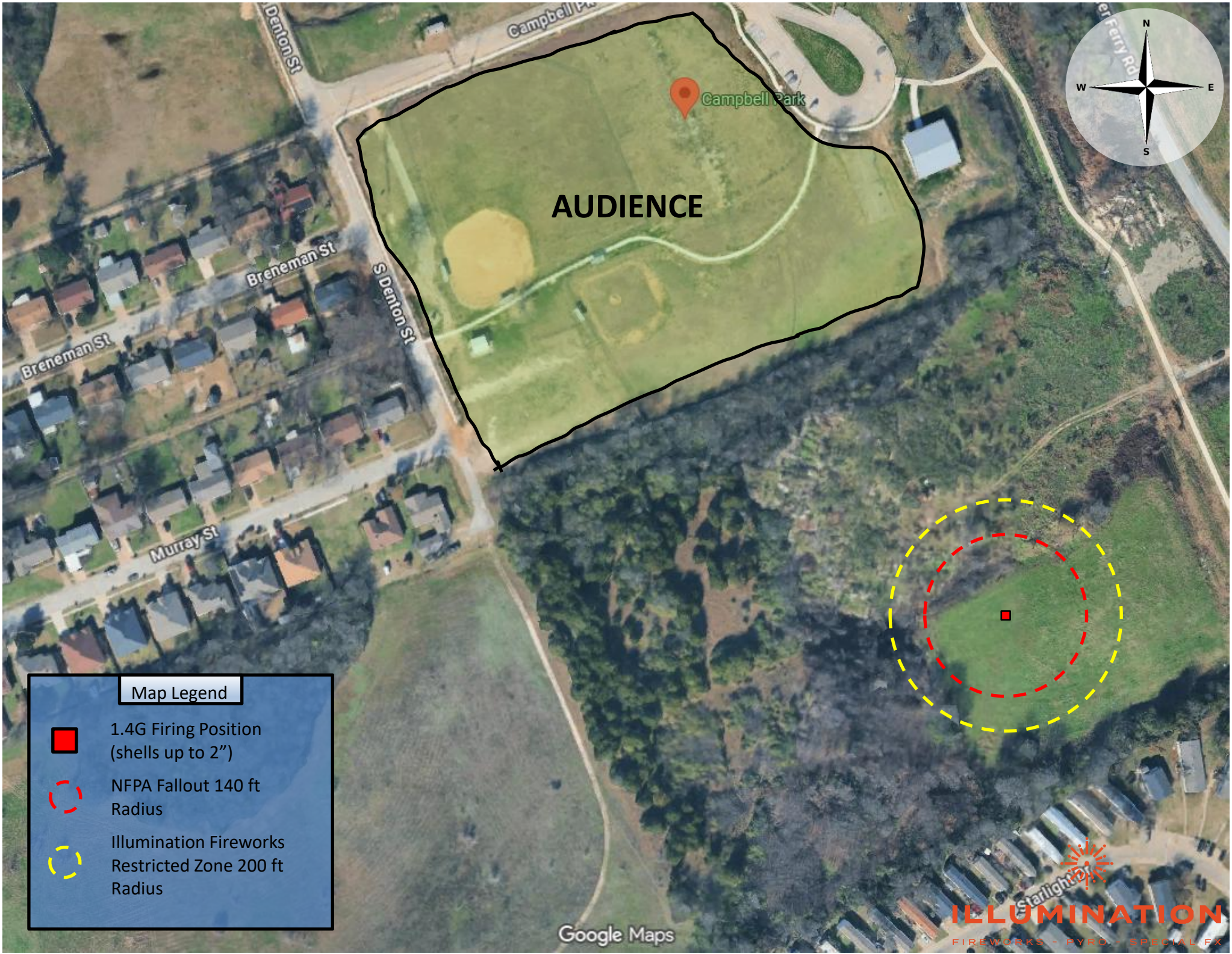12.12.26 Hutchins Christmas Site Plan