

WINTERGREEN ROAD

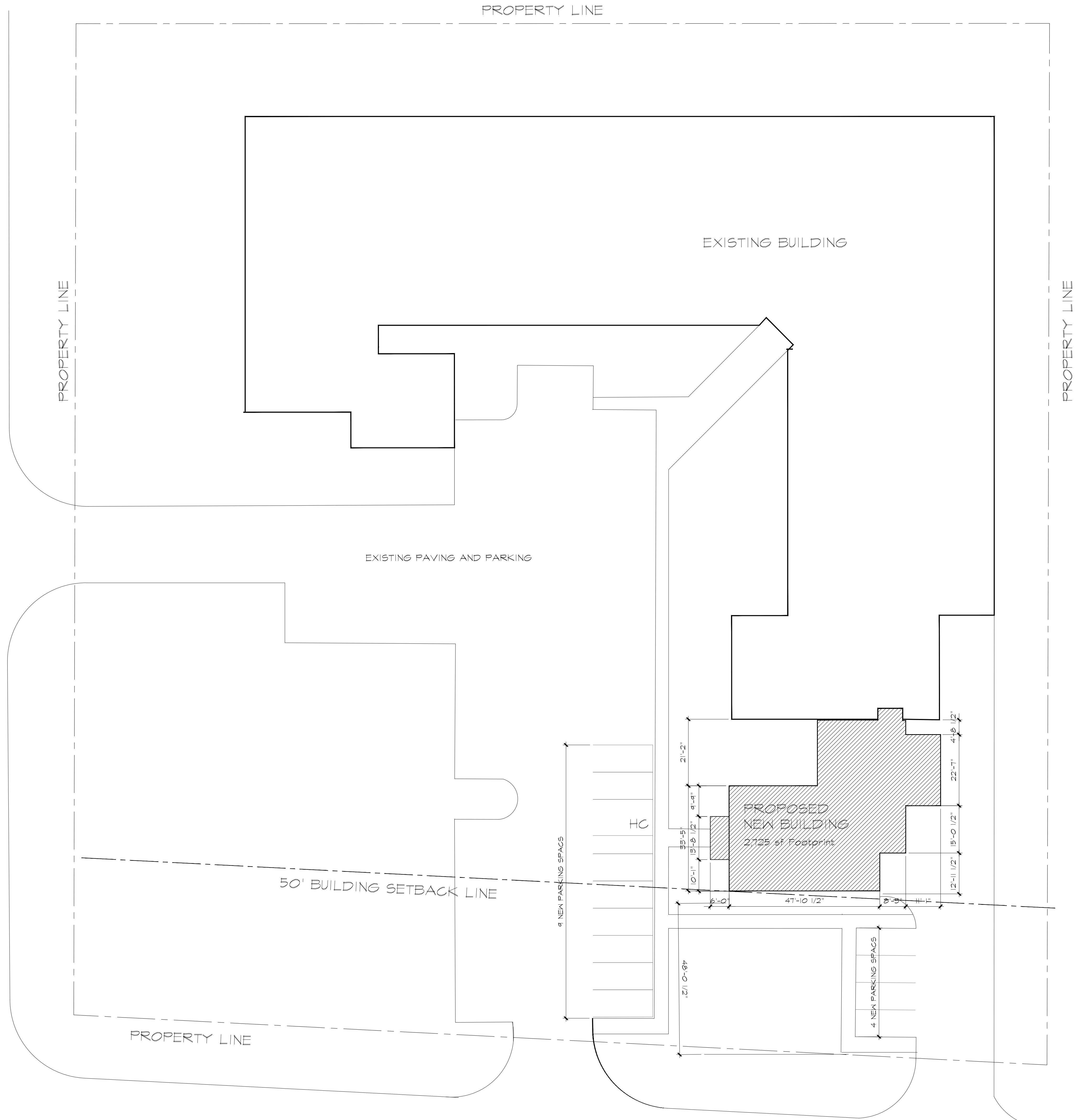

01 - ARCHITECTURAL SITE PLAN

SCALE: 1/16" = 1'-0"

NOT FOR CONSTRUCTION

DATE 07-21-25  
REVISIONS

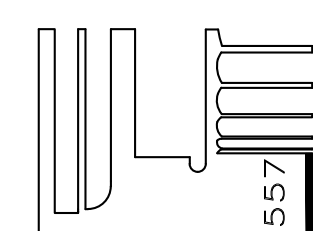

**IKEMIRE ARCHITECTS LLC**  
ARCHITECTURE PLANNING INTERIORS  
16660 DALLAS PKWY. SUITE 2900 DALLAS, TX 972-248-2486 FAX 972-248-1557

RESIDENTIAL FACILITY ADDITION  
VOLUNTEERS OF AMERICA - TEXAS  
800 W. WINTERGREEN RD.  
HUTCHINS, TX 75141

**S1**  
JOB #225049

NOTES

GENERAL REQUIREMENTS:

1. CONTRACTOR SHALL VERIFY ALL EXISTING CONDITIONS AND DIMENSIONS AND SHALL NOTIFY ARCHITECT / IKEMIRE ARCHITECTS OF ANY DISCREPANCIES PRIOR TO CONSTRUCTION AND ORDERING OF MATERIALS.
2. REVIEW AND VERIFY ALL FINISH SPECIFICATIONS WITH IKEMIRE ARCHITECTS PRIOR TO CONSTRUCTION AND PROVIDE SAMPLES PER SPECIFICATIONS.
3. ALL DETAIL DRAWINGS ARE FOR DESIGN PURPOSE ONLY. O.G. AND/OR MILLWORK CONTRACTOR MUST PROVIDE SHOP DRAWINGS FOR APPROVAL TO OWNER PRIOR TO ORDERING AND/OR FABRICATION.
4. ALL WORK SHALL CONFORM TO THE LATEST CODE REQUIREMENTS OF LOCAL GOVERNING AGENCIES. SEE LIST...
5. ALL WORK CALLED FOR ON THE PLANS SHALL BE PROVIDED BY THE GENERAL CONTRACTOR UNLESS OTHERWISE NOTED.
6. SIGNS REQUIRE SEPARATE REVIEW PROCESS, SEPARATE APPROVAL AND THIS PERMIT DOES NOT AUTHORIZE THE PLACEMENT OR CONSTRUCTION OF ANY SIGN OR SIGN STRUCTURE.
7. NO MATERIALS SHALL BE STORED ON PUBLIC PROPERTY UNLESS AN ENCROACHMENT PERMIT IS FIRST OBTAINED FROM THE PUBLIC WORKS DEPT.
8. CONTRACTOR SHALL TAKE NECESSARY PRECAUTIONS TO ENSURE THE SAFETY OF THE OCCUPANTS AND WORKERS AT ALL TIMES.
9. ALL WEATHER EXPOSED SURFACES SHALL HAVE A WEATHER RESISTIVE BARRIER TO PROTECT THE INTERIOR WALL COVERINGS AND THAT EXTERIOR OPENINGS SHALL BE FLASHED IN SUCH A MANNER AS TO MAKE THEM WATERPROOF.
10. SIGNS ARE REQUIRED FOR ALL ELECTRICAL ROOMS, MECHANICAL ROOMS, SPRINKLER CONTROL VALVE ROOMS, JANITOR CLOSETS, TELEPHONE CLOSETS AND SIMILAR ROOMS. ALSO THE MAXIMUM OCCUPANT LOAD OF THE BUILDING (1 PER 100 SF = 94 ) IS REQUIRED TO BE POSTED AND THE SIGNS TO HAVE A MINIMUM OF 1" LETTERING ON A CONTRASTING BACKGROUND. LETTERING SHALL HAVE A MINIMUM STROKE WIDTH OF 1/8".
11. ALL SUBSTANTIAL REVISIONS OR ADDITIONS MUST BE CLOUDED.

FIRE DEPARTMENT NOTES:

13. CONTRACTOR TO PROVIDE A SUFFICIENT NUMBER OF 2A10BC RATED FIRE EXTINGUISHERS IN ORDER THAT ALL PORTIONS OF THE BUILDING ARE WITHIN 75' OF TRAVEL DISTANCE OF SAID EXTINGUISHER AND SO THAT AT LEAST ONE 2A10BC RATED FIRE EXTINGUISHER IS PROVIDED FOR EACH 3,000 SQUARE FEET OF FLOOR SPACE OR PORTION THEREOF.
14. PROVIDE A PORTABLE FIRE EXTINGUISHER WITH A RATING OF NOT LESS THAN 40-B FOR KITCHEN / BREAK ROOM. LOCATE EXTINGUISHER PER LOCAL FIRE DEPARTMENT / AUTHORITY DIRECTION.
15. PROVIDE FIRE EXTINGUISHERS AS REQUIRED BY FIRE DEPARTMENT FIELD INSPECTOR.
16. MAINTAIN MINIMUM 44" AISLES TO EXIT OR PUBLIC WAY.
17. PROVIDE EXIT SIGNS ABOVE EXITS WITH MINIMUM 3/4" X 6" LETTERS LIGHTED ON CONTRASTING BACKGROUND.
18. EXIT SIGNS MUST BE INTERNALLY ILLUMINATED.
19. PROVIDE EMERGENCY EXIT LIGHTING PROVIDING A VALUE OF ONE FOOT CANDLE AT FLOOR LEVEL.
20. ADDITIONAL EXIT SIGNS WILL BE PROVIDED AS DIRECTED BY THE CITY INSPECTOR.
21. INTERIOR WALL AND CEILING FINISHES FOR ASSEMBLY AREAS SHALL NOT EXCEED AN F150 FLAME SPREAD RATING OF 16-200 CLASS III. ANY DECORATIONS USED SHALL BE NON-COMBUSTIBLE OR FLAME PROOFED IN AN APPROVED MANNER.
22. DRAPES AND OTHER DECORATIVE MATERIALS SHALL BE FLAME RETARDANT. CERTIFICATION THEREOF SHALL BE PROVIDED. EXITS, EXIT SIGNS, FIRE ALARM STATIONS, HOSE CABINETS AND EXTINGUISHER LOCATIONS SHALL NOT BE CONCEALED BY DECORATIVE MATERIALS.
23. ALL DECORATIVE MATERIALS SHALL BE MAINTAINED IN A FLAME-RETARDANT CONDITION.
24. INSULATION SHALL BE INSTALLED TO MEET FLAME SPREAD AND SMOKE DENSITY REQUIREMENTS PER U.B.C. CHAPTER 8.
25. SIGNS SHALL BE PROVIDED AND MAINTAINED FOR THE MAINTENANCE OF EXITS AND AISLE WAYS LEADING TO EXITS IN ACCORDANCE WITH CODES. SIGNS SHALL STATE, OBSTRUCTIONS, INCLUDING STORAGE, SHALL NOT BE PLACED IN THE REQUIRED WIDTH OF AN EXIT OR EXIT PASSAGEWAY.
26. FIRE DEPARTMENT FINAL INSPECTION REQUIRED. SCHEDULE INSPECTIONS 7-10 DAYS IN ADVANCE.
27. STORAGE, DISPENSING OR USE OF ANY FLAMMABLE AND COMBUSTIBLE LIQUIDS, FLAMMABLE AND COMPRESSED GASES, AND OTHER HAZARDOUS MATERIALS SHALL COMPLY WITH UNIFORM BUILDING REGULATIONS.
28. FIRE BLOCKS SHALL OCCUR AS PER U.B.C. SECTION 2516 (F). PROVIDE SPRINKLER SYSTEM ACCORDING TO U.B.C. 1917 SECTION 904 AND PER LOCAL FIRE DEPARTMENT REQUIREMENTS.

FIRE SPRINKLER SYSTEM:

29. ANY FIRE SYSTEM MODIFICATIONS, INCLUDING ANY INTERRUPTIONS IN SERVICE, NEEDS TO BE COORDINATED DIRECTLY WITH THE LANDLORD'S MANAGEMENT.
30. THE FIRE DEPARTMENT MUST BE CONTACTED A MINIMUM OF 7-10 DAYS IN ADVANCE TO SCHEDULE INSPECTIONS.
31. DEMOLITION AND CONSTRUCTION SAFETY SHALL CONFORM TO NCMC, CHAPTER 10 AND U.F.C., ARTICLE 81 REQUIREMENTS.
32. SPRINKLER AND FIRE ALARM MODIFICATIONS ARE REVIEWED AND PERMITTED SEPARATELY BY THE FIRE DEPARTMENT. SUBMIT A MINIMUM OF 3 SETS OF DRAWINGS FOR REVIEW AND APPROVAL PRIOR TO START OF WORK. AUTOMATIC FIRE EXTINGUISHING SYSTEMS REQUIRED. SUBMIT PLANS FOR APPROVAL TO FIRE PROTECTION ENGINEER.
33. PLACEMENT OF PORTABLE FIRE EXTINGUISHERS SHALL BE DETERMINED BY THE FIRE INSPECTOR. EQUIPMENT MUST BE MOUNTED BEFORE CONSTRUCTION IS FINAL. MINIMUM RATING IS 2A10BC. THE KITCHEN / BREAK ROOM WILL REQUIRE ONE OR MORE "K" CLASS PORTABLE FIRE EXTINGUISHERS.
34. ALL PENETRATIONS INTO OR THROUGH FIRE RESISTIVE CONSTRUCTION MUST COMPLY WITH UBC CHAPTER 7 REQUIREMENTS.
35. AN APPROVED NUMBER OR ADDRESS MUST BE PROVIDED IN A POSITION THAT WILL BE PLAINLY VISIBLE FROM THE STREET OR ROAD FRONTING THE PROPERTY. NUMBERS ARE REQUIRED TO BE A MINIMUM OF 6" IN HEIGHT.
36. ALL NEW FIRE HYDRANTS SHALL BE INSTALLED AND OPERABLE.
37. THE FIRE DEPARTMENT ACCESS SHALL BE APPROVED BEFORE THE DELIVERY OF COMBUSTIBLE CONSTRUCTION MATERIALS TO THE SITE.
38. ALL AIR-MOVING SYSTEMS, PROVIDING AIR TO SPACE, IN EXCESS OF 2,000 CFM MUST BE PROVIDED WITH A SMOKE DETECTOR THAT WILL INITIATE AN AUTO SHUT-OFF UPON DETECTION OF PRODUCTS OF COMBUSTION. ALL EQUIPMENT TO BE INTERCONNECTED FOR SHUT-DOWN IN ACCORDANCE WITH UBC.
39. A FIRE HYDRANT SHALL BE LOCATED WITHIN 500 FEET OF FIRE DEPARTMENT CONNECTIONS. FIRE APPARATUS MUST BE ABLE TO GET TO WITHIN 50 FEET OF F.D.C.

# HALFWAY HOUSE FACILITY

## VOLUNTEERS OF AMERICA - TEXAS

### 800 WEST WINTERGREEN RD.

### HUTCHINS, TX

BUILDING ANALYSIS DATA	PROJECT CONSULTANTS
<p>USE ----- OFFICE ADDITION</p> <p>CONSTRUCTION TYPE ----- TYPE 2-B</p> <p>OCCUPANCY ----- BUSINESS GROUP B 1431 SQUARE FEET</p> <p>TENANT AREA -----</p> <p>OCCUPANT LOAD ----- 9.58 OCCUPANTS = 150 OSF PER OCCUPANT = 1431/150</p> <p>BUILDING CODE ----- 2021 INTERNATIONAL BUILDING CODE 2021 INTERNATIONAL EXISTING BUILDING CODE</p> <p>PLUMBING CODE ----- 2021 INTERNATIONAL PLUMBING CODE</p> <p>MECHANICAL CODE ----- 2021 INTERNATIONAL MECHANICAL CODE</p> <p>ELECTRICAL CODE ----- 2020 NATIONAL ELECTRIC CODE</p> <p>ENERGY CONSERVATION CODE --- 2015 INTERNATIONAL ENERGY CONSERVATION CODE</p>	<p>GENERAL CONTRACTOR</p> <p>DURANGO CONSTRUCTION GROUP 2030 G AVENUE, SUITE #104 PLANO, TX 75074 214-769-1662 TOM STRAIGHT TOM@DURANGOCONSTRUCTIONGROUP.COM</p> <p>ARCHITECT</p> <p>IKEMIRE ARCHITECTS 16660 DALLAS PARKWAY, SUITE 2900 DALLAS, TX 75248 972-248-2486 CYNTHIA ANDERSEN FORD, RA, LEED GA CYNTHIA.FORD@IKEMIREARCHITECTS.COM</p>

ARCHITECTURAL

- SITE SITE PLAN
- A0 COVER / SHEET INDEX
- A1.1 FLOOR PLAN
- A1.2 ROOF PLAN
- A2.0 SECTIONS
- A3.0 ELEVATIONS
- A4.0 SCHEDULES & DETAILS

MEP

- E1.1 ELECTRIC PLAN & LIGHTING PLAN
- E1.2 ELECTRICAL SPECIFICATIONS
- M1.1 MECHANICAL FLOOR PLAN



NOT FOR CONSTRUCTION

RESIDENTIAL FACILITY ADDITION  
VOLUNTEERS OF AMERICA - TEXAS  
800 W. WINTERGREEN RD.  
HUTCHINS, TX 75141

progress set

**IKEMIRE ARCHITECTS LLC**  
ARCHITECTURE ° PLANNING ° INTERIORS  
16660 DALLAS PKWY., SUITE 2900 DALLAS, TX 972-248-2486 FAX 972-248-1557

**PLAN LEGEND**

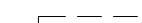
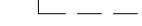
-  EXISTING WALLS
-  DEMO WALLS
-  PROPOSED WALL
-  BRICK

**GENERAL WALL NOTE:**

1. INTERIOR WALLS TO 6" ABOVE CEILING ARE TO BE WOOD STUD FRAMED @ 16" O.C. WITH 1 LAYER OF 5/8" GYPSUM BOARD ON EACH SIDE. GYPSUM BOARD TO EXTEND TO 6" ABOVE CEILING. DRAPE 6" FIBERGLASS SOUND INSULATION TO 2" OFF OF WALL ON EACH SIDE. TO BE DRAPED UP AND OVER TOP OF WALL. WALL TO BE TAPED, BEDDED AND PAINTED. WALL TO RECEIVE LEVEL 4 FINISH WITH AN EGGSHELL FINISH.
2. FOR STRUCTURAL STABILITY SECURE WALL TO STRUCTURE ABOVE AT A MAXIMUM OF 4'-0" O.C.

**BLOCKING NOTE:**

IN-WALL BLOCKING IS TO BE PROVIDED AT ALL JAMBS AND HEADS FOR ALL WINDOW ELEVATIONS AND IN REST ROOMS AS NOTED.

**GENERAL FRAMING NOTE:**

GC TO NOTE THAT DIMENSIONING IS FROM OUTSIDE OF FRAMING TO OUTSIDE OF FRAMING.  
DUE TO POSSIBLE UNKNOWN CONDITIONS OF EXISTING STRUCTURE, GC TO VERIFY ALL FIELD CONDITIONS AND ADJUST AS NEEDED FOR ANY FIELD DISCREPANCIES AND NOTIFY ARCHITECT IF NEEDED.

Existing Building	25,920 sf
Proposed Addition	2,643 sf
<b>Total New Building</b>	<b>28,563 sf</b>

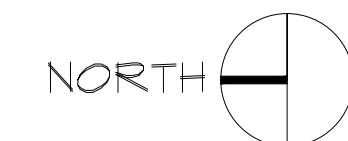

**01- FIRST FLOOR PLAN**

SCALE: 1/4"=1'-0"

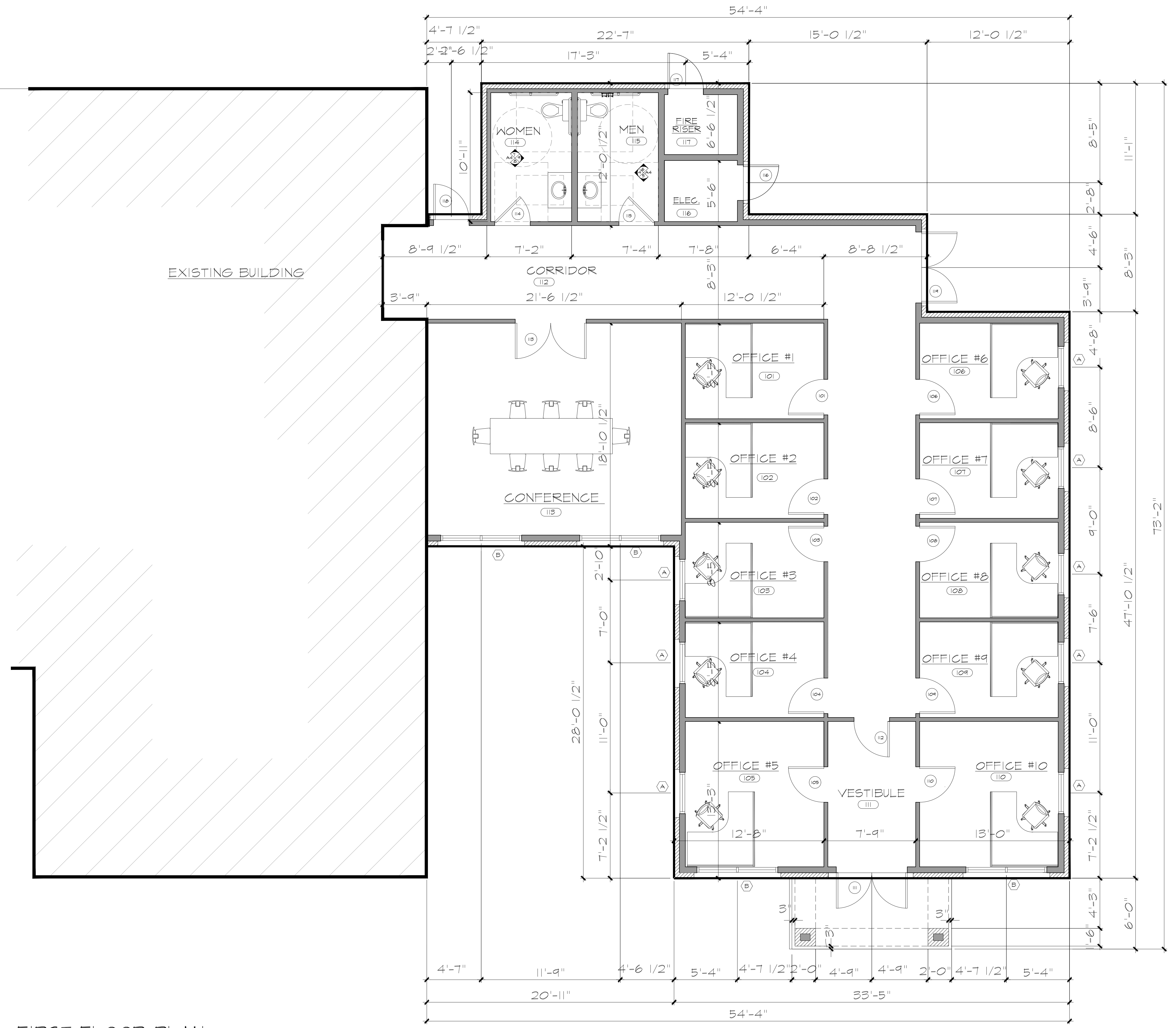

NOT FOR CONSTRUCTION

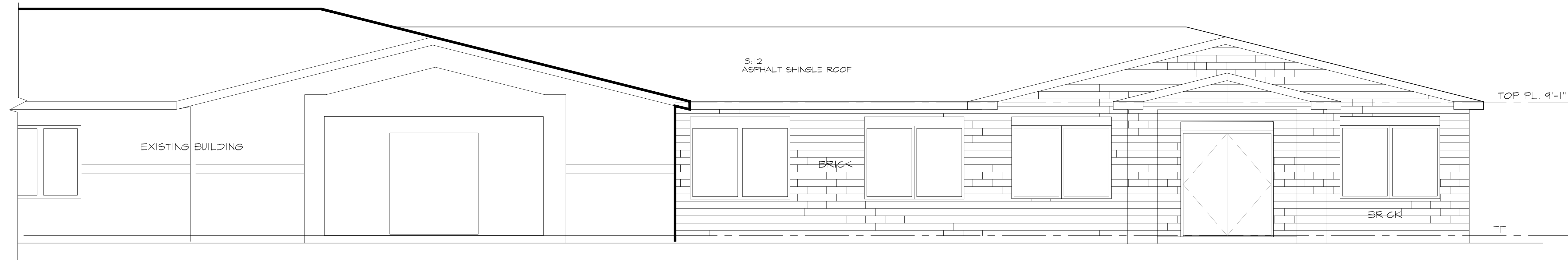

01 - WEST ELEVATION

SCALE: 1/4" = 1'-0"

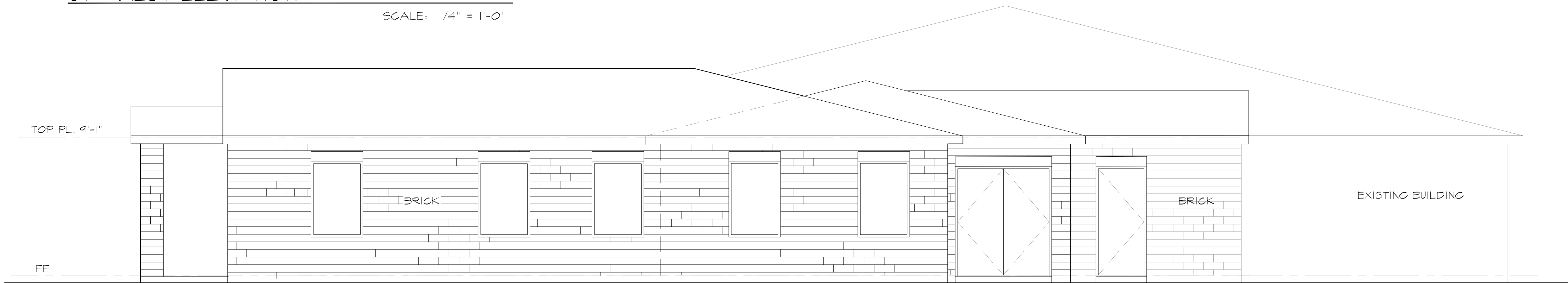

02 - SOUTH ELEVATION

SCALE: 1/4" = 1'-0"

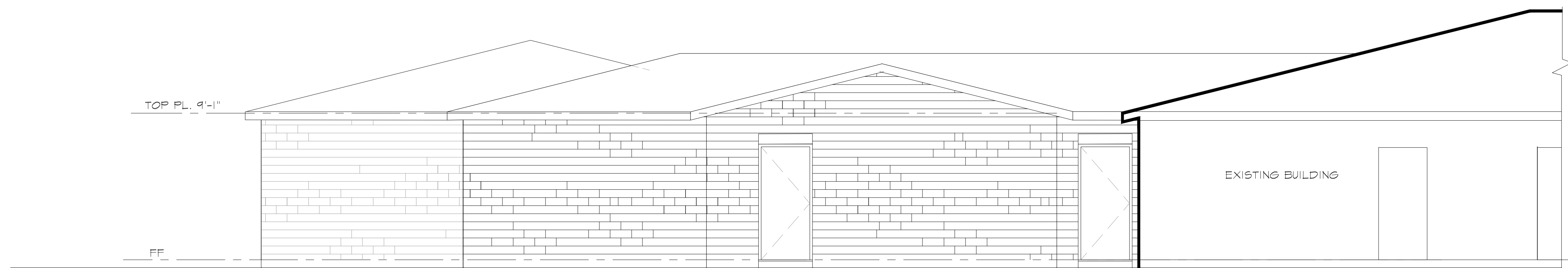

03 - EAST ELEVATION

SCALE: 1/4" = 1'-0"

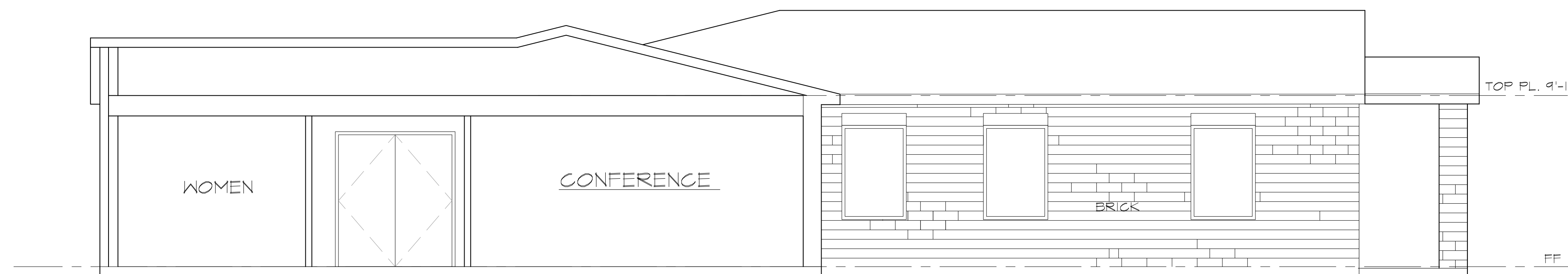

04 NORTH ELEVATION

SCALE: 1/4" = 1'-0"

NOT FOR CONSTRUCTION

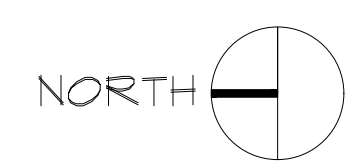
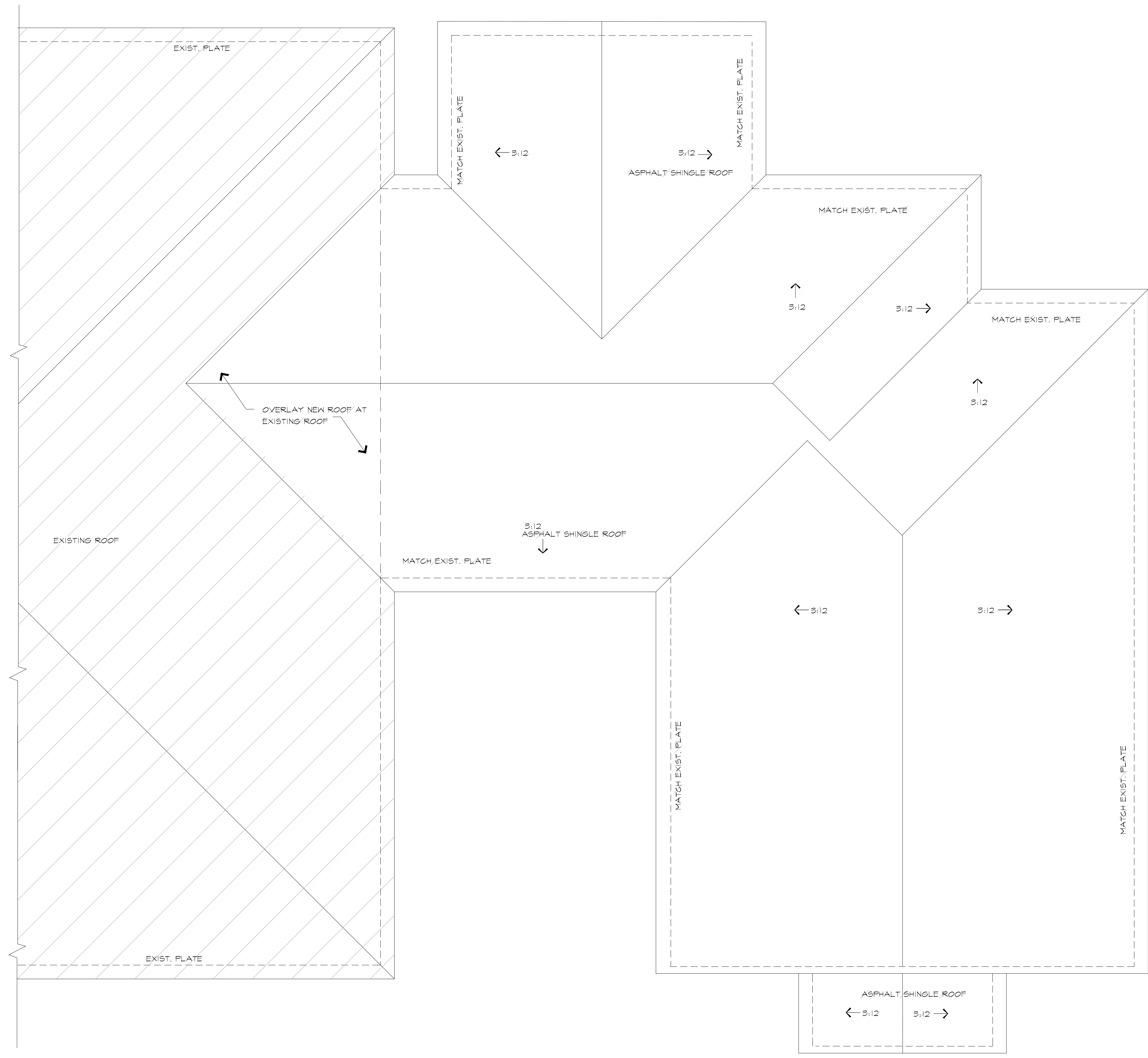

01- ROOF PLAN

SCALE: 1/4"=1'-0"

NOT FOR CONSTRUCTION

DATE 07-21-25  
 REVISIONS  
 RESIDENTIAL FACILITY ADDITION  
 VOLUNTEERS OF AMERICA - TEXAS  
 800 W. WINTERGREEN RD.  
 HUTCHINS, TX 75141

progress set

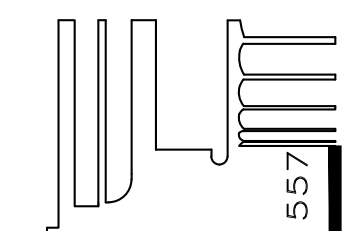

**IKEMIRE ARCHITECTS LLC**  
 ARCHITECTURE PLANNING INTERIORS  
 16660 DALLAS PKWY. SUITE 2900 DALLAS, TX 972-248-2486 FAX 972-248-1557

**A3**

JOB #225044

NOT FOR CONSTRUCTION

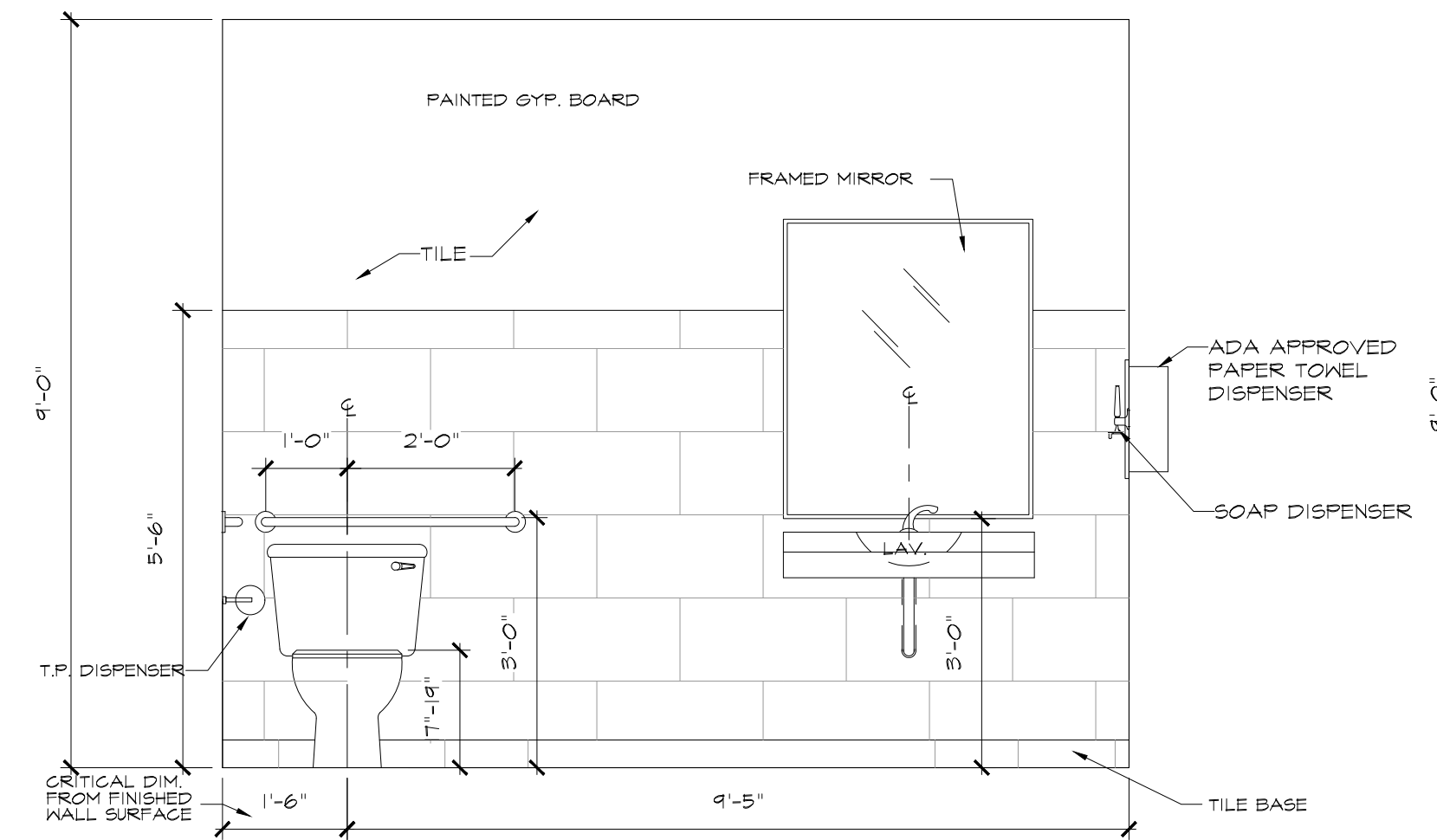

09- WOMENS TOILET ELEV.  
SCALE: 1/2" = 1'-0"

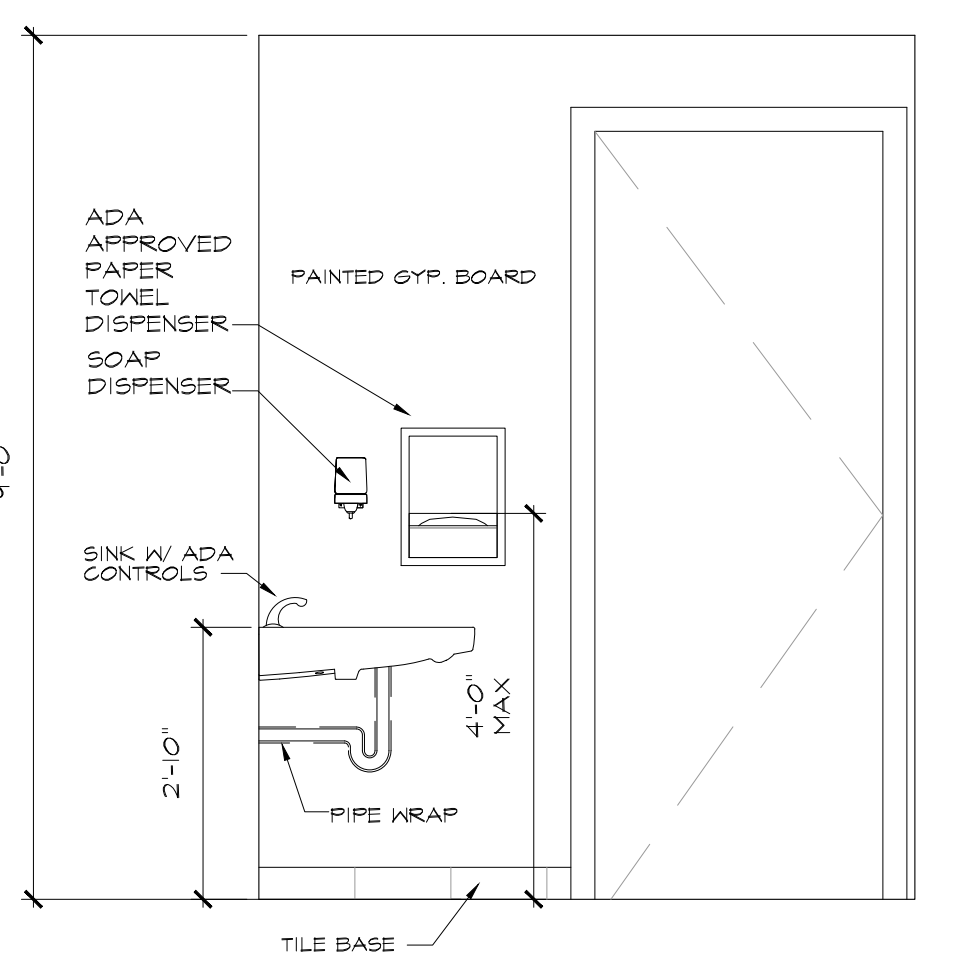

08- WOMENS TOILET ELEV.  
SCALE: 1/2" = 1'-0"

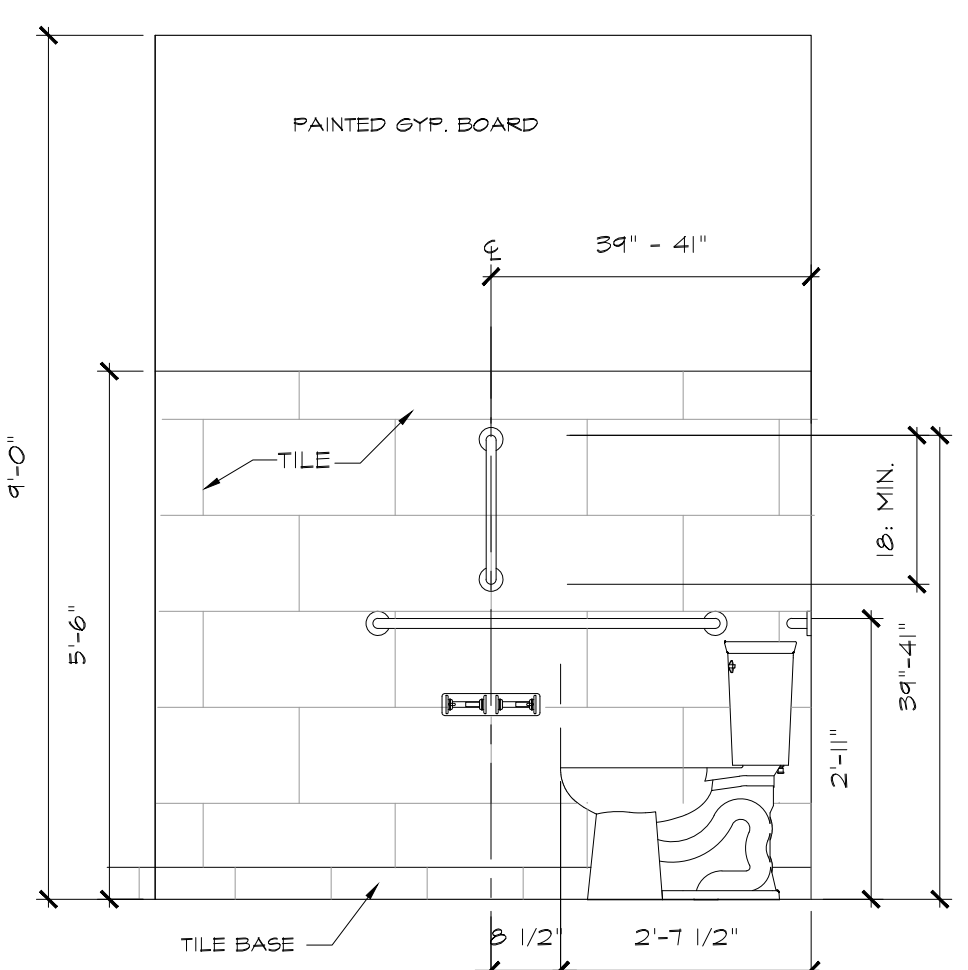

07- WOMENS TOILET ELEV.  
SCALE: 1/2" = 1'-0"

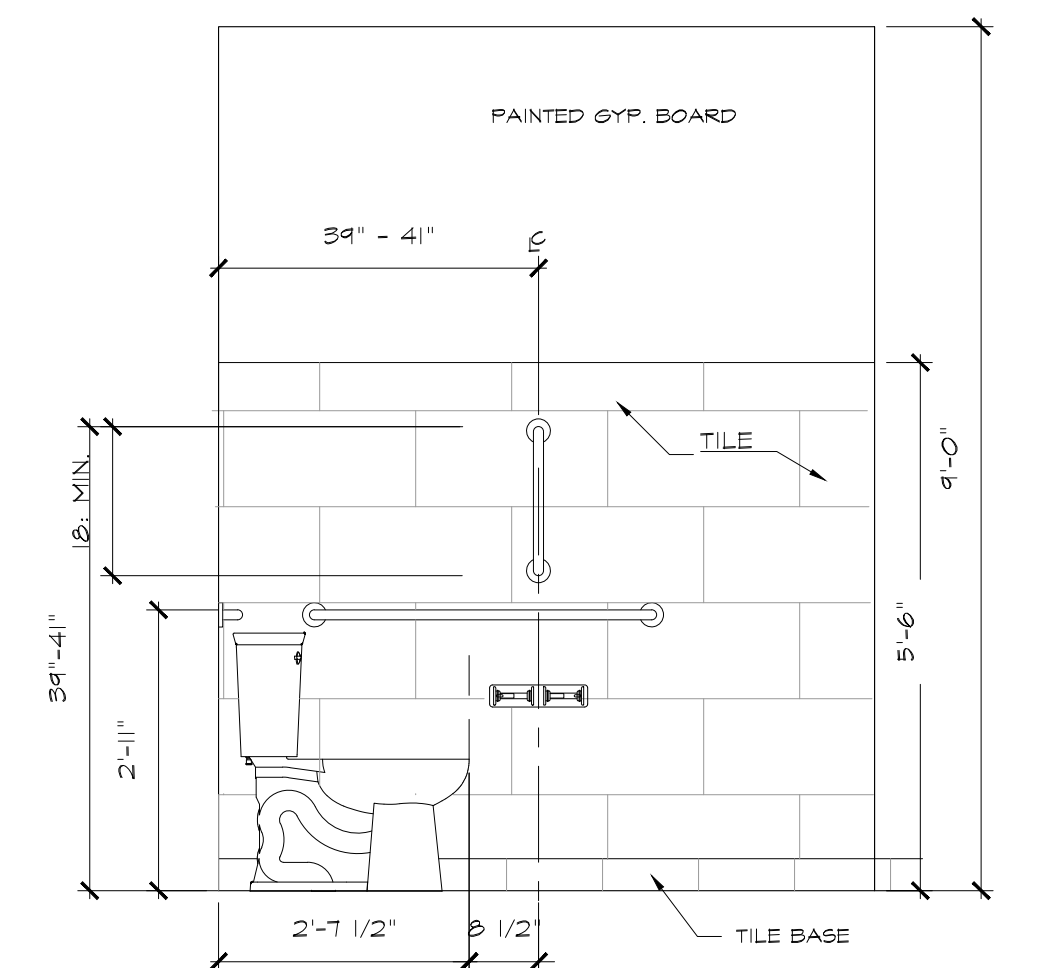

06- MENS TOILET ELEV.  
SCALE: 1/2" = 1'-0"

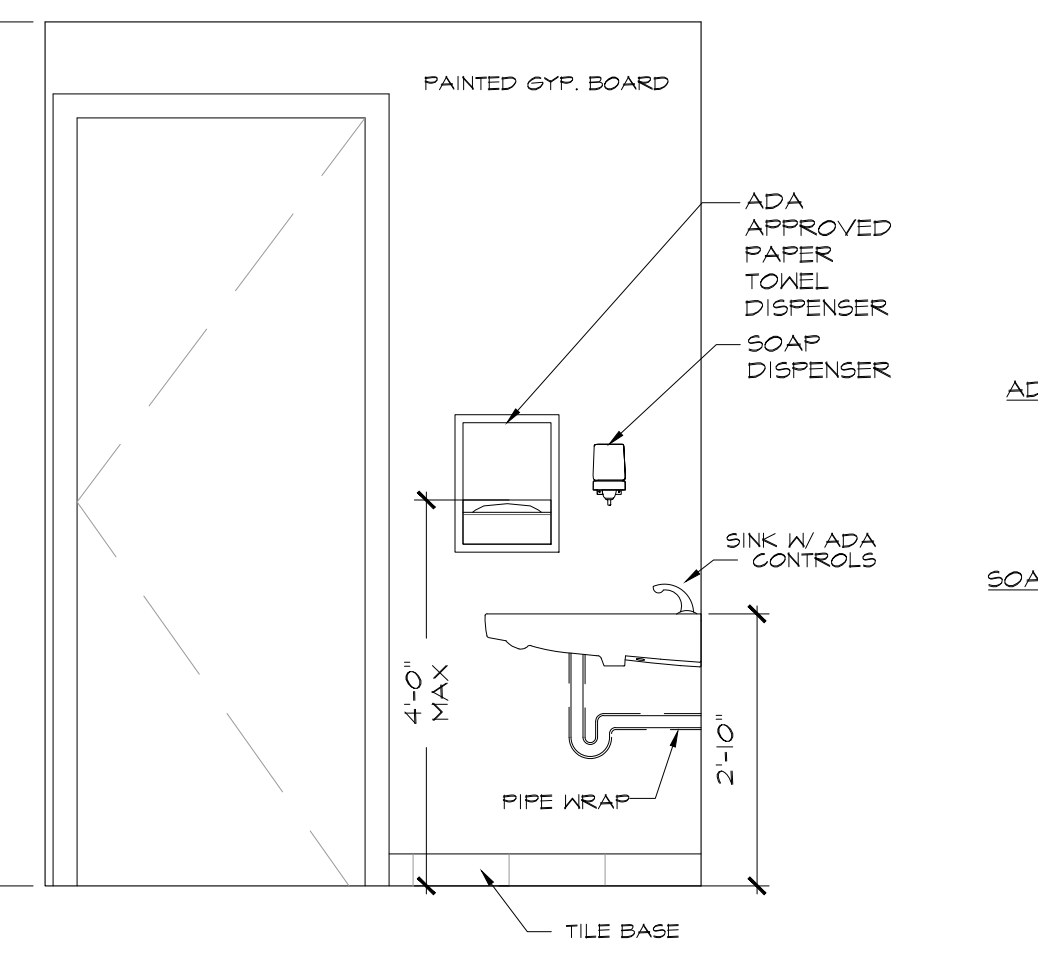

05- MENS TOILET ELEV.  
SCALE: 1/2" = 1'-0"

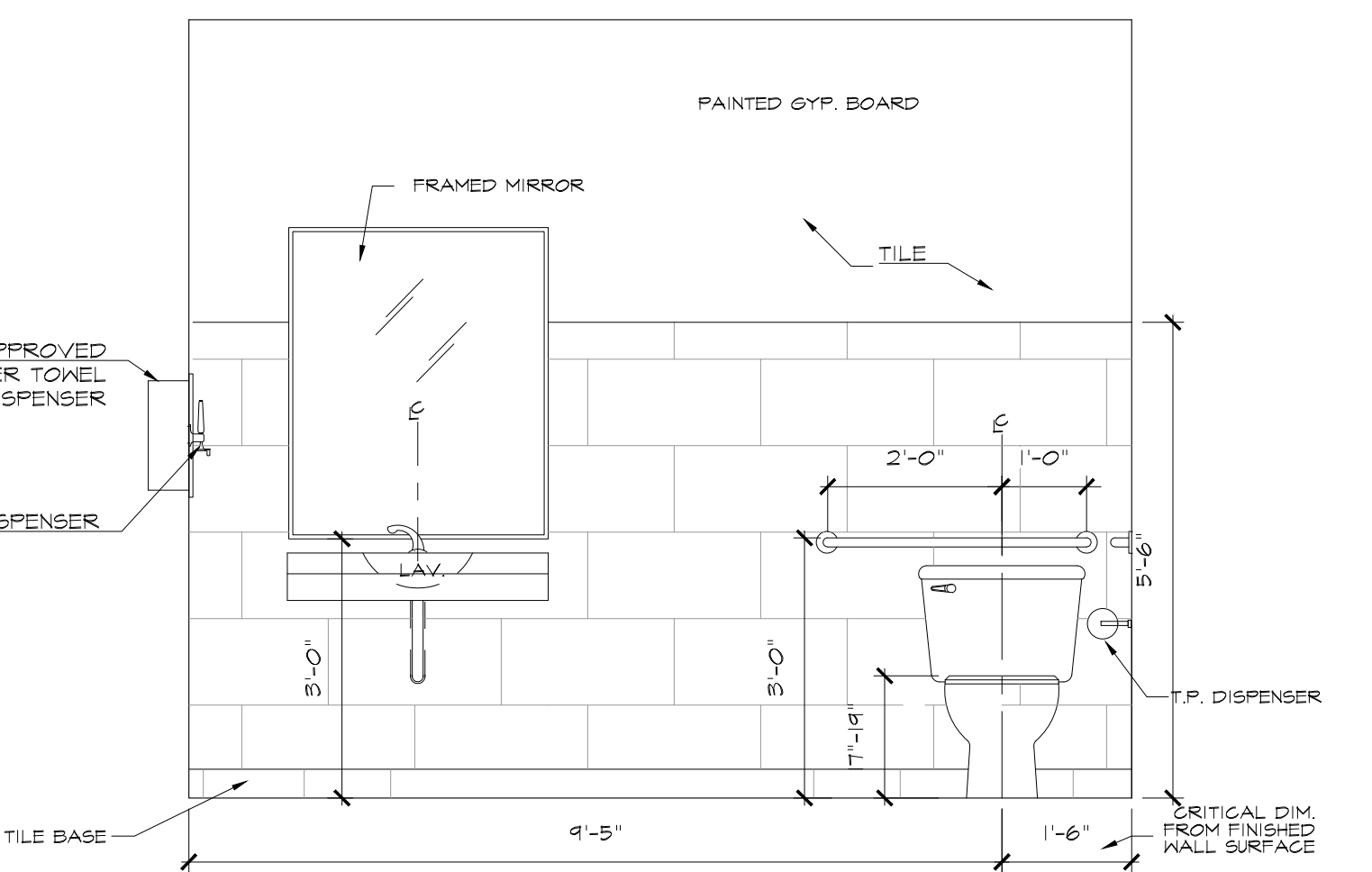

04- MENS TOILET ELEV.  
SCALE: 1/2" = 1'-0"

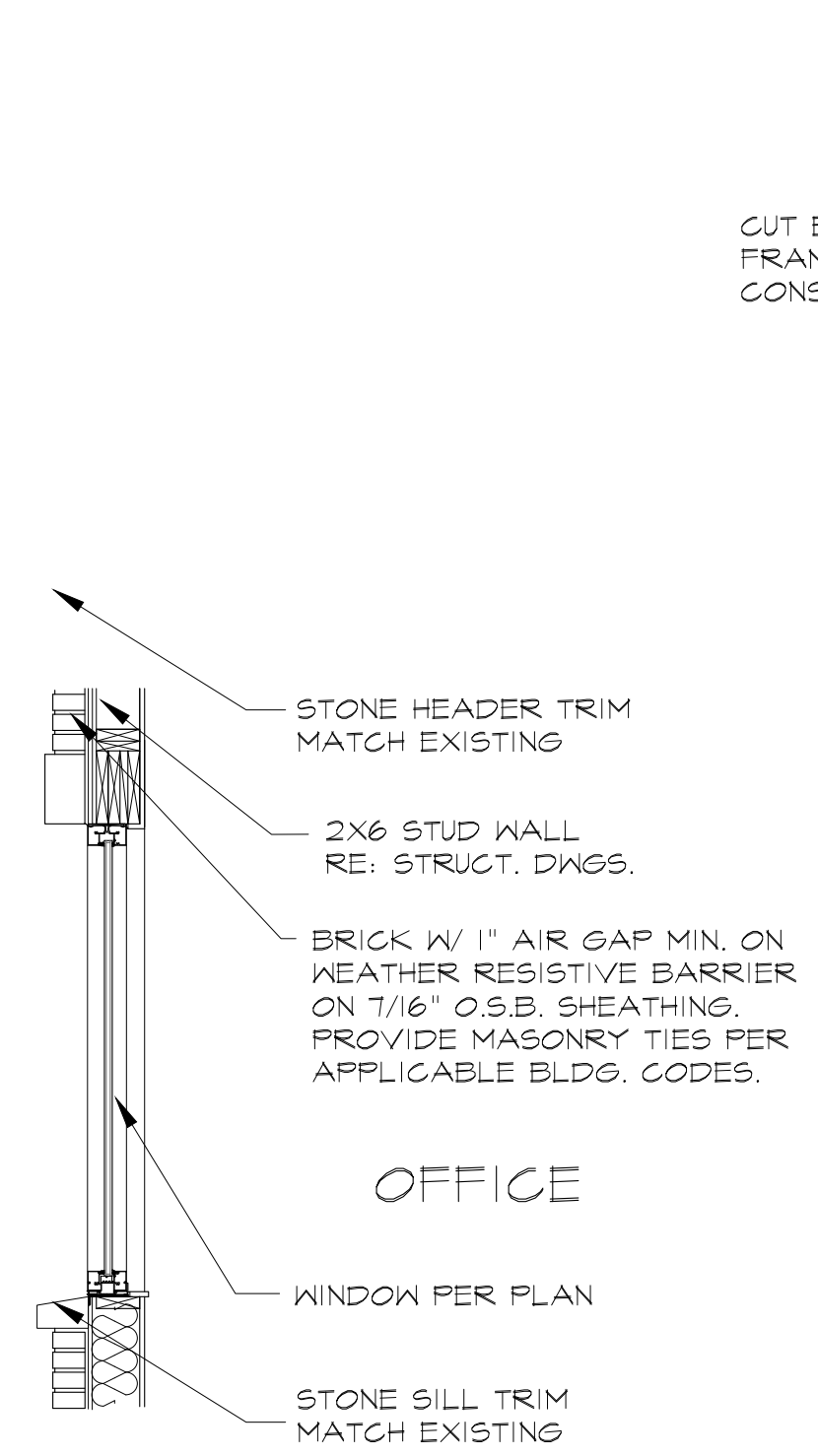
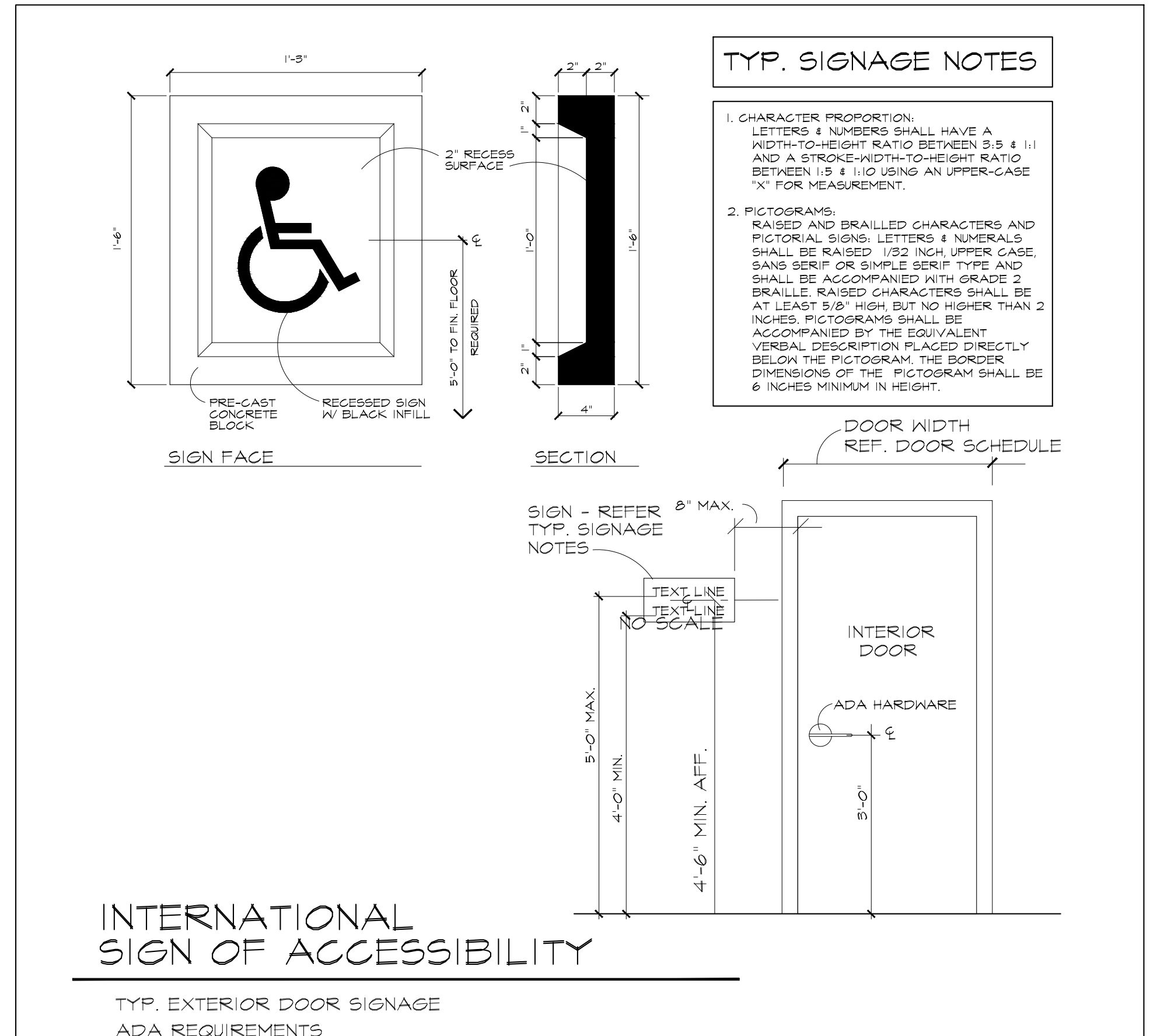

03 - WALL SECTION

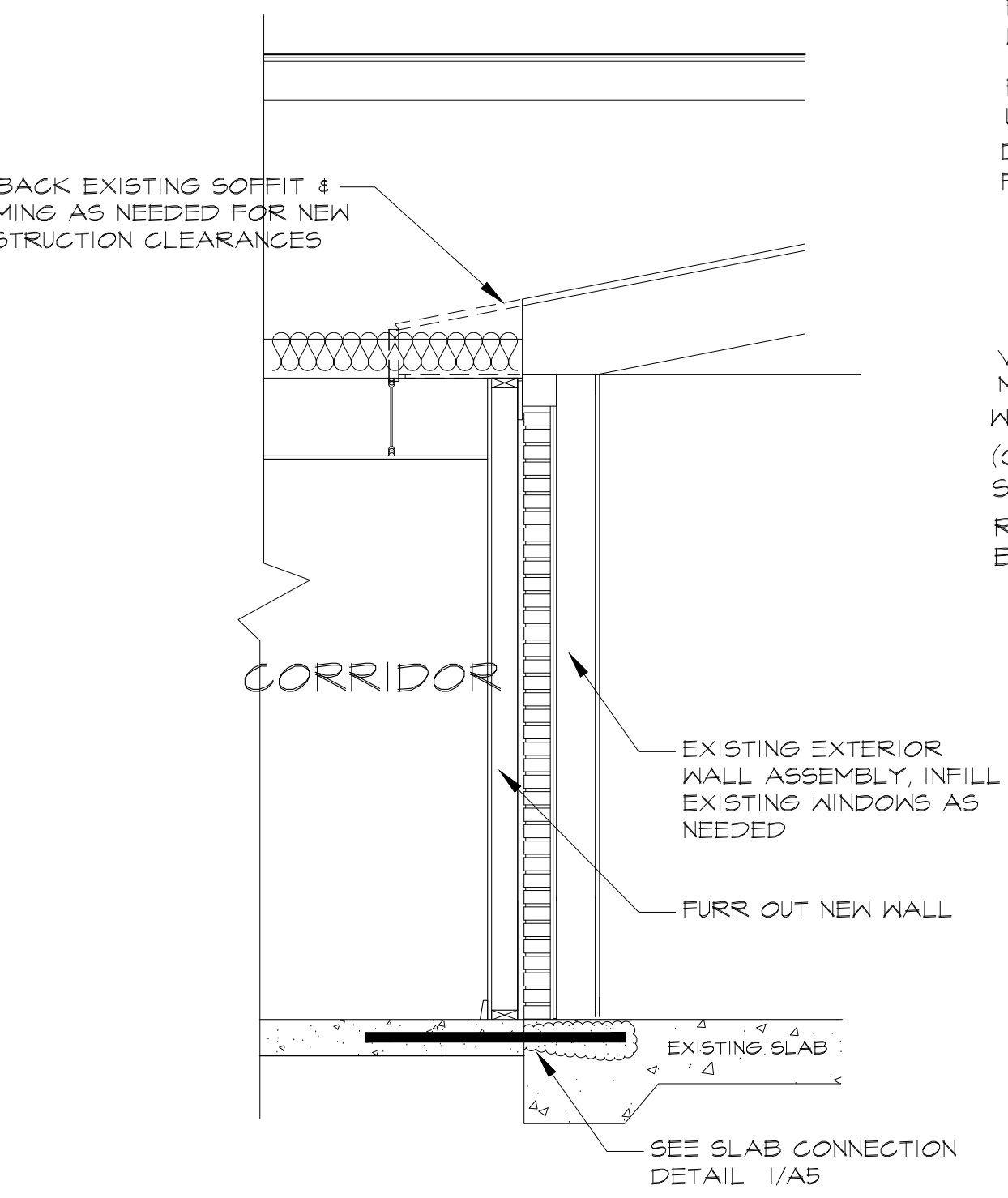

02 - WALL SECTION

ASPHALT SHINGLE ON 2 LAYERS  
15# FELT ON 1/2" EXT O.S.B. WD.  
SHEATHING ON ROOF FRAMING  
1 x 8" FASCIA W/ 2X NAILER  
ICE DAM PROTECTION  
MEMBRANE. EXTEND FROM LOW  
EDGE TO A POINT A MIN. 24"  
FROM EXTERIOR FACE OF  
WALL. LAP OVER DRIP EDGE.  
FLASHING TAPE 4-6" WIDE  
UNDER DRIP EDGE  
DRIP EDGE, MECH.  
FASTENED @ 12" MIN. O.C.

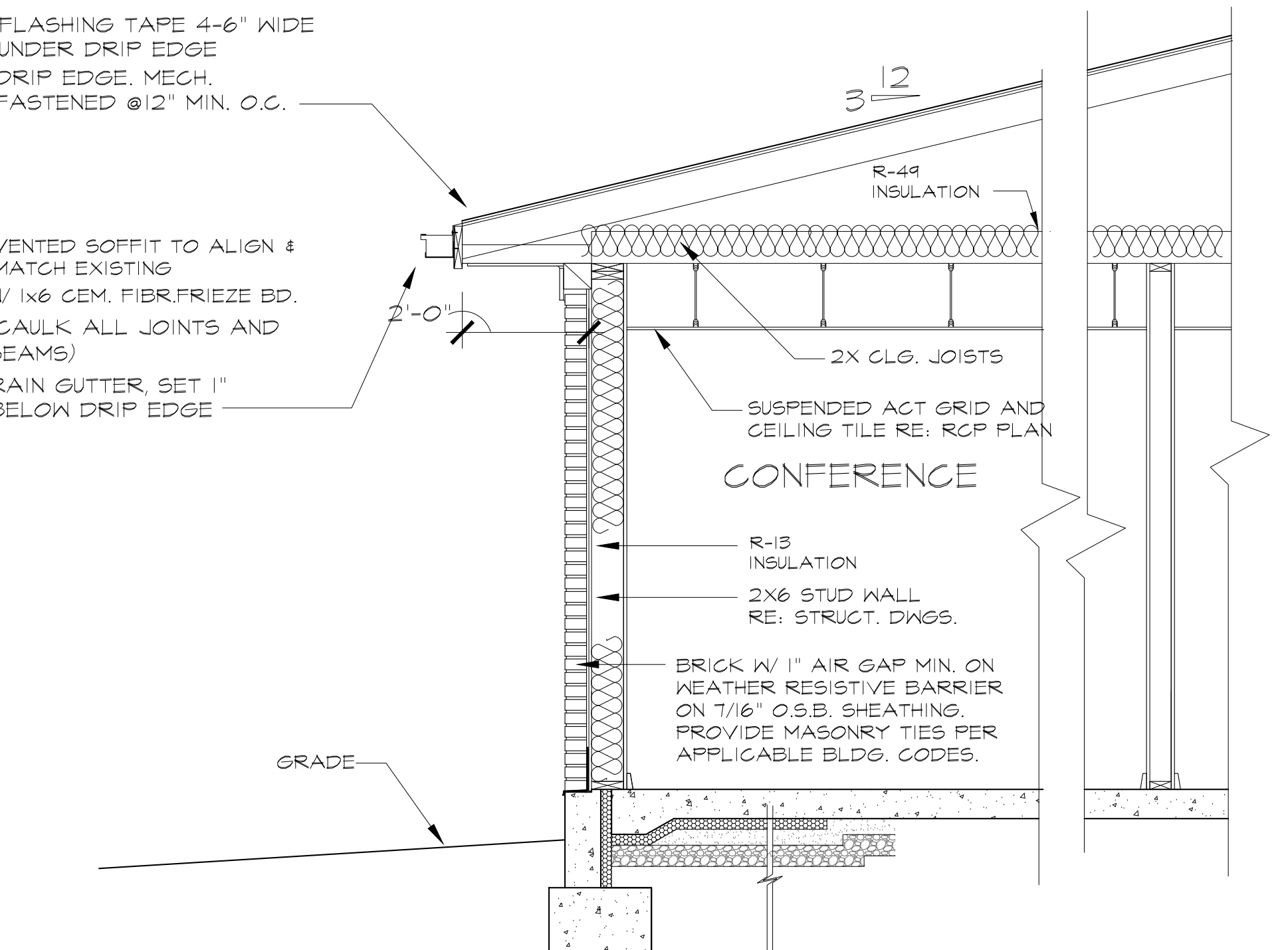

01 - WALL SECTION

SCALE: 1/2" = 1'-0"

SCALE: 1/2" = 1'-0"

SCALE: 1/2" = 1'-0"

NOT FOR CONSTRUCTION

**GENERAL FINISH NOTE**

1. GENERAL CONTRACTOR TO COORDINATE WITH OWNER OR OWNERS REPRESENTATIVE REGARDING ALL INTERIOR FINISHES.
2. ALL INTERIOR FINISHES ARE TO MEET ALL APPLICABLE CODE REQUIREMENTS.
3. PROVIDE SCHLUTER TRANSITION STRIPS WHERE FLOOR FINISHES START, CHANGE OR TERMINATE.
4. TRANSITION STRIPS AT DOORWAYS TO BE LOCATED AT DOOR CENTERLINE.
5. WALL BASE TO BE PROVIDED AT LOCATIONS DETERMINED BY OWNER AND GENERAL CONTRACTOR.
6. WHERE WALL BASE IS LOCATED, PROVIDE PREFORMED CORNER PIECES.
7. ALL COMBUSTIBLE WALL FINISHES MUST HAVE A CLASS 'B' RATING OR BETTER.
8. ANY EXPOSED STEEL TO BE PAINTED UNLESS IT IS GALVANIZED.
9. INTERIOR FINISH, CABINETRY, FIXTURE AND FURNITURE SELECTIONS TO BE BY OTHERS.

**GENERAL WALL NOTE:**

1. INTERIOR WALLS ARE TO BE WOOD STUD FRAMED @ 16" O.C. WITH 1 LAYER OF 5/8" TYPE-X GYPSUM BOARD ON EACH SIDE. FRAMING AND GYPSUM BOARD TO EXTEND TO UNDERSIDE OF ROOF TRUSSES. WALL TO BE TAPED, BEDDED AND PAINTED WITH AN EGGSHELL FINISH. TEXTURE AND COLOR FINISH TO BE SELECTED BY OWNER.

**DOOR AND WINDOW NOTES**

1. ALL INTERIOR DOORS TO BE UNDERCUT 3/4" FOR RETURN AIR. REFER TO MECHANICAL PLANS FOR ADDITIONAL NOTES.
2. ALL DOORS AND WINDOWS TO COMPLY WITH THE 2015 INTERNATIONAL BUILDING CODES WHERE APPLICABLE.
3. ALL GLAZING TO BE TEMPERED WHERE REQUIRED BY THE INTERNATIONAL BUILDING CODES.
4. LOCKS OR LATCHES AT ALL EXIT DOORS SHALL BE OPERABLE FROM INSIDE WITHOUT THE USE OF A KEY OR ANY SPECIAL KNOWLEDGE OR EFFORT.
5. ALL INTERIOR DOORS TO HAVE DOME FLOOR STOPS.
6. ALL DOORS TO HAVE SILENCERS AS PROVIDED BY DOOR FRAME MANUFACTURERS.
7. REFER TO SCHEDULES FOR ADDITIONAL INFORMATION AND NOTES.

**INTERIOR FINISH SELECTIONS**

PAINT	P-1	SHERWIN WILLIAMS, EGGSHELL, COLOR TO BE SELECTED BY OWNER
		P-2
FLOORING	F-1	MILLIKEN CARPET, STYLE AND COLOR TO BE SELECTED BY OWNER
	F-2	LAMINATE FLOORING, STYLE AND COLOR TO MATCH EXISTING ADJACENT
	F-3	TILE
FLOOR BASE	B-1	6" COVE VINYL BASE
	B-2	TILE
STORE FRONT	SF-1	STORE FRONT TO BE SELECTED BY OWNER
CEILING	C-1	ACT/LAY-IN

1. ALL MANUFACTURERS SHOWN ARE FOR STANDARD TYPE AND QUALITY. EQUAL OR BETTER PRODUCTS MAY BE SUBMITTED FOR APPROVAL BY THE OWNER.

**FINISH SCHEDULE**

ROOM NO.	ROOM NAME	WALLS				CEILING	FLOOR	FLOOR BASE	NOTES
		NORTH	EAST	SOUTH	WEST				
101	OFFICE #1	P-1	P-1	P-1	P-1	C-1	F-1	B-1	
102	OFFICE #2	P-1	P-1	P-1	P-1	C-1	F-1	B-1	
103	OFFICE #3	P-1	P-1	P-1	P-1	C-1	F-1	B-1	
104	OFFICE #4	P-1	P-1	P-1	P-1	C-1	F-1	B-1	
105	OFFICE #5	P-1	P-1	P-1	P-1	C-1	F-1	B-1	
106	OFFICE #6	P-1	P-1	P-1	P-1	C-1	F-1	B-1	
107	OFFICE #7	P-1	P-1	P-1	P-1	C-1	F-1	B-1	
108	OFFICE #8	P-1	P-1	P-1	P-1	C-1	F-1	B-1	
109	OFFICE #9	P-1	P-1	P-1	P-1	C-1	F-2	B-1	
110	OFFICE #10	P-1	P-1	P-1	P-1	C-1	F-1	B-1	
111	VESTIBULE	P-1	P-1	P-1	P-1	C-1	F-1	B-1	
112	CORRIDOR	P-2	P-2	P-2	P-2	C-1	P-2	B-1	
113	CONFERENCE ROOM	P-2	P-2	P-2	P-2	C-1	P-2	B-1	
114	WOMEN	P-2	P-2	P-2	P-2	C-1	F-3	B-2	TILE WAINSCOT
115	MEN	P-1	P-1	P-1	P-1	C-1	F-3	B-2	TILE WAINSCOT
116	ELEC.	P-1	P-1	P-1	P-1	-	-	-	
117	FIRE RISER	P-1	P-1	P-1	P-1	-	-	-	

1. PROVIDE SCHLUTER TRANSITION STRIPS WHERE FLOOR FINISHES START, CHANGE OR TERMINATE.
2. TRANSITION STRIPS AT DOORWAYS TO BE LOCATED AT DOOR CENTERLINE.
3. WALL BASE TO BE PROVIDED AT LOCATIONS DETERMINED BY OWNER AND GENERAL CONTRACTOR.
4. WHERE WALL BASE IS LOCATED, PROVIDE PREFORMED CORNER PIECES.
5. ALL COMBUSTIBLE WALL FINISHES MUST HAVE A CLASS 'B' RATING OR BETTER.
6. ANY EXPOSED STEEL TO BE PAINTED UNLESS IT IS GALVANIZED.
7. ALL MANUFACTURERS SHOWN ARE FOR STANDARD TYPE AND QUALITY. EQUAL OR BETTER PRODUCTS MAY BE SUBMITTED FOR APPROVAL BY THE OWNER.

**DOOR STYLES**

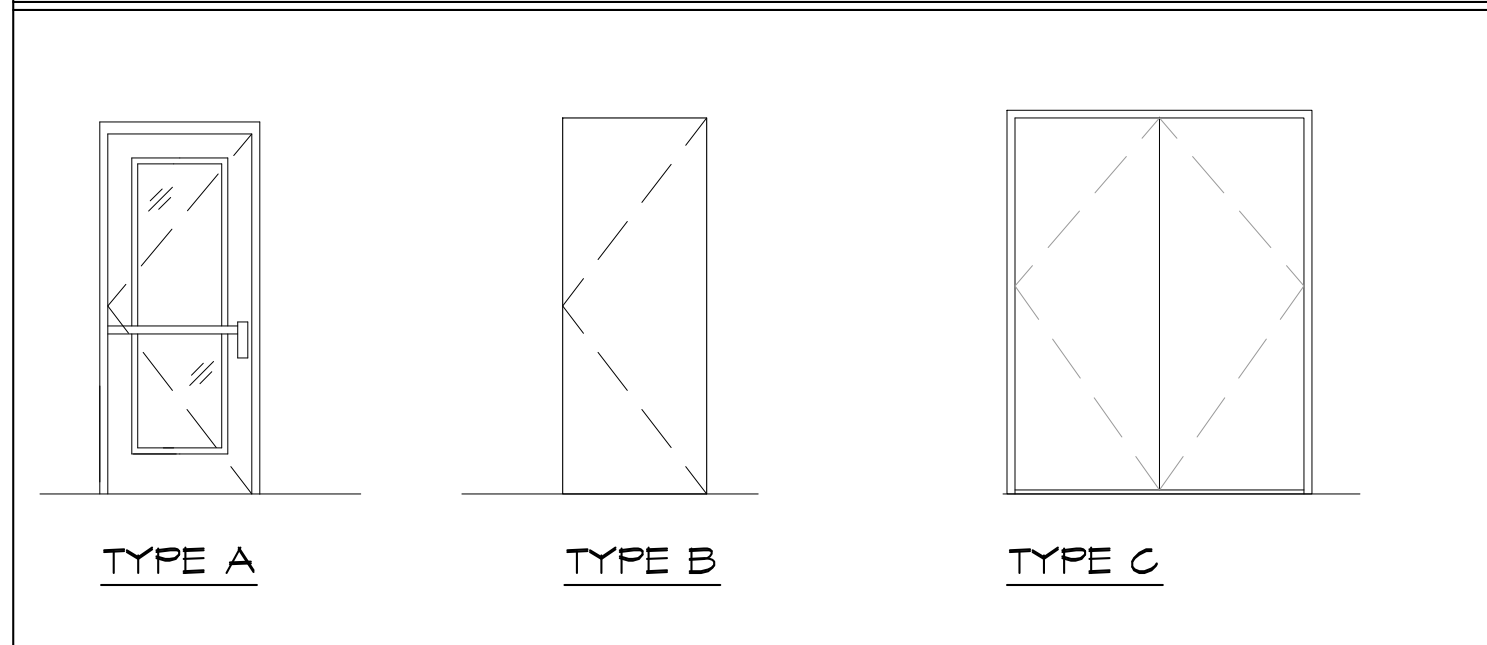

**WINDOW ELEVATIONS**

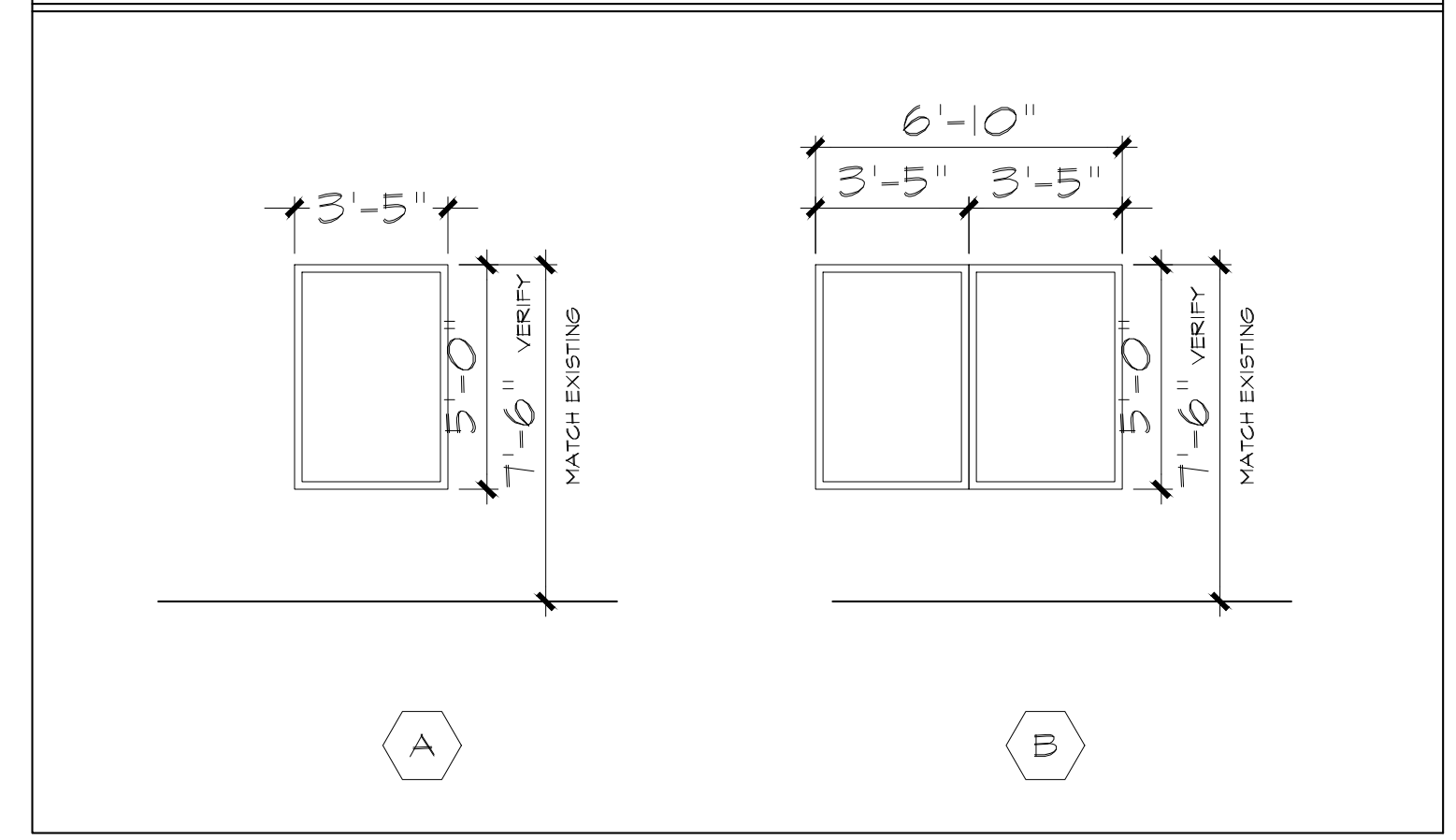

**DOOR SCHEDULE**

DOOR NO.	INT./EXT.	DOOR SIZE	DOOR STYLE	DESCRIPTION	DOOR MATL.	DOOR FINISH	FRAME MATL.	FRAME FINISH	CLOSER HINGES	REMARKS	LOCATION
101	INT.	3'-0" X 8'-0" X 1 3/4"	A	STORE FRONT	ALUM./GLASS	ANNOD.	ALUM.	ANNOD.			OFFICE
102	INT.	3'-0" X 8'-0" X 1 3/4"	A	STORE FRONT	ALUM./GLASS	ANNOD.	ALUM.	ANNOD.			OFFICE
103	INT.	3'-0" X 8'-0" X 1 3/4"	A	STORE FRONT	ALUM./GLASS	ANNOD.	ALUM.	ANNOD.			OFFICE
104	INT.	3'-0" X 8'-0" X 1 3/4"	A	STORE FRONT	ALUM./GLASS	ANNOD.	ALUM.	ANNOD.			OFFICE
105	INT.	3'-0" X 8'-0" X 1 3/4"	A	STORE FRONT	ALUM./GLASS	ANNOD.	ALUM.	ANNOD.			OFFICE
106	INT.	3'-0" X 8'-0" X 1 3/4"	A	STORE FRONT	ALUM./GLASS	ANNOD.	ALUM.	ANNOD.			OFFICE
107	INT.	3'-0" X 8'-0" X 1 3/4"	A	STORE FRONT	ALUM./GLASS	ANNOD.	ALUM.	ANNOD.			OFFICE
108	INT.	3'-0" X 8'-0" X 1 3/4"	A	STORE FRONT	ALUM./GLASS	ANNOD.	ALUM.	ANNOD.			OFFICE
109	INT.	3'-0" X 8'-0" X 1 3/4"	A	STORE FRONT	ALUM./GLASS	ANNOD.	ALUM.	ANNOD.			OFFICE
110	INT.	3'-0" X 8'-0" X 1 3/4"	A	STORE FRONT	ALUM./GLASS	ANNOD.	ALUM.	ANNOD.			OFFICE
111	EXT.	(2) 3'-0" X 8'-0" X 1 3/4"	C	SOLID CORE - NO PANELS	WOOD	PAINT	ALUM.	PAINT			VESTIBULE
112	INT.	3'-0" X 8'-0" X 1 3/4"	A	STORE FRONT	ALUM./GLASS	ANNOD.	ALUM.	ANNOD.			VESTIBULE
113	INT.	(2) 3'-0" X 8'-0" X 1 3/4"	C	SOLID CORE - NO PANELS	WOOD	PAINT	ALUM.	PAINT			CONFERENCE ROOM
114	INT.	3'-0" X 8'-0" X 1 3/4"	B	SOLID CORE - NO PANELS	WOOD	PAINT	ALUM.	PAINT			WOMEN
115	INT.	3'-0" X 8'-0" X 1 3/4"	B	SOLID CORE - NO PANELS	WOOD	PAINT	ALUM.	PAINT			MEN
116	EXT.	3'-0" X 8'-0" X 1 3/4"	B	SOLID CORE - NO PANELS	WOOD	PAINT	ALUM.	PAINT			ELEC.
117	EXT.	3'-0" X 8'-0" X 1 3/4"	B	SOLID CORE - NO PANELS	WOOD	PAINT	ALUM.	PAINT			FIRE RISER
118	EXT.	3'-0" X 8'-0" X 1 3/4"	B	SOLID CORE - NO PANELS	WOOD	PAINT	ALUM.	PAINT			CORRIDOR
119	EXT.	(2) 3'-0" X 8'-0" X 1 3/4"	C	SOLID CORE - NO PANELS	WOOD	PAINT	ALUM.	PAINT			CORRIDOR

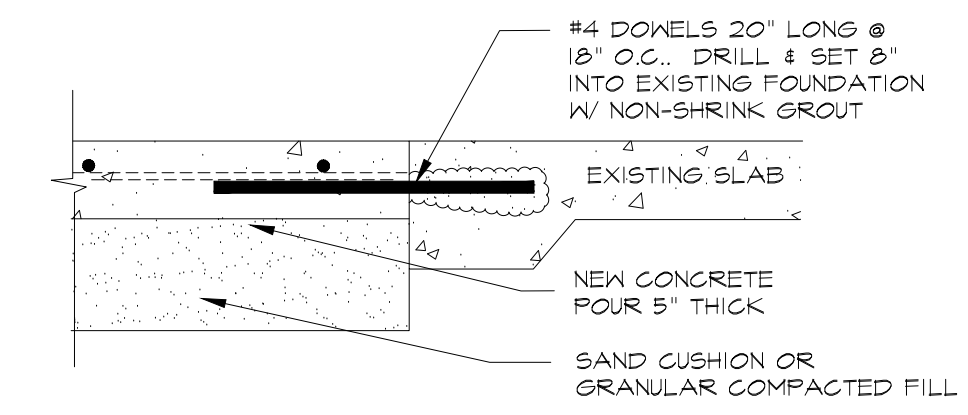

**01- NEW SLAB CONNECTION DETAIL**

SCALE: 1" = 1'-0"

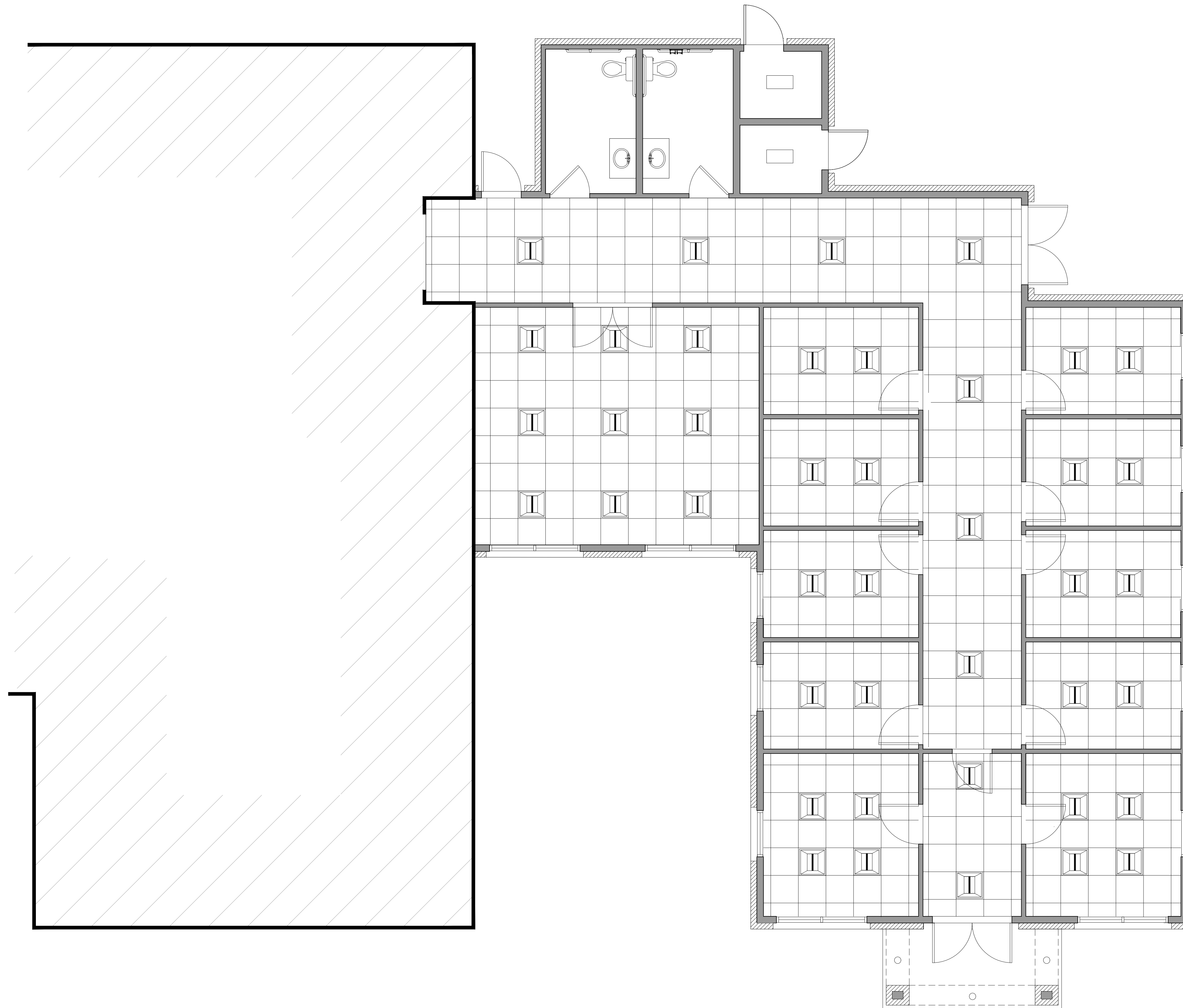

RCP LEGEND	
	ACT CEILING
	LOW PROFILE LED
	CANNISTER LIGHT FIXTURE
	2'X2' LIGHT FIXTURE

**RCP NOTE:**

1. ARCHITECTURAL RCP IS TO CONVEY CONCEPTUAL LAYOUT ONLY. MEP DRAWINGS REFLECT FINAL INTENT AND SHOULD BE USED FOR CONSTRUCTION DOCUMENT PURPOSES. IN THE CASE OF ANY CONFLICT, MEP DRAWINGS ARE TO BE DEFERRED TO FOR FINAL LAYOUT PURPOSES.

NOT FOR CONSTRUCTION

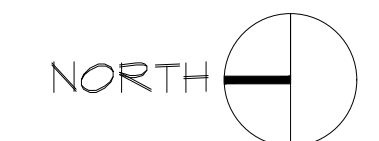

01- REFLECTED CEILING PLAN

SCALE: 1/4"=1'-0"