



# Huerfano County

401 Main Street,  
Walsenburg, CO 81089

719-738-1220 Ext.103

<b>BULK-23-0001</b>	<b>Bulk Water Application</b>
SITE ADDRESS: SILVER MOUNTAIN DR # 00700 PROJECT NAME: Veach- Water Permit and Bulk Water Use	
EXPIRES: 12/18/2023	

**PARCEL: 33224**

PERMIT INFO:  
User Type  
Electrical Service

<b>APPLICANT:</b>	VEACH, GREGORY JAMES & PO BOX 1451 MASON, TX 76356-0000 325-248-9056	<b>OWNER:</b>	VEACH, GREGORY JAMES & PO BOX 1451 MASON, TX 76856-0000
-------------------	---	---------------	---

Permit Request: \_\_\_\_\_ Acres

VALUATION:	<u>Quantity</u>	<u>Value</u>	FEES:	<u>Paid</u>	<u>Due</u>
			Administrative Fee		\$50.00
<b>CONDITIONS</b>					
			<b>Total:</b>	<b>\$0.00</b>	<b>\$50.00</b>

**ACTION (by the authorized permitting authority)**

Approved    
  Conditional Approval    
  Denial

Name \_\_\_\_\_ Signature \_\_\_\_\_ Date: \_\_\_\_\_  
 Comments \_\_\_\_\_ Title \_\_\_\_\_  
 \_\_\_\_\_



**Huerfano County  
Land Use Department  
401 Main Street, Suite 304  
Walsenburg, Colorado 81089  
719-738-1220, Ext. 1117 (Bldg Department)**

July 7, 2023

This Letter is concerning Gregory & Mabelle Veach Twp 27, Rng 69 Sec 26 & 27 (parcel number 33224) Major Ranch Lot #4 in Gardner. After investigating, the property, there is one structure (residence) currently on the property as well as a cistern.

Gregory & Mabelle Veach have applied for a bulk water permit to supply water to their cistern for house hold use.

Please let us know if you have any further questions or concerns.

Best Regards,

**Cheri Chamberlain**

Huerfano County  
Building and Code Enforcement  
401 Main Street Suite 304  
Walsenburg, CO 81089  
(719) 738-1220 ext. 117 (Office)  
(719) 248-6715 (Cell)  
[cchamberlain@huerfano.us](mailto:cchamberlain@huerfano.us)

**Ryan Sablich**

Huerfano County  
Building and Code Enforcement  
401 Main Street Suite 304  
(719) 738-1220 ext. 118 (Office)  
(719) 248-9019 (Cell)  
[rsablich@huerfano.us](mailto:rsablich@huerfano.us)

ACCOUNT FILE MAINTENANCE

INQUIRY ONLY

Account 33224 Flag R LEGAL DESCRIPTION Acres  
 Name VEACH, GREGORY JAMES & THIS SCHEDULE IS FOR TAX  
 Address 1 MACHELLE LEE DISTRICT 1S  
 Address 2 PO BOX 1451 PT OF LOT 4 MAJOR RANCH #4  
 Address 3 MASON DESC AS FOLL: A TR OF LAND  
 Address 4 LOCATED IN SEC 26&27 TWP 27  
 State/Zip TX 76856 0000 RNG 69 BEING A PORTION OF  
 Property SILVER MOUNTAIN DR # 00700  
 Map Num 28-4991-263-04-004  
 Prev Name1 MIJALIC, DEAN AND LYNN ELLIOTT  
 Prev Name2 700 SILVER MOUNTAIN LLC

Use 1212	City 00000	Subdv 0361	VALUES-ASSD	TAXABLE	EXEMPT
Anlys SF8	Tax/Dst 150	Zone 0D	LAND	2219	
Exempt	Late Filing	Advrt Y Bnkrpt N	IMPROVMENT	10430	
ACRES: Master	Legal	Value	TOTALS	12649	
00000003094	000	3094	Ignore PP \$	14508	Exemption N
			NOV #	2678	NOD #

CHANGES

Parcel On 04/06/2021	By COHUQBRU	CMD1-Value Change	CMD2-Legal Change
Name On 06/17/2020	By COHUPTON	CMD3-Both Changes	CMD4-Sales Change
Values On 09/26/2016	By COHUMELI		
Legal On 04/06/2021	By COHUQBRU	CMD22-Abort Entry	HELP-More Details





33224

Show search results for 33224

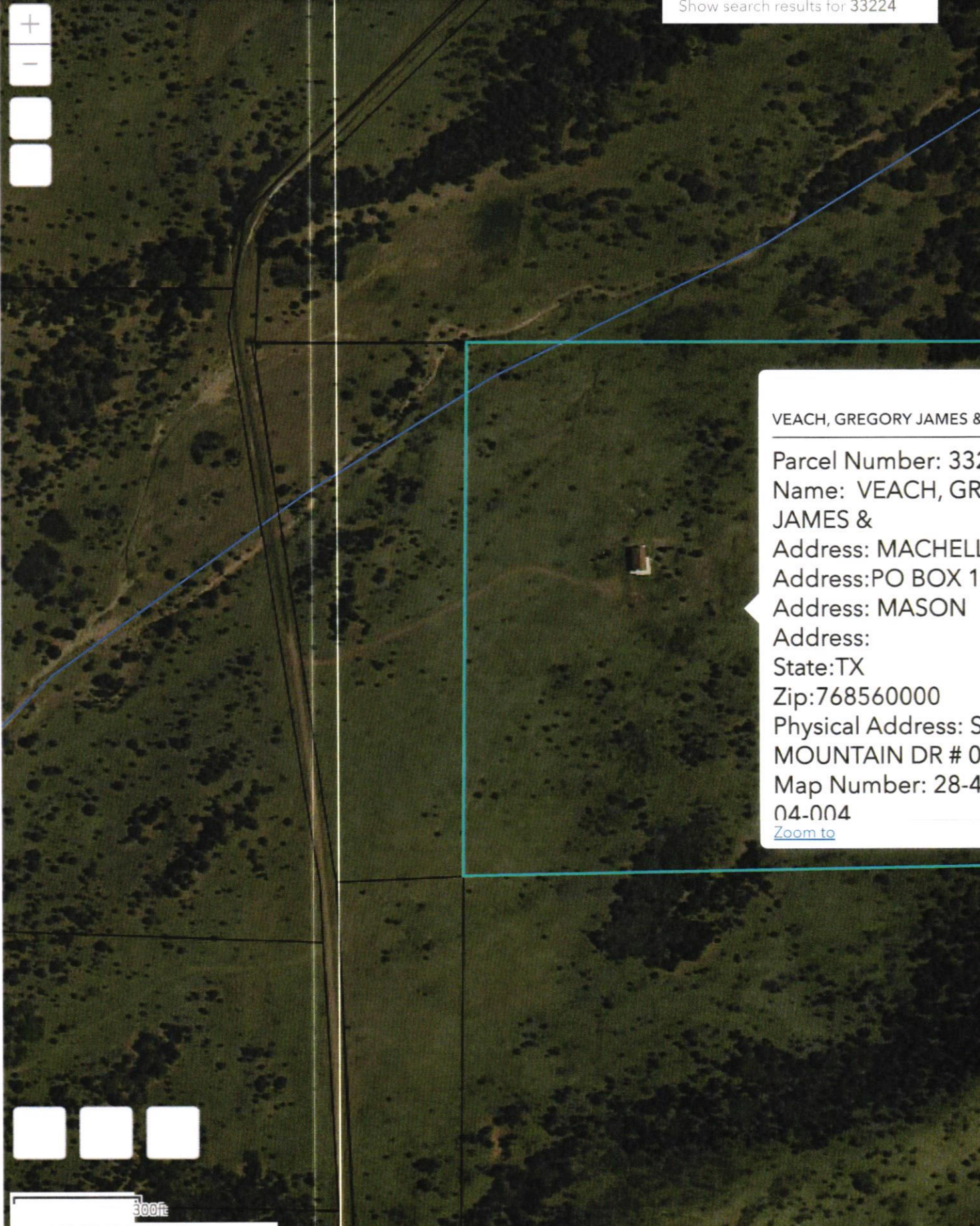

VEACH, GREGORY JAMES &  
 Parcel Number: 332  
 Name: VEACH, GRI  
 JAMES &  
 Address: MACHELL  
 Address: PO BOX 14  
 Address: MASON  
 Address:  
 State: TX  
 Zip: 768560000  
 Physical Address: S  
 MOUNTAIN DR # 00  
 Map Number: 28-49  
 04-004  
[Zoom to](#)



300ft  
-105.08141 37.67225 Degrees