

2x8 STUD WALLS AT FRONT MAIN LEVEL AND BACK GARAGE LEVEL. FRONT WALL MAY BE 2x6 STUDS @ 16" O.C.  
 ALL PSI MEMBERS NOTED TO BE SECURED W/ (2) 1570 ANCHES AT TOP AND BOTTOM W/ (1) 10D EA. AT BOTTOM AND (4) 17EC SCREWS EA. TO QUONSET ARCH AT TOP.

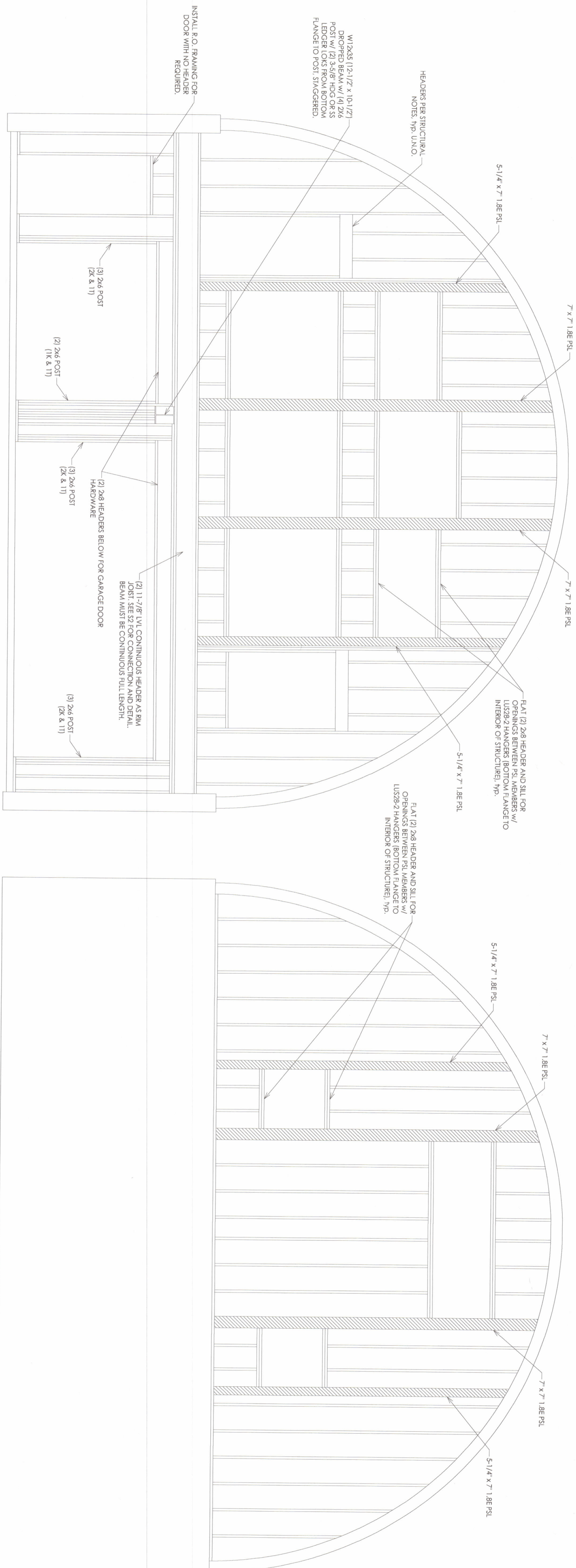

**FRONT WALL FRAMING SECTION**  
 3/8" = 1'

**REAR WALL FRAMING SECTION**  
 3/8" = 1'

**S3** STRUCTURAL SECTIONS

SCALE: 3/8" = 1'



**Crown Jade**  
 DESIGN & ENGINEERING  
 ENGINEERED FOR THE WAY YOU BUILD...  
 ...DESIGNED FOR THE WAY YOU LIVE

PO BOX 336702  
 CREBLEN, CO 80633  
 (970) 472-2394 (800) 338-2452  
 WWW.CJOWMIDCO.COM

**HEGGEN RESIDENCE**

NEW QUONSET HOME  
 A 1700 VEGA RD.  
 HUBERFANO COUNTY

CLIENT:  
 DAVID AND DEANNA  
 HEGGEN  
 516 MEADOW KNOLL CT.  
 KELLER, TX  
 PHONE: 817-675-2477

DRAWN BY:  
 EVAN CHEADLE  
 ENGINEERING REVIEW:  
 MARK BERRY / SEH HOOPER  
 ENGINEER OF RECORD:  
 BENJAMIN BERRY, P.E.  
 and Engineering

SCALE:  
 1/4" = 1' U.N.O.  
 SHEET SIZE: D (24X36)

**STRUCTURAL SECTIONS**

**FINAL**

DATE  
 10/15/2024



ENGINEERS  
 JOB #  
 HGND1-24179

SHEET  
**S3**