

# SPANISH PEAKS AIRFIELD (4V1) WALSENBURG, COLORADO

## AIRPORT LAYOUT PLAN

AIP No. 3-08-0079-012-2022

ACI No. 226795

MAY 2024



### INDEX TO SHEETS

DRAWING	SHEET
COVER SHEET	1
AIRPORT LAYOUT PLAN	2
AIRPORT DATA SHEET	3
AIRPORT WIND ROSE DATA SHEET	4
TERMINAL AREA DRAWING	5
14 CFR PART "77" AIRSPACE DRAWING	6
14 CFR PART "77" OBSTRUCTION TABLE	7
14 CFR PART "77" PROFILE	8-9
RUNWAY LINE OF SITE DRAWING	10
RUNWAY 9 INNER APPROACH (E)	11
RUNWAY 9 INNER APPROACH (F)	12
RUNWAY 27 INNER APPROACH (E)(F)	13
RUNWAY 2 INNER APPROACH (E)(F)	14
RUNWAY 20 INNER APPROACH (E)	15
RUNWAY 20 INNER APPROACH (F)	16
RUNWAY 9 DEPARTURE SURFACE (E)	17-18
RUNWAY 9 DEPARTURE SURFACE (F)	19-20
RUNWAY 27 DEPARTURE SURFACE (E)(F)	21
ON AIRPORT LAND USE	22
OFF AIRPORT LAND USE	23
EXHIBIT "A" AIRPORT PROPERTY INVENTORY MAP	24
AERIAL PHOTOGRAPH	25

(E = EXISTING, F = FUTURE)

No.	ACI No.	Date	Revision / Description	File	Drwn.	Chkd.	Apprvd.
0	226795	03/2024	ORIGINAL ISSUE	2295501	GWK	BNB	JZP

THE PREPARATION OF THIS DOCUMENT MAY HAVE BEEN SUPPORTED, IN PART, THROUGH THE AIRPORT IMPROVEMENT PROGRAM FINANCIAL ASSISTANCE FROM THE FEDERAL AVIATION ADMINISTRATION AS PROVIDED UNDER TITLE 49 U.S.C. SECTION 47104. THE CONTENTS DO NOT NECESSARILY REFLECT THE OFFICIAL VIEWS OR POLICY OF THE FAA. ACCEPTANCE OF THIS REPORT BY THE FAA DOES NOT IN ANY WAY CONSTITUTE A COMMITMENT ON THE PART OF THE UNITED STATES TO PARTICIPATE IN ANY DEVELOPMENT DEPICTED THEREIN NOR DOES IT INDICATE THAT THE PROPOSED DEVELOPMENT IS ENVIRONMENTALLY ACCEPTABLE OR WOULD HAVE JUSTIFICATION IN ACCORDANCE WITH APPROPRIATE PUBLIC LAWS.

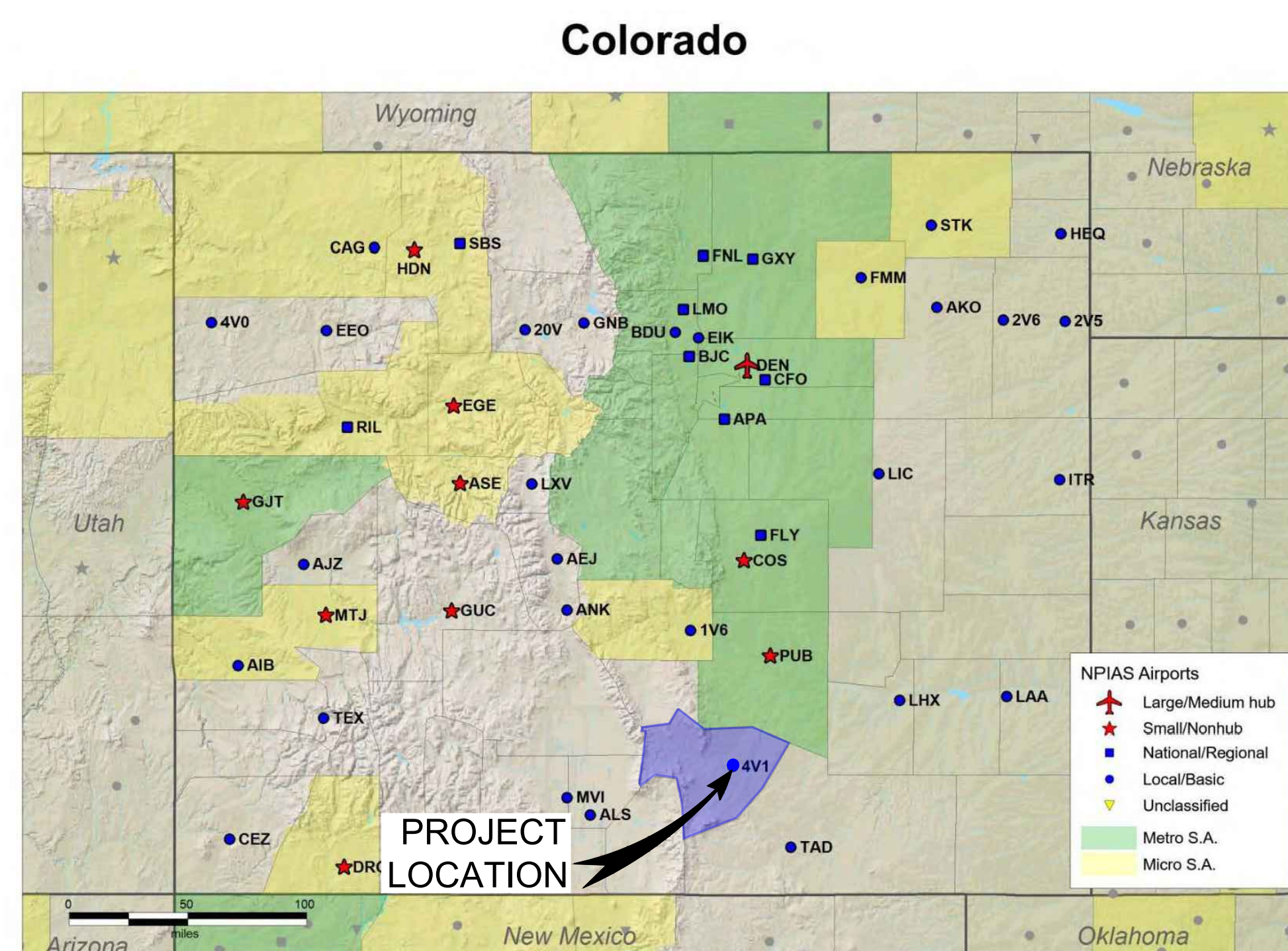

LOCATION MAP

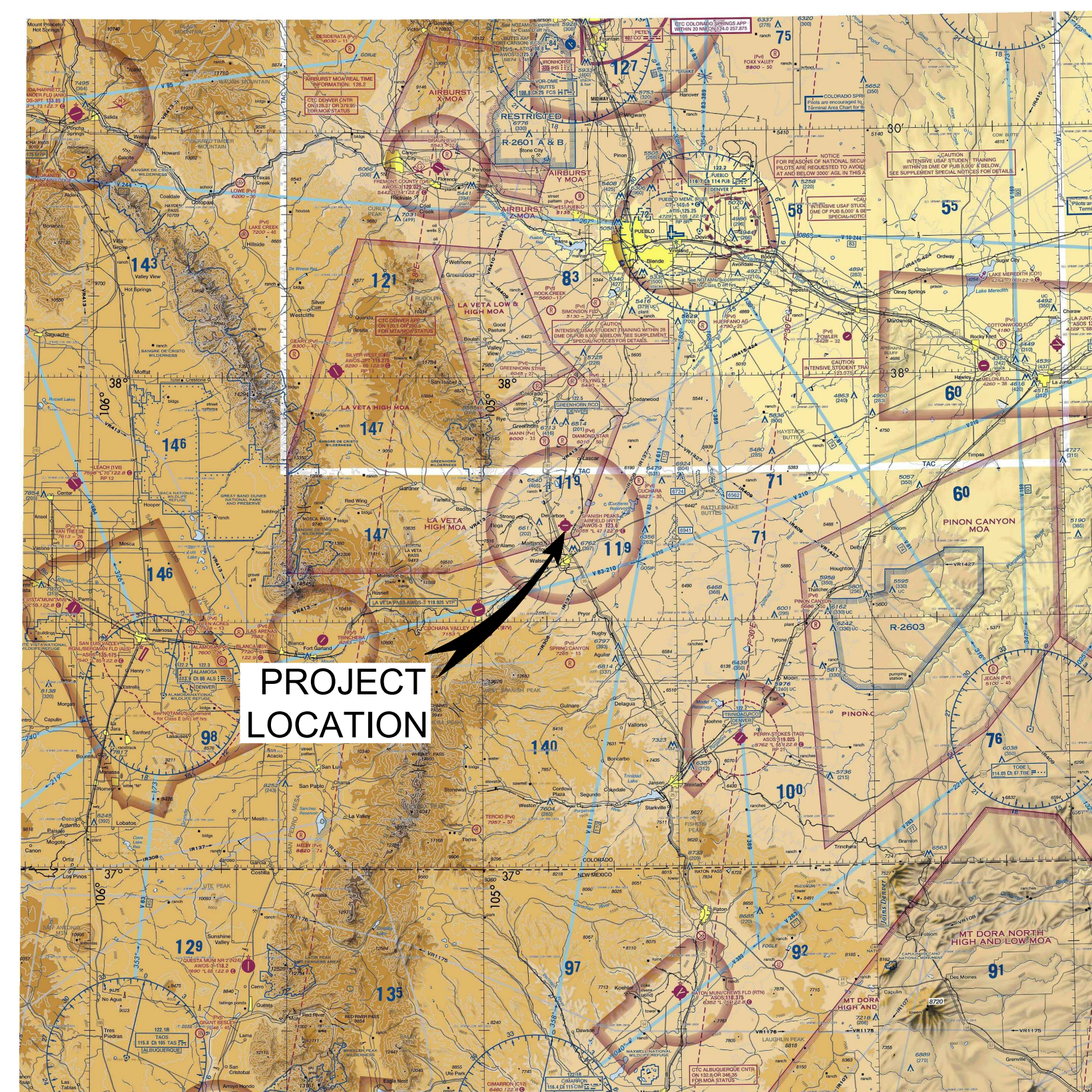

VICINITY MAP





S:\\_Colorado\Walsenburg\Project Files\Active Projects\226795 -Walsenburg-AMP\CAD.dwg 6/795502.dwg 5/6/2024 8:27:33 AM GKEHLER

RUNWAY DATA									
ITEM	RW 9/27 - EXISTING (E)		RW 9/27- FUTURE (F)		RW 2/20- EXISTING (E)		RW 2/20 - FUTURE (F)		
RUNWAY IDENTIFICATION	9	27	9	27	2	20	2	20	
RUNWAY DESIGN CODE (RDC)	B-II-5000		B-II-5000		A-I (SMALL)-VIS		A-I (SMALL)-VIS		
DEPARTURE REFERENCE CODE (DPRC)	B-II-5000		B-II-5000		A-I (SMALL)-VIS		A-I (SMALL)-VIS		
SURFACE MATERIAL, PAVEMENT STRENGTH & MATERIAL TYPE	SURFACE MATERIAL		ASPHALT		TURF		ASPHALT		
	STRENGTH BY WHEEL LOADING (LBS)		17,000lbs. SWG		17,000lbs. SWG		12,500lbs. SWG		
	PCN (FOR BEARING STRENGTH OF 12,500 LBS OR GREATER)		5/F/C/Y/T		5/F/C/Y/T		N/A		
	SURFACE TREATMENT		NONE		NONE		NONE		
RUNWAY GRADIENT	EFFECTIVE (%)		1.02		1.24		2.61		
	MAXIMUM (%)		.59		.63		.97		
	LINE OF SIGHT MET (Y OR N)		YES		YES		YES		
PERCENT WIND COVERAGE	A-I / B-I - 10.5 KTS		92.28% (ALL WEATHER)		TBD		79.74% (ALL WEATHER)		
	A-II / B-II - 13 KTS		95.68% (ALL WEATHER)		TBD		86.74% (ALL WEATHER)		
	A/B-II, C-I - C-III, D-I - D-III - 16 KTS		98.33% (ALL WEATHER)		TBD		93.25% (ALL WEATHER)		
RUNWAY DIMENSIONS (FT)	4,715 X 75		7,400 X 75		2,238 X 40		4,000 X 60		
RUNWAY SAFETY AREA (RSA)	WIDTH (FT)		150		150		120		
	LENGTH BEYOND RUNWAY END (FT)		300		300		240		
RUNWAY COORDINATES (NAD 83)	RUNWAY END LATITUDE		N 37° 41' 49.34"	N 37° 41' 46.27"	N 37° 41' 51.08"	N 37° 41' 46.27"	N 37° 41' 37.36"	N 37° 41' 56.40"	
	RUNWAY END LONGITUDE		W 104° 47' 29.84"	W 104° 46' 31.32"	W 104° 48' 03.19"	W 104° 46' 31.32"	W 104° 47' 24.05"	W 104° 47' 09.88"	
	DISPLACED THRESHOLD LAT.		N 37° 41' 49.20"	N/A	N/A	N/A	N/A	N/A	
	DISPLACED THRESHOLD LONG.		W 104° 47' 27.24"	N/A	N/A	N/A	N/A	N/A	
RUNWAY ELEVATIONS (NAVD 88)	RUNWAY END (FT)		6048.9	6019.1	6065.8	6019.1	6054.7	6033.0	
	DISPLACED THRESHOLD (FT)		6047.0	N/A	N/A	N/A	N/A	N/A	
	TOUCHDOWN ZONE (TDZ) (FT)		6047.0	6027.0	6065.8	6035.0	6054.7	6039.6	
	HIGH POINT (FT)		6047.0		6065.8		6054.7		
LOW POINT (FT)		6019.1		6019.1		6033.0			
RUNWAY LIGHTING TYPE	MIRL's		MIRL's		N/A		MIRL's		
RUNWAY PROTECTION ZONE (RPZ) (FT)	500 X 700 X 1,000	500 X 700 X 1,000	500 X 700 X 1,000	500 X 700 X 1,000	250 X 450 X 1,000	250 X 450 X 1,000	250 X 450 X 1,000	250 X 450 X 1,000	
RUNWAY MARKING TYPE	NON-PRECISION		NON-PRECISION		N/A		N/A		
14 CFR PART 77 APPROACH SURFACES (APRC)	APPROACH TYPE		NON-PRECISION		NON-PRECISION		VISUAL		
	VISIBILITY MINIMUMS (FT)		5,000		5,000		VISUAL		
	APPROACH SURFACE DIMENSIONS (FT)		500 X 3,500 X 10,000	500 X 3,500 X 10,000	500 X 3,500 X 10,000	500 X 3,500 X 10,000	250 X 1,250 X 5,000	250 X 1,250 X 5,000	
	APPROACH SURFACE SLOPE		34:1	34:1	34:1	34:1	20:1	20:1	
TYPE OF AERONAUTICAL SURVEY REQUIRED FOR APPROACH	VERTICAL		VERTICAL		NONE		NONE		
RUNWAY DEPARTURE SURFACE-40:1 (DPR) (YES OR N/A)	YES	YES	YES	YES	N/A	N/A	N/A	N/A	
RUNWAY OBJECT FREE AREA (ROFA)	WIDTH (FT)		500		500		250		
	LENGTH BEYOND RUNWAY END (FT)		300	300	300	300	240	240	
OBSTACLE FREE ZONE (OFZ)	WIDTH (FT)		400		400		250		
	LENGTH BEYOND RUNWAY END (FT)		200	200	200	200	200	200	
THRESHOLD SITING SURFACE (TSS)	DIMENSIONS (FT)		400 X 3,400 X 10,000	400 X 3,400 X 10,000	400 X 3,400 X 10,000	400 X 3,400 X 10,000	250 X 700 X 5,000	250 X 700 X 5,000	
	SLOPE		20:1	20:1	20:1	20:1	20:1	20:1	
	PENETRATIONS		NONE	NONE	YES	NONE	YES	NONE	
VISUAL AND INSTRUMENT NAVAIDS	RNAV (GPS)	RNAV (GPS)	RNAV (GPS)	RNAV (GPS)	N/A	N/A	NONE	NONE	

TAXIWAY AND TAXILANE DIMENSIONS					
TAXIWAYS AND TAXILANES	TAXIWAY A (E)(F)	TAXIWAY CONNECTORS A1-A6 (F)	TAXIWAY B (E)	TAXIWAY C (E)	TAXIWAY CONNECTORS B1-B4 (F)
AIRPLANE DESIGN GROUP (ADG) / TAXIWAY DESIGN GROUP (TDG)	ADG II / TDG 2	ADG II / TDG 2	ADG II / TDG 2	ADG II / TDG 2	ADG I / TDG 1A
TAXIWAY AND TAXILANE WIDTH (FT)	35	35	35	35	25
TAXIWAY AND TAXILANE SAFETY AREA (FT)	79	79	79	79	49
TAXIWAY AND TAXILANE OBJECT FREE AREA (FT)	124 / 110	124 / 110	124 / 110	124 / 110	89
TAXIWAY AND TAXILANE SEPARATION (FT)	101.5	101.5	101.5	101.5	79
TAXIWAY SHOULDER WIDTH / TAXIWAY EDGE SAFETY MARGIN (FT)	15 / 7.5	15 / 7.5	15 / 7.5	15 / 7.5	5 / 10
TAXIWAY AND TAXILANE LIGHTING	MITL's	MITL's	MITL's	MITL's	MITL's

HORIZONTAL DATUM: NORTH AMERICAN DATUM OF 1983 (NAD 83); VERTICAL DATUM: NORTH AMERICAN VERTICAL DATUM 1988 (NAVD 88). ELEVATIONS & RUNWAY END COORDINATES FROM WILSON & COMPANY SURVEY DATA DATED 9/17/2022.

AIRPORT DATA		
ITEM	EXISTING (E)	FUTURE (F)
AIRPORT REFERENCE CODE (ARC)	B-II-5000	B-II-5000
MEAN MAX. TEMP OF HOTTEST MONTH (°F) (JULY)	87.5	87.5
AIRPORT ELEVATION (MSL, FT) (NAVD 88) *	6054.7	6065.8
AIRPORT REFERENCE POINT (ARP) COORDINATES (NAD 83)	LATITUDE	N 37°41'47.50"
	LONGITUDE	W 104°47'15.20"
AIRPORT NAVIGATIONAL AIDS	GPS/RNAV	GPS/RNAV
MISCELLANEOUS FACILITIES	MIRL'S, RETROFLECTORS, REIL'S, PAPI'S, LIGHTED WIND CONE, SEGMENTED CIRCLE, ROTATING BEACON, LIGHTED AIRFIELD SIGNAGE	MIRL'S, RETROFLECTORS, REIL'S, PAPI'S, LIGHTED WIND CONE, SEGMENTED CIRCLE, ROTATING BEACON, LIGHTED AIRFIELD SIGNAGE
	ARC	B-II-5000
	AIRCRAFT	KING AIR 200
ARC AND CRITICAL AIRCRAFT	WINGSPAN (FT)	54.50
	UNDERCARRIAGE WIDTH (FT)	15
	APPROACH SPEED (KTS)	98
AIRPORT MAGNETIC VARIATION	VARIATION	7°21' E
	DATE	1/23/2024
	SOURCE	NOAA
NPIAS SERVICE LEVEL	GA-LOCAL	GA-LOCAL
STATE EQUIVALENT SERVICE	GA-LOCAL	GA-LOCAL

\* ELEVATIONS FROM WILSON & COMPANY SURVEY DATA DATED 9/17/2022.

DECLARED DISTANCES								
	RUNWAY OPERATIONAL DIRECTION	TORA	TODA	ASDA	LDA	STOPWAY PROVIDED	CLEARWAY PROVIDED	FAA APPROVAL DATE
EXISTING	9	4,715	4,715	4,715	4,505'	NO	NO	N/A
	27	4,715	4,715	4,505'	4,505'	NO	NO	N/A
FUTURE	9	7,400'	7,400'	7,400'	7,400'	NO	NO	N/A
	27	7,400'	7,400'	7,400'	7,400'	NO	NO	N/A
EXISTING	2	2,238'	2,238'	2,238'	2,238'	NO	NO	N/A
	20	2,238'	2,238'	2,238'	2,238'	NO	NO	N/A
FUTURE	2	4,000'	4,000'	4,000'	4,000'	NO	NO	N/A
	20	4,000'	4,000'	4,000'	4,000'	NO	NO	N/A

MODIFICATION TO STANDARDS APPROVAL				
NO.	STANDARD TO BE MODIFIED	EXISTING	APPROVAL DATE	CASE #
NONE				

SPANISH PEAKS AIRFIELD  
WALSENBURG, COLORADO  
AIP No. 3-08-0079-012-2022  
AIRPORT LAYOUT PLAN

No.	ACI No.	Date	Revision / Description	File	Dwn.	Chkd.	Apprvd.
0	226795	05/2024	ORIGINAL ISSUE	6795502	GWK	BNB	JZP

AIRPORT DATA SHEET



THIS REPORT AND THE INFORMATION CONTAINED HEREIN ARE THE PROPERTY OF ARMSTRONG A LOCHNER COMPANY. THE INFORMATION CONTAINED HEREIN IS FOR THE EXCLUSIVE USE OF THE CLIENT AND IS NOT TO BE REPRODUCED OR TRANSMITTED IN ANY FORM OR BY ANY MEANS, ELECTRONIC OR MECHANICAL, INCLUDING PHOTOCOPYING, RECORDING, OR BY ANY INFORMATION STORAGE AND RETRIEVAL SYSTEM, WITHOUT THE WRITTEN PERMISSION OF ARMSTRONG A LOCHNER COMPANY. THE CLIENT AGREES TO HOLD ARMSTRONG A LOCHNER COMPANY HARMLESS FROM ANY AND ALL LIABILITY, INCLUDING REASONABLE ATTORNEY'S FEES, ARISING FROM OR OUT OF THE USE OF THIS REPORT. THE CLIENT AGREES TO HOLD ARMSTRONG A LOCHNER COMPANY HARMLESS FROM ANY AND ALL LIABILITY, INCLUDING REASONABLE ATTORNEY'S FEES, ARISING FROM OR OUT OF THE USE OF THIS REPORT. THE CLIENT AGREES TO HOLD ARMSTRONG A LOCHNER COMPANY HARMLESS FROM ANY AND ALL LIABILITY, INCLUDING REASONABLE ATTORNEY'S FEES, ARISING FROM OR OUT OF THE USE OF THIS REPORT.

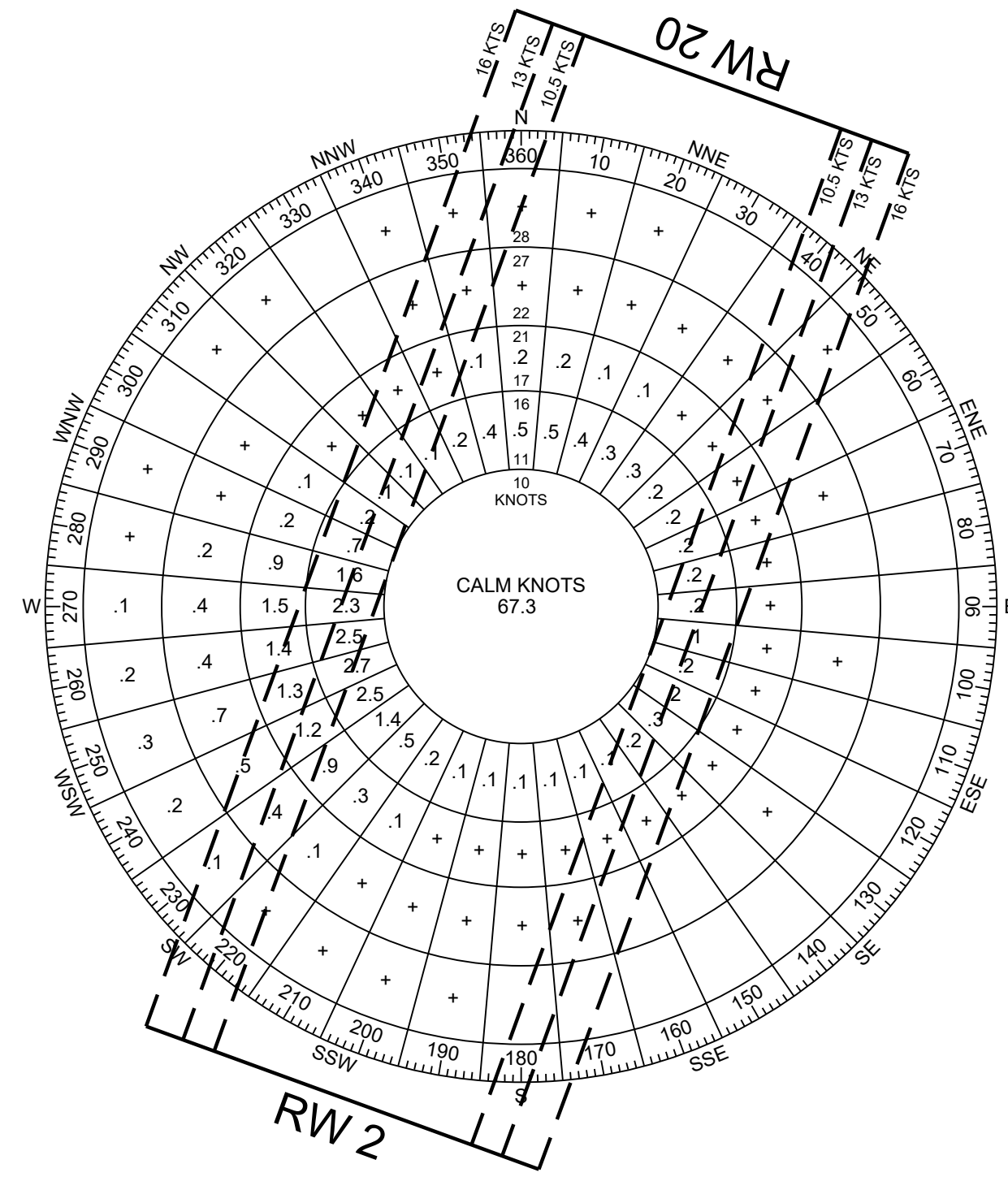

ALL WEATHER

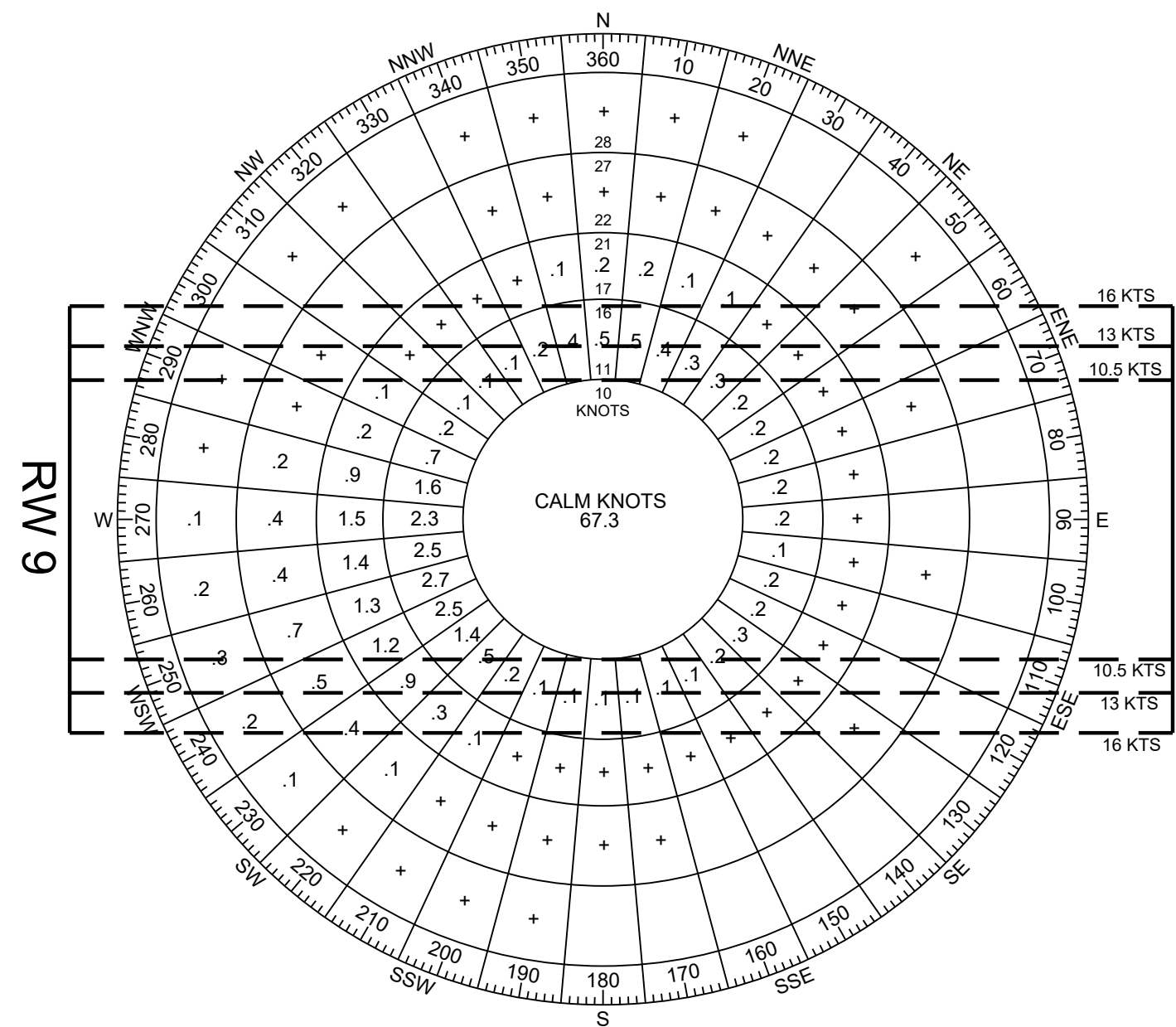

ALL WEATHER

RUNWAY	10.5 KNOTS 13 MPH	13 KNOTS 16 MPH	16 KNOTS 20 MPH
9/27	92.28%	95.68%	98.33%
2/20	79.74%	86.74%	93.25%
COMB.	97.68%	99.30%	99.84%

ALL WEATHER WIND ROSE

WIND DATA SOURCE: KTAD PERRY STOKES AIRPORT, TRINIDAD, COLORADO.  
(COLLECTION BETWEEN 2011 - 2022).  
NUMBER OF OBSERVATIONS: 97,695

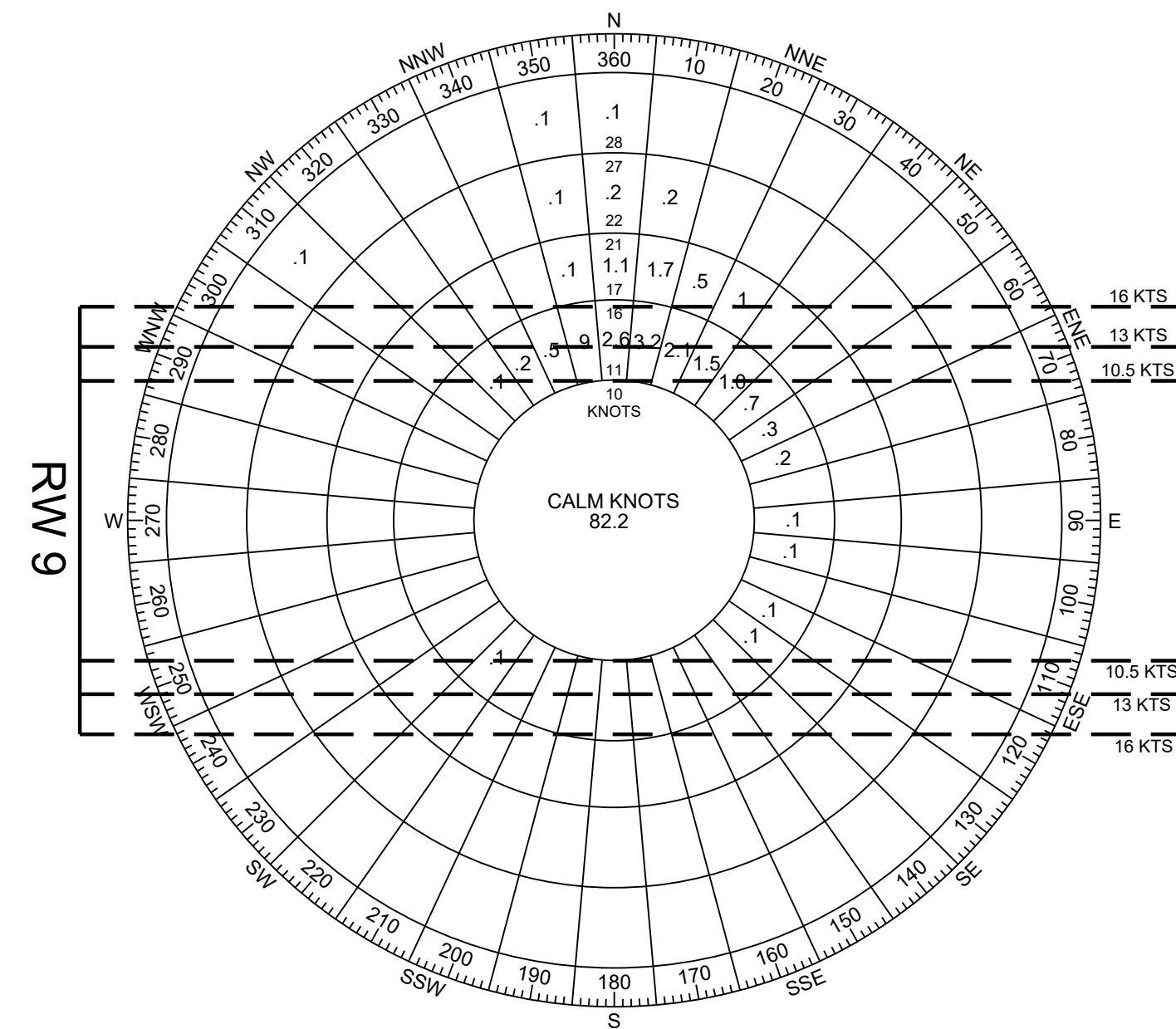

IFR

RUNWAY	10.5 KNOTS 13 MPH	13 KNOTS 16 MPH	16 KNOTS 20 MPH
9/27	84.97%	89.94%	95.45%

IFR WIND ROSE

WIND DATA SOURCE: KTAD PERRY STOKES AIRPORT, TRINIDAD,  
COLORADO. (COLLECTION BETWEEN 2014 - 2022).  
NUMBER OF OBSERVATIONS: 11,766

No.	ACI No.	Date	Revision / Description	File	Dwn.	Chkd.	Apprvd.
0	226795	05/2024	ORIGINAL ISSUE	6795502	GWK	BNB	JZP

S:\\_Colorado\Walsenburg\Project\_Files\Active\_Projects\AMP\CAD\dwg\6795503.dwg 5/6/2024 11:24:24 AM GKEHLER

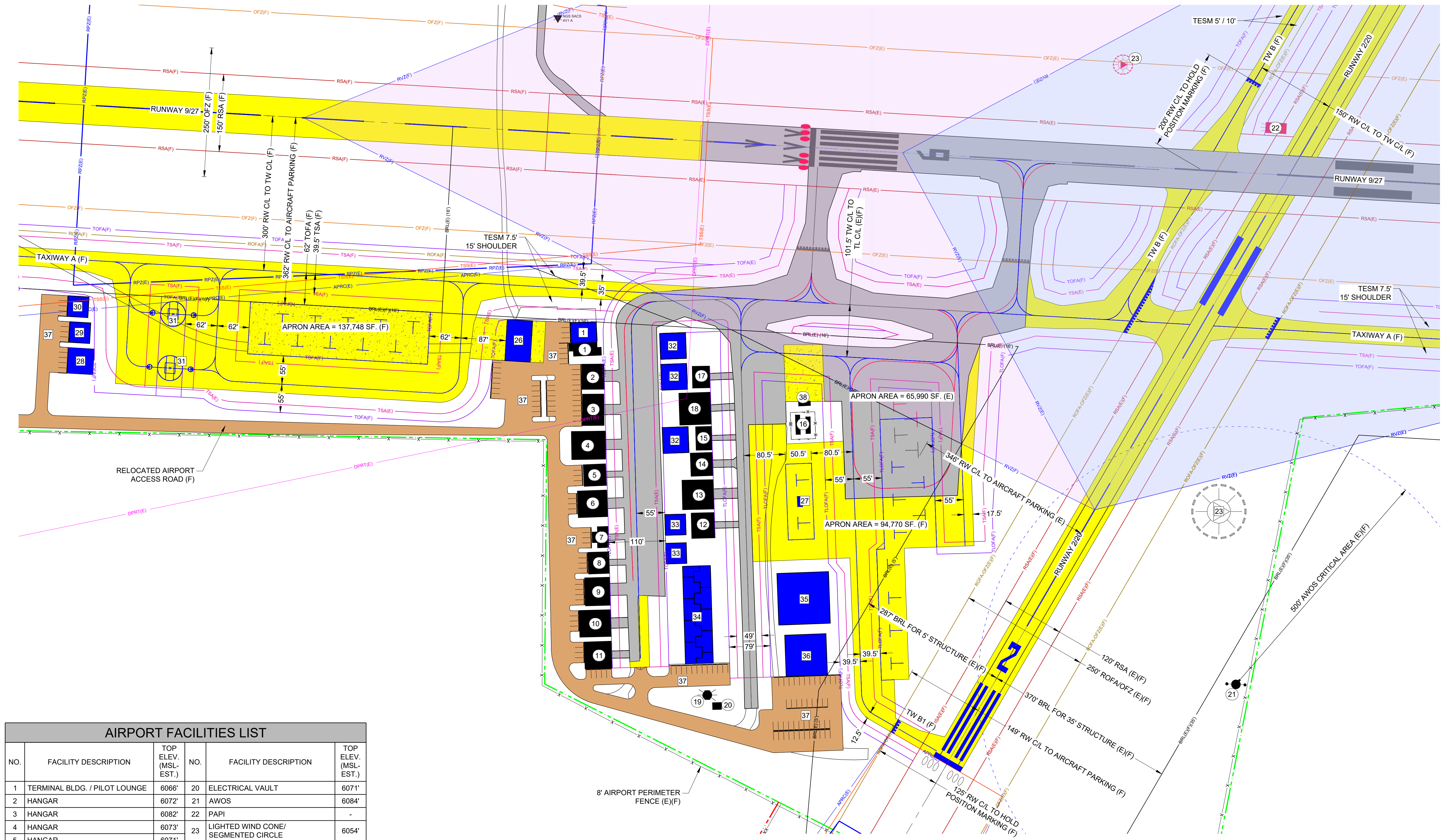

AIRPORT FACILITIES LIST					
NO.	FACILITY DESCRIPTION	TOP ELEV. (MSL-EST.)	NO.	FACILITY DESCRIPTION	TOP ELEV. (MSL-EST.)
1	TERMINAL BLDG. / PILOT LOUNGE	6066'	20	ELECTRICAL VAULT	6071'
2	HANGAR	6072'	21	AWOS	6084'
3	HANGAR	6082'	22	PAPI	-
4	HANGAR	6073'	23	LIGHTED WIND CONE/ SEGMENTED CIRCLE	6054'
5	HANGAR	6071'	24	PRIVATE RESIDENCE	6059'
6	HANGAR	6079'	25	HANGAR	6066'
7	HANGAR	6069'	26	SRE BUILDING	6066'
8	HANGAR	6075'	27	ELECTRIC CHARGING STATIONS	6071'
9	HANGAR	6078'	28	HANGAR	6071'
10	HANGAR	6079'	29	HANGAR	6067'
11	HANGAR	6076'	30	HANGAR	6065'
12	HANGAR	6075'	31	HELICOPTER PARKING	-
13	HANGAR	6077'	32	HANGAR	6073'
14	HANGAR	6077'	33	HANGAR	6077'
15	HANGAR	6074'	34	T-HANGAR	6073'
16	FUEL STORAGE SYSTEM	6069'	35	HANGAR	6092'
17	HANGAR	6070'	36	HANGAR	6079'
18	HANGAR	6074'	37	AUTOMOBILE PARKING	-
19	BEACON	6101'	38	FUEL PUMP SHADE SHELTER	6061'

EXISTING  
 FUTURE

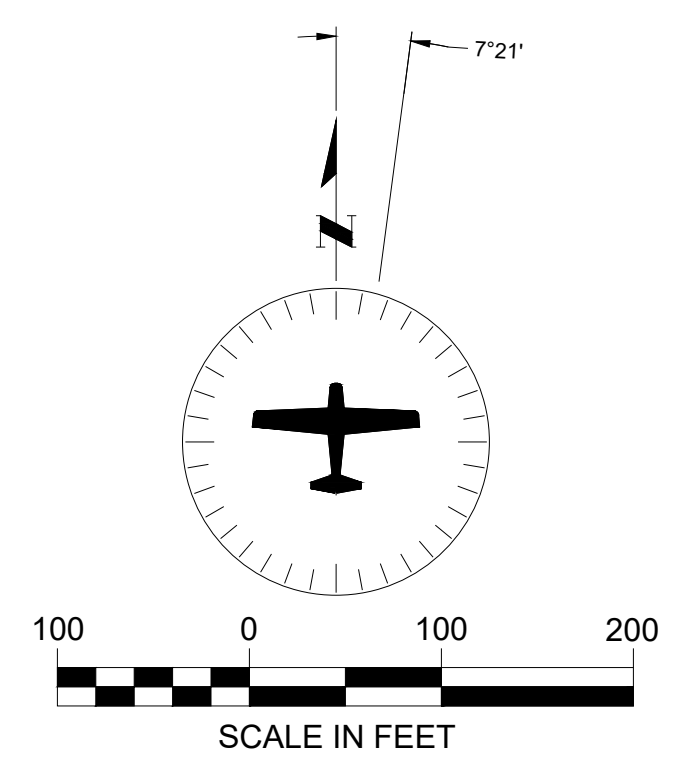

LEGEND					
EXISTING	FUTURE	DESCRIPTION	EXISTING	FUTURE	DESCRIPTION
	ASPHALT CONCRETE	AIRFIELD DEVELOPMENT	0000 0000	0000 0000	THRESHOLD LIGHTS
		STRUCTURE/FACILITIES (BUILDING)			REIL
		AIRPORT PROPERTY LINE (APL)			VASI/PAPI
		RUNWAY SAFETY AREA (RSA)			AIRPORT BEACON
		OBSTACLE FREE ZONE (OFZ)			WIND CONE & SEGMENTED CIRCLE
		RUNWAY OBJECT FREE AREA (ROFA)			SUPPLEMENTAL WIND CONE
		RUNWAY PROTECTION ZONE (RPZ)			AWOS
		BUILDING RESTRICTION LINE (BRL)			SECTION CORNER
		TAXIWAY SAFETY AREA (TSA)			CONTOURS
		TAXIWAY OBJECT FREE AREA (TOFA)			ROAD/PARKING
		AIRPORT REFERENCE POINT (ARP)			MARKINGS
		PACS/SACS MONUMENT			FENCING
		RUNWAY VISIBILITY ZONE (RVZ)			TO BE REMOVED

No.	ACI No.	Date	Revision / Description	File	Dwn.	Chkd.	Apprvd.
0	226795	05/2024	ORIGINAL ISSUE	6795503	GWK	BNB	JZP



OBSTRUCTION CHART					
ITEM NO.	DESCRIPTION	GROUND ELEVATION (MSL FEET)	TOP ELEVATION (AGIS FEET)	PENETRATION (FEET)	REMARKS
A1	GROUND	6120	6129	+8	SEE NOTE 1
A2	TANK	6122	6127	+1	SEE NOTE 1
A3	GROUND	6120	6125	+9	SEE NOTE 1
A4	ROAD	6135	6154	+8	SEE NOTE 1
A5	ROAD	6139	6157	+6	SEE NOTE 1
A6	ROAD	6139	6157	+5	SEE NOTE 1
A7	ROAD	6140	6156	+4	SEE NOTE 1
A8	INTERSTATE	6144	6158	+1	SEE NOTE 1
A9	INTERSTATE	6142	6160	+6	SEE NOTE 1
A10	UTILITY POLE	6150	6195	+30	SEE NOTE 1
A11	UTILITY POLE	6155	6204	+35	SEE NOTE 1
A12	FENCE	6016	6023	-1	SEE NOTE 1
A13	FENCE	6016	6020	-3	SEE NOTE 1
A14	FENCE	6015	6019	-4	SEE NOTE 1
A15	*ROAD	6138	6156	-1	SEE NOTE 1
A16	*ROAD	6140	6158	-1	SEE NOTE 1
A17	*ROAD	6143	6160	-1	SEE NOTE 1
A18	*ROAD	6130	6148	-23	SEE NOTE 1
A19	*ROAD	6130	6147	-21	SEE NOTE 1
A20	*ROAD	6130	6147	-18	SEE NOTE 1
A21	*ROAD (F)	6112	6127	+20	SEE NOTE 1
A22	*ROAD (F)	6103	6119	+23	SEE NOTE 1
A23	*ROAD (F)	6089	6103	+6	SEE NOTE 1
A24	*RAILROAD	5991	6015	-117	SEE NOTE 1
A25	*RAILROAD	5980	6004	-141	SEE NOTE 1
A26	*RAILROAD	5983	6005	-154	SEE NOTE 1
A27	*FENCE	6057	6066	+11	SEE NOTE 1
A28	*FENCE	6059	6067	+11	SEE NOTE 1
A29	*FENCE	6060	6069	+13	SEE NOTE 1
A30	*FENCE	6064	6072	-33	SEE NOTE 1
A31	*FENCE	6064	6072	-33	SEE NOTE 1
A32	*FENCE	6060	6068	-37	SEE NOTE 1
A33	*FENCE	6055	6063	-23	SEE NOTE 1
A34	*FENCE	6056	6065	-21	SEE NOTE 1
A35	*FENCE	6058	6066	-20	SEE NOTE 1
C1	ROAD	6431	6452	+101	SEE NOTE 1
C2	ROAD	6432	6454	+98	SEE NOTE 1
C3	TREE	6420	6442	+151	SEE NOTE 1
C4	TREE	6407	6433	+116	SEE NOTE 1
C5	GROUND	6238	6241	0	SEE NOTE 1
H1	FENCE	6222	6225	+9	SEE NOTE 1
H2	TREE	6229	6249	+34	SEE NOTE 1

OBSTRUCTION CHART					
ITEM NO.	DESCRIPTION	GROUND ELEVATION (MSL FEET)	TOP ELEVATION (AGIS FEET)	PENETRATION (FEET)	REMARKS
H3	FENCE	6225	6231	+15	SEE NOTE 1
H4	ROAD	6207	6218	+3	SEE NOTE 1
H5	UTILITY POLE	6199	6273	+57	SEE NOTE 1
H6	UTILITY POLE	6225	6299	+83	SEE NOTE 1
H7	UTILITY POLE	6231	6305	+89	SEE NOTE 1
H8	UTILITY POLE	6254	6322	+106	SEE NOTE 1
H9	UTILITY POLE	6259	6311	+96	SEE NOTE 1
H10	UTILITY POLE	6262	6314	+98	SEE NOTE 1
H11	UTILITY POLE	6264	6319	+103	SEE NOTE 1
H12	UTILITY POLE	6276	6336	+120	SEE NOTE 1
H13	POWER LINE	6280	6335	+119	SEE NOTE 1
H14	TREE	6239	6251	+35	SEE NOTE 1
H15	UTILITY POLE	6235	6295	+80	SEE NOTE 1
H16	UTILITY POLE	6241	6298	+83	SEE NOTE 1
H17	UTILITY POLE	6237	6296	+80	SEE NOTE 1
H18	POWER LINE	6233	6295	+79	SEE NOTE 1
H19	UTILITY POLE	6237	6290	+75	SEE NOTE 1
H20	POWER LINE	6236	6291	+75	SEE NOTE 1
H21	POWER LINE	6220	6287	+71	SEE NOTE 1
H22	UTILITY POLE	6216	6284	+69	SEE NOTE 1
H23	POWER LINE	6214	6283	+67	SEE NOTE 1
H24	POWER LINE	6202	6274	+58	SEE NOTE 1
H25	POWER LINE	6195	6264	+49	SEE NOTE 1
H26	POWER LINE	6190	6256	+40	SEE NOTE 1
H27	UTILITY POLE	6187	6250	+34	SEE NOTE 1
H28	UTILITY POLE	6185	6250	+34	SEE NOTE 1
H29	UTILITY POLE	6167	6242	+26	SEE NOTE 1
H30	FENCE	6212	6223	+8	SEE NOTE 1
H31	FENCE	6220	6228	+12	SEE NOTE 1
H32	ANTENNA	6220	6333	+118	SEE NOTE 1
H33	POWER LINE	6219	6253	+37	SEE NOTE 1
H34	POWER LINE	6204	6241	+25	SEE NOTE 1
H35	UTILITY POLE	6200	6238	+22	SEE NOTE 1
H36	UTILITY POLE	6200	6243	+27	SEE NOTE 1
H37	UTILITY POLE	6195	6226	+11	SEE NOTE 1
H38	UTILITY POLE	6189	6226	+10	SEE NOTE 1
H39	UTILITY POLE	6185	6220	+4	SEE NOTE 1
H40	GROUND	6220	6238	+23	SEE NOTE 1
H41	GROUND	6284	6281	+66	SEE NOTE 1
H42	GROUND	6212	6217	+1	SEE NOTE 1
H43	GROUND	6217	6224	+9	SEE NOTE 1
H44	*UTILITY POLE	6186	6251	+35	SEE NOTE 1

OBSTRUCTION CHART					
ITEM NO.	DESCRIPTION	GROUND ELEVATION (MSL FEET)	TOP ELEVATION (AGIS FEET)	PENETRATION (FEET)	REMARKS
H45	*UTILITY POLE	6180	6245	+29	SEE NOTE 1
H46	*UTILITY POLE	6189	6254	+38	SEE NOTE 1
H47	*UTILITY POLE	6193	6259	+43	SEE NOTE 1
H48	*UTILITY POLE	6211	6276	+60	SEE NOTE 1
H49	*UTILITY POLE	6221	6286	+70	SEE NOTE 1
H50	*UTILITY POLE	6239	6304	+88	SEE NOTE 1
H51	*UTILITY POLE	6230	6295	+79	SEE NOTE 1
H52	*UTILITY POLE	6211	6276	+60	SEE NOTE 1
H53	*UTILITY POLE	6193	6258	+42	SEE NOTE 1
H54	*UTILITY POLE	6186	6250	+34	SEE NOTE 1
H55	*UTILITY POLE	6180	6245	+29	SEE NOTE 1
H56	*UTILITY POLE	6171	6237	+21	SEE NOTE 1
H57	*UTILITY POLE	6155	6220	+4	SEE NOTE 1
H58	*UTILITY POLE	6157	6222	+6	SEE NOTE 1
H59	*UTILITY POLE	6154	6220	+4	SEE NOTE 1
H60	*UTILITY POLE	6155	6220	+4	SEE NOTE 1
H61	*UTILITY POLE	6153	6218	+2	SEE NOTE 1
H62	*UTILITY POLE	6157	6223	+7	SEE NOTE 1
H63	*UTILITY POLE	6162	6228	+12	SEE NOTE 1
H64	*UTILITY POLE	6165	6231	+15	SEE NOTE 1
H65	*UTILITY POLE	6172	6237	+21	SEE NOTE 1
H66	*UTILITY POLE	6173	6238	+22	SEE NOTE 1
H67	*UTILITY POLE	6173	6238	+22	SEE NOTE 1
H68	*UTILITY POLE	6174	6240	+24	SEE NOTE 1
H69	*UTILITY POLE	6175	6241	+25	SEE NOTE 1
H70	*UTILITY POLE	6165	6231	+15	SEE NOTE 1
H71	*UTILITY POLE	6173	6238	+22	SEE NOTE 1
H72	*UTILITY POLE	6174	6240	+24	SEE NOTE 1
T1	UTILITY POLE	6147	6187	-3	SEE NOTE 1
T2	APBN	6059	6097	+1	SEE NOTE 1
T3	TOP OF ANT	6059	6100	+4	SEE NOTE 1
T4	UTILITY POLE	6052	6084	+2	SEE NOTE 1
T5	GROUND	6056	6057	+1	SEE NOTE 1
T6	GROUND	6049	6049	0	SEE NOTE 1
T7	GROUND	6056	6057	+2	SEE NOTE 1
T8	LIGHT POLE	6052	6068	+12	SEE NOTE 1
T9	GROUND	6049	6049	+1	SEE NOTE 1
T10	GROUND	6050	6051	+2	SEE NOTE 1
T11	GROUND	6047	6047	0	SEE NOTE 1
T12	PARKING LOT	6052	6067	+2	SEE NOTE 1
T13	TREE	6046	6066	+6	SEE NOTE 1
T14	UTILITY POLE	6047	6068	+3	SEE NOTE 1

- NOTE:
- SURFACE PENETRATIONS: LOWER, MARK AND LIGHT, REMOVE OR TAKE APPROPRIATE ACTION PER FAA FLIGHT PROCEDURES OFFICE DETERMINATIONS.
  - SEE INNER APPROACH DRAWINGS FOR OBSTRUCTIONS IN RPZ.
  - \* = OBJECT ELEVATIONS ARE ESTIMATED AND NOT BASED ON A SURVEY.
  - ALL OTHER OBJECT TOP ELEVATIONS AND LOCATIONS ARE BASED ON A SURVEY BY: WILSON & COMPANY, DATED: 08/19/2021 OR OE/AAA WEBSITE.
  - EST. = ESTIMATED; ELEV. = ELEVATION; HT. = HEIGHT; PEN. = PENETRATION; N/A = NOT APPLICABLE; O.L. = OBSTRUCTION LIGHT; VGS = VERTICAL GUIDANCE SURFACE; APRC = APPROACH SURFACE; TSS = THRESHOLD SITING SURFACE
-  DEPICTS GROUPS OF LIKE OBJECTS - HIGHEST OBJECT DEPICTED IN PLAN AND PROFILE

SPANISH PEAKS AIRFIELD  
WALSENBURG, COLORADO  
AIP No. 3-08-0079-012-2022  
AIRPORT LAYOUT PLAN

No.	ACI No.	Date	Revision / Description	File	Dwn.	Chkd.	Apprvd.
0	226795	05/2024	ORIGINAL ISSUE	6795504	GWK	BNB	JZP

14 CFR  
PART "77"  
OBSTRUCTION  
TABLE



S:\\_Colorado\Walsenburg\Project\_Files\Active\_Projects\226795\_Walsenburg-AMP\CAD\_dwg\6795504.dwg 5/7/2024 3:37:23 PM GKEHLER

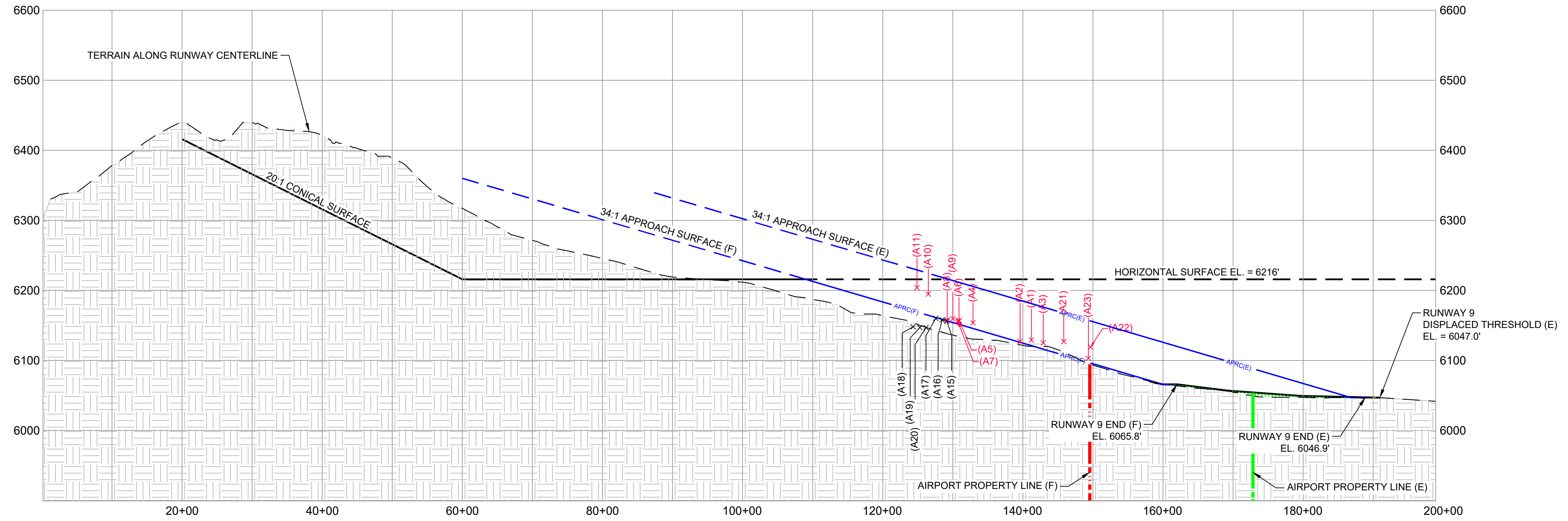

**RUNWAY 9 END PROFILE (F)**

PER GRID

CUT / FILL

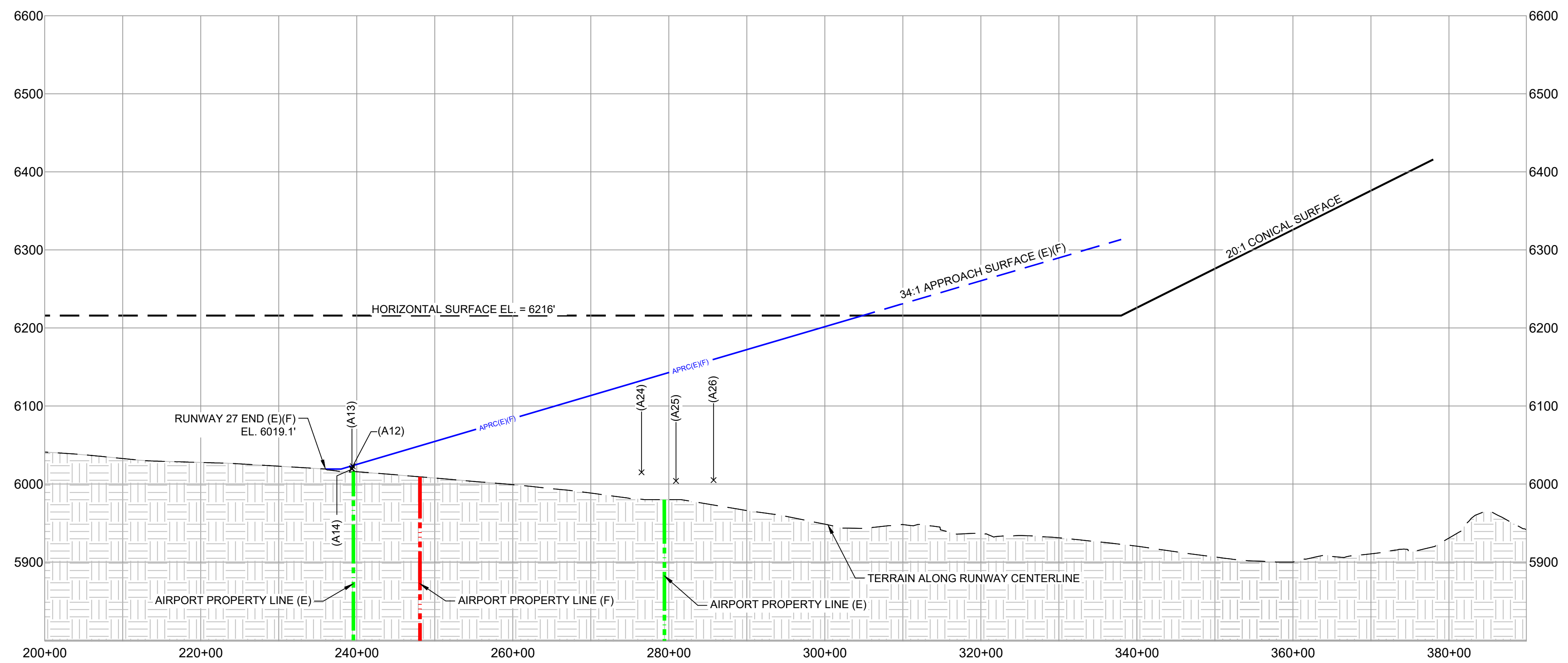

**RUNWAY 27 END PROFILE (E)(F)**

PER GRID

SPANISH PEAKS AIRFIELD  
WALSENBURG, COLORADO

AIP No. 3-08-0079-012-2022  
AIRPORT LAYOUT PLAN

No.	ACI No.	Date	Revision / Description	File	Dwn.	Chkd.	Apprvd.
0	226795	05/2024	ORIGINAL ISSUE	6795504	GWK	BNB	JZP

14 CFR  
PART "77"  
PROFILES



S:\\_Colorado\Walsenburg\Project\_Files\Active\_Projects\226795\_Walsenburg-AMP\CAD\dwg\6795504.dwg 5/6/2024 11:40:20 AM GKEHLER

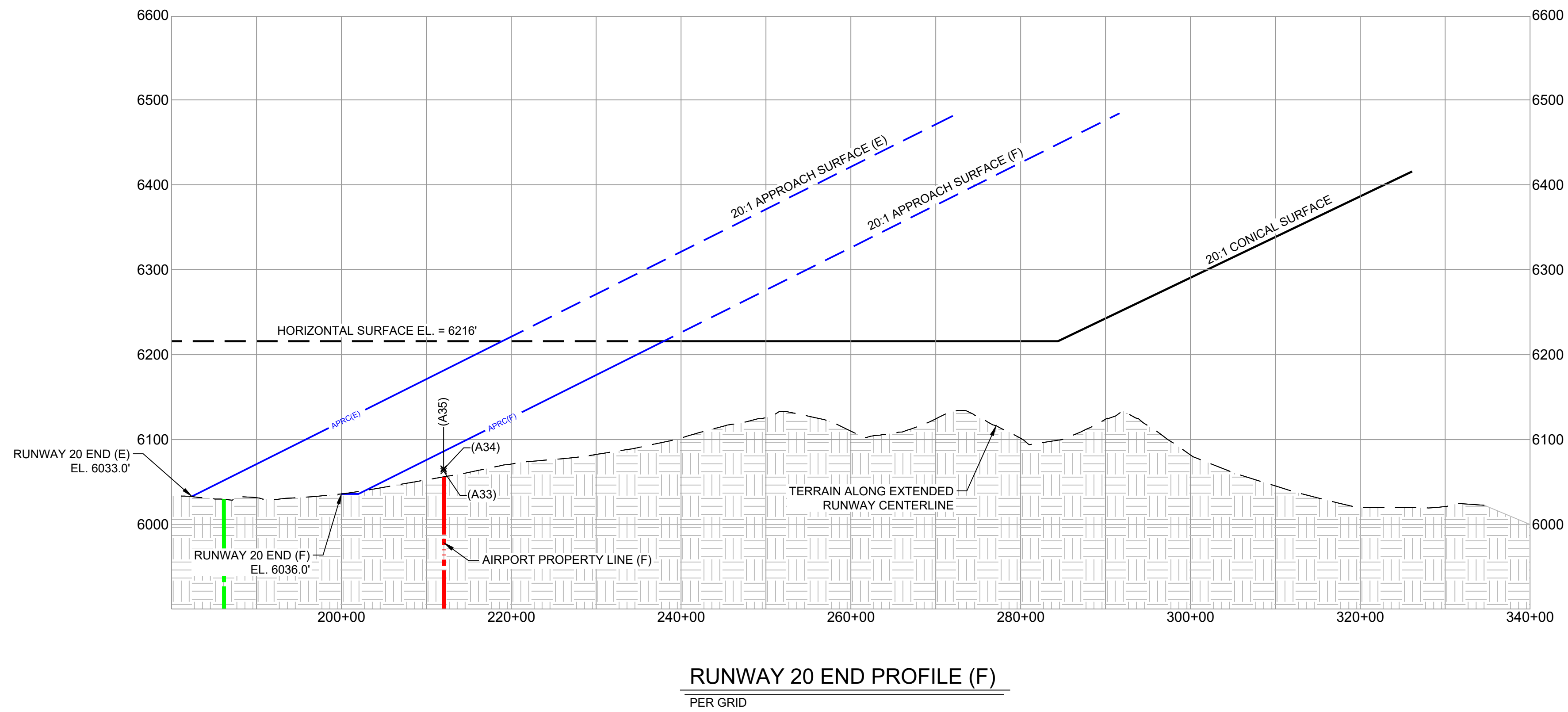
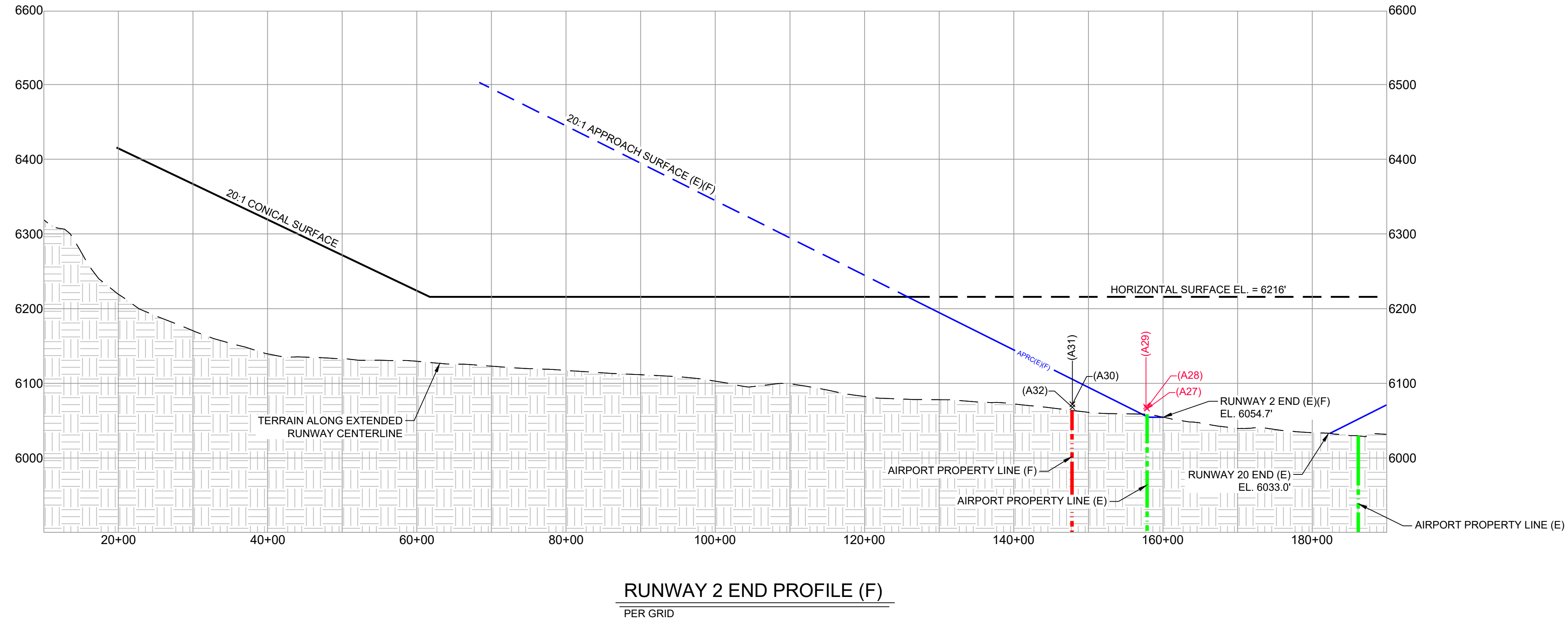

SPANISH PEAKS AIRFIELD  
WALSENBURG, COLORADO

AIP No. 3-08-0079-012-2022  
AIRPORT LAYOUT PLAN

No.	ACI No.	Date	Revision / Description	File	Dwn.	Chkd.	Apprvd.
0	226795	05/2024	ORIGINAL ISSUE	6795504	GWK	BNB	JZP

14 CFR  
PART "77"  
PROFILES

S:\\_Colorado\Walsenburg\Project\_Files\Active\_Projects\226795\_Walsenburg-AMP\CAD\dwg\6795504.dwg 5/6/2024 11:40:20 AM GKEHLER

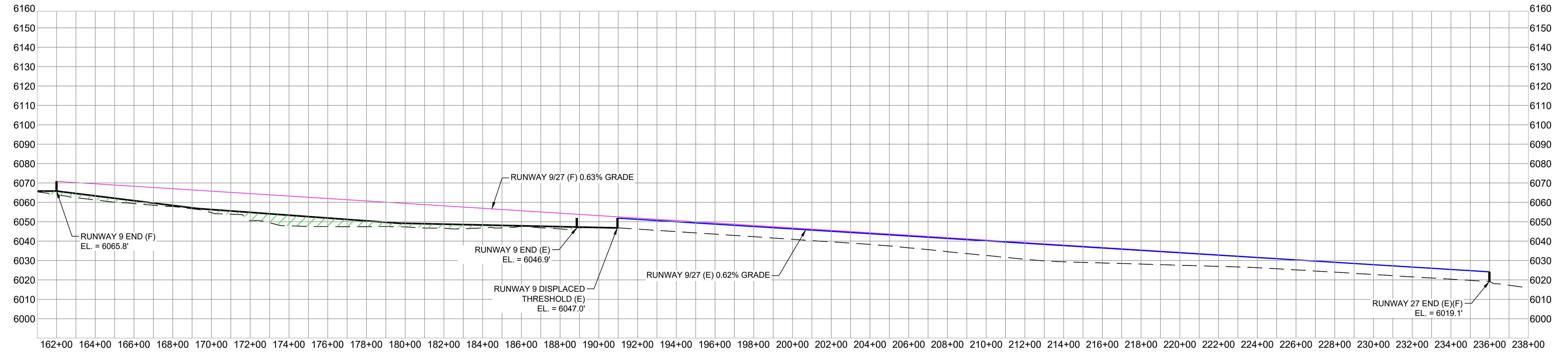

**RUNWAY 9/27 LINE OF SIGHT PROFILE (E)(F)**  
SCALE: PER GRID

— EXISTING LINE OF SITE  
— FUTURE LINE OF SITE

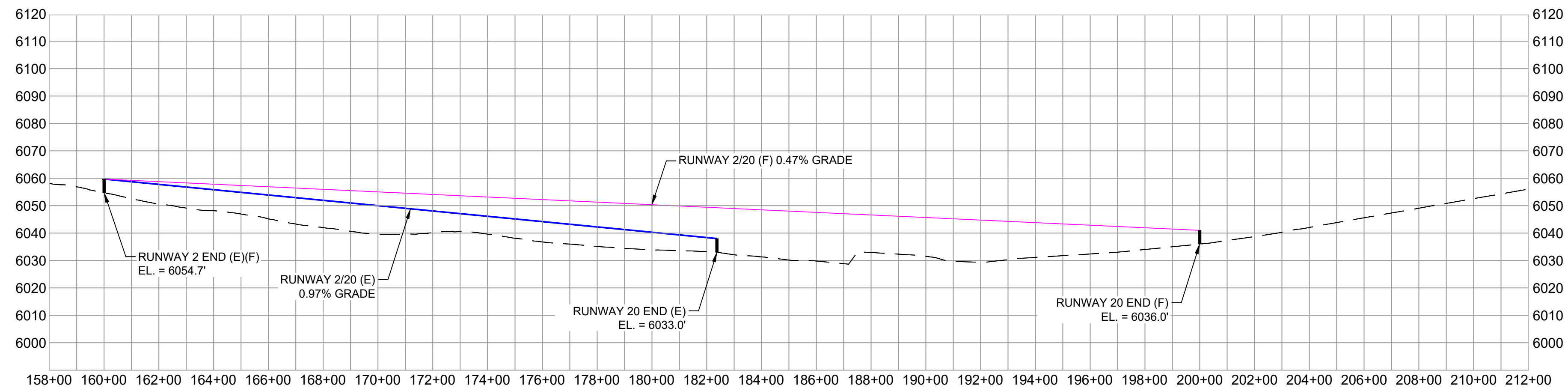

**RUNWAY 2/20 LINE OF SIGHT PROFILE (E)(F)**  
SCALE: PER GRID

SPANISH PEAKS AIRFIELD  
WALSENBURG, COLORADO  
AIP No. 3-08-0079-012-2022  
AIRPORT LAYOUT PLAN

No.	ACI No.	Date	Revision / Description	File	Drwn.	BNB	JZP
0	226795	05/2024	ORIGINAL ISSUE				

LINE OF SITE DRAWING



THESE DRAWINGS AND ANY INFORMATION CONTAINED HEREIN ARE THE PROPERTY OF ARMSTRONG & LOCHNER COMPANY. NO PART OF THESE DRAWINGS OR ANY INFORMATION CONTAINED HEREIN IS TO BE REPRODUCED, COPIED, OR TRANSMITTED IN ANY FORM OR BY ANY MEANS, ELECTRONIC OR MECHANICAL, WITHOUT THE WRITTEN PERMISSION OF ARMSTRONG & LOCHNER COMPANY. THE CONTENTS DO NOT NECESSARILY REFLECT THE OFFICIAL VIEW OR POLICY OF THE FAA. ACCEPTANCE OF THIS REPORT BY THE FAA DOES NOT CONSTITUTE AN ENDORSEMENT OF THE REPORT OR THE FINANCIAL ASSISTANCE FROM THE FEDERAL AVIATION ADMINISTRATION AS PROVIDED UNDER TITLE 49 U.S.C. SECTION 4710. THE USER OF THESE DRAWINGS SHALL BE RESPONSIBLE FOR OBTAINING ALL NECESSARY PERMITS AND APPROVALS FROM THE APPROPRIATE AGENCIES. THE USER OF THESE DRAWINGS SHALL BE RESPONSIBLE FOR OBTAINING ALL NECESSARY PERMITS AND APPROVALS FROM THE APPROPRIATE AGENCIES. THE USER OF THESE DRAWINGS SHALL BE RESPONSIBLE FOR OBTAINING ALL NECESSARY PERMITS AND APPROVALS FROM THE APPROPRIATE AGENCIES.

S:\\_Colorado\Walsenburg\Project\_Files\Active\_Projects\226795\_Walsenburg-AMP\CAD\_dwg\6795505.dwg 5/6/2024 1:59:36 PM GKEHLER

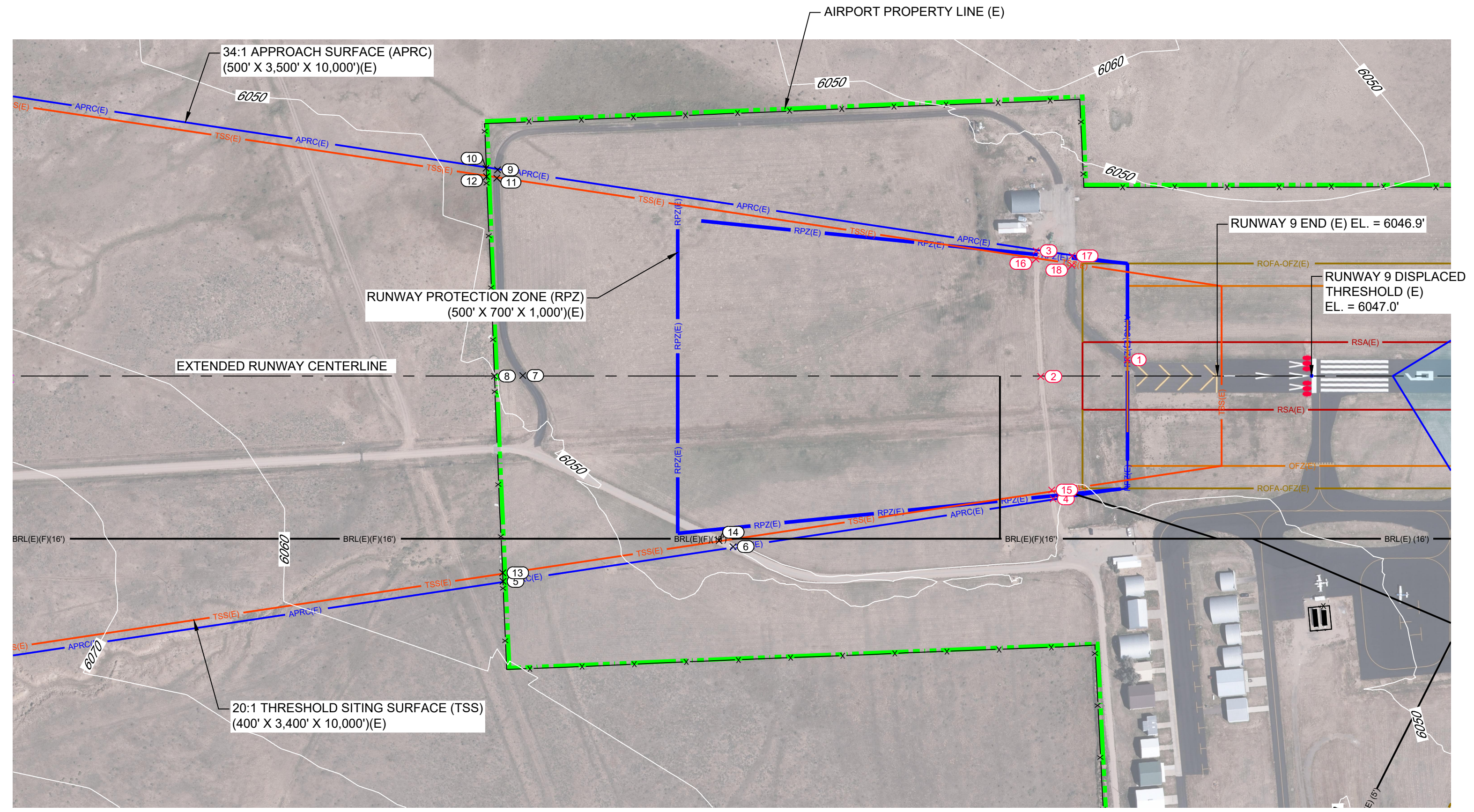

**RUNWAY 9 END PLAN VIEW (E)**  
PER BAR SCALE

RUNWAY 9 INNER APPROACH OBJECTS TABLE  
(34:1 APRC) (20:1 TSS)

OBJECTS WITHIN RUNWAY APRC & TSS SURFACES (E)						
ITEM NO.	DESCRIPTION	EST. OBJECT HEIGHT	TOP ELEV.	APRC SURFACE PEN.	TSS PEN.	REMARKS
1	*ROAD	9	6056	+10	-2	SEE NOTE 1
2	*ROAD	9	6056	+4	-12	SEE NOTE 1
3	*ROAD	10	6057	+5	0	SEE NOTE 1
4	*ROAD	10	6060	+9	0	SEE NOTE 1
5	*FENCE	8	6064	-24	0	N/A
6	*ROAD	15	6065	-8	0	N/A
7	*ROAD	16	6064	-23	-61	N/A
8	*FENCE	8	6058	-31	-70	N/A
9	*ROAD	15	6064	-25	0	N/A
10	*FENCE	8	6057	-32	0	N/A
11	*ROAD	15	6064	-25	-64	N/A
12	*FENCE	8	6057	-32	-72	N/A
13	*FENCE	9	6064	-24	-63	N/A
14	*ROAD	15	6065	-9	-38	N/A
15	*ROAD	10	6060	+9	-6	N/A
16	*ROAD	10	6057	+5	-11	SEE NOTE 1
17	*ROAD	10	6057	+7	0	SEE NOTE 1
18	*ROAD	11	6057	+7	-7	SEE NOTE 1

NOTE: OBJECT ELEVATIONS IN FEET MSL (VERTICAL DATUM NAVD88).  
 \* = OBJECT ELEVATIONS ARE ESTIMATED AND NOT BASED ON A SURVEY.  
 ALL OTHER OBJECT TOP ELEVATIONS AND LOCATIONS ARE BASED ON A SURVEY BY: WILSON & COMPANY, DATED: 09/17/2022 OR OE/AAA WEBSITE.  
 0 = OBJECT IS NOT LOCATED WITHIN THIS SURFACE.  
 [Red Box] = OBJECT PENETRATION LOCATION  
 EST. = ESTIMATED; ELEV. = ELEVATION; HT. = HEIGHT; PEN. = PENETRATION;  
 N/A = NOT APPLICABLE; O.L. = OBSTRUCTION LIGHT;  
 VGS = VERTICAL GUIDANCE SURFACE; APRC = APPROACH SURFACE;  
 TSS = THRESHOLD SITING SURFACE

- NOTE:  
 1. SURFACE PENETRATIONS: LOWER, MARK AND LIGHT, REMOVE OR TAKE APPROPRIATE ACTION PER FAA FLIGHT PROCEDURES OFFICE DETERMINATIONS.

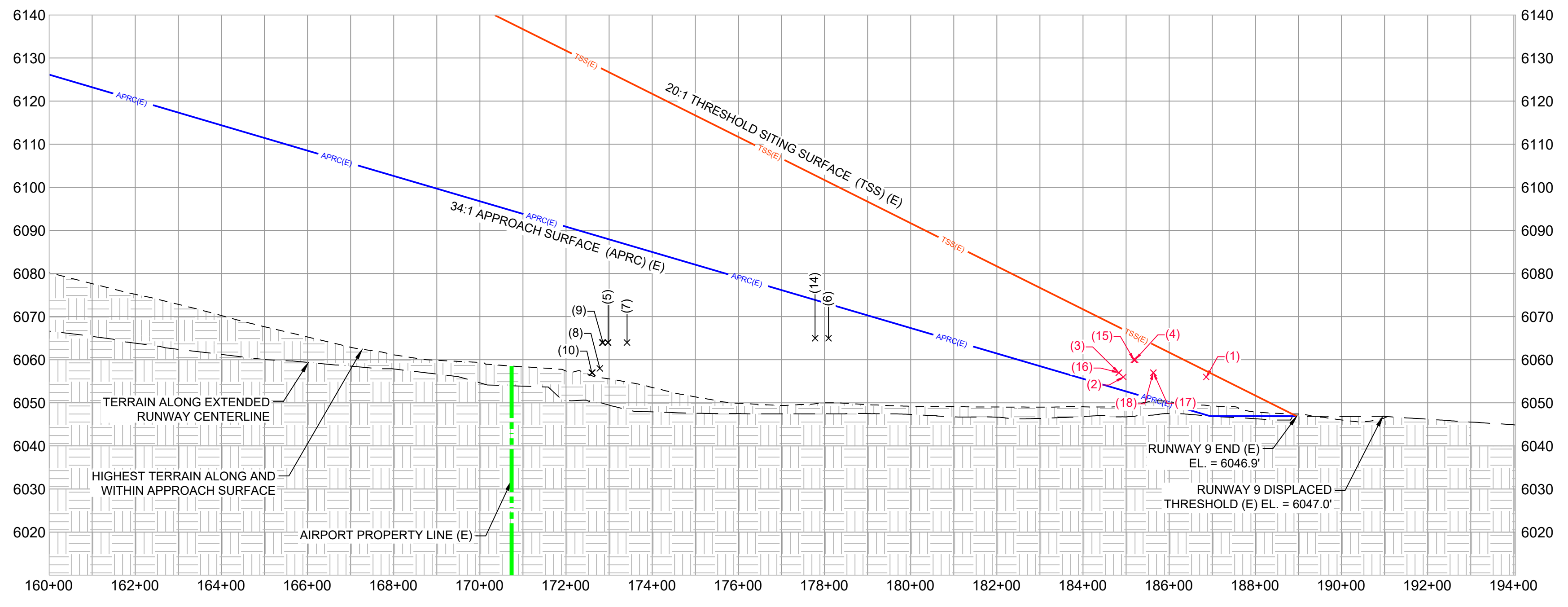

**RUNWAY 9 END PROFILE VIEW (E)**  
PER GRID

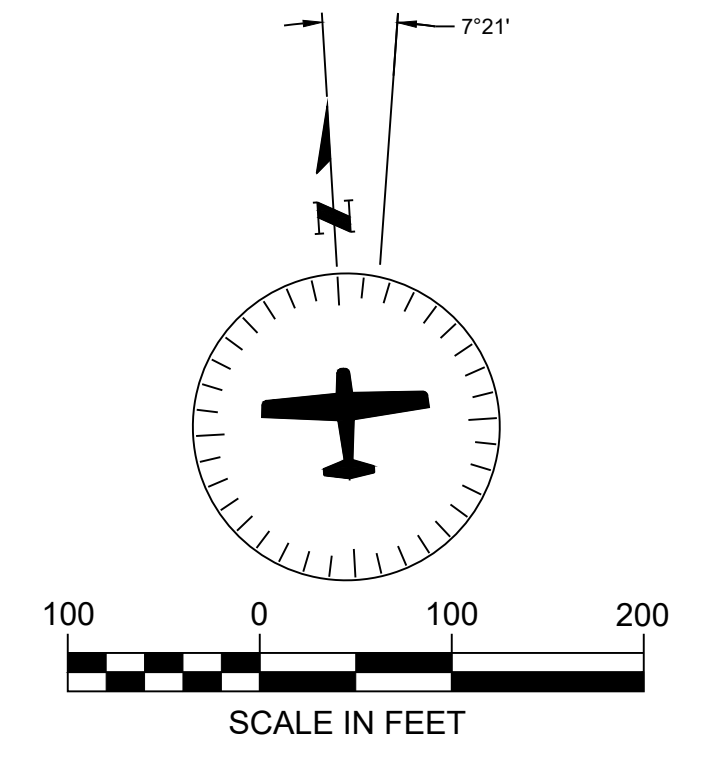

LEGEND	
EXISTING	DESCRIPTION
[Grey Box]	AIRFIELD DEVELOPMENT (ASPHALT)
[Black Box]	STRUCTURE/FACILITIES (BUILDING)
[Green Dashed Line]	AIRPORT PROPERTY LINE (APL)
[Red Line]	RUNWAY SAFETY AREA (RSA)
[Orange Line]	OBSTACLE FREE ZONE (OFZ)
[Yellow Line]	RUNWAY OBJECT FREE AREA (ROFA)
[Blue Line]	RUNWAY PROTECTION ZONE (RPZ)
[Black Dashed Line]	BUILDING RESTRICTION LINE (BRL)
[Blue Line]	APPROACH SURFACE
[Red Line]	THRESHOLD SITING SURFACE
[Green Line]	VERTICAL GUIDANCE SURFACE
[Black Dots]	THRESHOLD LIGHTS
[Wavy Line]	CONTOURS
[Black Line]	ROAD/PARKING MARKINGS
[X]	FENCE

SPANISH PEAKS AIRFIELD  
 WALSENBURG, COLORADO  
 AIP No. 3-08-0079-012-2022  
 AIRPORT LAYOUT PLAN

No.	ACI No.	Date	Revision / Description	File	Dwn.	Chkd.	Apprvd.
0	226795	05/2024	ORIGINAL ISSUE		GWK	BNB	JZP

RUNWAY 9  
 INNER  
 APPROACH  
 DRAWING  
 (E)



S:\\_Colorado\Walsenburg\Project\_Files\Active\_Projects\226795\_Walsenburg-AMP\CAD\_dwg\6795505.dwg 5/6/2024 2:50:41 PM GKEHLER

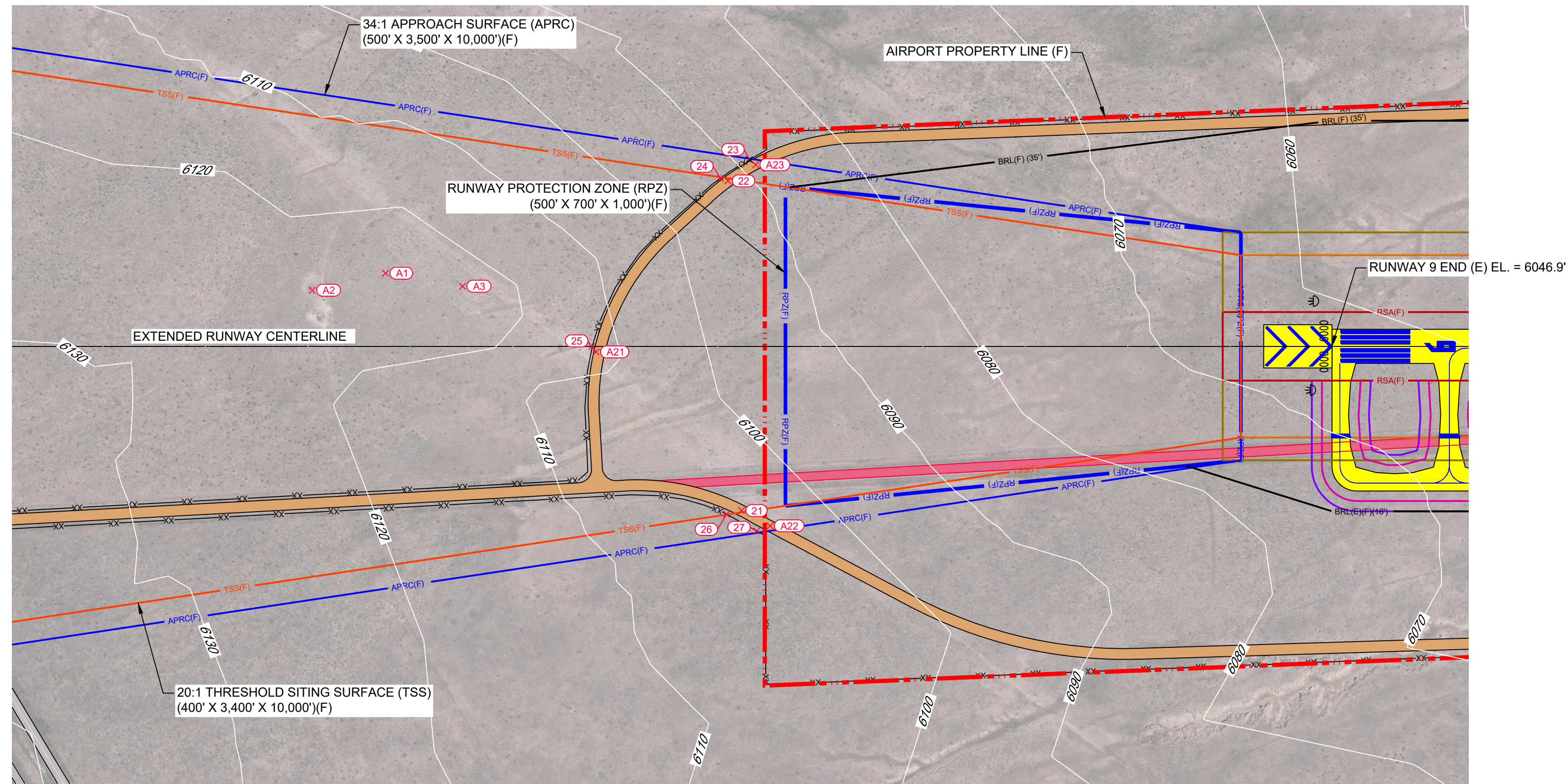

**RUNWAY 9 END PLAN VIEW (F)**  
PER BAR SCALE

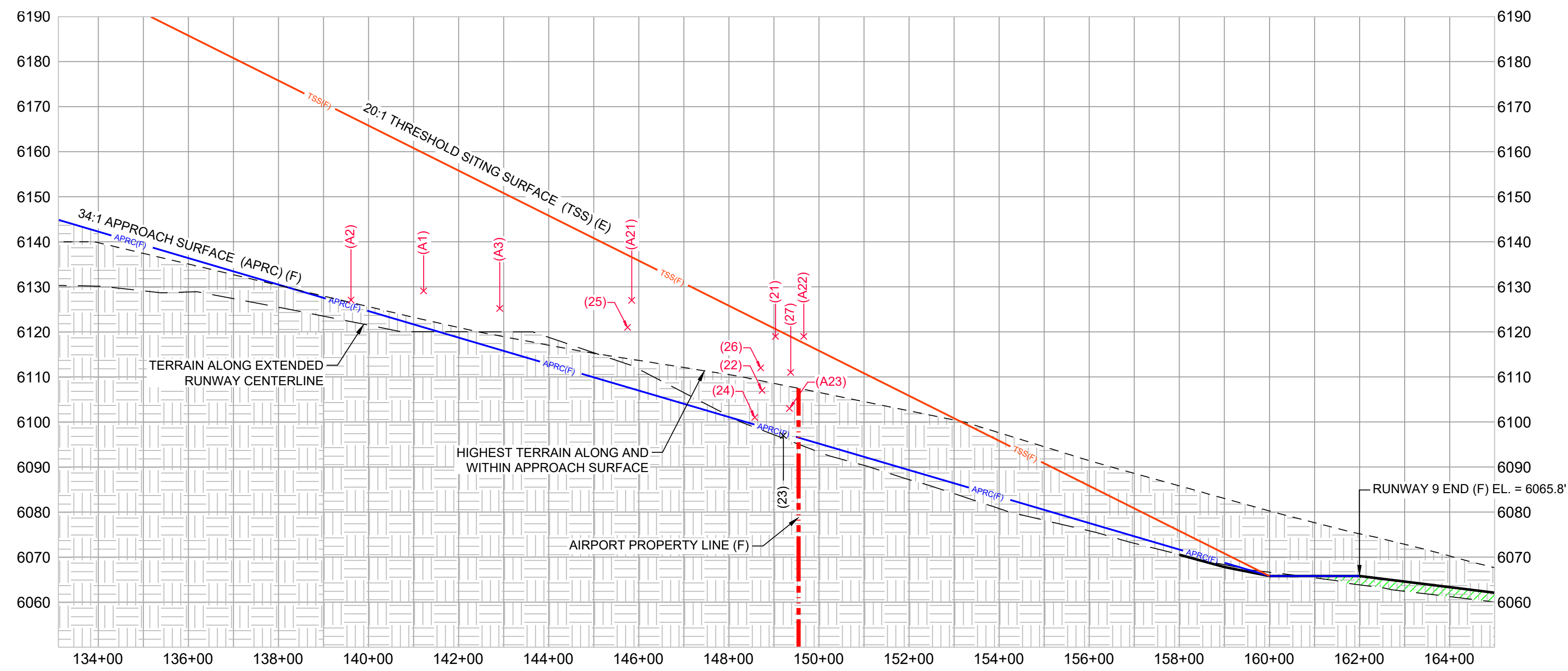

**RUNWAY 9 END PROFILE VIEW (F)**  
PER GRID

RUNWAY 9 INNER APPROACH OBJECTS TABLE  
(34:1 APRC) (20:1 TSS)

OBJECTS WITHIN RUNWAY APRC & TSS SURFACES (F)						
ITEM NO.	DESCRIPTION	EST. OBJECT HEIGHT	TOP ELEV.	APRC SURFACE PEN.	TSS PEN.	REMARKS
21	*ROAD (F)	16	6119	+21	-2	SEE NOTE 1
22	*ROAD (F)	15	6107	+9	-16	SEE NOTE 1
23	*FENCE (F)	8	6097	-1	0	SEE NOTE 1
24	*FENCE (F)	9	6101	+2	-22	SEE NOTE 1
25	*FENCE (F)	8	6121	+14	-17	N/A
26	*FENCE (F)	8	6112	+13	-11	SEE NOTE 1
27	*FENCE (F)	8	6111	+14	0	SEE NOTE 1
A1	GROUND	9	6130	+9	-31	SEE NOTE 1
A2	TANK	5	6128	+2	-41	SEE NOTE 1
A3	GROUND	5	6126	+10	-27	SEE NOTE 1
A21	*ROAD (F)	15	6127	+20	-10	SEE NOTE 1
A22	*ROAD (F)	16	6119	+23	0	SEE NOTE 1
A23	*ROAD (F)	14	6103	+6	0	SEE NOTE 1

NOTE: OBJECT ELEVATIONS IN FEET MSL (VERTICAL DATUM NAVD88).  
 \* = OBJECT ELEVATIONS ARE ESTIMATED AND NOT BASED ON A SURVEY.  
 ALL OTHER OBJECT TOP ELEVATIONS AND LOCATIONS ARE BASED ON A SURVEY BY: WILSON & COMPANY, DATED: 09/17/2022 OR OEA/AAA WEBSITE.  
 0 = OBJECT IS NOT LOCATED WITHIN THIS SURFACE.  
 [Red Box] = OBJECT PENETRATION LOCATION  
 EST. = ESTIMATED; ELEV. = ELEVATION; HT. = HEIGHT; PEN. = PENETRATION;  
 N/A = NOT APPLICABLE; O.L. = OBSTRUCTION LIGHT;  
 VGS = VERTICAL GUIDANCE SURFACE; APRC = APPROACH SURFACE;  
 TSS = THRESHOLD SITING SURFACE

NOTE:  
 1. SURFACE PENETRATIONS: LOWER, MARK AND LIGHT, REMOVE OR TAKE APPROPRIATE ACTION PER FAA FLIGHT PROCEDURES OFFICE DETERMINATIONS.

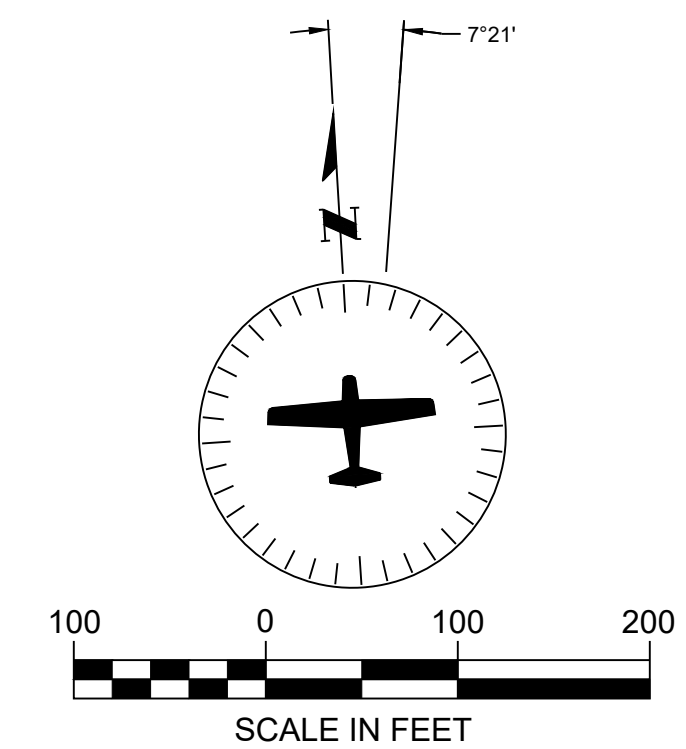

LEGEND	
FUTURE	DESCRIPTION
[Yellow Box]	AIRFIELD DEVELOPMENT (ASPHALT)
[Blue Box]	STRUCTURE/FACILITIES (BUILDING)
[Red Dashed Line]	AIRPORT PROPERTY LINE (APL)
[Red Solid Line]	RUNWAY SAFETY AREA (RSA)
[Red Dotted Line]	OBSTACLE FREE ZONE (OFZ)
[Orange Dotted Line]	RUNWAY OBJECT FREE AREA (ROFA)
[Blue Dotted Line]	RUNWAY PROTECTION ZONE (RPZ)
[Red Dotted Line]	BUILDING RESTRICTION LINE (BRL)
[Blue Dotted Line]	APPROACH SURFACE
[Red Dotted Line]	THRESHOLD SITING SURFACE
[0000 0000]	THRESHOLD LIGHTS
[Dashed Line]	REIL
[Grey Box]	CONTOURS
[Blue Box]	ROAD/PARKING
[Blue Box]	MARKINGS
[XX]	FENCE
[Hatched Box]	CUT / FILL
[Red Box]	TO BE REMOVED

SPANISH PEAKS AIRFIELD  
 WALSENBURG, COLORADO  
 AIP No. 3-08-0079-012-2022  
 AIRPORT LAYOUT PLAN

No.	ACI No.	Date	Revision / Description	File	Dwn.	Chkd.	Apprvd.
0	226795	05/2024	ORIGINAL ISSUE	6795505	GNK	BNB	JZP

CONTENTS DO NOT NECESSARILY REFLECT THE OFFICIAL VIEW OR POLICY OF THE FAA. ACCEPTANCE OF THIS REPORT BY THE FAA DOES NOT CONSTITUTE AN ENDORSEMENT OF THE REPORT OR THE DATA PROVIDED THEREIN. THE FAA PROVIDES TECHNICAL ASSISTANCE FROM THE FEDERAL AVIATION ADMINISTRATION AS PROVIDED UNDER TITLE 49 U.S.C. SECTION 471. THE USER SHALL BE RESPONSIBLE FOR OBTAINING NECESSARY PERMITS AND APPROVALS FROM THE APPROPRIATE AGENCIES. THE USER SHALL BE RESPONSIBLE FOR OBTAINING NECESSARY PERMITS AND APPROVALS FROM THE APPROPRIATE AGENCIES. THE USER SHALL BE RESPONSIBLE FOR OBTAINING NECESSARY PERMITS AND APPROVALS FROM THE APPROPRIATE AGENCIES.

RUNWAY 9  
 INNER  
 APPROACH  
 DRAWING  
 (F)



S:\\_Colorado\Walsenburg\Project\_Files\Active\_Projects\226795\_Walsenburg-AMP\CAD\dwg\6795505.dwg 5/6/2024 3:42:55 PM GKEHLER

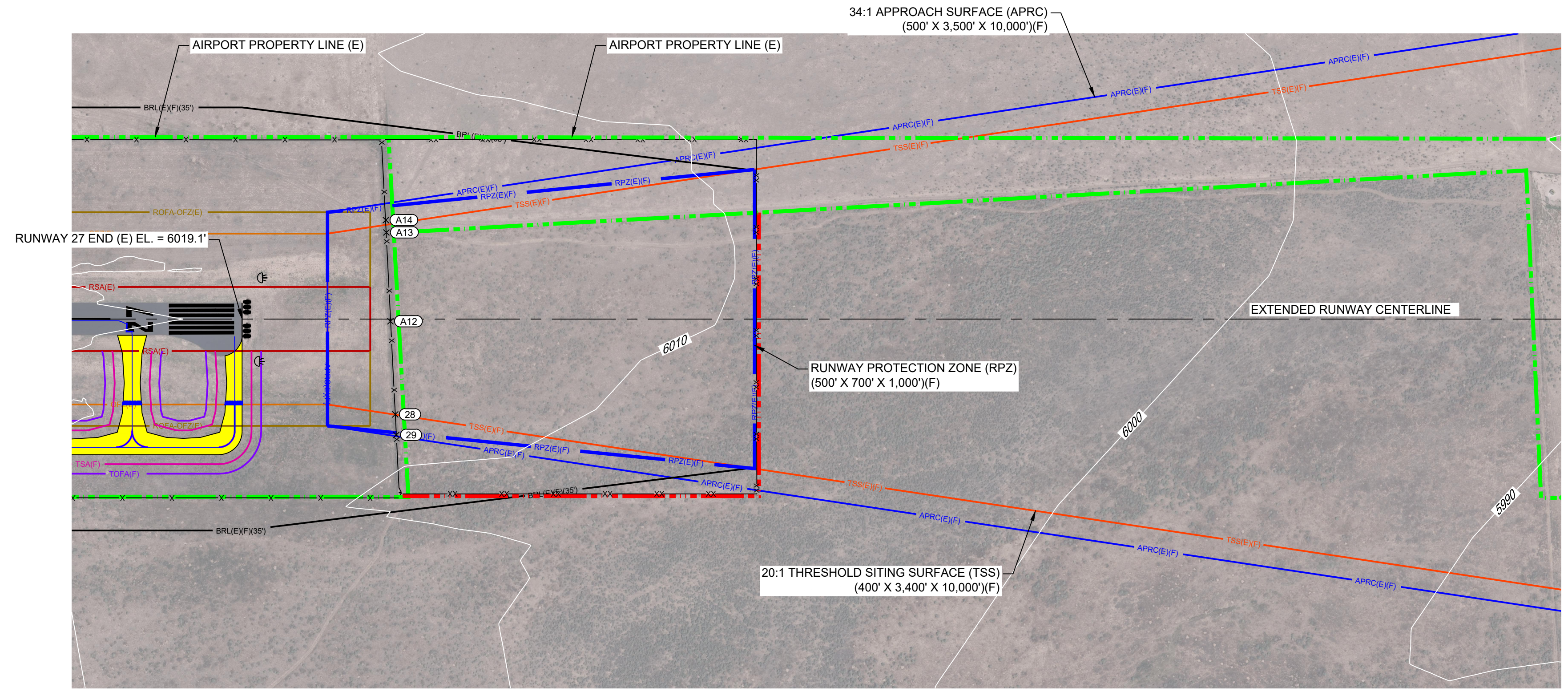

**RUNWAY 27 END PLAN VIEW (E)(F)**  
PER BAR SCALE

RUNWAY 27 INNER APPROACH OBJECTS TABLE  
(34:1 APRC) (20:1 TSS)

OBJECTS WITHIN RUNWAY APRC & TSS SURFACES (E)(F)							
ITEM NO.	DESCRIPTION	EST. OBJECT HEIGHT	TOP ELEV.	APRC SURFACE PEN. (E)	APRC SURFACE PEN. (F)	TSS PEN.	REMARKS
28	*FENCE	8	6021	-3	-3	-7	N/A
29	*FENCE	9	6021	-3	-3	0	N/A
A12	FENCE	7	6023	-1	-1	-4	N/A
A13	FENCE	5	6021	-4	-3	-6	N/A
A14	FENCE	4	6020	-5	-4	0	N/A

NOTE: OBJECT ELEVATIONS IN FEET MSL (VERTICAL DATUM NAVD88).  
 \* = OBJECT ELEVATIONS ARE ESTIMATED AND NOT BASED ON A SURVEY.  
 ALL OTHER OBJECT TOP ELEVATIONS AND LOCATIONS ARE BASED ON A SURVEY BY: WILSON & COMPANY, DATED: 09/17/2022 OR OE/AAA WEBSITE.  
 0 = OBJECT IS NOT LOCATED WITHIN THIS SURFACE.  
 [Pink Box] = OBJECT PENETRATION LOCATION

EST. = ESTIMATED; ELEV. = ELEVATION; HT. = HEIGHT; PEN. = PENETRATION; N/A = NOT APPLICABLE; O.L. = OBSTRUCTION LIGHT; VGS = VERTICAL GUIDANCE SURFACE; APRC = APPROACH SURFACE; TSS = THRESHOLD SITING SURFACE

NOTE:  
1. SURFACE PENETRATIONS: LOWER, MARK AND LIGHT, REMOVE OR TAKE APPROPRIATE ACTION PER FAA FLIGHT PROCEDURES OFFICE DETERMINATIONS.

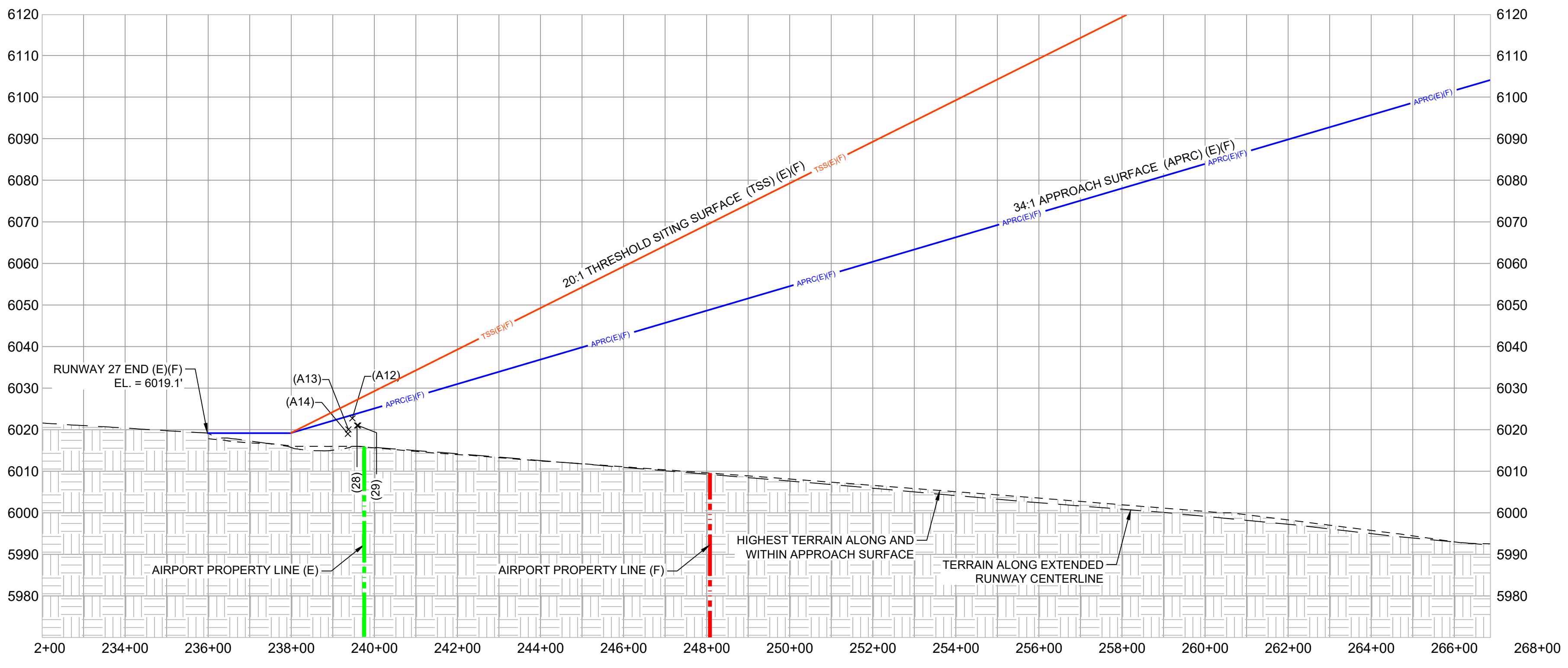

**RUNWAY 27 END PROFILE VIEW (E)(F)**  
PER GRID

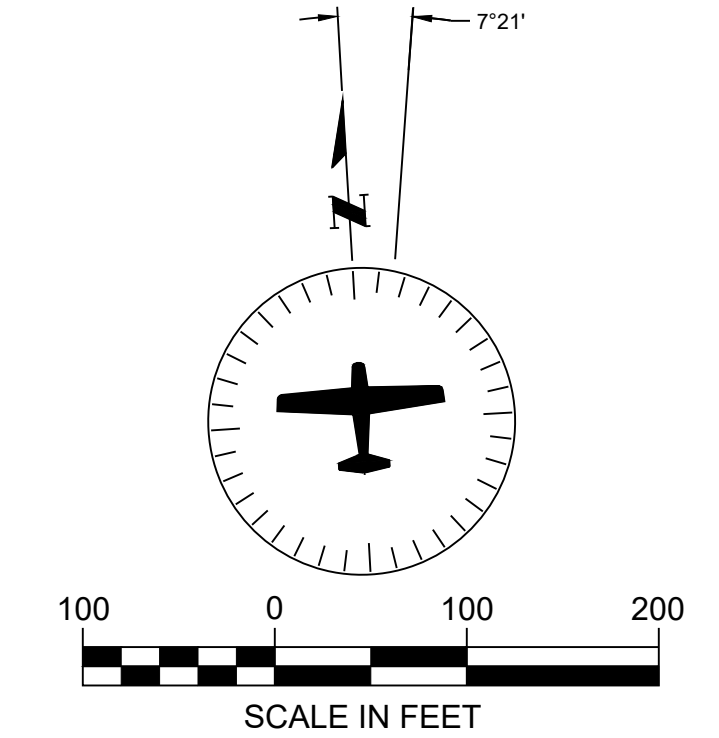

LEGEND		
EXISTING	FUTURE	DESCRIPTION
N/A	[Yellow Box]	AIRFIELD DEVELOPMENT (ASPHALT)
[Green Dashed Line]	[Red Dashed Line]	AIRPORT PROPERTY LINE (APL)
[Red Dashed Line]	[Red Dashed Line]	RUNWAY SAFETY AREA (RSA)
[Orange Dashed Line]	[Orange Dashed Line]	OBSTACLE FREE ZONE (OFZ)
[Yellow Dashed Line]	[Yellow Dashed Line]	RUNWAY OBJECT FREE AREA (ROFA)
[Blue Dashed Line]	[Blue Dashed Line]	RUNWAY PROTECTION ZONE (RPZ)
[Black Dashed Line]	[Black Dashed Line]	BUILDING RESTRICTION LINE (BRL)
[Blue Solid Line]	[Blue Solid Line]	APPROACH SURFACE
[Red Solid Line]	[Red Solid Line]	THRESHOLD SITING SURFACE
[Black Dots]	N/A	THRESHOLD LIGHTS
N/A	[Symbol]	REIL
[Wavy Line]	N/A	CONTOURS
N/A	[Symbol]	ROAD/PARKING
N/A	[Symbol]	MARKINGS
N/A	[XX Symbol]	FENCE

No.	ACI No.	Date	Revision / Description	File	Dwn.	Chkd.	Apprvd.
0	226795	05/2024	ORIGINAL ISSUE		GWK	BNB	JZP

CONTENTS DO NOT NECESSARILY REFLECT THE OFFICIAL VIEW OR POLICY OF THE FAA. ACCEPTANCE OF THIS REPORT BY THE FAA DOES NOT CONSTITUTE AN ENDORSEMENT OF THE REPORT OR THE SERVICES PROVIDED BY THE CONSULTANT. THE FINANCIAL ASSISTANCE FROM THE FEDERAL AVIATION ADMINISTRATION AS PROVIDED UNDER TITLE 49 U.S.C. SECTION 4711, THE FEDERAL AVIATION ADMINISTRATION'S AIRPORT DEVELOPMENT PROGRAM IS ENVIRONMENTALLY ACCEPTABLE OR WOULD BE SO JUSTIFIED IN ACCORDANCE WITH APPROPRIATE REGULATIONS.

S:\\_Colorado\Walsenburg\Project\_Files\Active\_Projects\226795\_Walsenburg-AMP\CAD\dwg\6795505.dwg 5/6/2024 3:25:57 PM GKEHLER

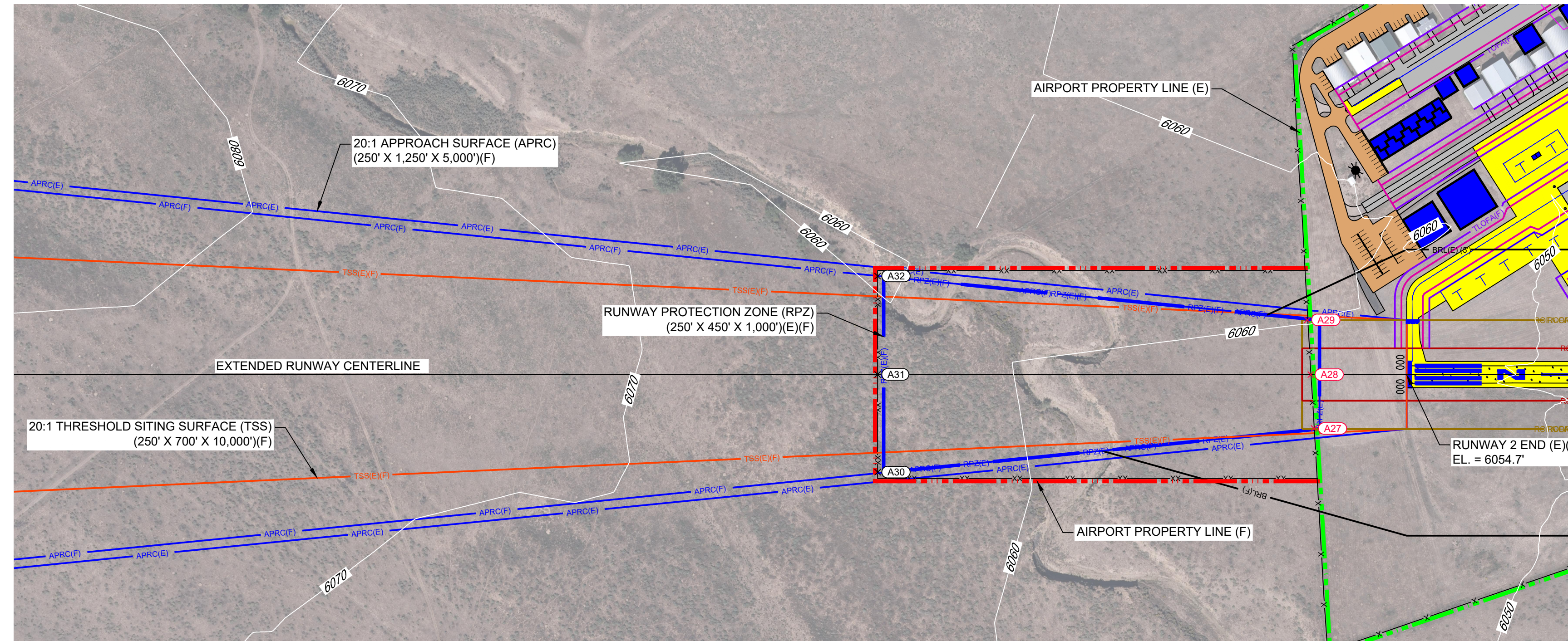

**RUNWAY 2 END PLAN VIEW (E)(F)**  
PER BAR SCALE

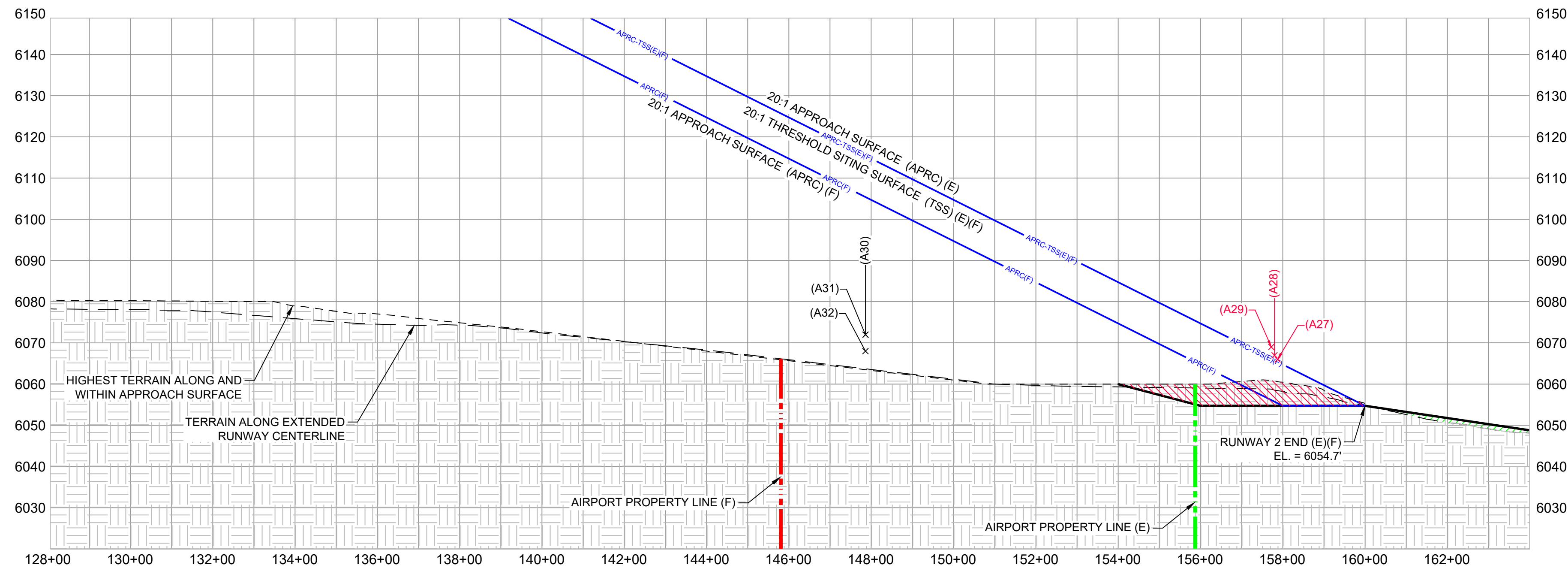

**RUNWAY 2 END PROFILE VIEW (E)(F)**  
PER GRID

RUNWAY 2 INNER APPROACH OBJECTS TABLE  
(20:1 APRC) (20:1 TSS)

OBJECTS WITHIN RUNWAY APRC & TSS SURFACES (E)(F)							
ITEM NO.	DESCRIPTION	EST. OBJECT HEIGHT	TOP ELEV.	APRC SURFACE PEN. (E)	APRC SURFACE PEN. (F)	TSS PEN.	REMARKS
A27	*FENCE	9	6066	+1	+11	+1	SEE NOTE 1
A28	*FENCE	8	6067	+2	+11	+2	SEE NOTE 1
A29	*FENCE	9	6069	+3	+13	+3	SEE NOTE 1
A30	*FENCE (F)	8	6072	-44	-33	0	N/A
A31	*FENCE (F)	8	6072	-44	-33	-44	N/A
A32	*FENCE (F)	8	6068	-48	-37	0	N/A

NOTE: OBJECT ELEVATIONS IN FEET MSL (VERTICAL DATUM NAVD88).  
 \* = OBJECT ELEVATIONS ARE ESTIMATED AND NOT BASED ON A SURVEY.  
 ALL OTHER OBJECT TOP ELEVATIONS AND LOCATIONS ARE BASED ON A SURVEY BY: WILSON & COMPANY, DATED: 09/17/2022 OR OE/AAA WEBSITE.  
 0 = OBJECT IS NOT LOCATED WITHIN THIS SURFACE.  
 [Red Box] = OBJECT PENETRATION LOCATION

EST. = ESTIMATED; ELEV. = ELEVATION; HT. = HEIGHT; PEN. = PENETRATION;  
 N/A = NOT APPLICABLE; O.L. = OBSTRUCTION LIGHT; VGS = VERTICAL GUIDANCE SURFACE;  
 APRC = APPROACH SURFACE; TSS = THRESHOLD SITING SURFACE

NOTE:  
 1. SURFACE PENETRATIONS: LOWER, MARK AND LIGHT, REMOVE OR TAKE APPROPRIATE ACTION PER FAA FLIGHT PROCEDURES OFFICE DETERMINATIONS.

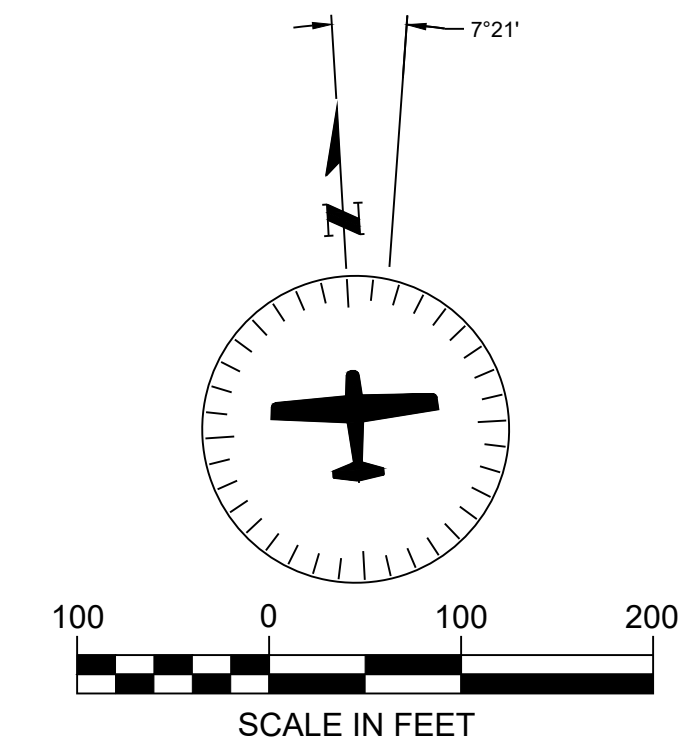

LEGEND		
EXISTING	FUTURE	DESCRIPTION
N/A	[Yellow Box]	AIRFIELD DEVELOPMENT (ASPHALT)
[Dashed Line]	[Dashed Line]	AIRPORT PROPERTY LINE (APL)
[Red Line]	[Red Line]	RUNWAY SAFETY AREA (RSA)
[Orange Line]	[Orange Line]	OBSTACLE FREE ZONE (OFZ)
[Blue Line]	[Blue Line]	RUNWAY OBJECT FREE AREA (ROFA)
[Blue Line]	[Blue Line]	RUNWAY PROTECTION ZONE (RPZ)
[Blue Line]	[Blue Line]	BUILDING RESTRICTION LINE (BRL)
[Blue Line]	[Blue Line]	APPROACH SURFACE
[Red Line]	[Red Line]	THRESHOLD SITING SURFACE
[Black Dots]	N/A	THRESHOLD LIGHTS
N/A	[Symbol]	REIL
[Wavy Line]	N/A	CONTOURS
N/A	[Symbol]	ROAD/PARKING
N/A	[Symbol]	MARKINGS
N/A	[XX Symbol]	FENCE

SPANISH PEAKS AIRFIELD  
 WALSENBURG, COLORADO  
 AIP No. 3-08-0079-012-2022  
 AIRPORT LAYOUT PLAN



No.	ACI No.	Date	Revision / Description	File	Dwn.	Chkd.	Apprvd.
0	226795	05/2024	ORIGINAL ISSUE		GWK	BNB	JZP

CONTENTS DO NOT NECESSARILY REFLECT THE OFFICIAL VIEW OR POLICY OF THE FAA. ACCEPTANCE OF THIS REPORT BY THE FAA DOES NOT CONSTITUTE AN ENDORSEMENT OF THE REPORT OR THE SERVICES PROVIDED BY THE CONSULTANT. THE CONSULTANT'S LIABILITY IS LIMITED TO THE SERVICES PROVIDED UNDER TITLE 49 U.S.C. SECTION 4710. THE FINANCIAL ASSISTANCE FROM THE FEDERAL AVIATION ADMINISTRATION AS PROVIDED UNDER TITLE 49 U.S.C. SECTION 4710. THE CONSULTANT'S LIABILITY IS LIMITED TO THE SERVICES PROVIDED UNDER TITLE 49 U.S.C. SECTION 4710. THE CONSULTANT'S LIABILITY IS LIMITED TO THE SERVICES PROVIDED UNDER TITLE 49 U.S.C. SECTION 4710.

RUNWAY 2  
 INNER  
 APPROACH  
 DRAWING  
 (E)(F)

S:\\_Colorado\Walsenburg\Project\_Files\Active\_Projects\226795\_Walsenburg-AMP\CAD\dwg\6795505.dwg 5/6/2024 3:42:55 PM GKEHLER

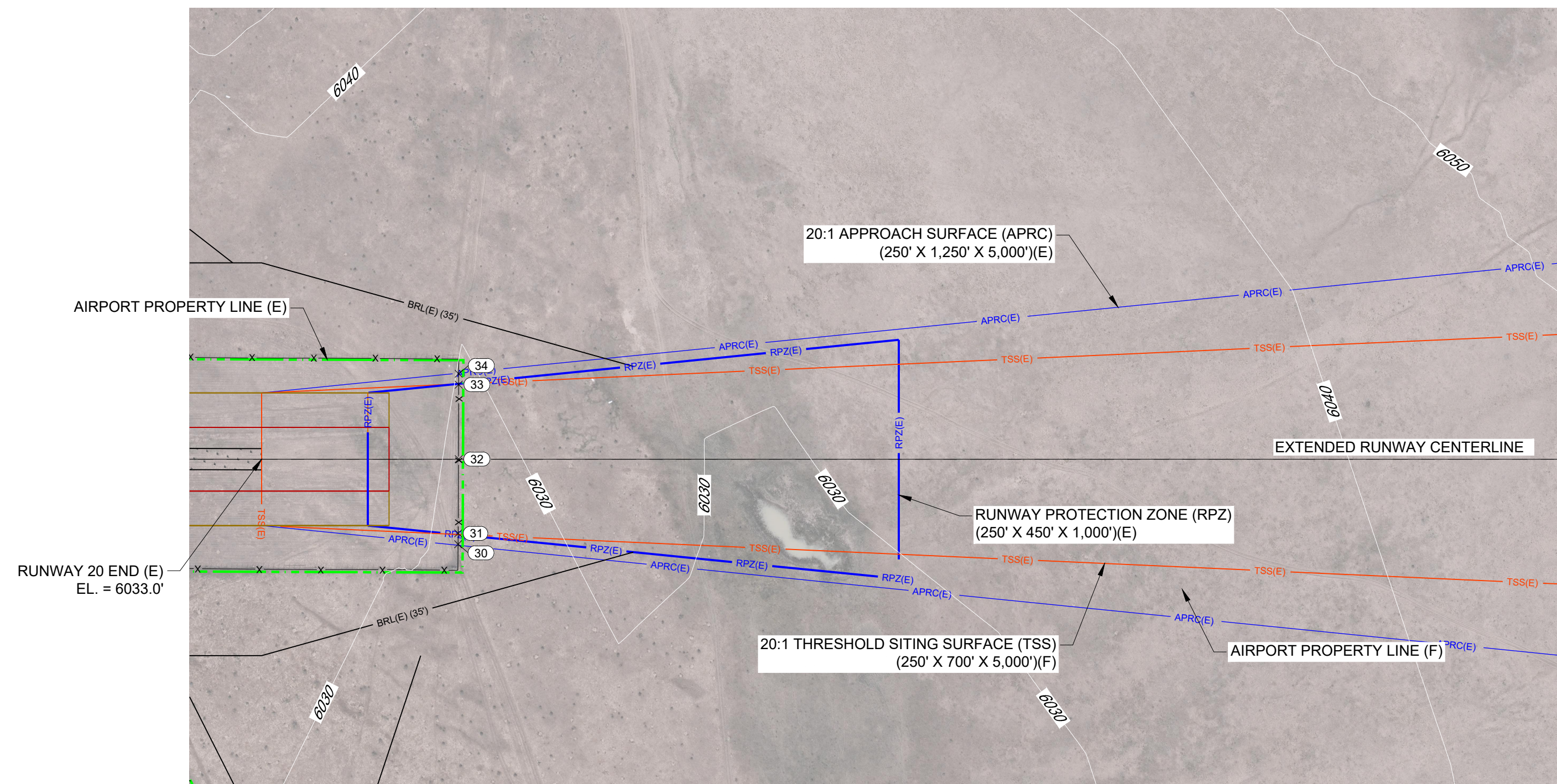

**RUNWAY 20 END PLAN VIEW (E)**

PER BAR SCALE

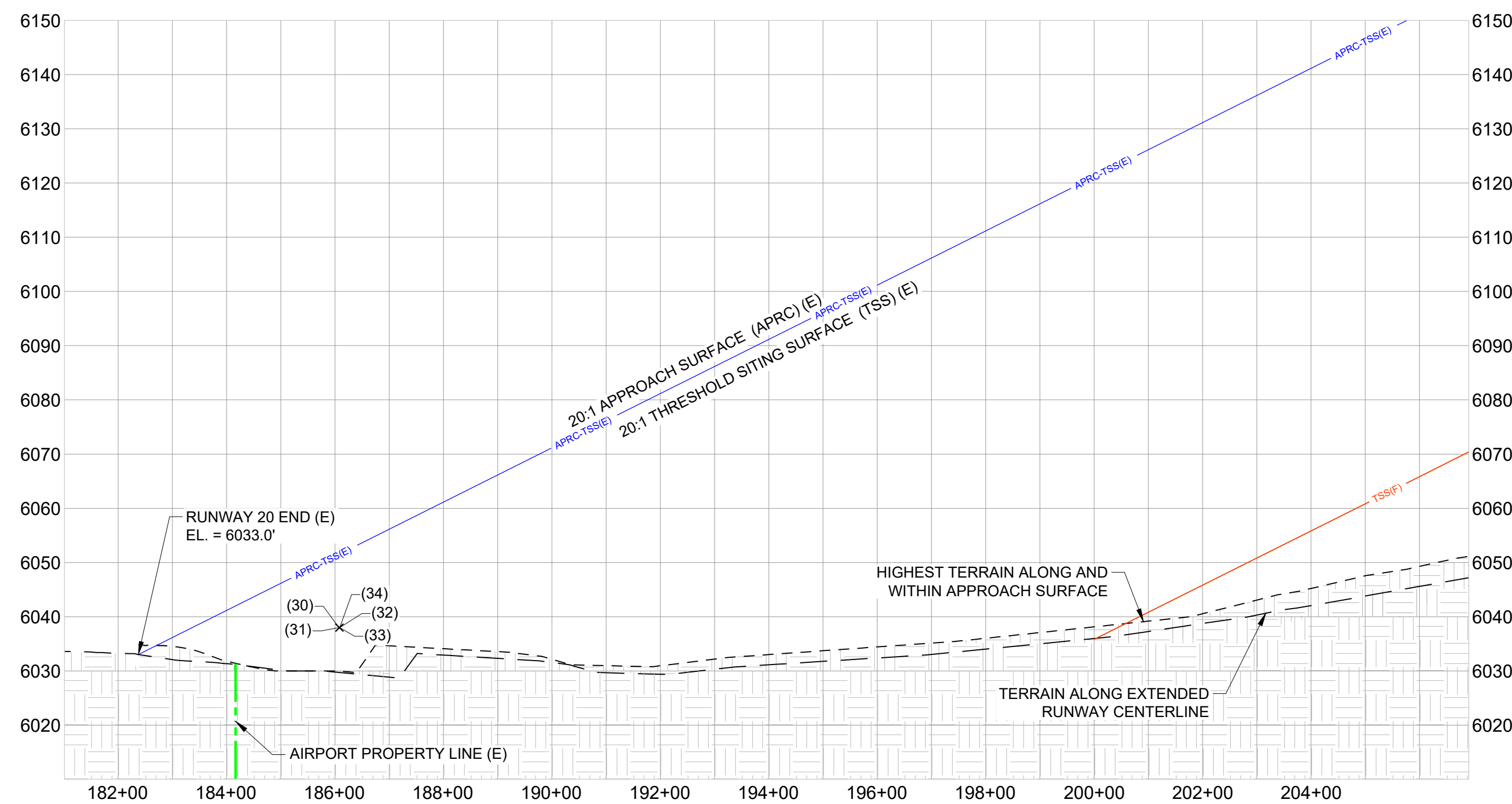

**RUNWAY 20 END PROFILE VIEW (E)**

PER GRID

**RUNWAY 20 INNER APPROACH OBJECTS TABLE**  
(20:1 APRC) (20:1 TSS)

OBJECTS WITHIN RUNWAY APRC & TSS SURFACES (E)						
ITEM NO.	DESCRIPTION	EST. OBJECT HEIGHT	TOP ELEV.	APRC SURFACE PEN.	TSS PEN.	REMARKS
30	*FENCE	9	6038	-14	0	N/A
31	*FENCE	8	6038	-14	-14	N/A
32	*FENCE	8	6038	-14	-14	N/A
33	*FENCE	8	6038	-14	-14	N/A
34	*FENCE	8	6038	-14	0	N/A

NOTE: OBJECT ELEVATIONS IN FEET MSL (VERTICAL DATUM NAVD88).  
 \* = OBJECT ELEVATIONS ARE ESTIMATED AND NOT BASED ON A SURVEY.  
 ALL OTHER OBJECT TOP ELEVATIONS AND LOCATIONS ARE BASED ON A SURVEY BY: WILSON & COMPANY, DATED: 09/17/2022 OR OE/AAA WEBSITE.  
 0 = OBJECT IS NOT LOCATED WITHIN THIS SURFACE.  
 [Pink Box] = OBJECT PENETRATION LOCATION  
 EST. = ESTIMATED; ELEV. = ELEVATION; HT. = HEIGHT; PEN. = PENETRATION;  
 N/A = NOT APPLICABLE; O.L. = OBSTRUCTION LIGHT;  
 VGS = VERTICAL GUIDANCE SURFACE; APRC = APPROACH SURFACE;  
 TSS = THRESHOLD SITING SURFACE

NOTE:

1. SURFACE PENETRATIONS: LOWER, MARK AND LIGHT, REMOVE OR TAKE APPROPRIATE ACTION PER FAA FLIGHT PROCEDURES OFFICE DETERMINATIONS.

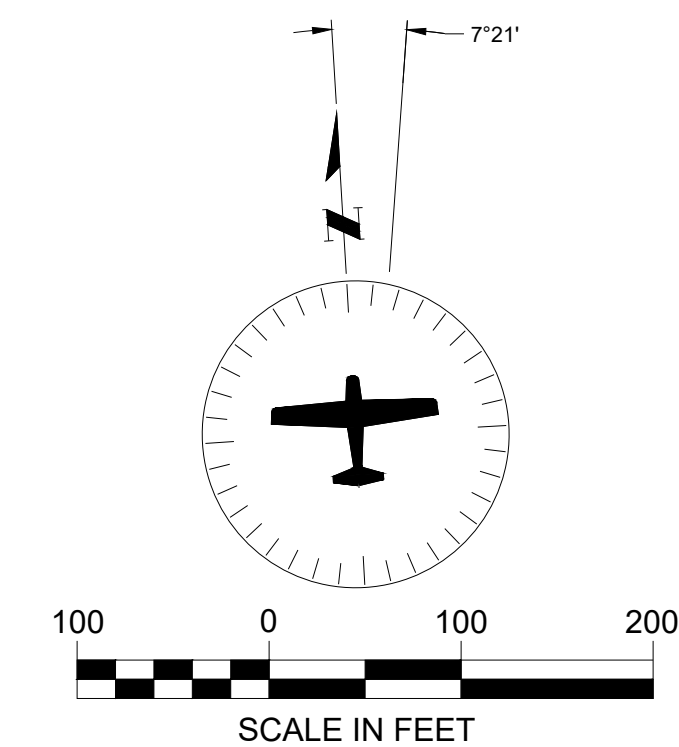

LEGEND	
EXISTING	DESCRIPTION
[Dotted Pattern]	AIRFIELD DEVELOPMENT (TURF)
[Green Line]	AIRPORT PROPERTY LINE (APL)
[Red Line]	RUNWAY SAFETY AREA (RSA)
[Orange Line]	OBSTACLE FREE ZONE (OFZ)
[Yellow Line]	RUNWAY OBJECT FREE AREA (ROFA)
[Blue Line]	RUNWAY PROTECTION ZONE (RPZ)
[Black Line]	BUILDING RESTRICTION LINE (BRL)
[Blue Line]	APPROACH SURFACE
[Red Line]	THRESHOLD SITING SURFACE
[Grey Line]	CONTOURS
[Grey Line]	ROAD/PARKING
[X Symbol]	FENCE

SPANISH PEAKS AIRFIELD  
WALSENBURG, COLORADO

AIP No. 3-08-0079-012-2022  
AIRPORT LAYOUT PLAN

No.	ACI No.	Date	Revision / Description	File	Dwn.	Chkd.	Apprvd.
0	226795	05/2024	ORIGINAL ISSUE	6688509	GNK	BNB	JZP

CONTENTS DO NOT NECESSARILY REFLECT THE OFFICIAL VIEW OR POLICY OF THE FAA. ACCEPTANCE OF THIS REPORT BY THE FAA DOES NOT CONSTITUTE AN ENDORSEMENT OF THE REPORT OR THE FINANCIAL ASSISTANCE FROM THE FEDERAL AVIATION ADMINISTRATION AS PROVIDED UNDER TITLE 49 U.S.C. SECTION 4710. THE USER SHALL BE RESPONSIBLE FOR OBTAINING NECESSARY PERMITS AND REGULATORY APPROVALS FROM THE APPROPRIATE AGENCIES. THE USER SHALL BE RESPONSIBLE FOR OBTAINING NECESSARY PERMITS AND REGULATORY APPROVALS FROM THE APPROPRIATE AGENCIES. THE USER SHALL BE RESPONSIBLE FOR OBTAINING NECESSARY PERMITS AND REGULATORY APPROVALS FROM THE APPROPRIATE AGENCIES.

RUNWAY 20  
INNER  
APPROACH  
DRAWING  
(E)

S:\\_Colorado\Walsenburg\Project\_Files\Active\_Projects\226795\_Walsenburg-AMP\CAD\dwg\6795505.dwg 5/6/2024 3:41:07 PM GKEHLER

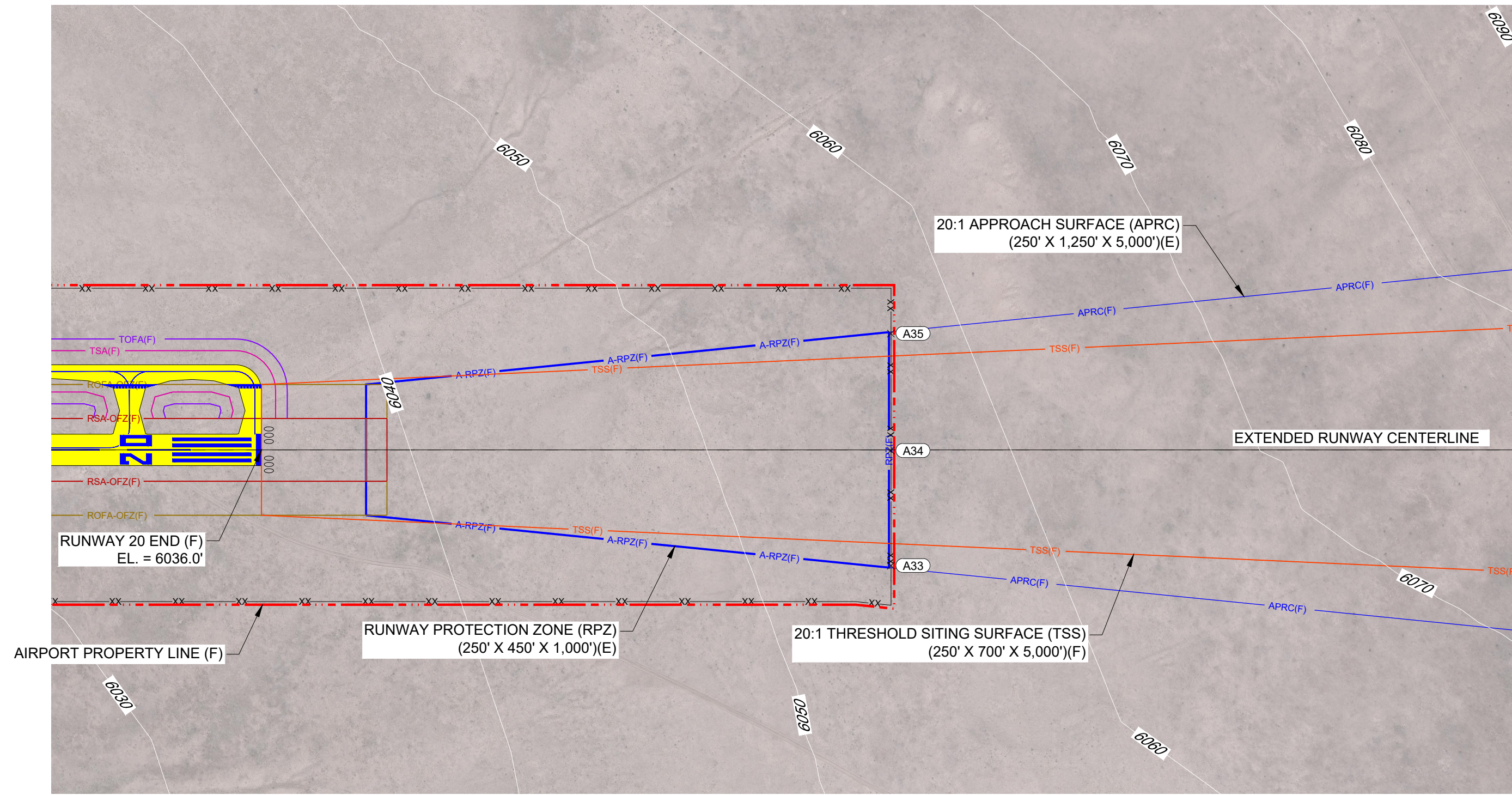

**RUNWAY 20 END PLAN VIEW (F)**  
PER BAR SCALE

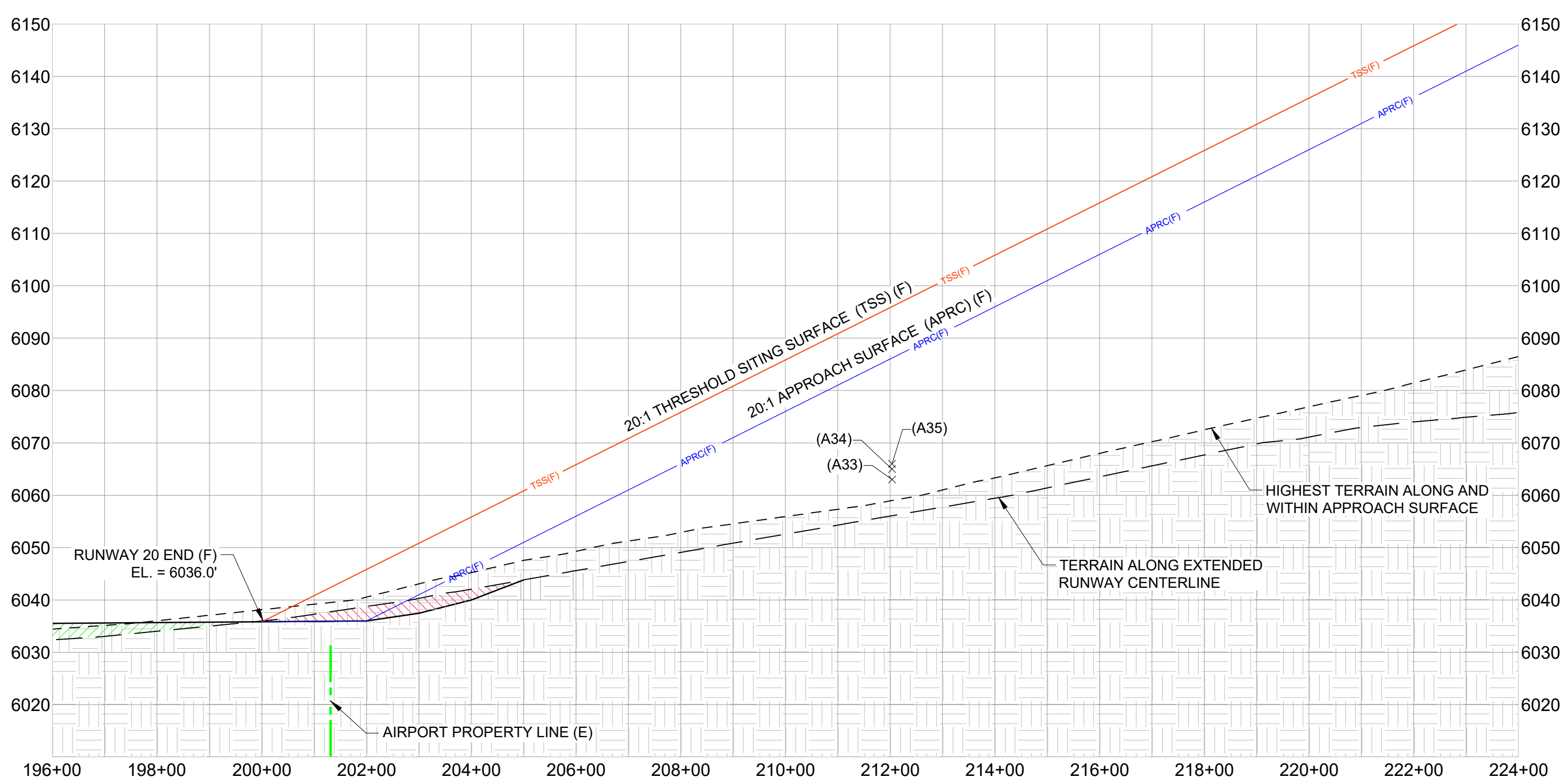

**RUNWAY 20 END PROFILE VIEW (F)**  
PER GRID

RUNWAY 20 INNER APPROACH OBJECTS TABLE  
(20:1 APRC) (20:1 TSS)

OBJECTS WITHIN RUNWAY APRC & TSS SURFACES (F)						
ITEM NO.	DESCRIPTION	EST. OBJECT HEIGHT	TOP ELEV.	APRC SURFACE PEN.	TSS PEN.	REMARKS
A33	*FENCE	8	6063	-24	0	N/A
A34	*FENCE	9	6065	-22	-32	N/A
A35	*FENCE	8	6066	-21	0	N/A

NOTE: OBJECT ELEVATIONS IN FEET MSL (VERTICAL DATUM NAVD88).  
 \* = OBJECT ELEVATIONS ARE ESTIMATED AND NOT BASED ON A SURVEY.  
 ALL OTHER OBJECT TOP ELEVATIONS AND LOCATIONS ARE BASED ON A SURVEY BY: WILSON & COMPANY, DATED: 09/17/2022 OR OE/AAA WEBSITE.  
 0 = OBJECT IS NOT LOCATED WITHIN THIS SURFACE.  
 [Red Box] = OBJECT PENETRATION LOCATION  
 EST. = ESTIMATED; ELEV. = ELEVATION; HT. = HEIGHT; PEN. = PENETRATION;  
 N/A = NOT APPLICABLE; O.L. = OBSTRUCTION LIGHT;  
 VGS = VERTICAL GUIDANCE SURFACE; APRC = APPROACH SURFACE;  
 TSS = THRESHOLD SITING SURFACE

NOTE:  
 1. SURFACE PENETRATIONS: LOWER, MARK AND LIGHT, REMOVE OR TAKE APPROPRIATE ACTION PER FAA FLIGHT PROCEDURES OFFICE DETERMINATIONS.

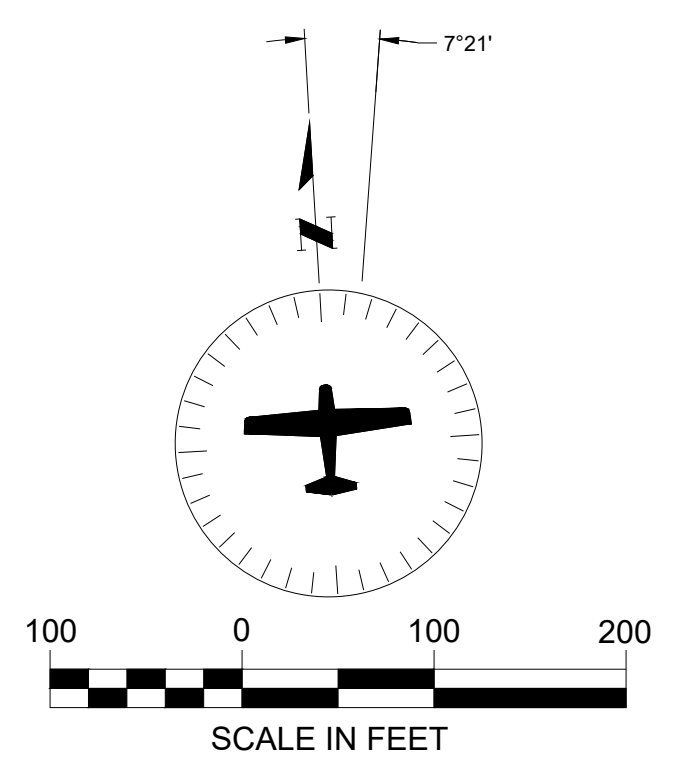

LEGEND	
FUTURE	DESCRIPTION
[Yellow Box]	AIRFIELD DEVELOPMENT (ASPHALT)
[Red Dashed Line]	AIRPORT PROPERTY LINE (APL)
[Red Solid Line]	RUNWAY SAFETY AREA (RSA)
[Orange Solid Line]	OBSTACLE FREE ZONE (OFZ)
[Yellow Solid Line]	RUNWAY OBJECT FREE AREA (ROFA)
[Blue Solid Line]	RUNWAY PROTECTION ZONE (RPZ)
[Blue Dashed Line]	BUILDING RESTRICTION LINE (BRL)
[Blue Solid Line]	APPROACH SURFACE
[Red Solid Line]	THRESHOLD SITING SURFACE
[0000 0000]	THRESHOLD LIGHTS
[Symbol]	REIL
[Symbol]	MARKINGS
[XX]	FENCE
[Hatched Box]	CUT / FILL

SPANISH PEAKS AIRFIELD  
 WALSENBURG, COLORADO  
 AIP No. 3-08-0079-012-2022  
 AIRPORT LAYOUT PLAN

No.	ACI No.	Date	Revision / Description	File	Dwn.	Chkd.	Apprvd.
0	226795	05/2024	ORIGINAL ISSUE	6795505	GNK	BNB	JZP

CONTENTS DO NOT NECESSARILY REFLECT THE OFFICIAL VIEW OR POLICY OF THE FAA. ACCEPTANCE OF THIS REPORT BY THE FAA DOES NOT CONSTITUTE AN ENDORSEMENT OF THE QUALITY OF THE WORK OR THE ACCURACY OF THE INFORMATION PROVIDED. FINANCIAL ASSISTANCE FROM THE FEDERAL AVIATION ADMINISTRATION AS PROVIDED UNDER TITLE 49 U.S.C. SECTION 4710. THE USER OF THIS REPORT SHALL BE RESPONSIBLE FOR OBTAINING NECESSARY PERMITS AND APPROVALS FROM THE APPROPRIATE AGENCIES. THE USER SHALL BE RESPONSIBLE FOR OBTAINING NECESSARY PERMITS AND APPROVALS FROM THE APPROPRIATE AGENCIES. THE USER SHALL BE RESPONSIBLE FOR OBTAINING NECESSARY PERMITS AND APPROVALS FROM THE APPROPRIATE AGENCIES.

RUNWAY 20  
 INNER  
 APPROACH  
 DRAWING  
 (F)





S:\\_Colorado\Walsenburg\Project\_Files\Active\_Projects\226795\_Walsenburg-AMP\CAD\_dwg\6795505DE.dwg 5/7/2024 9:07:38 AM GKEHLER

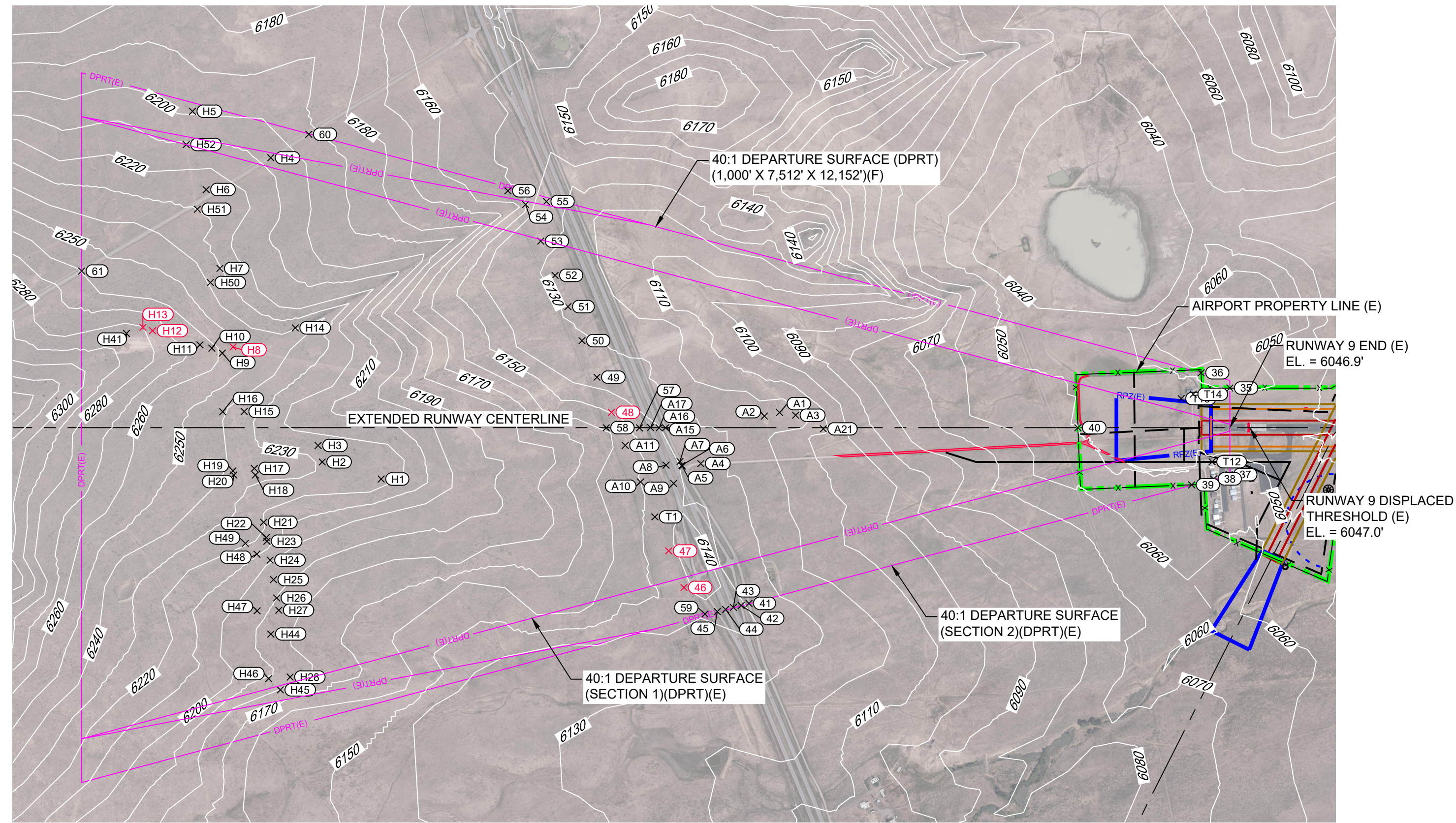

**RUNWAY 9 END (E) PLAN**  
PER BAR SCALE

SEE SHEET 18 FOR RUNWAY 9 DEPARTURE SURFACE OBJECTS TABLE

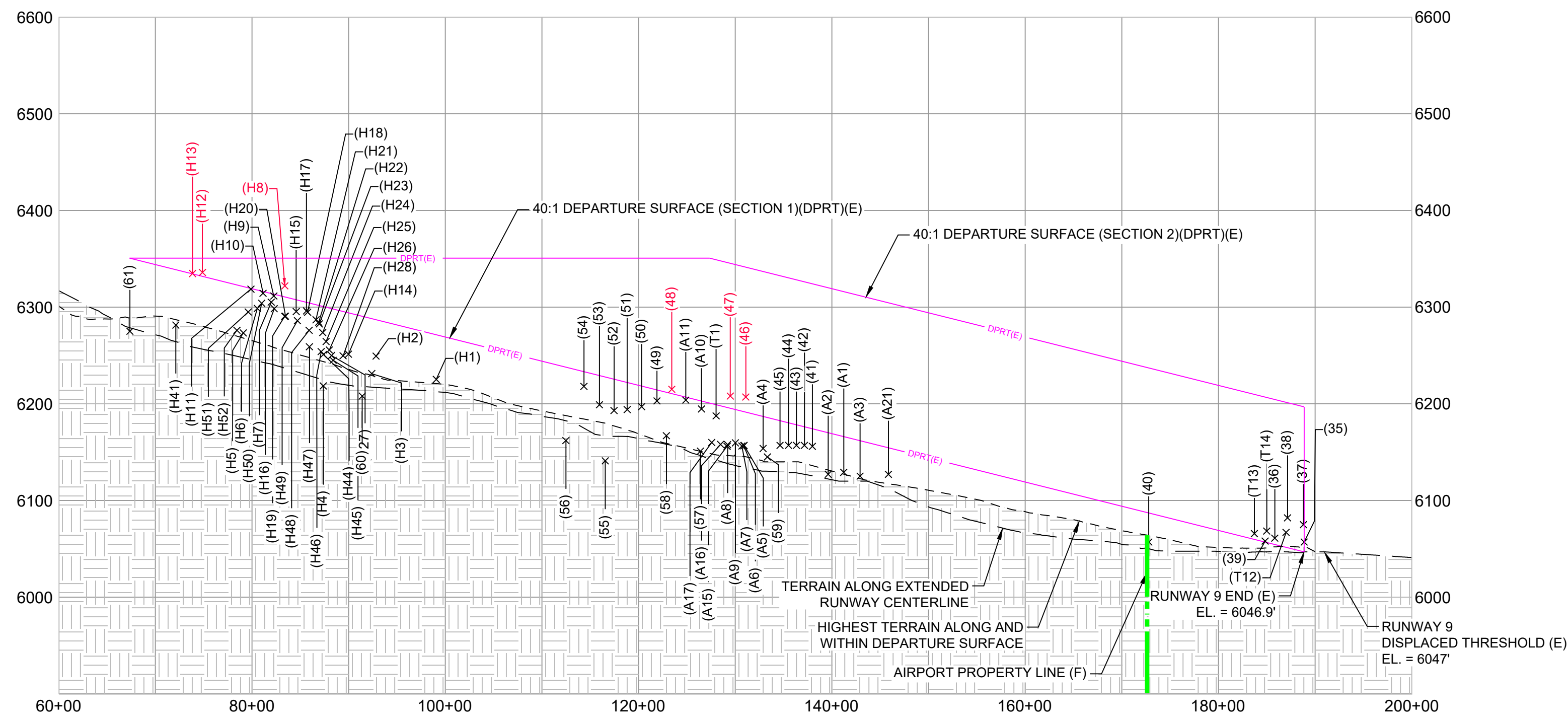

**RUNWAY 9 END (E) PROFILE**  
PER GRID

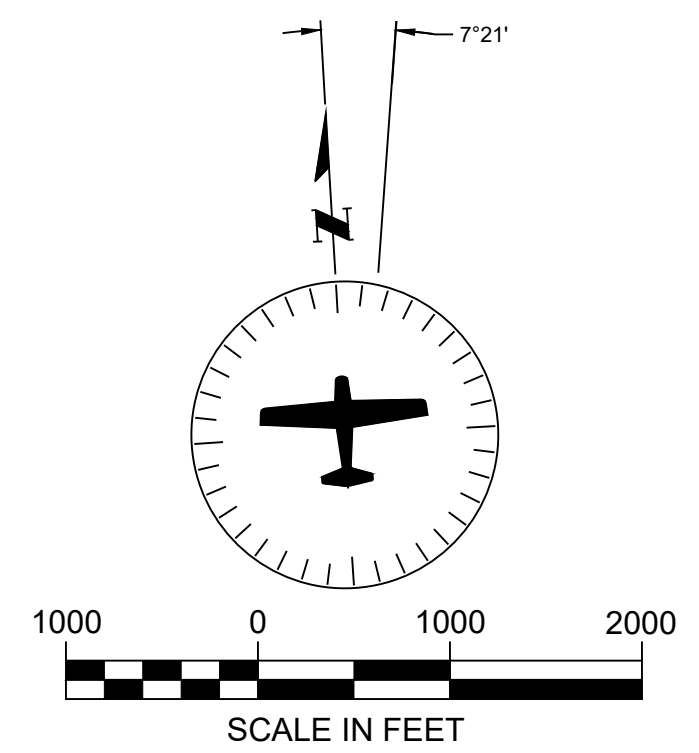

LEGEND	
EXISTING	DESCRIPTION
	AIRPORT PROPERTY LINE (APL)
	RUNWAY SAFETY AREA (RSA)
	OBSTACLE FREE ZONE (OFZ)
	RUNWAY OBJECT FREE AREA (ROFA)
	RUNWAY PROTECTION ZONE (RPZ)
	BUILDING RESTRICTION LINE (BRL)
	CONTOURS

SPANISH PEAKS AIRFIELD  
WALSENBURG, COLORADO

AIP No. 3-08-0079-012-2022  
AIRPORT LAYOUT PLAN



No.	ACI No.	Date	Revision / Description	File	Drwn.	Chkd.	Apprvd.
0	226795	05/2024	ORIGINAL ISSUE	6887505DE	GWK	BNB	JZP

CONTENTS DO NOT NECESSARILY REFLECT THE OFFICIAL VIEWS OR POLICY OF THE FAA. ACCEPTANCE OF THIS REPORT BY THE FAA DOES NOT CONSTITUTE AN ENDORSEMENT OF THE REPORT OR THE FINANCIAL ASSISTANCE FROM THE FEDERAL AVIATION ADMINISTRATION AS PROVIDED UNDER TITLE 49 U.S.C. SECTION 4710. THE USER SHALL BE RESPONSIBLE FOR OBTAINING ALL NECESSARY PERMITS AND REGULATORY APPROVALS FROM THE APPROPRIATE AGENCIES. THE USER SHALL BE RESPONSIBLE FOR OBTAINING ALL NECESSARY PERMITS AND REGULATORY APPROVALS FROM THE APPROPRIATE AGENCIES. THE USER SHALL BE RESPONSIBLE FOR OBTAINING ALL NECESSARY PERMITS AND REGULATORY APPROVALS FROM THE APPROPRIATE AGENCIES.

**RUNWAY 9 DEPARTURE SURFACE DRAWING (E)**

RUNWAY 9 DEPARTURE SURFACE OBJECTS TABLE (40:1 DPRT)

OBJECTS WITHIN RUNWAY DEPARTURE SURFACE (E)					
ITEM NO.	DESCRIPTION	EST. OBJECT HEIGHT	TOP ELEV.	DEPARTURE SURFACE (E) PEN.	REMARKS
35	FENCE	6	6057	-114	SEE NOTE 1
36	*FENCE	6	6061	-140	SEE NOTE 1
37	BUILDING	21	6075	-121	SEE NOTE 1
38	BUILDING	28	6082	-116	SEE NOTE 1
39	*FENCE	6	6058	-143	SEE NOTE 1
40	*FENCE	7	6057	-31	N/A
41	*ROAD	17	6156	-105	N/A
42	*ROAD	17	6157	-104	N/A
43	*ROAD	17	6157	-105	N/A
44	*ROAD	17	6157	-106	N/A
45	*ROAD	17	6157	-107	N/A
46	*UTILITY POLE	65	6207	-2	SEE NOTE 1
47	*UTILITY POLE	66	6208	+13	SEE NOTE 1
48	*UTILITY POLE	66	6215	+5	SEE NOTE 1
49	*UTILITY POLE	66	6203	-12	N/A
50	*UTILITY POLE	65	6197	-22	N/A
51	*UTILITY POLE	65	6194	-28	N/A
52	*UTILITY POLE	65	6193	-33	N/A
53	*UTILITY POLE	65	6199	-31	N/A
54	*UTILITY POLE	66	6218	-68	N/A
55	*FENCE	4	6141	-148	N/A
56	*FENCE	8	6162	-132	N/A
57	*FENCE	4	6151	-53	N/A
58	*FENCE	9	6167	-45	N/A
59	*FENCE	4	6145	-118	N/A
60	*ROAD	15	6208	-113	N/A
61	*ROAD	15	6275	-76	N/A
A1	GROUND	9	6130	-37	N/A
A2	TANK	5	6128	-43	N/A
A3	GROUND	5	6126	-37	N/A
A4	ROAD	18	6154	-34	N/A
A5	ROAD	18	6157	-35	N/A
A6	ROAD	17	6157	-36	N/A
A7	ROAD	17	6157	-37	N/A
A8	INTERSTATE	14	6158	-39	N/A
A9	INTERSTATE	17	6160	-35	N/A
A10	UTILITY POLE	45	6195	-9	N/A
A11	UTILITY POLE	48	6204	-4	N/A
A15	*ROAD	18	6156	-41	N/A
A16	*ROAD	18	6158	-40	N/A
A17	*ROAD	17	6160	-41	N/A
A21	*ROAD (F)	15	6127	-28	N/A
H1	FENCE	3	6226	-47	N/A
H2	TREE	20	6250	-38	N/A
H3	FENCE	6	6232	-57	N/A
H4	ROAD	12	6219	-99	N/A
H5	UTILITY POLE	74	6274	-63	N/A
H6	UTILITY POLE	74	6299	-20	N/A
H7	UTILITY POLE	74	6306	-9	N/A
H8	UTILITY POLE	68	6322	+12	SEE NOTE 1

OBJECTS WITHIN RUNWAY DEPARTURE SURFACE (E)					
ITEM NO.	DESCRIPTION	EST. OBJECT HEIGHT	TOP ELEV.	DEPARTURE SURFACE (E) PEN.	REMARKS
H9	UTILITY POLE	53	6312	-2	N/A
H10	UTILITY POLE	52	6315	-2	N/A
H11	UTILITY POLE	54	6319	-1	N/A
H12	UTILITY POLE	60	6336	+4	SEE NOTE 1
H13	POWER LINE	55	6335	+1	SEE NOTE 1
H14	TREE	12	6252	-43	N/A
H15	UTILITY POLE	61	6296	-13	N/A
H16	UTILITY POLE	57	6299	-15	N/A
H17	UTILITY POLE	59	6297	-9	N/A
H18	POWER LINE	61	6295	-10	N/A
H19	UTILITY POLE	53	6291	-21	N/A
H20	POWER LINE	54	6291	-20	N/A
H21	POWER LINE	67	6287	-16	N/A
H22	UTILITY POLE	69	6285	-18	N/A
H23	POWER LINE	69	6283	-19	N/A
H24	POWER LINE	72	6274	-28	N/A
H25	POWER LINE	70	6265	-36	N/A
H26	POWER LINE	66	6256	-44	N/A
H27	UTILITY POLE	63	6250	-49	N/A
H28	UTILITY POLE	65	6250	-46	N/A
H41	GROUND	2	6282	-58	N/A
H44	*UTILITY POLE	65	6251	-50	N/A
H45	*UTILITY POLE	65	6245	-61	N/A
H46	*UTILITY POLE	65	6254	-48	N/A
H47	*UTILITY POLE	66	6259	-46	N/A
H48	*UTILITY POLE	65	6276	-29	N/A
H49	*UTILITY POLE	65	6286	-22	N/A
H50	*UTILITY POLE	65	6304	-13	N/A
H51	*UTILITY POLE	65	6295	-26	N/A
H52	*UTILITY POLE	65	6276	-48	N/A
T1	UTILITY POLE	41	6188	-12	N/A
T12	PARKING LOT	15	6067	-71	SEE NOTE 1
T13	TREE	20	6066	-31	SEE NOTE 1
T14	UTILITY POLE	21	6069	-53	SEE NOTE 1

NOTE: OBJECT ELEVATIONS IN FEET MSL (VERTICAL DATUM NAVD88).  
 \* = OBJECT ELEVATIONS ARE ESTIMATED AND NOT BASED ON A SURVEY.  
 ALL OTHER OBJECT TOP ELEVATIONS AND LOCATIONS ARE BASED ON A SURVEY BY: WILSON & COMPANY, DATED: 09/17/2022 OR OE/AAA WEBSITE.  
 0 = OBJECT IS NOT LOCATED WITHIN THIS SURFACE.  
 [Red Box] = OBJECT PENETRATION LOCATION  
 EST. = ESTIMATED; ELEV. = ELEVATION; HT. = HEIGHT;  
 PEN. = PENETRATION; N/A = NOT APPLICABLE; O.L. = OBSTRUCTION LIGHT;  
 VGS = VERTICAL GUIDANCE SURFACE; APRC = APPROACH SURFACE;  
 TSS = THRESHOLD SITING SURFACE

- NOTE:
1. SURFACE PENETRATIONS: LOWER, MARK AND LIGHT, REMOVE OR TAKE APPROPRIATE ACTION PER FAA FLIGHT PROCEDURES OFFICE DETERMINATIONS.

SPANISH PEAKS AIRFIELD  
 WALSENBURG, COLORADO  
 AIP No. 3-08-0079-012-2022  
 AIRPORT LAYOUT PLAN



No.	ACI No.	Date	Revision / Description	File	Drwn.	Chkd.	Apprvd.
0	226795	05/2024	ORIGINAL ISSUE	6887505DE	GWK	BNB	JZP

RUNWAY 9  
 DEPARTURE  
 SURFACE  
 DRAWING  
 (E)

S:\\_Colorado\Walsenburg\Project\_Files\Active\_Projects\Walsenburg-AMP\CAD\dwg\_6795505DEF.dwg 5/7/2024 8:43:52 AM GKEHLER

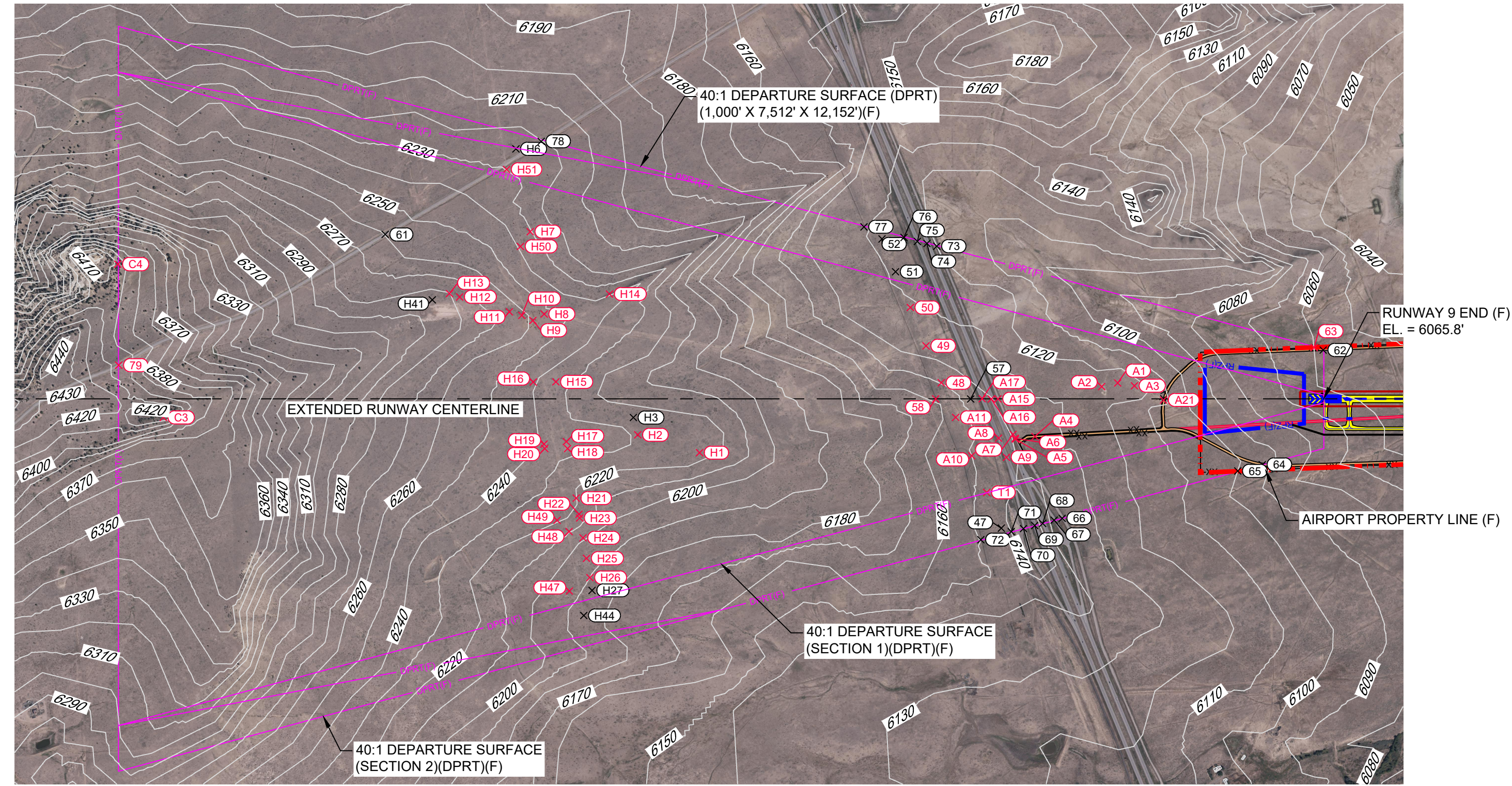

**RUNWAY 9 END (F) PLAN**  
PER BAR SCALE

SEE SHEET 20 THIS SET FOR RUNWAY 9 (F) DEPARTURE SURFACE OBJECTS TABLE

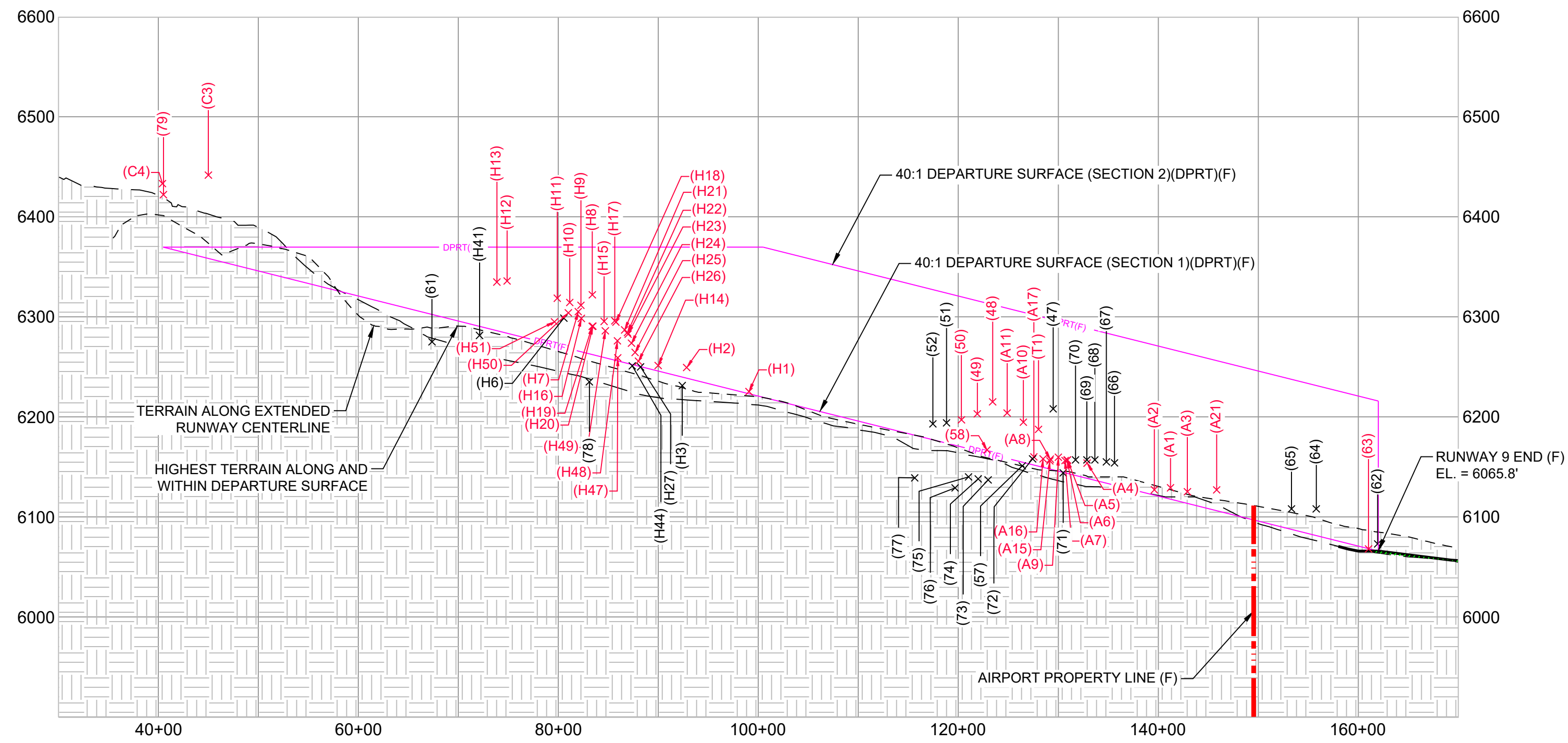

**RUNWAY 9 END (F) PROFILE**  
PER GRID

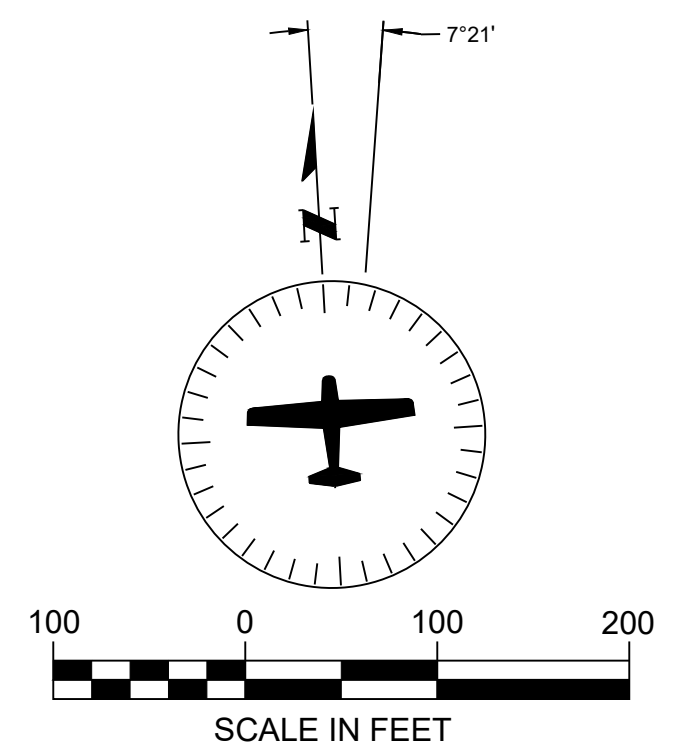

LEGEND	
EXISTING	DESCRIPTION
	AIRPORT PROPERTY LINE (APL)
	RUNWAY SAFETY AREA (RSA)
	OBSTACLE FREE ZONE (OFZ)
	RUNWAY OBJECT FREE AREA (ROFA)
	RUNWAY PROTECTION ZONE (RPZ)
	BUILDING RESTRICTION LINE (BRL)
	CONTOURS

SPANISH PEAKS AIRFIELD  
WALSENBURG, COLORADO

AIP No. 3-08-0079-012-2022  
AIRPORT LAYOUT PLAN



No.	ACI No.	Date	Revision / Description	File	Dwn.	BNB	JZP	Chkd.	Apprvd.
0	226795	05/2024	ORIGINAL ISSUE	R887930DEF					

CONTENTS DO NOT NECESSARILY REFLECT THE OFFICIAL VIEW OR POLICY OF THE FAA. ACCEPTANCE OF THIS REPORT BY THE FAA DOES NOT CONSTITUTE AN ENDORSEMENT OF THE PROJECT OR A GUARANTEE OF THE ACCURACY OF THE INFORMATION PROVIDED. FINANCIAL ASSISTANCE FROM THE FEDERAL AVIATION ADMINISTRATION AS PROVIDED UNDER TITLE 49 U.S.C. SECTION 4710. THE DEPICTED THEREIN NOR DOES IT INDICATE THAT THE PROPOSED DEVELOPMENT IS ENVIRONMENTALLY ACCEPTABLE OR WOULD HAVE JUSTIFICATION IN ACCORDANCE WITH APPROPRIATE REGULATIONS.

RUNWAY 9  
DEPARTURE  
SURFACE  
DRAWING  
(F)

RUNWAY 9 DEPARTURE SURFACE OBJECTS TABLE (40:1 DPRPT)

OBJECTS WITHIN RUNWAY DEPARTURE SURFACE (F)					
ITEM NO.	DESCRIPTION	EST. OBJECT HEIGHT	TOP ELEV.	DEPARTURE SURFACE (F) PEN.	REMARKS
47	*UTILITY POLE	66	6208	-49	SEE NOTE 1
48	*UTILITY POLE	66	6215	+53	SEE NOTE 1
49	*UTILITY POLE	66	6203	+37	SEE NOTE 1
50	*UTILITY POLE	65	6197	+27	SEE NOTE 1
51	*UTILITY POLE	65	6194	-9	SEE NOTE 1
52	*UTILITY POLE	65	6193	-80	SEE NOTE 1
57	*FENCE	4	6151	-4	N/A
58	*FENCE	9	6167	+4	SEE NOTE 1
61	*ROAD	15	6275	-28	N/A
62	*ROAD (F)	15	6073	-140	SEE NOTE 1
63	*FENCE (F)	8	6068	-148	N/A
64	*ROAD (F)	15	6108	-116	SEE NOTE 1
65	*FENCE (F)	8	6108	-119	SEE NOTE 1
66	*ROAD	17	6154	-96	SEE NOTE 1
67	*ROAD	16	6155	-96	SEE NOTE 1
68	*ROAD	17	6157	-95	SEE NOTE 1
69	*ROAD	17	6157	-96	SEE NOTE 1
70	*ROAD	17	6157	-98	SEE NOTE 1
71	*FENCE	4	6144	-112	N/A
72	*FENCE	8	6158	-102	SEE NOTE 1
73	*ROAD	17	6137	-129	N/A
74	*ROAD	17	6138	-129	N/A
75	*ROAD	17	6140	-128	N/A
76	*FENCE	4	6129	-141	N/A
77	*FENCE	8	6139	-136	N/A
78	*ROAD	15	6235	-81	N/A
79	*ROAD	16	6422	+53	SEE NOTE 1
A1	GROUND	9	6130	+12	SEE NOTE 1
A2	TANK	5	6128	+6	SEE NOTE 1
A3	GROUND	5	6126	+12	SEE NOTE 1
A4	ROAD	18	6154	+16	SEE NOTE 1
A5	ROAD	18	6157	+14	SEE NOTE 1
A6	ROAD	17	6157	+13	SEE NOTE 1
A7	ROAD	17	6157	+13	SEE NOTE 1
A8	INTERSTATE	14	6158	+10	SEE NOTE 1
A9	INTERSTATE	17	6160	+14	SEE NOTE 1
A10	UTILITY POLE	45	6195	+41	SEE NOTE 1
A11	UTILITY POLE	48	6204	+46	SEE NOTE 1
A14	FENCE	4	6020	-39	SEE NOTE 1
A15	*ROAD	18	6156	+9	SEE NOTE 1
A16	*ROAD	18	6158	+9	SEE NOTE 1
A17	*ROAD	17	6160	+9	SEE NOTE 1
A21	*ROAD (F)	15	6127	+21	SEE NOTE 1
C3	TREE	22	6442	+84	N/A
C4	TREE	26	6434	0	SEE NOTE 1
H1	FENCE	3	6226	+3	SEE NOTE 1
H2	TREE	20	6250	+11	N/A
H3	FENCE	6	6232	-9	SEE NOTE 1
H6	UTILITY POLE	74	6299	-21	SEE NOTE 1
H7	UTILITY POLE	74	6306	+40	SEE NOTE 1

OBJECTS WITHIN RUNWAY DEPARTURE SURFACE (F)					
ITEM NO.	DESCRIPTION	EST. OBJECT HEIGHT	TOP ELEV.	DEPARTURE SURFACE (F) PEN.	REMARKS
H8	UTILITY POLE	68	6322	+60	SEE NOTE 1
H9	UTILITY POLE	53	6312	+47	SEE NOTE 1
H10	UTILITY POLE	52	6315	+47	SEE NOTE 1
H11	UTILITY POLE	54	6319	+48	SEE NOTE 1
H12	UTILITY POLE	60	6336	+53	SEE NOTE 1
H13	POWER LINE	55	6335	+49	SEE NOTE 1
H14	TREE	12	6252	+6	SEE NOTE 1
H15	UTILITY POLE	61	6296	+36	SEE NOTE 1
H16	UTILITY POLE	57	6299	+34	SEE NOTE 1
H17	UTILITY POLE	59	6297	+40	SEE NOTE 1
H18	POWER LINE	61	6295	+39	SEE NOTE 1
H19	UTILITY POLE	53	6291	+29	SEE NOTE 1
H20	POWER LINE	54	6291	+29	SEE NOTE 1
H21	POWER LINE	67	6287	+33	SEE NOTE 1
H22	UTILITY POLE	69	6285	+31	SEE NOTE 1
H23	POWER LINE	69	6283	+30	SEE NOTE 1
H24	POWER LINE	72	6274	+22	SEE NOTE 1
H25	POWER LINE	70	6265	+13	SEE NOTE 1
H26	POWER LINE	66	6256	+5	N/A
H27	UTILITY POLE	63	6250	-1	N/A
H41	GROUND	2	6282	-10	N/A
H44	*UTILITY POLE	65	6251	-50	SEE NOTE 1
H47	*UTILITY POLE	66	6259	+4	SEE NOTE 1
H48	*UTILITY POLE	65	6276	+20	SEE NOTE 1
H49	*UTILITY POLE	65	6286	+27	SEE NOTE 1
H50	*UTILITY POLE	65	6304	+36	SEE NOTE 1
H51	*UTILITY POLE	65	6295	+2	SEE NOTE 1
T1	UTILITY POLE	41	6188	+37	SEE NOTE 1

NOTE: OBJECT ELEVATIONS IN FEET MSL (VERTICAL DATUM NAVD88).  
 \* = OBJECT ELEVATIONS ARE ESTIMATED AND NOT BASED ON A SURVEY.  
 ALL OTHER OBJECT TOP ELEVATIONS AND LOCATIONS ARE BASED ON A SURVEY BY: WILSON & COMPANY, DATED: 09/17/2022 OR OE/AAA WEBSITE.  
 0 = OBJECT IS NOT LOCATED WITHIN THIS SURFACE.  
 [Red Box] = OBJECT PENETRATION LOCATION  
 EST. = ESTIMATED; ELEV. = ELEVATION; HT. = HEIGHT;  
 PEN. = PENETRATION; N/A = NOT APPLICABLE; O.L. = OBSTRUCTION LIGHT;  
 VGS = VERTICAL GUIDANCE SURFACE; APRC = APPROACH SURFACE;  
 TSS = THRESHOLD SITING SURFACE

NOTE:  
 1. SURFACE PENETRATIONS: LOWER, MARK AND LIGHT, REMOVE OR TAKE APPROPRIATE ACTION PER FAA FLIGHT PROCEDURES OFFICE DETERMINATIONS.

SPANISH PEAKS AIRFIELD  
 WALSENBURG, COLORADO  
 AIP No. 3-08-0079-012-2022  
 AIRPORT LAYOUT PLAN



No.	ACI No.	Date	Revision / Description	File	Drwn.	BNB	Chkd.	Apprvd.
0	226795	05/2024	ORIGINAL ISSUE		8879230DEF	GWK		JZP

THIS DRAWING IS THE PROPERTY OF ARMSTRONG A LOCHNER COMPANY. IT IS TO BE USED ONLY FOR THE PROJECT AND SITE SPECIFICALLY IDENTIFIED HEREIN. ANY REUSE OR MODIFICATION OF THIS DRAWING WITHOUT THE WRITTEN PERMISSION OF ARMSTRONG A LOCHNER COMPANY IS STRICTLY PROHIBITED. THE USER OF THIS DRAWING SHALL BE RESPONSIBLE FOR OBTAINING ALL NECESSARY PERMITS AND APPROVALS FROM THE FEDERAL AVIATION ADMINISTRATION AS PROVIDED UNDER TITLE 49 U.S.C. SECTION 4710. THE FINANCIAL ASSISTANCE FROM THE FEDERAL AVIATION ADMINISTRATION AS PROVIDED UNDER TITLE 49 U.S.C. SECTION 4710, THE CONTENTS DO NOT NECESSARILY REFLECT THE OFFICIAL VIEW OR POLICY OF THE FAA. ACCEPTANCE OF THIS REPORT BY THE FAA DOES NOT CONSTITUTE AN ENDORSEMENT OR A GUARANTEE OF THE ACCURACY OF THE INFORMATION CONTAINED HEREIN. THE USER OF THIS DRAWING SHALL BE RESPONSIBLE FOR OBTAINING ALL NECESSARY PERMITS AND APPROVALS FROM THE FEDERAL AVIATION ADMINISTRATION AS PROVIDED UNDER TITLE 49 U.S.C. SECTION 4710. THE FINANCIAL ASSISTANCE FROM THE FEDERAL AVIATION ADMINISTRATION AS PROVIDED UNDER TITLE 49 U.S.C. SECTION 4710, THE CONTENTS DO NOT NECESSARILY REFLECT THE OFFICIAL VIEW OR POLICY OF THE FAA. ACCEPTANCE OF THIS REPORT BY THE FAA DOES NOT CONSTITUTE AN ENDORSEMENT OR A GUARANTEE OF THE ACCURACY OF THE INFORMATION CONTAINED HEREIN. THE USER OF THIS DRAWING SHALL BE RESPONSIBLE FOR OBTAINING ALL NECESSARY PERMITS AND APPROVALS FROM THE FEDERAL AVIATION ADMINISTRATION AS PROVIDED UNDER TITLE 49 U.S.C. SECTION 4710.

RUNWAY 9  
 DEPARTURE  
 SURFACE  
 DRAWING  
 (F)

S:\\_Colorado\Walsenburg\Project\_Files\Active\_Projects\226795\_Walsenburg-AMP\CAD\dwg\6795505DEE.dwg 5/7/2024 3:51:51 PM GKEHLER

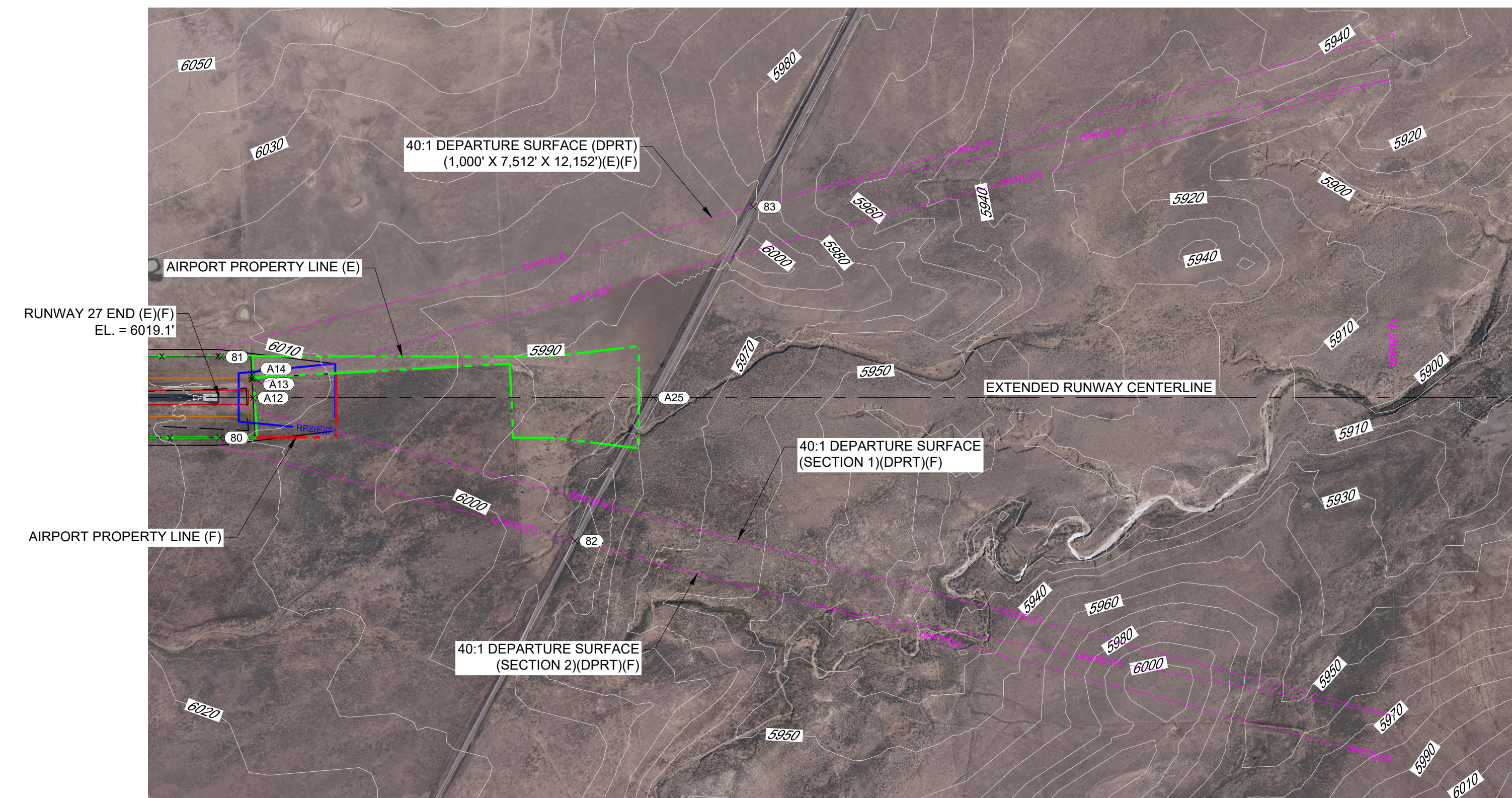

**RUNWAY 27 END (E)(F) PLAN**  
PER BAR SCALE

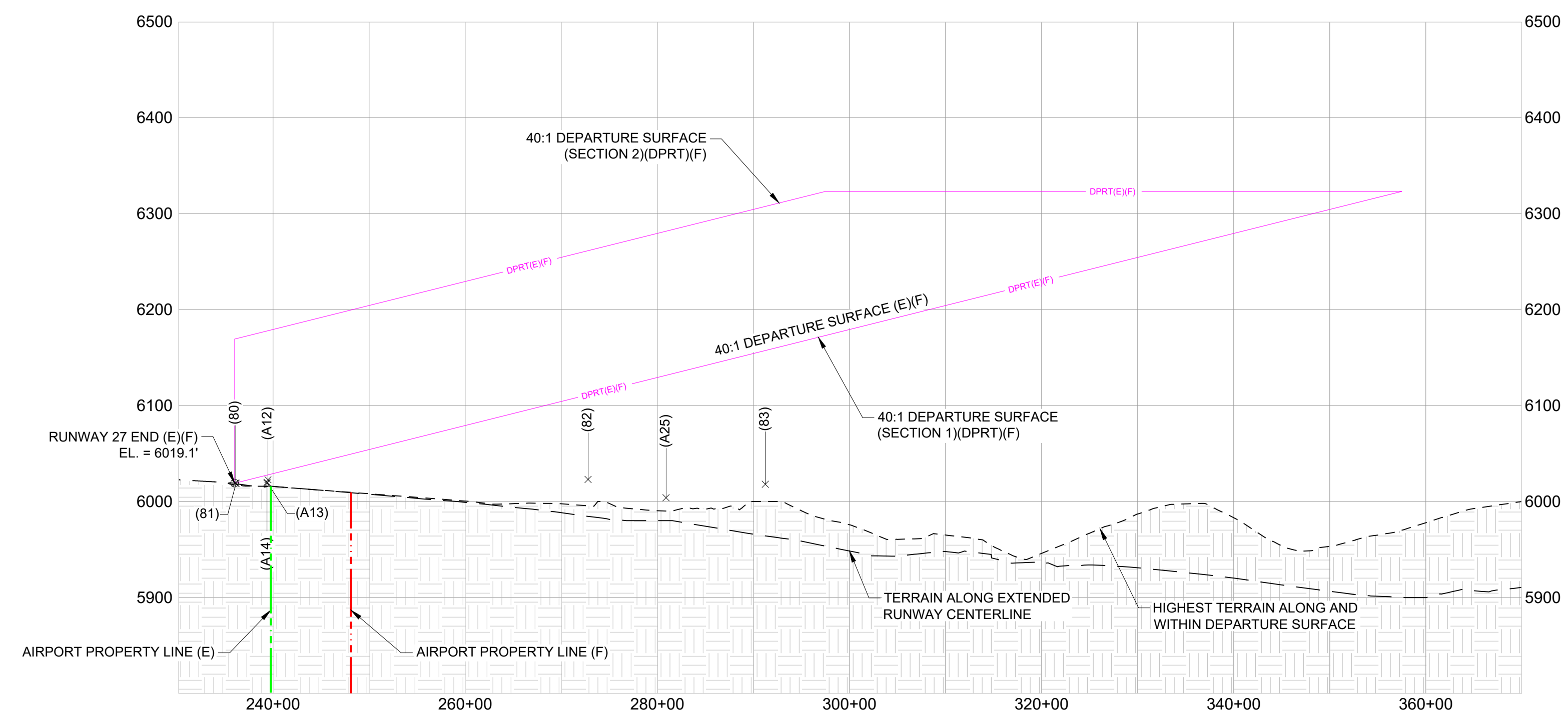

**RUNWAY 27 END (E)(F) PROFILE**  
PER GRID

RUNWAY 27 DEPARTURE SURFACE OBJECTS TABLE (40:1 DPRT)

OBJECTS WITHIN RUNWAY DEPARTURE SURFACE (E)(F)					
ITEM NO.	DESCRIPTION	EST. OBJECT HEIGHT	TOP ELEV.	DEPARTURE SURFACE (E)(F) PEN.	REMARKS
80	*FENCE	6	6019	-1	N/A
81	*FENCE	6	6019	-1	N/A
82	*RAIL ROAD	23	6023	-89	N/A
83	*RAIL ROAD	26	6018	-140	N/A
A12	FENCE	7	6023	-6	N/A
A13	FENCE	5	6021	-8	N/A
A14	FENCE	4	6020	-9	N/A
A25	*RAILROAD	24	6004	-128	N/A

NOTE: OBJECT ELEVATIONS IN FEET MSL (VERTICAL DATUM NAVD88).  
 \* = OBJECT ELEVATIONS ARE ESTIMATED AND NOT BASED ON A SURVEY.  
 ALL OTHER OBJECT TOP ELEVATIONS AND LOCATIONS ARE BASED ON A SURVEY BY: WILSON & COMPANY, DATED: 09/17/2022 OR OE/AAA WEBSITE.  
 0 = OBJECT IS NOT LOCATED WITHIN THIS SURFACE.  
 [Red Box] = OBJECT PENETRATION LOCATION  
 EST. = ESTIMATED; ELEV. = ELEVATION; HT. = HEIGHT; PEN. = PENETRATION;  
 N/A = NOT APPLICABLE; O.L. = OBSTRUCTION LIGHT;  
 VGS = VERTICAL GUIDANCE SURFACE; APRC = APPROACH SURFACE;  
 TSS = THRESHOLD SITING SURFACE

NOTE:  
 1. SURFACE PENETRATIONS: LOWER, MARK AND LIGHT, REMOVE OR TAKE APPROPRIATE ACTION PER FAA FLIGHT PROCEDURES OFFICE DETERMINATIONS.

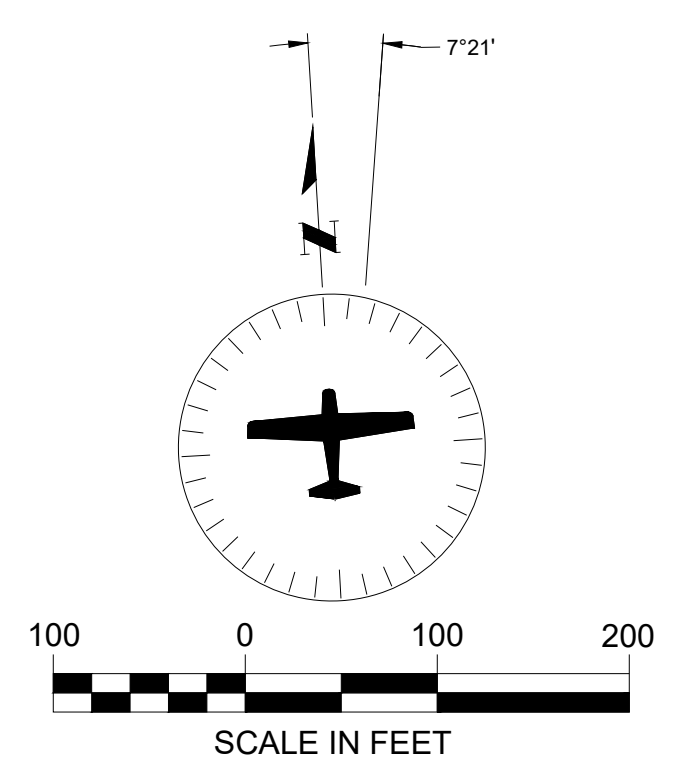

LEGEND	
EXISTING	DESCRIPTION
	AIRPORT PROPERTY LINE (APL)
	RUNWAY SAFETY AREA (RSA)
	OBSTACLE FREE ZONE (OFZ)
	RUNWAY OBJECT FREE AREA (ROFA)
	RUNWAY PROTECTION ZONE (RPZ)
	BUILDING RESTRICTION LINE (BRL)
	CONTOURS

SPANISH PEAKS AIRFIELD  
 WALSENBURG, COLORADO  
 AIP No. 3-08-0079-012-2022  
 AIRPORT LAYOUT PLAN

No.	ACI No.	Date	Revision / Description	File	Dwn.	Chkd.	Apprvd.
0	226795	05/2024	ORIGINAL ISSUE	88879238DF	GNK	BNB	JZP

CONTENTS DO NOT NECESSARILY REFLECT THE OFFICIAL VIEW OR POLICY OF THE FAA. ACCEPTANCE OF THIS REPORT BY THE FAA DOES NOT CONSTITUTE AN ENDORSEMENT OF THE REPORT OR THE DATA PROVIDED THEREIN. THE FAA PROVIDES TECHNICAL ASSISTANCE FROM THE FEDERAL AVIATION ADMINISTRATION AS PROVIDED UNDER TITLE 49 U.S.C. SECTION 4710. THE USER SHALL BE RESPONSIBLE FOR OBTAINING NECESSARY PERMITS AND APPROVALS FROM THE APPROPRIATE AGENCIES. THE USER SHALL BE RESPONSIBLE FOR OBTAINING NECESSARY PERMITS AND APPROVALS FROM THE APPROPRIATE AGENCIES. THE USER SHALL BE RESPONSIBLE FOR OBTAINING NECESSARY PERMITS AND APPROVALS FROM THE APPROPRIATE AGENCIES.

**RUNWAY 27 DEPARTURE SURFACE DRAWING (E)(F)**



S:\\_Colorado\Walsenburg\Project\_Files\Active\_Projects\226795\_Walsenburg-AMP\CAD\dwg\6795506.dwg 5/7/2024 9:16:45 AM GKEHLER

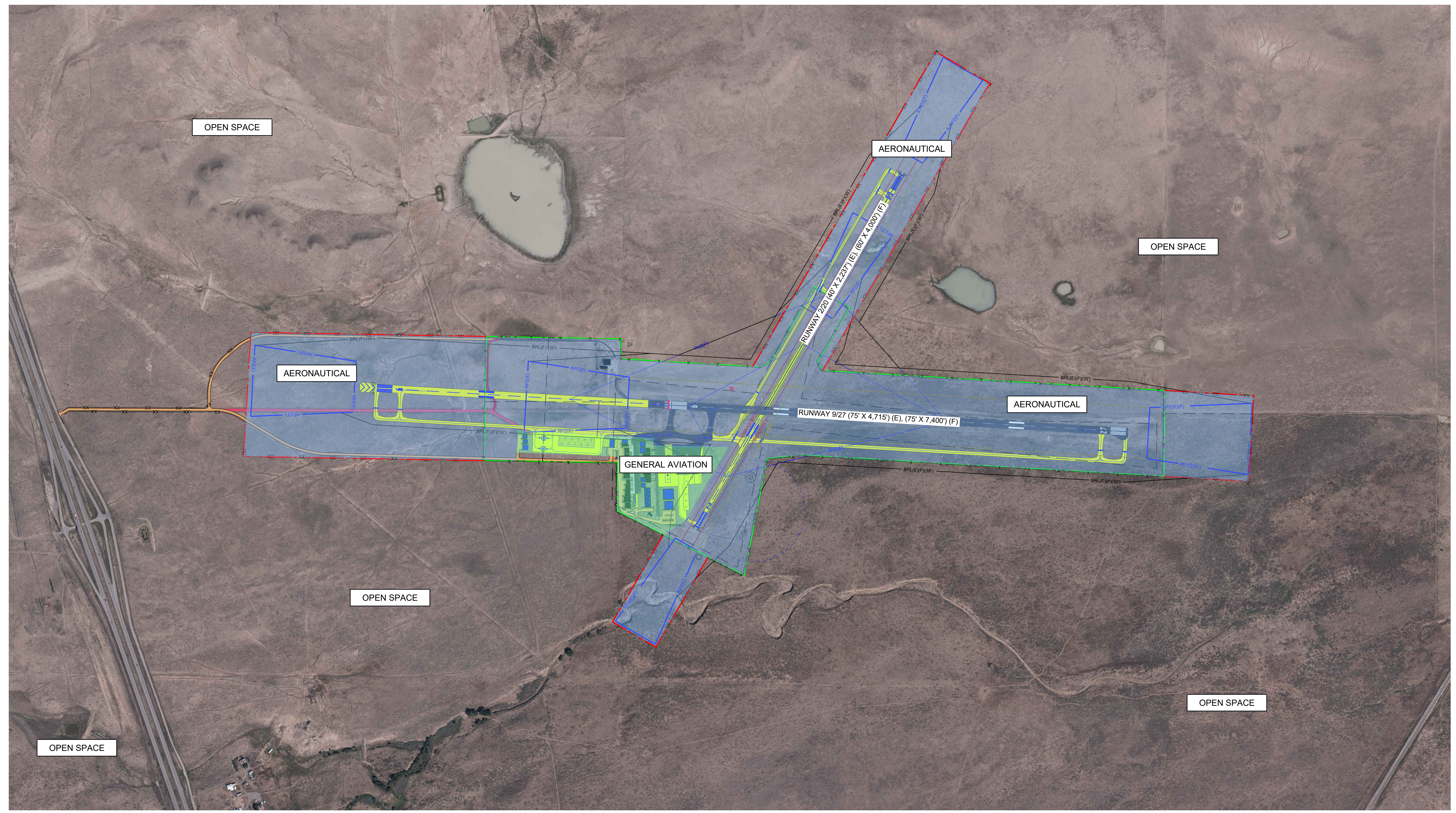

**LEGEND**

<span style="background-color: #ADD8E6; border: 1px solid black; width: 20px; height: 10px; display: inline-block;"></span>	AERONAUTICAL
<span style="background-color: #90EE90; border: 1px solid black; width: 20px; height: 10px; display: inline-block;"></span>	GENERAL AVIATION

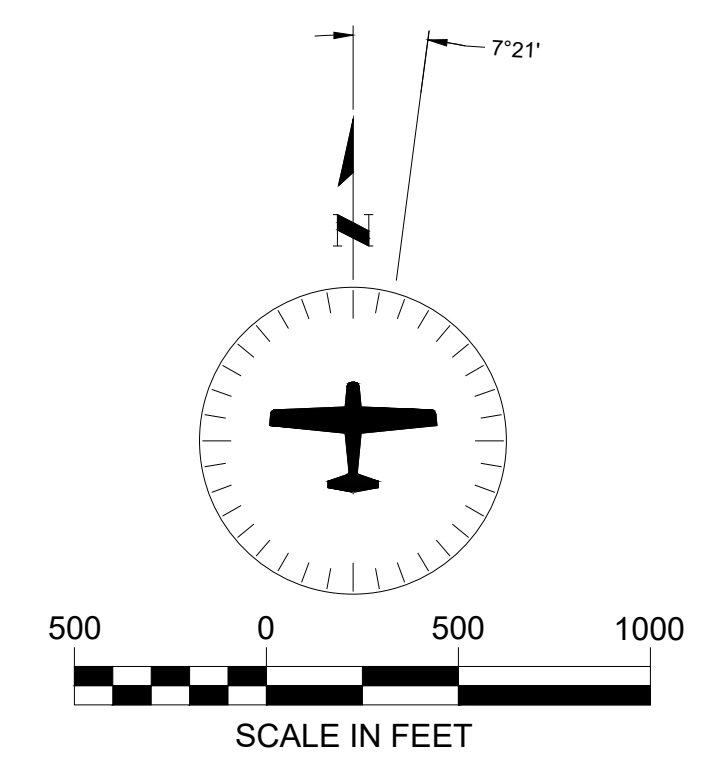

**LEGEND**

EXISTING	FUTURE	DESCRIPTION
N/A	<span style="background-color: yellow; border: 1px solid black; width: 20px; height: 10px; display: inline-block;"></span>	AIRFIELD DEVELOPMENT (ASPHALT)
N/A	<span style="background-color: blue; border: 1px solid black; width: 20px; height: 10px; display: inline-block;"></span>	STRUCTURE/FACILITIES (BUILDING)
	<span style="border-bottom: 1px dashed red; width: 20px; display: inline-block;"></span>	AIRPORT PROPERTY LINE (APL)
<span style="border-bottom: 1px solid blue; width: 20px; display: inline-block;"></span>	<span style="border-bottom: 1px solid blue; width: 20px; display: inline-block;"></span>	RUNWAY PROTECTION ZONE (RPZ)
<span style="border-bottom: 1px solid blue; width: 20px; display: inline-block;"></span>	<span style="border-bottom: 1px solid purple; width: 20px; display: inline-block;"></span>	RUNWAY VISIBILITY ZONE (RVZ)
X	XX	FENCING
N/A	<span style="border-bottom: 1px solid orange; width: 20px; display: inline-block;"></span>	ROADS/PARKING
N/A	0000 0000	THRESHOLD LIGHTS
N/A		REIL
N/A		VASI/PAPI
N/A		AIRPORT BEACON
N/A		WIND CONE & SEGMENTED CIRCLE
N/A		AWOS
N/A		LIGHTED WINDCONE
N/A		MARKINGS

No.	ACI No.	Date	Revision / Description	File	Dwn.	Chkd.	Apprvd.
0	226795	05/2024	ORIGINAL ISSUE	6795506	GWK	BNB	JZP

CONTENTS DO NOT NECESSARILY REFLECT THE OFFICIAL VIEW OR POLICY OF THE FAA. ACCEPTANCE OF THIS REPORT BY THE FAA DOES NOT CONSTITUTE AN ENDORSEMENT OR A GUARANTEE OF THE ACCURACY OF THE INFORMATION PROVIDED. THE FINANCIAL ASSISTANCE FROM THE FEDERAL AVIATION ADMINISTRATION AS PROVIDED UNDER TITLE 49 U.S.C. SECTION 47101, THE AIRPORT ASSISTANCE PROGRAM, IS SUBJECT TO THE TERMS AND CONDITIONS OF THE ASSISTANCE AGREEMENT AND THE AIRPORT LAYOUT PLAN. THE AIRPORT LAYOUT PLAN IS A TECHNICAL DRAWING AND DOES NOT CONSTITUTE A CONTRACT. THE AIRPORT LAYOUT PLAN IS ENVIRONMENTALLY ACCEPTABLE OR WORLD WIDE JUSTIFICATION IN ACCORDANCE WITH APPROPRIATE REGULATIONS.

S:\\_Colorado\Walsenburg\Project\_Files\Active\_Projects\226795\_Walsenburg-AMP\CAD\dwg\6795507.dwg 5/22/2024 8:42:28 AM GKEHLER

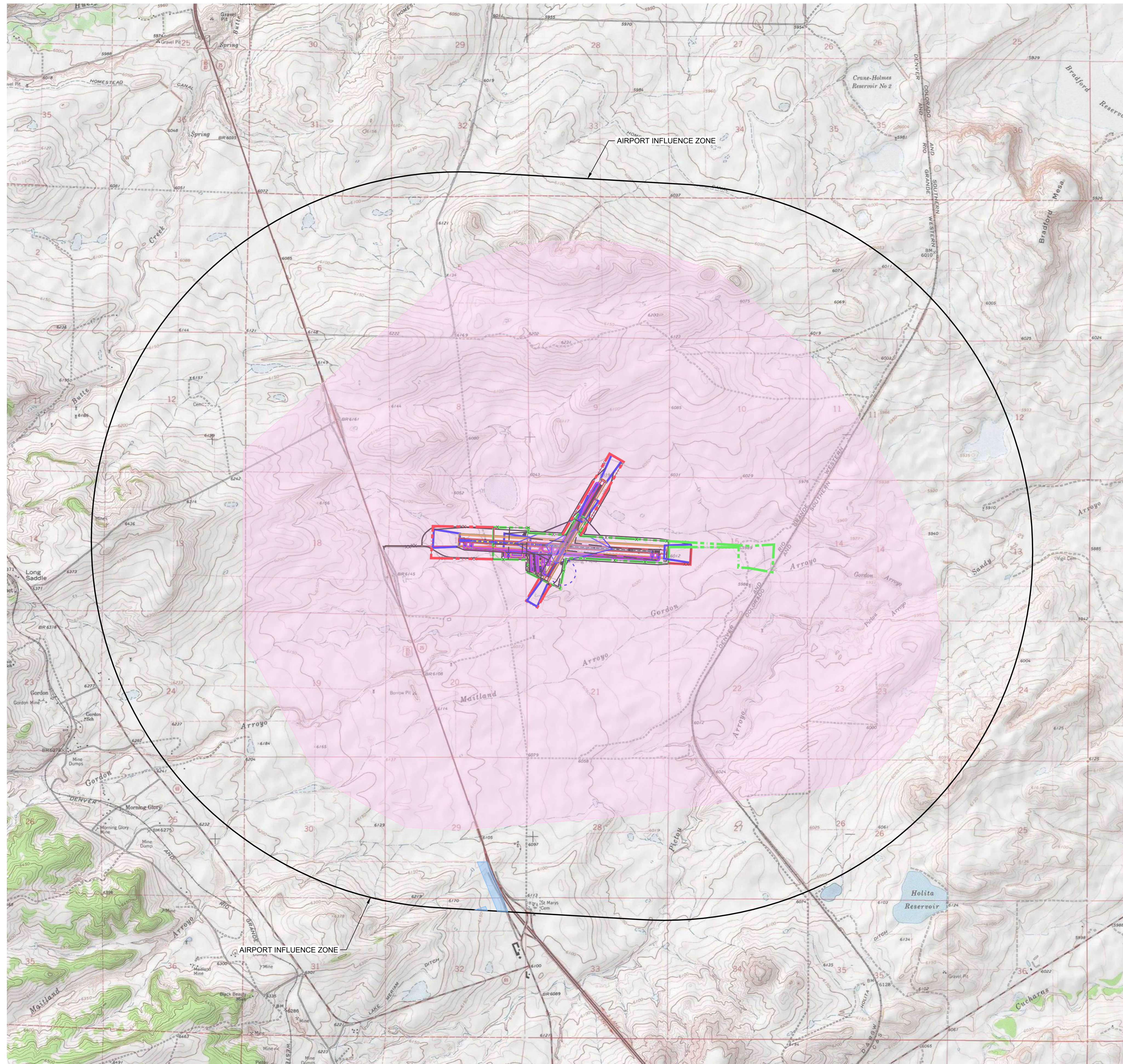

**ORDINANCES IN EFFECT**  
NONE OR PER PLANNER

**NOTICE OF PROPOSED CONSTRUCTION**  
An FAA Form 7460-1, "Notice of Proposed Construction or Alteration" must be submitted for any construction or alteration (including hangars and other on-airport and off-airport structures, towers, etc.) within 20,000 horizontal feet of the airport greater in height than an imaginary surface extending outward and upward from the runway at a slope of 100 to 1 or greater in height than 200 feet above ground level.

**NOTES**  
No landfills within 5 miles of the airport.  
No Section 4(F) land affected by the airport.

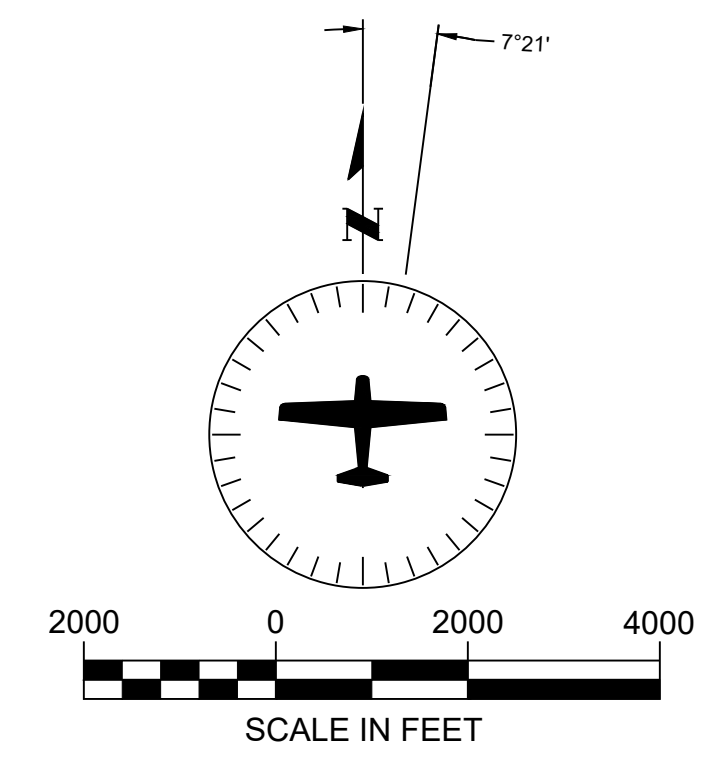
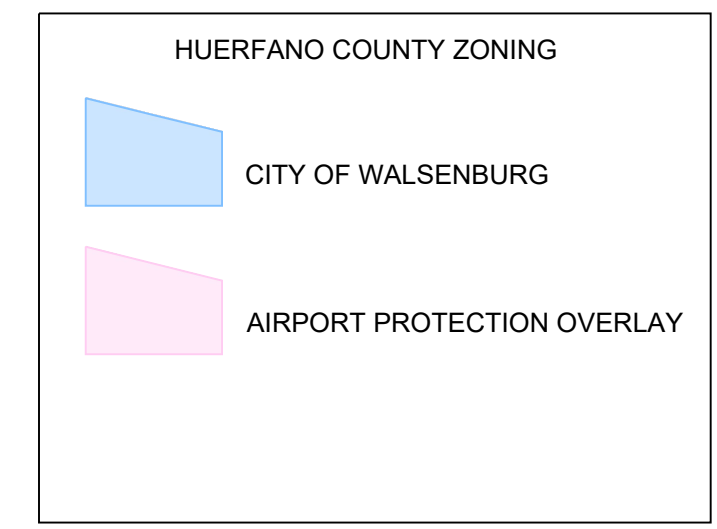

**LEGEND**

EXISTING	FUTURE	DESCRIPTION
[Black line]	[Yellow line]	AIRFIELD DEVELOPMENT (ASPHALT)
[Red line]	[Blue line]	STRUCTURE/FACILITIES (BUILDING)
[Green line]	[Orange line]	GRAVEL / TURF / DIRT
[Dashed green line]	[Dashed red line]	AIRPORT PROPERTY LINE (APL)
[Blue line with 'RPZ(E)']	[Blue line with 'RPZ(F)']	RUNWAY PROTECTION ZONE (RPZ)
[Black line with 'X']	[Black line with 'XX']	ROAD/PARKING
[Black line with 'X']	[Black line with 'XX']	MARKINGS
[Black line with 'X']	[Black line with 'XX']	FENCING
[Black line with 'X']	[Black line with 'XX']	TO BE REMOVED

No.	ACI No.	Date	Revision / Description	File	Dwn.	Chkd.	Apprvd.
0	226795	05/2024	ORIGINAL ISSUE	6795507	GWK	BNB	JZP

CONTENTS DO NOT NECESSARILY REFLECT THE OFFICIAL VIEW OR POLICY OF THE FAA. ACCEPTANCE OF THIS REPORT BY THE FAA DOES NOT CONSTITUTE AN ENDORSEMENT OF THE PROJECT OR A GUARANTEE OF THE ACCURACY OF THE INFORMATION PROVIDED HEREIN. FINANCIAL ASSISTANCE FROM THE FEDERAL AVIATION ADMINISTRATION AS PROVIDED UNDER TITLE 49 U.S.C. SECTION 47101, THE NATIONAL AIRPORT ASSISTANCE ACT OF 2002, IS CONDITIONAL UPON THE PROJECT BEING DETERMINED TO BE ENVIRONMENTALLY ACCEPTABLE OR WOULD BE JUSTIFICATION IN ACCORDANCE WITH APPROPRIATE REGULATIONS.

OFF  
AIRPORT  
LAND  
USE

S:\\_Colorado\Walsenburg\Project\_Files\Active\_Projects\226795\_Walsenburg-AMP\CAD\dwg\6795508.dwg 5/8/2024 8:34:57 AM GKEHLER

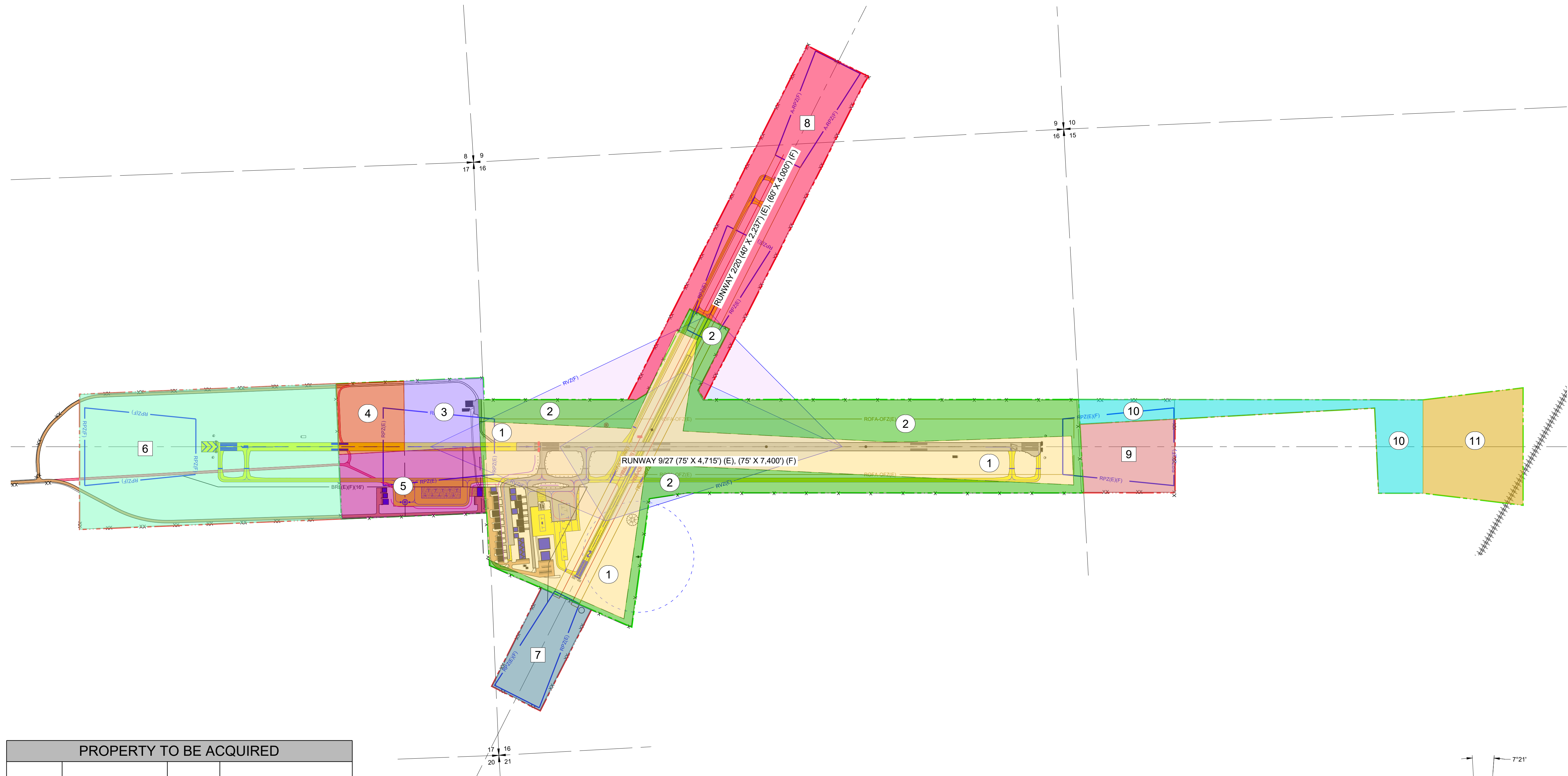

PROPERTY TO BE ACQUIRED			
PARCEL	INTEREST	ACREAGE	PURPOSE
6	FEE SIMPLE	±66.0	APPROACH PROTECTION
7	FEE SIMPLE	±12.0	APPROACH PROTECTION
8	FEE SIMPLE	±41.0	APPROACH PROTECTION
9	FEE SIMPLE	±13.0	APPROACH PROTECTION

AIRPORT PROPERTY PARCEL DATA TABLE								
PARCEL	ACREAGE	GRANTEE	GRANTOR	PURPOSE	INTEREST	DATE OF RECORDING	BOOK AND PAGE / RECORDING	FAA PROJECT NO.
1	±83.0	SPANISH PEAKS AIRPORT	STATE OF COLORADO LAND BOARD	RIGHT AWAY FOR AIRPORT	FEE	12/1957	261 / 36	--
2	±140.47	SPANISH PEAKS AIRPORT	STATE OF COLORADO LAND BOARD	RIGHT AWAY FOR AIRPORT	EASEMENT	05/07/2013	397420	--
3	±6.0	SPANISH PEAKS AIRPORT	DAVID L. & D.L. MEDSKER	AERONAUTICAL	FEE	--	--	--
4	±8.0	SPANISH PEAKS AIRPORT	DAVID L. & D.L. MEDSKER	AERONAUTICAL	EASEMENT	--	--	--
5	±17.0	SPANISH PEAKS AIRPORT	BEN POTTS	AERONAUTICAL	FEE	11/22/2013	399102	--
10	±17.0	SPANISH PEAKS AIRPORT	BEN POTTS	AERONAUTICAL	TO BE RELEASED	11/22/2013	399102	--
11	±20.0	SPANISH PEAKS AIRPORT	BEN POTTS	AERONAUTICAL	TO BE RELEASED	11/22/2013	399102	--

LEGEND					
EXISTING	FUTURE	DESCRIPTION	EXISTING	FUTURE	DESCRIPTION
[Symbol]	[Symbol]	AIRFIELD DEVELOPMENT (ASPHALT)	[Symbol]	[Symbol]	THRESHOLD LIGHTS
[Symbol]	[Symbol]	STRUCTURE/FACILITIES (BUILDING)	[Symbol]	[Symbol]	REIL
[Symbol]	[Symbol]	AIRPORT PROPERTY LINE (APL)	[Symbol]	[Symbol]	VASI/PAPI
[Symbol]	[Symbol]	RUNWAY PROTECTION ZONE (RPZ)	[Symbol]	[Symbol]	AIRPORT BEACON
[Symbol]	[Symbol]	RUNWAY VISIBILITY ZONE (RVZ)	[Symbol]	[Symbol]	WIND CONE & SEGMENTED CIRCLE
[Symbol]	[Symbol]	TO BE REMOVED	[Symbol]	[Symbol]	AWOS
[Symbol]	[Symbol]	FENCING	[Symbol]	[Symbol]	LIGHTED WINDCONE
[Symbol]	[Symbol]	ROADS/PARKING	[Symbol]	[Symbol]	MARKINGS

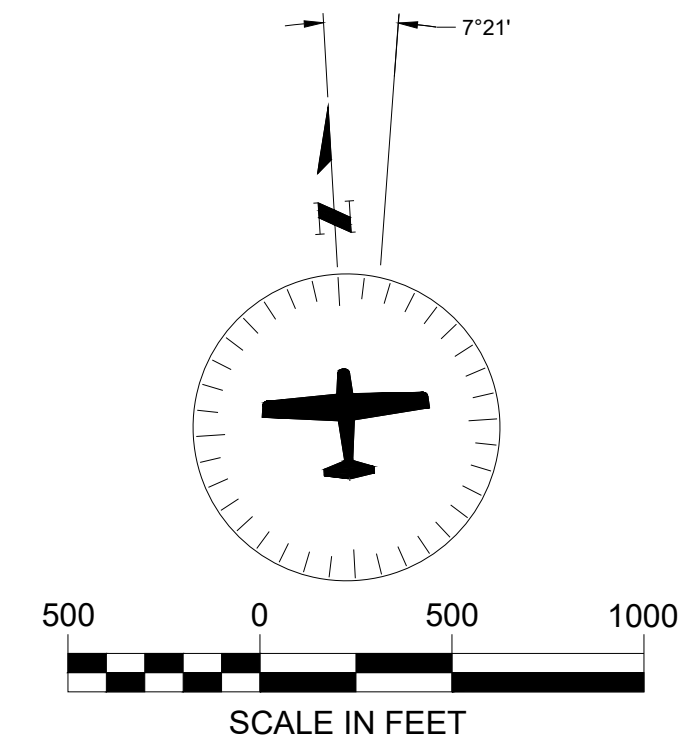

No.	ACI No.	Date	Revision / Description	File	Dwn.	Chkd.	Apprvd.
0	226795	05/2024	ORIGINAL ISSUE	6795508	GWK	BNB	JZP



S:\\_Colorado\Walsenburg\Project\_Files\Active\_Projects\226795\_Walsenburg-AMP\CAD\dwg\6795509.dwg 3/27/2024 4:11:22 PM GKEHLER

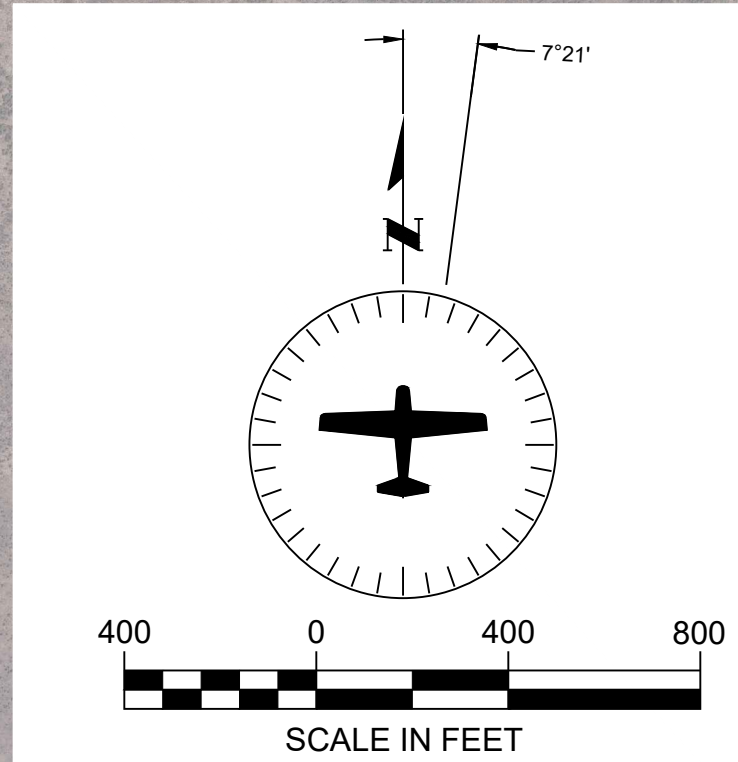

AERIAL PHOTOGRAPH FROM WILSON & COMPANY  
SURVEY DATED 9/17/2022

No.	ACI No.	Date	Revision / Description	File	Dwn.	Chkd.	Apprvd.
0	226795	05/2024	ORIGINAL ISSUE	6795509	GWK	BNB	JZP